Home
TELEPHONE
383-4111
CLASSIFIED
386-2121

The Daily Colonist.

Vancouver Island's leading newspaper since 1858

Late rain, high 16
Weather Details on Page 2

No. 253 – 119th Year | VICTORIA, BRITISH COLUMBIA, SATURDAY, OCTOBER 15, 1977 | 15c Daily, 30c Sunday

Ferrymen not off legal hook—Bawlf

Striking B.C. Ferries workers may yet find themselves in court, Recreation and Conservation Minister Sam Bawlf warned Friday.

"Our options are open—we are in a position to proceed with charges in court if it is deemed necessary to do so," said Bawlf, fresh from a special cabinet meeting in Vancouver called in response to the Thursday agreement which had striking employees back to work Friday morning after a week's shutdown of the ferry service.

Part of the Thursday agreement reached by mediator Clive McKee was that there would be no legal reprisals against the workers or union for the strike.

Just what situation would spur the government into legal action could not be determined from Bawlf.

"We're watching for satisfactory progress in this matter (negotiations)," he said.

Bawlf further charged that no deals or concessions had been made between the government and the union. He said the Thursday solution had been made between the corporation, the union and the Labor Relations Board.

"We are not happy that an essential service such as this was dealt with largely out of our hands," he said.

Bawlf was responding largely to statements made earlier Friday by Victoria Chamber of Commerce president Alan Emery who accused the government of having caved in to the demands of the ferry workers.

Emery said that a damage suit against the union by a number of private organizations would go ahead.

Ferry service resumed at 8 a.m. Friday from the Swartz Bay terminal, following an overwhelming vote Thursday night by the 2,600 ferry workers to return to work.

The ferry workers were assured that no punitive measures would be taken against them for having staged the illegal strike. They were also given the right to strike legally if a settlement hasn't been reached within 10 days.

Provincial mediator Clive McKee began talks with both sides at 1 p.m. Friday in Vancouver.

Emery said freeing the workers from the consequences of the illegal strike was like giving in to hijackers.

"This is an absolute capitulation by the government. Instead of giving the union a 90-day cooling-off period, the union gave the government a 10-day cooling-off period," he said.

Emery added that the law-suit being prepared by a number of Victoria organizations, including the chamber and the Visitors' Information Centre, would go ahead.

The organizations, he said, would seek damages of $250,000 a day for a total of just under $2 million.

Meanwhile, James Campbell, chairman of the Capital Region Board, sent a letter to Premier Bennett urging a ban on strikes in essential services.

Page 2 — Ferries

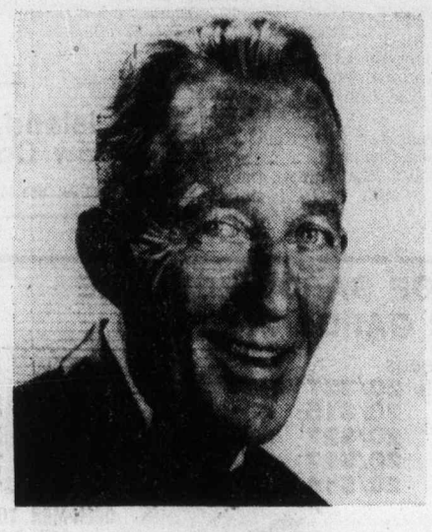

Harry Lillis Crosby
. . . songs to remember

Crooner Bing dies at 73

- Millionaire Crosby started life humbly. Page 3
- Bing's Clambake golf tour highlight. Page 27
- Bob Hope tells of 45-year friendship. Page 28

Colonist Wire Services

MADRID, Spain — Bing Crosby, the golden-voiced crooner who made the song White Christmas almost a synonym for Christmas, collapsed and died of a heart attack on a Spanish golf course Friday after he and his partner won a foursome. He was 73.

Crosby, who sold 300 million records, was "happy and singing" during the 4½ hour round of golf that was to be his last, one of his golfing partners said.

He collapsed as the four walked back to the clubhouse and was rushed to the Madrid Red Cross hospital. He was dead on arrival, a hospital spokesman said.

Crosby's recording of White Christmas sold more copies than any other record in history. But his most famous song theme song. When the Blue of the Night Meets the Gold of the Day, gave him his trademark buh-buh-buh-boo style.

Word of Crosby's death brought expressions of grief from show business personalities who had known him and others who were serenaded by him during his long career in music and films.

President Carter said Crosby "lived a life his fans around the world felt was typically American; successful yet modest, casual but elegant. He revolutionized popular music, sang the biggest hit of all time, and yet was a man who would be at ease in any American home."

Dorothy Lamour, co-star with Bing Crosby and Bob Hope in several decades of "road" movie comedies, said "It's such a great loss . . . He was a wonderful man, a religious man. My only wish is that his road to heaven is as happy as our other roads were."

Crosby's wife, Kathy, said at her home in Hillsborough, Calif., that her husband would be buried next week in the family plot next to his first wife, Dixie Lee, in Los Angeles after a private service.

She said her son, Harry, 19, and the family's long-time butler, Alan Fisher, would return the singer's body.

Mrs. Crosby said her husband should be remembered "in song."

Mrs. Crosby told reporters outside their home on the San Francisco Peninsula: "I think he is remembered in song, isn't he? And I think that's the way he should be remembered."

Mrs. Crosby also said she wanted everyone to know that her husband, an avid golfer, had played well in his final 18 holes. "I can't think of a better way for a golfer who sings for a living to finish his final round."

Mrs. Crosby was recording for television at a studio in San Francisco when she learned of her husband's death and returned home at once.

Variously nicknamed Der Bingle, Old Dad, and The Groaner, Harry Lillis Crosby began as a brash young band singer and ended as an institution.

He won his audiences with smooth ballads and a relaxed delivery. He became one of the most popular singers in the world and many times a millionaire, but refused to retire.

The death of Bing Crosby brought profound shook and an outpouring of tribute from highest to humblest levels of show business, music, sports and the American public Friday for a performer and a man who in almost everyone's book was No. 1.

Page 2 — Crosby

Queen lands in Ottawa amid cheers, squabbles

OTTAWA (CP) — Thousands of Ottawans turned out Friday to welcome a smiling Queen Elizabeth as she began a silver jubilee visit to Canada under overcast skies in nippy weather.

The formality of the colorful official welcome, which included bands, honor guards and salutes, was broken quickly by cheering children at the airport.

The queen's first words on this visit were in French as she was greeted by Governor-General Jules Leger.

Later it took 40 minutes to complete the eight-mile drive from the airport to Government House, official residence of the governor-general. The queen and Prince Philip are to stay there during their six-day visit.

"Happy 25th, Liz and Phil," a placard along the route read.

At Rideau and Sussex, a major downtown intersection, mid-afternoon crowds 12 to 15 deep waved and cheered the smiling queen.

At the airport, Prime Minister Trudeau himself straightened out the red carpet when it wrinkled as a ramp was rolled up to the 707 jet.

A great cheer went up from a crowd of 500, mostly exuberant children, as the queen stepped from the aircraft.

Noeleen Blacquiere, 11, curtsied after presenting the queen with flowers.

A chilly wind blew across the tarmac. The Legers, Trudeau and other dignitaries had wrapped themselves in blankets while awaiting the arrival.

She inspected an honor guard from the military college at St. Jean, Que. The cadets were dressed in red tunics and pillbox hats.

Among those presented to the queen were Admiral R. H. Falls, chief of defence staff, Chief Justice Bora Laskin of the Supreme Court of Canada, former prime minister John Diefenbaker, Commons Speaker James Jerome and RCMP Commissioner R. H. Simmonds.

The queen signed the guest book at the military base, but before that lingered to chat with the excited children.

The queen and Prince Philip will be in the stands today to view a Canadian Football League match between the Ottawa Roughriders and Hamilton Tiger-Cats.

Clark, French snubbed but Diefenbaker there

Colonist Wire Services

OTTAWA — Joe Clark was snubbed and someone forgot to provide French-language interpreters for reporters assigned to cover the royal visit here Friday.

So Clark kept an earlier appointment to appear at a meeting of Conservatives in New Brunswick when he learned he had not been invited to be among the official airport greeting party for the queen and prince. Former prime minister John Diefenbaker was there.

And organizers of the jubilee visit hastily arranged some French-language assistance for journalists after complaints about an English-only operation that left Quebec reporters out in the cold.

However, Clark will be on hand for the special gala performance for the queen at the National Arts Centre tonight and will attend a number of other functions that are part of the queen's six-day tour, a Tory spokesman said.

He said Clark knew only that he had been invited to Uplands Airport to see the queen arrive.

The tour organizers could have been more efficient and spelled out precisely that Clark and his wife, Maureen McTeer, had been invited to be part of the official welcoming party, the spokesman added.

And while the queen's visit has been promoted in part as a gesture to encourage French-English friendship in Canada, French-language journalists were left complaining because they were getting less inside access to events than English-language colleagues.

But after a woman interpreter was introduced at the evening briefing, no questions were posed in French.

— CP

Fall flower bouquet for royal arrival

Jet hijackers demand record sum to save 87

DUBAI (UPI) — Four Arab and German hijackers Friday set a 48-hour death deadline for 87 hostages aboard their captive jet unless they win freedom for 11 terrorists in German and Turkish prisons and a record $15.5 million ransom.

The hijackers took on food and medical supplies and demanded more fuel for their captured West German jet from authorities in this Persian Gulf emirate.

"The runway is clear and once fuel is taken aboard there will be nothing to impede takeoff," an airport official said.

The hijackers, evidently part of an Arab-German terrorist alliance in league with the guerrillas who kidnapped German industrialist Hanns-Martin Schleyer on Sept. 5, said all the hostages and Schleyer too "will be killed immediately" if their demands were not met by noon local time Sunday.

In addition to the four hijackers — reportedly two men and two women — the commandeered Lufthansa Boeing 737 jet carried five crew members and 82 passengers, including 11 German beauty queens.

Germany promised to "do everything humanly possible" to save the lives of the hostages, but Turkey refused to release two Palestinian commandos whose freedom was demanded by the hostages. However, authorities in Bonn did not specifically say when or how they would release any of the 11 prisoners on the hijackers' list.

A Syrian pilot who listened to the terrorist commander's conversation with the Dubai control tower said: "He meant it. If those demands are not met, he will blow up the plane and everyone in it."

Reporters at the airport said an American woman hostage, three Germans and a diabetic Swedish passenger were ill aboard the plane, but

Page 2 — Death

Inside

Yankees take Series lead —Page 24

Viet Cong tunnels incredible feat —Page 5

Background	5
Bridge	38
Church News	20, 21
Classified	37-52
Comics	36
Crossword	39
Editorials	4
Entertainment	28, 29
Family	31-33
Finance	10-12
King Fisherman	35
Marine Calendar	29
Names in the News	3
Provincial Court	34
Sports	24-27
Your Good Health	33

In U.S.

Seagram admits political payouts

NEW YORK (CP) — The Seagram Co. Ltd. disclosed Friday that it made close to $1 million in questionable payments dating to 1970 — including an unaccounted-for $448,000 cash disbursement from a Canadian account.

The Montreal-based company, in a report filed with the United States Securities and Exchange Commission (SEC), admitted that it had taken part in questionable payments involving political contributions and certain trade practices, common to the industry but now under investigation by U.S. federal and state authorities.

The report to the SEC — known as form 8-K — summarized the results to date of investigation by the corporate audit committee of Seagram.

Prior to mid-1976, the company said, it engaged in such questionable practices as discounting and rebating and the like primarily in connection with the sale of alcoholic beverages in the United States.

The company told the SEC that it made $495,000 in questionable political contributions in the United States.

However, there were no illegal or questionable political contributions outside the United States, the statement said.

Edgar Bronfman, chairman and chief executive officer of Seagram, said in a letter to stockholders that the company regrets such questionable practices.

Gay slaps Anita with pie

DES MOINES, Iowa (AP) — A man who identified himself as a homosexual from Minneapolis smashed a pie into the face of entertainer Anita Bryant during a pre-concert news conference Friday.

"At least it is a fruit pie," said Miss Bryant.

The entertainer's husband, Bob Green, told those in the room he wanted no one to touch or harm the man. The man later identified himself as Tom Higgins.

Asked what he proved by the incident, Higgins said: "We have another bigot with a sticky face." Green reacted by calling for prayer.

"We're praying for him to be delivered," said Miss Bryant.

Miss Bryant is a national spokesman against the homosexual movement and led the fight against a Florida pro-homosexual ordinance.

— AP

Spattered Anita, husband pray for pie-hurler

SOVIETS DARE U.S. RADAR

Scrambling for Bears

WASHINGTON (UPI) — Soviet "Bear" bombers have shadowed U.S. Navy ships off the Atlantic coast twice this month, scrambling U.S. fighters into action and in one case taking special steps to sneak by radar defences, Pentagon spokesmen said Friday.

They said the more recent incident occurred four days ago when two TU-95 Bear patrol bombers, flying out of Havana, passed over the destroyer USS Spruance at about 1,000 feet, some 300 miles from Boston.

The Bears apparently were assigned to photograph the Spruance, which is the prototype of the newest class of U.S. destroyer.

F-106 fighters were called out when the bombers made a feint toward the U.S. coast, the spokesmen said, but they were sent back when the planes veered out to sea.

The other recent incident occured Oct. 2, when two Bears dogged a task force headed by the aircraft carrier USS America as it sailed toward the Mediterranean.

A spokesman said two of the America's F-14 Tomcat jets intercepted the bombers about 200 miles from the carrier, but the Russians kept coming and broke off only after approaching to within seven miles.

From Page 1

Ferries

No strikes or lockouts, he said, should be permitted for police, firemen, hospital workers, garbage collectors and transportation workers.

He said compulsory binding arbitration would produce the desired results without work stoppages.

At the Swartz Bay terminal, however, neither passengers, nor ferry workers appeared to be affected by the post-strike debate.

Traffic was relatively light and there were no backups. One ferry worker attributed the light loads to the fact that resumption of service hadn't been expected until noon.

Ferry workers' lawyer John Brewin said if Emery is acting in the best interests of the people of Greater Victoria, he should take a vow of silence.

"I urge everyone, including Alan Emery, to cool it for the next few days," he said Friday.

Brewin said he felt remarks by Emery inciting the provincial government and the ferry corporation to engage in legal reprisals against the workers seemed almost deliberately meant to provoke a further dislocation of service.

"We are in a very delicate situation and any provocative act could set off an explosion which would take years to straighten out," Brewin said.

"After initial bungling, the government has acted with common sense.

"Alan Emery's apparent anti-labor prejudice is leading him to make foolish remarks.

I hope he will go fishing for a while and maybe peace will be restored to the ferries."

At Swartz Bay terminal, an Edmonton woman said she had planned to leave a couple of days earlier, but hadn't minded the extension to her vacation.

Victoria is a nice and hospitable town and I wasn't really all that much inconvenienced," Mary McArthur said.

I guess it would be good if the government has an obligation to give the employees a contract," she said.

When a British Columbian interjected that "this is a screwy province," she said: "Well, I guess it is, but then you elect your government."

Several other passengers from out of the province gave similar accounts of their involuntary layover. Some hadn't planned to leave before Friday anyway; others said they didn't mind having been forced to stay a few more days.

A group of men in a camper were heading for Quensel to do some moose hunting." They had planned to leave Friday.

But we could have waited for a few more days as long as the moose don't run away," said Archie Gillies of 2755 Roseberry.

I hope we'll make it back before they (the ferry workers) walk out again," he added.

New Zealand raps Soviets

WELLINGTON (Reuter) — New Zealand has protested to the Soviet Union over what it called the manhandling of one of its diplomats in Moscow, Prime Minister Robert Muldoon said. Muldoon said the diplomat, C. B. K. Smithyman, the embassy's second secretary, was seized by two Russian officials as he left his car to enter the Netherlands Embassy. Smithyman was pulled out into the street, his clothes torn and his belongings scattered the prime minister said.

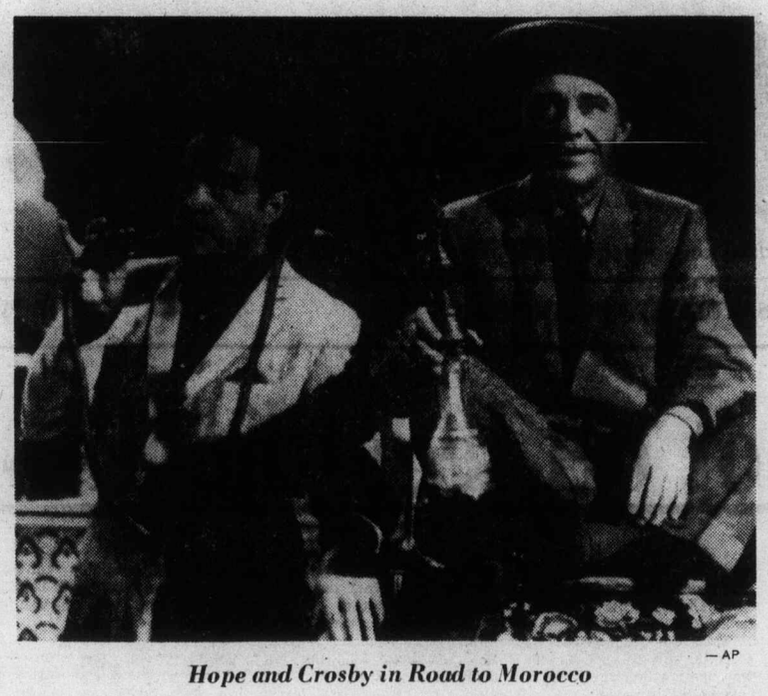

— AP

Hope and Crosby in Road to Morocco

Crosby tributes flow

From Page 1

Bob Hope reacted with shock and astonishment to the news that his longtime friend and companion had died.

"I still don't believe it," he said in a telephone interview from his suite at the Waldorf Astoria. "I'm absolutely numb.

"I don't believe it. I saw him a couple of months ago and he seemed fine. I spoke to him on the telephone and he seemed in great spirits. He was playing golf and everything. I can't understand what happened. I guess he was more hurt in that fall than we realized."

Hope referred to the tumble that Crosby had taken from a Pasadena stage into the orchestra pit during the taping of a television special March 3. The television special marked his 50th anniversary in show business.

Hope was scheduled to make a benefit appearance in Morristown, N.J., on Friday night. But he cancelled out, a rare occurrence for Hope.

"I just can't get funny tonight," he said.

Frank Sinatra said that Crosby's passing "leaves a gaping hole in our music and in the lives of everybody who ever loved him and that's just about everybody."

Said Sinatra: "The death of Bing Crosby is almost more than I can take. He was the father of my career, the idol of my youth, and the dear friend of my maturity.

"Thank God we have his films and his records providing us with his warmth and his talents forever. My prayers go now to Kathy and the children who brought Bing so much happiness."

Fred Astaire, who starred in a number of films with Crosby, said his death was "a tragic thing, a great loss — I'm so sorry, for all of us who valued him so much."

First Lady Rosalynn Carter disclosed that on Thursday she had sent a letter to Bing inviting him to sing White Christmas and his other "wonderful Christmas songs" at a White House party on Dec. 17.

Crosby arrived in Spain Thursday morning on a golfing vacation.

He teamed up with Spanish champion Manuel Pinero to defeat another Spanish champion, Valentin Barrios, and the Moraleja golf club president Cesar de Zulueta by one stroke.

"We had just finished the 18th hole and were walking toward the clubhouse when Bing had a seizure and fell," Barrios said. "We thought he had just slipped. He injured his head slightly when he fell.

"We took him into the clubhouse and he was given oxygen and cardiac tonic injections, but nothing could be done.

"Bing had shown no signs of fatigue. He was happy and singing as we went around the course," Barrios said.

Barrios said Crosby did not utter a sound as he fell.

"There were no last words," he said.

Crosby died on a warm, sunny autumn day. The Moraleja course is situated 10 miles north of Madrid in the rolling hills stretching to the Guadarrama mountains, the scene of Ernest Hemingway's For Whom the Bell Tolls.

Bing liked loud sports shirts, owned race horses, was an accomplished golfer, smoked pipes and had a long bantering friendship with comedian Hope.

It was often said during his heyday in the 1930s and 40s that at any moment, somewhere in the world, Crosby's rich baritone was heard on a radio, phonograph or jukebox.

Until he was overtaken by rock 'n' roll in the 1950s, he was credited with selling more records than any singer in history, and his renditions of Silent Night and White Christmas still top the best-seller charts at Christmas.

His radio theme song, When the Blue of the Night Meets the Gold of the Day was known everywhere as was the trademark phrase of "bub-bub-bub-boo" interjected in most of his songs.

In addition to records, Crosby also made more than 70 films and in each year from 1943 to 1948 was voted the top money-making star of the movies in an annual poll of theatre owners and operators. That made him the all-time champion in the field.

In 1944, he won an Oscar for one of his best-known roles, as a priest in Going My Way.

In one U.S. personality poll of the 1940s, he won as the most popular, beating out Gen. Dwight Eisenhower, President Harry Truman and the pope.

Crosby's heyday as a singer was the big band era of the 1930s and 1940s when he sold more records than any singer before him. But in the 1950s, Elvis Presley's phenomenal success pushed Crosby's records off the top of the charts.

Jack Nicklaus, who co-designed and built the Spanish course on which Crosby was playing, was stunned.

Arnold Palmer said Crosby was "an American tradition" and "we won't know how much we'll miss him until we realize that he's not there any more."

Said comedian George Burns: "It's a terrible shock to me." Said Burns: "I imagine that's a nice way to go if you gonna go, shooting, you know, in the low 70s."

Said CBS board chairman William Paley: "Bing Crosby's death is a great loss to the entertainment world. He will live in history as one of the best loved and most highly respected figures in theatrical history."

Chet Atkins, vice president of RCA records, said: "He was the first big star I ever heard sing. It'll be tough going on without him . . . guys like Bing and Jack Benny — you just can't replace the superstars like that."

Sing You Sinners . . . 1938

Going My Way . . . 1945

Connecticut Yankee . . . 1948

Stagecoach . . . 1965

Death deadline for 87 on jet

From Page 1

no further details were available.

The hijackers, who said everyone aboard was "fine and comfortable," vowed not to release anyone before their deadline, and rebuffed repeated appeals by authorities in Dubai for more time. They accepted insulin for the diabetic hostage and said he was in "excellent" condition, but refused to allow a doctor to board the craft.

They sent their ultimatum Friday about 48 hours before the deadline, which expires at 1 a.m. PDT Sunday, and said they would not issue any further statements.

"Our decision is fixed and, in the name of the occupied territories, we will not go back on it," the hijackers told the Dubai control tower.

In Bonn, sources reported Hans-Juergen Wischnewski, a state minister from Chancellor Helmut Schmidt's office who has travelled to radical states around the world in previous attempts to resolve the Schleyer kidnapping, flew to Dubai late Friday.

Official sources in Dubai said a woman allowed inside the plane to deliver food confirmed the hijackers were armed with pistols but there was no sign of explosives.

One official said the hijackers told negotiators at the airport seeking the release of women and children that "We can take orders only from our command in occupied Palestine." But officials said the hijackers had no apparent contact with their "command" and no messages have been relayed to them.

Although medicine has been accepted and delivered to the plane, a doctor was refused entry to treat sick passengers.

The West German ambassador to the United Arab Emirates had been given "a fair range of maneuvering" in negotiations, officials said. But the West German minister of state for foreign affairs was sent to the emirate Friday night to take over negotiations.

"My government understands the situation and wants to do its utmost to save the lives of innocent persons, but would need some time to coordinate moves with Turkish authorities," the officials quoted the ambassador as saying.

The plane was parked on an isolated strip of runway, surrounded by red and white lights. Although no government officials were visible within a mile of the aircraft, unconfirmed reports said Dubai security forces were on a road not visible from the plane and about 300-400 yards away.

The hijackers, two of whom are male, conversed in German and Arabic, officials said.

Although no official breakdown of the persons aboard the plane was immediately available in Dubai, it was unofficially learned that the count included at least seven children, 31 women, 44 men, five crew members and the four hijackers.

Bus driver killed in day-off switch

Colonist Wire Services

BELFAST — Provisional Irish Republican Army gunmen shot dead a young school bus driver by mistake on Wednesday because the man he was replacing took a day off for the first time in 14 years.

Police here said their target was a 49-year-old sergeant in the Ulster Defence Regiment, a part-time British security force, who normally drove the school bus at Ballygawley in the west of the province.

Island Saw Co.
617 Chatham Street 385-5500

YOUR ONE STOP GARDEN CENTRE FOR ALL YOUR GARDEN NEEDS
For All Your Hedging Needs
• Evergreen Honeysuckle 20/$27
• English Laurel 20/$15
• Thuja Pyramidalis 20/$27
• Thuja Plicata Excelsa 20/$27
• Cypress Leylandi 20/$15
• Boxwood 20/$27
• Privet 20/$15
CLEARANCE SPECIAL
Choose from shade trees, evergreens and many more all at savings
UP TO 25% OFF
OPEN MON. TO SAT. 9-8
SUNDAY 9-5
PHONE 658-8812
10.16
Elk Lake Garden Centre
5450 PAT BAY HIGHWAY—Just Beside Elk Lake
LISTEN TO GOOD ADVICE FROM HARRY HURN
SAT. and SUN. 8:41-11:26 a.m., 1:45-3:36 p.m. ON C-FAX

Windsor INVENTORY CLEARANCE
much more than just plywood
WATERPROOF ROTARY MAHOGANY TYPE I 4x8x¼ 9.49 ea.
4x8¼ No. 2 BRICK PANELLING ENGLISH USED ITALIAN WHITE GOLD CALIFORNIA STUCCO 6.95
SPECTA TONE STAIN Excellent quality acrylic 6.95 gallon
ARBORITE AND FORMICA SPECIAL 4x8x1/16 17.95 sheet Also 2x4 cuttings 2.49
D-GRADE PLYWOOD Unsanded 4x8x5/16 4.99 ea.
MAGNUM TEAK 4x8x½ overlay on particle board Ideal material for cabinet making for the amateur or professional. Reasonably priced and already finished. 17.95 ea.
STAIN GRADE PREHUNG DOORS 2'0",x6'8"x1⅜ 2'4"x6'8"x1⅜" 2'6"x6'8"x1⅜" 2'8"x6'8"x1⅜" 24.95 ea.
DUCAN SUNDECK COATING KITS Covers up to 200 sq. ft. 2½ gal. Neoprene 2½ gal. Hypalon 1 gal. Thinner 1 Roll Tape 1 Bag Chips 59.95
KEATING SPECIALS
No. 2 Spindles Many sizes to choose from Up To 50% Off No. 1 Price
CEDAR SPECIALS 1x6B Btr V-Joint Lin. ft. 35¢ ⅜x6 rough sawn lin. ft. 33¢
No. 1 CEDAR FENCE ⅞x6 CEDAR VEVEL 3 Foot ea. 42¢ 4 Foot ea. 60¢ 5 foot ea. 75¢ 8 foot ea. 1.20
JUTLAND SPECIALS
CAMPER PANELS 3.99 ea. 4x7x4 mm ungrooved golden oak
UNFIN. RIBBON MAHOGANY 3.49 ea. 30x80x4mm DOORSKINS
4x8x11/16 good one side BIRCH PLYWOOD 27.95 ea.
REJECT BIFOLD PANELS SLAB ea. 1.95 LOUV. ea. 4.49 Many different widths available
WINDSOR THE PLYWOOD PEOPLE
Windsor Plywood
CHARGEX
CENTRAL SAANICH 2120 KEATING X RD. 652-5632 OPEN SUNDAYS
VICTORIA 3032 JUTLAND 386-8222

The Weather

Oct. 15, 1977

Becoming mainly cloudy by noon, occasional periods of rain beginning in late afternoon. Winds fresh easterly. Friday's precipitation: Nil. Sunshine 9 hours, 0 minutes. Recorded high and low at Victoria airport, 16 and 2. Today's forecast high and low 16 and 5. Today's sunrise 7:34, sunset 6:24; moonrise 10:57, a.m., moonset 8:37 p.m. Sunday outlook: cloudy periods.

East coast of Vancouver Island — Becoming mainly cloudy by noon, occasional periods of rain beginning in late afternoon. Winds fresh southeasterly. Friday's precipitation: Nil. Recorded high and low at Nanaimo, 17 and 1. Forecast high and low, 15 and 6. Sunday outlook: cloudy periods.

West coast of Vancouver Island — Mainly cloudy, periods of rain over northern sections beginning early in the morning, spreading south through the day. Winds strong southeasterly. Forecast high and low at Tofino, 14 and 7. Sunday outlook: cloudy periods.

North coast of Vancouver Island — Periods of rain and brisk winds. Highs 11 and 13. Sunday outlook: few showers.

READINGS

	Max.	Min.	Prec
St. John's	7	2	—
Halifax	9	3	4.0
Fredericton	8	—1	—
Charlottetown	8	3	—
Montreal	9	—1	—
Ottawa	7	—2	—
Toronto	11	1	—
North Bay	11	—1	—
Thunder Bay	16	4	—
Kenora	16	4	—
Winnipeg	13	2	—
The Pas	6	1	—
Churchill	—2	—4	—
Brandon	13	—1	—
Regina	13	—5	—
Saskatoon	13	—5	—
Prince Albert	13	—2	—
North Battleford	12	0	—
Swift Current	11	—1	—
Medicine Hat	13	—1	—
Lethbridge	12	—3	—
Calgary	11	—7	—
Edmonton	13	—3	—
Cranbrook	12	—3	—
Castlegar	13	2	—
Penticton	13	1	—
Revelstoke	13	—2	—
Princeton	14	—5	—
Vancouver	13	1	—
Prince Rupert	15	8	—
Stewart	8	6	8.8
Port Hardy	14	1	—
Tofino	14	1	—
Comox	12	1	—
Prince George	13	—2	—
Williams Lake	13	—4	—
Mackenzie	9	—1	—
Blue River	10	—3	—
Kamloops	12	—1	—
Dawson City	—3	—7	0.8
Whitehorse	5	1	3.4
Dease Lake	7	—3	4.0
Fort Nelson	9	—2	—
Fort St. John	9	2	0.3
Peace River	12	1	—
Yellowknife	—6	—9	—
Inuvik	—7	—9	0.2
Seattle	17	6	—
Spokane	17	2	—
Portland	22	4	—
San Francisco	22	10	—
Los Angeles	22	16	—
Phoenix	36	19	—
Las Vegas	34	12	—
New York	11	9	—
Chicago	20	3	—
Miami	24	14	—

TIDES AT VICTORIA
(Times listed are Pacific Standard Time)

	Time	Ht.	Time	Ht.	Time	Ht.	Time	Ht.
	H.M.	Ft.	H.M.	Ft.	H.M.	Ft.	H.M.	Ft.
15	05.15	7.5	09.55	6.6	15.45	8.9	22.55	1.5
16	06.20	7.5	11.00	7.0	10.05	8.7	23.55	1.4
17	09.00	7.7	11.55	7.2	16.50	8.5		

TIDES AT SOOKE

	Time	Ht.	Time	Ht.	Time	Ht.	Time	Ht.
	H.M.	Ft.	H.M.	Ft.	H.M.	Ft.	H.M.	Ft.
15	03.55	8.2	09.00	6.4	14.30	10.1	22.20	2.4
16	05.05	8.0	09.40	6.7	15.05	10.0	23.15	2.4
17	06.10	7.8	10.40	7.1	15.45	9.7		

TIDES AT FULFORD HARBOUR

	Time	Ht.	Time	Ht.	Time	Ht.	Time	Ht.
	H.M.	Ft.	H.M.	Ft.	H.M.	Ft.	H.M.	Ft.
16	00.30	1.8	08.20	10.5	13.15	8.0	18.05	10.2
17	01.25	1.8	09.15	10.6	14.25	8.3	18.50	9.7
15	07.20	10.4	12.15	7.6	17.40	10.5		

INCOME TAX COURSE
BY CORRESPONDENCE
You can Earn Extra Income — Learn how to prepare the new Tax Forms and become an INCOME TAX CONSULTANT.
For Full Details, Contact
CANADIAN SCHOOL OF TAX ACCOUNTING
150 EGLINTON AVENUE E.,
TORONTO, ONTARIO M4P 1E8

Millionaire Bing Crosby began life humbly

HOLLYWOOD (Reuter) — "I think that every man who sees one of my movies or who listens to my records or who hears me on the radio believes firmly that he sings as well as I do, especially when he is in the bathroom shower."

Bing Crosby gave that self-depractory assessment of himself in his autobiography, Call Me Lucky, but for millions of people around the world, he was the prototype of the crooner, creator of a relaxed style of singing romantic songs duplicated later by Frank Sinatra and Dean Martin.

Bing Crosby was a millionaire when he died Friday. He had sold an estimated 300 million records and had extensive investments in oil, gold, uranium, fruit juices, real estate and sports, but he had been born into humble circumstances.

The fourth of seven children of Harry Lowe Crosby and Catherine Harrigan, he was born on May 2, 1904 in Tacoma, Washington, and christened Harry Lillis Crosby. He won the nickname Bing as a boy because of his fondness for a comic strip called Bingville Bugle.

Crosby's family moved from Tacoma to Spokane and he was educated at Gonzaga High School, a Jesuit school, where he took only one singing lesson and walked out after the teacher told him his breathing was wrong.

His initial aspiration was to become a lawyer until he discovered he could make more money in show business. He bought a cheap car with a friend, Al Rinker, and headed for Hollywood.

He and Rinker got a cool reception and turned to touring music halls. They returned to Hollywood to join Paul Whiteman, then known as the King of Jazz, and in 1930 Crosby got his first film role in a Whiteman film.

That same year he married film star Dixie Lee, but Crosby was still so obscure that a newspaper headline reported that "Well-known Star Marries Bing Crowny."

Their marriage lasted 22 years, until his wife died of cancer in 1952.

Miss Lee (born Wilma Wyatt) at first refused to marry the penniless singer. But as if to prove that his crooning style was the way to win a girl, Crosby won her over by serenading her with I Surrender, Dear over the telephone.

The 1930's was the decade of the radio, when millions of Americans sat around the big sets current then for their night's entertainment. As often as not they would hear Crosby, who had signed a contract with the CBS radio network.

More film appearances followed the Whiteman movie and Bing Crosby had become a household word. He appeared in all kinds of films — musicals, dramas and comedies — over the next 35 years.

Some critics complained that whatever the role, Crosby always played Bing Crosby, and certainly his easy smile and big ears were hallmarks not easy to escape.

But if he did not enthrall the critics, the public loved him. He was among the top 10 money-making stars in 1934, 1937, 1940 and from 1943 to 1954, topping the list between 1944 and 1948.

Among his musicals were Anything Goes, Pennies from Heaven, Birth of the Blues, Holiday Inn and Blue Skies.

Crosby set amateur shower crooners singing such songs as When the Blue of the Night, Pennies from Heaven, Bidin' My Time, Blue Skies and Easter Parade.

Among Crosby's dramatic films were The Bells of St. Mary's, in which he played a priest against Ingrid Bergman's role as a nun, and Going My Way in which he won an Oscar, again as a priest.

Crosby turned his show business earnings into a major financial empire, Crosby Enterprises, which was managed by his brother Everett, who died in 1966. His holdings included a film production company, records and television shows, as well as TV series such as Ben Casey, Hogan's Heroes and Wild, Wild West.

Despite his penchant for making money, it was applause that made him abandon numerous plans tto retire.

"I am enjoying life too much. I cannot quit now," he said 10 years ago, at the age of 63.

"Money is no motive for me. Give me a role where I can fish or hunt and I am all for it. I will go anywhere — to Spain, Mexico, the Rockies or England."

Crosby concentrated on entertainment and steered clear of politics, except in March, 1971 when he headed a group of wealthy men who offered to negotiate for the release of U.S. prisoners of war in North Vietnam. The plan was rejected in Washington.

During the Second World War he and Bob Hope entertained troops in the field, and Crosby was well known for his charitable contributions.

Crosby had four sons by his first wife — Gary, twins Philip and Dennis and Lindsay. All his sons married showgirls and all were later divorced, some more than once. Bing was once quoted as saying he felt he had failed as a father. His sons denied it.

In 1957, Crosby married his second wife, 23-year-old actress Kathryn Grant (real name: Olive Grandstaff) and began raising a second family even as he became a grandfather. He and his second wife had three children: Harry, Mary Frances and Nathaniel.

Hillary in 'bad condition'

Sir Edmund Hillary, conqueror of Mount Everest, was seriously ill late Friday in a village in the Himalayas after Indian Air Force helicopters were unable to rescue him. Samachar news agency reported that the New Zealand explorer's condition was very bad and that he had been placed on oxygen. Sir Edmund, 57, was taken ill at Narparbat, 17,000 feet up in the Himalayan mountains northeast of here, while leading an Indo-New Zealand expedition to the source of the Ganges River.

□

Graziella Ortiz Patino, five year-old grandniece of Bolvian tin magnate **Antenor Patino**, was released for a ransom of $2 million, Geneva police reported Friday. They said she was in good health.

□

American tennis player **Jimmy Connors** said in Sydney, Australia Friday his off-court match with **Chris Evert** is on me again. "She's the girl be phoning while I'm here," Connors said when he arrived at Sydney airport for next week's Australian Indoor Tennis Championships.

□

Amid rising speculation in Fredericton about a fall general election in New Brunswick, provincial Progressive Conservatives were told Friday **by Premier Richard Hatfield** that he will make a "major announcement" today. Some speculate that Hatfield, about to end the third year of his second term in office, will call an election this weekend at the annual PC meeting.

□

Nicaraguan planes bombed and strafed boats carrying a Costa Rican cabinet minister and several reporters on a border inspection tour Friday, the minister said in a radio broadcast. **Public Security Minister Mario Charpantier**, in a broadcast relayed from Los Chiles, a tiny village near the border, said the attack occured on the Frio River inside Costa Rican territory. The broadcast did not mention deaths or injuries or whether any of the boats had been sunk.

□

A Japanese mountain climber who conquered Mount Everest plans an assault on the North Pole by dog sled in February. **Naomi Umura**, a journalist and photographer,

Graziella
. . . ransom paid

has scaled more than 33 mountains around the world, floated down the Amazon River from the Peruvian Andes and now has spent 16 months with the Inuit at Yellowknife, N.W.T., "toughening himself up."

□

Viewers of a U.S. television program that staged an imaginary trial of **Lee Harvey Oswald** for the murder of **President John F. Kennedy** returned an overwhelming verdict of guilty, ABC-TV announced in New York Friday. A majority of those who returned mail ballots also believed Oswald acted not alone, but as part of conspiracy, ABC said.

□

A search aircraft spent two hours Friday in a fruitless search for a 38-year-old Kamloops doctor who has been missing since Tuesday. **Dr. Dave Morris** apparently often went hiking in the area. His car was found Thursday, locked an with sufficient gas with which to drive back to Kamloops. RCMP now are searching the area with a tracking dog, aided by members of a local civil defence organization are aiding in the search.

□

Quebec MP **Gilbert Rondeau**, convicted this summer of tax evasion and still facing an arson charge, will remain in Social Credit ranks. **Charles-Arthur Gauthier**, chairman of the party's Parliamentary caucus, said in Ottawa Thursday that Rondeau has withdrawn a letter of resignation from the party, and the 10 MPs—all from Quebec—agreed.

Bugged demand

OTTAWA (CP) — Opposition Leader Joe Clark has asked Prime Minister Trudeau for assurances that MPs and their families are not "bugged" and have not been during Trudeau's administration.

Clark's letter repeated Tory demands for a Commons committee investigation of the policies and operations of federal security agencies.

Retired prof, ex-minister share Nobel for economics

STOCKHOLM (AP) — A retired British professor and a former Swedish cabinet minister won the 1977 Nobel economics prize on Friday for their "pathbreaking contributions to the theory of international trade and international capital."

Cambridge professor emeritus James Meade, 70, and Beertil Ohlin, 78, former Swedish Liberal party leader and former commerce minister, shared the $145,000 prize in the last Nobel award to be made this year.

The Briton and Swede were cited for classic works written between the early 1930s and 1950s.

A leading Swedish economist, Prof. Assar Lindbeck, summed up their work: "Ohlin is the originator of the modern theory of trade. Meade applied the theory to economic policy problems. He is also the originator of stabilization policy."

Meade was on his way by bus to the University of Buckingham when the announcement was made.

Ohlin, now working on the third volume of his memoirs, said: "It feels very stimulating" to win the prize. He said he would donate the money to the work of younger economists and to scientific purposes.

Universal Dynamics Limited

O. K. Hung, P. Eng.

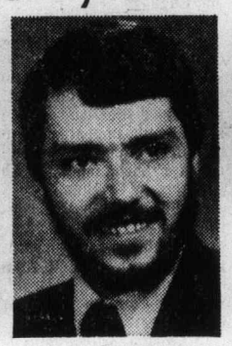

D. E. Green, P. Eng.

W. Schenke, P. Eng.

The directors of Universal Dynamics Limited, consulting electrical engineers, confirm the following staff engineering appointments of recent months.

Oliver Hung, P. Eng. joined the firm in June 1976. Prior to joining Universal Dynamics he was design engineer for a motor manufacturer and design engineer for a pulp and paper consultant. During the past year Mr. Hung has assumed full responsibility for a major substation, including testing and startup, several communications and office buildings and consulting services relative to starting and testing high-voltage pump motors up to 11,000 horsepower.

Douglas Green, P. Eng. joined Universal Dynamics last year after 4 years of power engineering experience with a telephone utility. Mr. Green has since assumed a variety of design assignments for commercial buildings in the Greater Victoria region and for Vancouver Island pulp mills. He has specialized experience in a-c and d-c standby power systems and gas turbine generation.

Wolf Schenke, P. Eng. joined Universal Dymanics recently after nearly 5 years electrical design engineering on public buildings for the B.C. Department of Public Works. Mr. Schenke has specialized design capabilities in unique lighting systems, lighting control and sound systems. He has undertaken studies of energy conservation in public buildings.

Mr. Green is based in the Victoria office with Mr. R. A. Provan, P. Eng., Director and Victoria Manager. Mr. Hung and Mr. Schenke are based in the Vancouver office with A. H. Rome, P. Eng., President and S.W. Hagemoen, P. Eng., Vice-President.

'77 VOLVO

YEAR END SPECIAL

244 DL 4-DR. SEDAN

INCLUDES:
- 4-speed transmission
- 4 wheel power disc brakes
- radial whitewall tires
- impact absorbing bumpers
- electrically heated rear window
- electrically heated drivers seat
- bucket seats with fabric upholstery
- tinted glass
- factory undercoat

LIST RETAIL $7250

Less Year End Special Discount $815

Plus Freight and Dealer Preparation From $6435

*Reminder: '77 Volvo 242 DL 2-DR. SEDAN from $5295

McCALLUM MOTORS

1101 YATES AT COOK PHONE 382-6122

10-14

STANDARD'S WAREHOUSE OVERFLOW SALE

SALE ENDS SATURDAY

HURRY... DON'T MISS THIS SALE!

C-FAX 1070
ON LOCATION SAT. 10 to 3
WITH
BARRY KENNARD and the "DOBBER"

OPEN FRIDAY 'til 9 P.M.
SATURDAY
9 A.M. to 5:30 P M.

★ NO EXTRA CHARGE FOR DELIVERY

★ EASY CREDIT TERMS

master charge

CHARGEX

737 YATES ST. Downtown 382-5111

STANDARD FURNITURE

10-14

Colonist

Comment

SATURDAY, OCTOBER 15, 1977

Hope for the Tories in Robert Coates

IN THE FIRST week of November the Progressive Conservative Party of Canada will be meeting in Quebec City to choose a new president — an office second only to that of party leader in importance and authority within the national organization.

The post is a key one in that it carries the major responsibility for the fortunes enjoyed or the misfortunes suffered by the party. It is the president's duty to plan strategy and put it into effect — a job the present incumbent, Michael Meighen, has failed to perform in a particularly satisfactory manner.

For some considerable time, going back well before the selection of Joe Clark as leader, it has been evident to a great many party followers that Tory national headquarters is sadly lacking in national objectives in particular and political know-how in general. Inner circle rivalries have become all too frequent and the resultant rifts within party ranks have at times bordered on disaster.

Hopefully all this will be behind the party by mid-November when a new president will be elected and given a free hand to select his own work crew.

Front runner for the job is Robert Coates, a 20-year veteran of the House of Commons and a man who has already built up an enviable reputation as a political realist and a first-class trouble-shooter. He has plenty of committee experience and is the most generally acceptable candidate by and among his peers in the parliamentary caucus, despite the fact that he is considered to be further right than most.

One of the best things he has going for him is that he is not liked by Dalton Camp, the once mighty and dedicated Diefenbaker detractor, whose machinations not only succeeded in ousting the old Chief but also nearly destroyed the Progressive Conservative Party as a national political force. Although little known in the west, Mr. Camp is still a power to be reckoned with in Eastern Canada. According to reports, he is once again working to mould the Tories into the party of his own design.

However, because Mr. Coates does not fit into his scheme of things, he is now devoting his considerable and Machiavellian talents to putting paid to that MP's hopes of bringing about the much needed changes in party management. His most recent effort in this regard was a column in a Toronto paper in which he implies that Mr. Coates is not loyal to Mr. Clark and therefore should be disqualified as a candidate for the presidency.

Happily, columnist Larry Zolf, of another Toronto newspaper, checked out the Camp charges and found them groundless. Mr. Clark's office, in fact, described Mr. Coates as a "good and loyal member of the caucus". Further checks by Mr. Zolf revealed that 60 out of 65 members of the caucus are now backing Mr. Coates, which must be a sad disappointment to Mr. Camp.

With a new captain at the helm in the shape of Bob Coates and a major shake-up right through party headquarters, the possibility of a new and successful course being set for the national Tory party is stronger now than it has been at any time during the past decade.

Certainly both Joe Clark and Joe Citizen deserve better than they have been getting from the Progressive Conservative Party up until now.

Ferry blackmail

From The Province

If law breaking by striking workers is to be ignored as easily as it was in the B.C. ferry dispute, there's not much point in having any law at all. By their insistence on immunity from punishment for their defiance of a back-to-work order, the ferry strikers have said, in effect, that there's a law for them and a different law for everybody else.

It's an old labor tactic. But one had assumed, with the development of a Labor Code giving more balance to collective bargaining and supervised by a highly respected Labor Relations Board, that the patent on such a tactic would have been revoked. Instead, we may still be in the dark ages that preceded the enactment of the Labor Code three years ago.

The ferry workers defied not one but two orders. They first ignored a 90-day cooling-off period imposed by the provincial government. Then they defied a cease-and-desist order by the LRB. They ran the risk of heavy fines for doing so.

But they were in a position to make the question of punishment a bargaining point. They would not return to work without an undertaking from the other side that no legal actions would be taken against them. In other words, immunity from punishment for law breaking became the ransom for the resumption of a public service that should never have been stopped in the first place.

That is an appalling situation that cannot be justified on any ground. It is bad for the law itself because it breeds disrespect for it. And it is bad for collective bargaining because it reduces the process to the level of criminal hijacking. No one can be expected to bargain freely with a gun held to his head.

We must either accept the tactic as one of the more unpleasant aspects of our so-called civilized society and try to make the best of it. Or we must enact some kind of legislation making the "negotiation" of immunity illegal itself. That kind of negotiation should be as illegal as blackmail, which is precisely what it is.

One thing is certain. There is no point in keeping on the books a law with an appropriate scale of penalties that can be so blithely ignored. But if the legislation is to remain in effect, it must be enforced. Otherwise, the rule of law on which our democracy depends is diminished.

Richard Jackson

Immigrants in their own land — Canada

OTTAWA — The cold war between the two Canadas, English and French, is heating up.

Latest round in the shootout between federalist Prime Minister Pierre Trudeau and separatist Premier Rene Levesque over Quebec's threatened separation was fired in the official declaration that English-speaking civil servants transferred from any of the nine other provinces to the one French-speaking province will be treated as "immigrants."

The bald statement that English Canadians within a province which still remains a part of their own country will be "foreigners" was exploded by Quebec Public Services Minister Jocelyne Ouellette, a leading nationalist extremist member of Premier Levesque's independence-dedicated government.

It came as a counter-attack against an assault on Quebec's separatist conspiracies by Prime Minister Trudeau.

In a carefully calculated move to force Premier Levesque to retreat from his restrictive language bill — an important weapon in the war for separation — requiring education almost exclusively in French, the prime minister is transferring 16,500 civil service jobs to a half dozen points in Quebec.

Since the civil service is highly mobile, with continuing moves between cities and regions, all the transfers — most of them English-speaking employees — won't be from Ottawa but via Ottawa from other centres across Canada.

To the transfer of these 16,500 jobs to Quebec, the prime minister tied the requirement of provision of English education for the children of the civil servants.

The bone in the throat of the separatists is that more than 16,500 jobs are involved in a province where unemployment runs about 10 per cent and is still rising.

Far more is involved in spin-off service jobs — for waiters, house-builders, clerks, shop help, cab drivers, salesmen, in fact, members of every trade and profession who will be serving the needs of English "immigrant" public servants and their children.

None of this impresses independence-bound separatists who know that as long as they remain in Canada, they'll be supported financially to a very large extent by the taxpayers of English Canada in subsidies, grants, tax transfer payments and tariffs protecting Quebec's grossly uncompetitive textile, furniture and shoe manufacturers.

Ignoring the prime minister's requirement that English schooling be provided for the children of the 16,500

public servants, Minister Jocelyne Ouellette defiantly told cheering members of the West Quebec business council:

"No exceptions will be made. They will be treated like any other immigrant to Quebec. They will learn and speak French.

"Our French Language Charter applies to everyone living in Quebec, and we won't be pressured to change it by any economic blackmail by English Canada and the federal government.

"The English and the government are trying to twist our arms because they know exactly what the situation is in Quebec and that education is exclusively the business of each province.

"We don't take the responsibility for education lightly and that's why we enacted the French Language Charter.

"Our detractors are saying we are anti-English, but this was not the motive behind our charter. Rather, we passed it for our own self-preservation of language and culture because we were afraid of being assimilated.

"Restrictions on English education had to be imposed or we soon would have found ourselves a minority in our homeland."

Meanwhile, public servants slated for transfer to Quebec are in an uproar. Some are literally ill. They cry that they are being sacrificed in an on-going political war between French Quebec and English Canada.

Millions of dollars, hundreds of millions, have been spent to make the public service bilingual so that such job transfers would be easy and acceptable. The program failed and is being phased out. It was just another costly concession to Quebec. Now the latest gesture of appeasement, massive job transfers worth a total overall payroll in billions, is being thrown back in the faces of English-Canadian "immigrants."

"What's talent and quality got to do with it? — It's Canadian."

Frank Lowe

It's not only confusing but downright dangerous

MONTREAL — Well, here we are headed pell mell into the metric world — and I haven't even figured out how to tell the temperature in our new code.

Sometimes, when I have nothing else to think about, I wonder how these changes happened. I can't recall any debate or referendum or anything like that when it came to changing our measurements.

It seems to me I went to sleep one night in a world of inches, feet, miles and Fahrenheit — and woke up in a metric world.

It is not just that I never know whether it is going to be hot or cold outside. Now I don't know whether I am breaking the law or not.

I mean, if that new traffic sign says the speed limit is 80 kilometres and my old-fashioned speedometer tells me I am doing 65 miles an hour, will I be knocked over by the traffic cops?

This is going to be a jolly surprise for the U.S. tourists, if we ever succeed in luring a U.S. tourist back into our country, that is. And on top of that, the minute he gets into Quebec he is not only faced with a strange measurement system, all travel instructions are in French.

Welcome, U.S. tourist.

Please don't give me that argument that all other countries use their own measurement rule and language. That is because most of these countries built up this tradition back in the days when the only tourists consisted of visiting armies.

Courtesy and a welcoming attitude were not called for under such circumstances.

Also, don't tell me that we shifted so suddenly to the metric system because we had to "get in step with the rest of the world."

If this is the case, why do we have to get out of step with the U.S.? As far as I know our biggest customer is still south of the border. There, the last time I looked, the metric system hadn't made much of an impression.

One example of what I am talking about was reported in the newspapers the other day. Up to now, the plywood sheets we produced were of a standard size — so many feet and inches in length and so many feet and inches wide.

Under the metric system, apparently, the new standard sheet of plywood will be a little shorter and little more skinny than the present one. Does this mean a plywood manufacturer who quite sensibly wants to deal in the U.S. market as well as the Canadian one, will have to gear his plant to make sheets of two sizes? If so, it doesn't make much sense to me.

Which brings me to North America's common denominator — the family automobile.

If in Canada we build autos which use the metric system — they use so many litres of gas to so many kilometres — where do we hope to sell them? Also, while we do have our own auto industry, an awful lot of cars bought by Canadians are made in the U.S.

These buggies will still be geared to U.S. measurements. As I said earlier, it is going to be a little difficult for us to adjust these details mentally — "I used to get 20 miles to the gallon, but now I get X kilometres to the litre. Is this new car a gas guzzler?"

However, if Canadians have chosen the role of leading its ignorant U.S. cousin into the metric world, to show it the way, I presume that we will have to put up with it.

The only thing is, this still doesn't tell me how hot or cold it is going to be. Fortunately, my brand of cigarettes comes in a case which has the C-temperatures translated into F-temperatures printed on it.

But to look at it, I have to take out my pack of cigarettes. And this is making it very difficult for me to stick to my resolution not to smoke before breakfast.

So to me the metric world is not only confusing. It is downright dangerous to my health.

Copyright Canada Wide Feature Service Ltd.

A new constitution while there still is one Canada

By EDGAR S. EFRAT
(Third of three parts)

Perhaps the major challenge to the Canadian system is in what Lord Durham described in 1839 as "two nations warring in the bosom of a single state . . . a struggle not of principles, but of races," and "the deadly animosity that now separates the inhabitants . . . into the hostile divisions of French and English."

In a somewhat imperious way, one could assert that a bilingual association within a single state is almost ipso facto doomed to conflict. (Note the distinction between bi- and multi-lingualism). Internal tensions prevail between French and Flemish speakers in Belgium, Greek and Turkish on Cyprus, Kurdish-Arabic in Iraq, Amharic-Arabic in Ethiopia, English-Afrikaans in South Africa, Hebrew-Arabic in Israel, Sinhalese-Tamil in Sri Lanka (Ceylon), etc.

In Canada, both debilitating factors — bilingualism and huge provinces — are present.

Interestingly, the United States succeeded in avoiding these. The supremacy of the English language was not really threatened in any state until Arizona and New Mexico, with substantial Spanish-speaking populations, applied for admission to the Union. The Enabling Act for Arizona, 1910, states in Sec. 20 (5): ". . . that ability to read, write, speak and understand the English language sufficiently well to conduct the duties of the office without the aid of an interpreter shall be a necessary qualification for all state officers and members of the state legislature."

Earlier, the act required that public schools shall always be conducted in English. A joint resolution of Congress admitted both states, and President William H. Taft's proclamation to that effect made specific reference "that the fundamental conditions imposed by Congress . . . to entitle that state to admission have been ratified and accepted . . ."

In contrast, the B.N.A. Act provided that either English or French may be used in the Canadian Parliament, in the Quebec legislature, and nationally in court proceedings.

About 10 years ago the Royal Commission on Bilingualism and Biculturalism recommended "that English and French be formally declared the official languages of the Parliament of Canada, of the federal courts, of the federal government and of the federal administration. This recommendation was enacted into law with the passing of the Official Languages Act, 1969, which created four new branches in the Department of the Secretary of State: a Languages Administration Branch, a Public Service Bilingualism Programs Branch, a Social Action Branch and a Planning and Research Branch.

The authority of the Canadian Parliament specifically excludes the power to change the status of the English and French languages as protected in the B.N.A. Act. This power is still reserved to the Parliament of the United Kingdom.

The instability introduced into a federal system by very large constituent units hardly needs elaboration. In the United States, even if the two most populous states (New York and California) although separated by the continent, were to collude, their 82 members in the House of Repesentatives comprise only 19 per cent of the membership. Their joint senatorial delegations are, of course, only four per cent.

In Canada, however, the delegations of Ontario and Quebec in the House of Commons consist of 162 members of a total of 265, a majority of 60 per cent, and in the Senate the two provinces are represented by 48 senators of a total of 102 — almost half the membership.

Given the Westminster system of party loyalty, figures denoting total provincial representation in Parliament are less significant than party standings, the division of the House along party lines being more important than the number of senators allocated to each province.

As a result, Canada's attitude toward its federal system is divisive on several levels, including the historical Anglo-French division which, in addition to language chauvinism, also polarized majority-minority disaffections which led to the establishment of political action groups such as the FLQ and the Parti Quebecois.

The former is now outlawed, but the latter, since November last, governs Quebec. An outspoken advocate of provincial go-it-aloneism, former Quebec Premier Robert Bourassa, said that he was attacking the federal government less freely than his predecessors because he felt a responsibility to defend federalism "which is more vulnerable than it was, say, five years ago. . ." The traditional approach to federal-provincial relations in Quebec, he said, was to attack the federal government fiercely and often — "Hit Ottawa; it's always popular."

Given this substantial list of disintegrative factors in the Canadian system, one may safely say that what holds the federation together is a fear of the alternatives, which could be Balkanization or union with the United States. High priority should be given to a new constitution, while there still is one Canada.

'Sauna' in Brussels a dirty word

By DAVID HAWORTH The London Observer

BRUSSELS — The Finns are less than pleased, it seems, with the image of their most hallowed social institution — the sauna. Over the years the Finns have done a roaring export trade selling sauna kits, but some of their customers have had quite different ideas about the pretext for having a sauna.

The symbol of health and clean living has been commercialized in some other European countries for quite different purposes. To be frank, saunas are frequently used just as a background excuse for prostitution or have much the same function as massage parlors in the United States. Nowhere is this more true than here, the Common Market capital, where laws about soliciting are strict and certain streets are constantly patrolled by police at night.

That is why there must be more saunas in this city than in any other, except Helsinki. Some 79 are officially listed — against a mere 20 in London, which has a population eight times the size of Brussels.

There are also other oddities about this place: why should there be 236 chiropodists for a population of just over one million?

In addition to the official saunas, there are about 70 operating unofficially and most of these are not exactly in the strict Scandinavian tradition.

If we can clear the steam away for a minute, it comes down to this: You can get a sauna almost anywhere you like in Brussels, but if you want to be sure of avoiding the embarrassment of having side-shows offered, you must choose an establishment with the greatest care. Quite simply, Brussels is making "sauna" a dirty word.

In the circumstances, one must have every sympathy with the Finns: mixed saunas in their country are unknown except within the confines of family life.

While Finland has done well for its balance of trade figures in the export of saunas, it has had to pay a penalty in the unfortunate reputation saunas have acquired elsewhere.

The Daily Colonist.

1858 1977

Published every morning except Monday by The Colonist Publishers Limited at 2621 Douglas Street, Victoria, B.C. V8W 2N4. Second class mail registration number 0516. All undelivered copies or any notices respecting changes of address are to be sent to the above address. Member Audit Bureau of Circulation.

RICHARD BOWER
PUBLISHER AND EDITOR-IN-CHIEF

LLOYD BAKER
ASSOCIATE EDITOR

FRED BARNES
MANAGING EDITOR

Incredible feat by Vietnamese

They dug under Americans

Associated Press Pulitzer Prize winning photographer-writer Horst Faas, who covered the war in Vietnam war for 12 years, recently made a return visit to that country. Here is his report of a trip to a former Vietnam battlefield.

By HORST FAAS

CU CHI, VIETNAM (AP) — As Lt.-Col. George Eyster lay dying from Viet Cong sniper bullet wounds on a jungle trail, he said to me: "Before I go I'd like to talk to the guy who controls those incredible men in the tunnels."

Eleven years later I met that man and he showed me the inside of the fantastic tunnel octopus that took 30 years to dig and stretched 150 miles, with tentacles sometimes winding right under the chairs of U.S. commanders as they sat in their headquarters.

Eyster died in a field hospital while his battalion, the 2nd of the 28th Regiment, 1st U.S. Infantry Division, was trying to fight its way out of the vast underground network 20 miles northwest of Saigon.

The now peaceful tunnels were on the itinerary of a German tourist group I travelled with on a rare two-week trip to Vietnam.

One of the briefing officers at district headquarters was Capt. Nguyen Thanh Linh. Dressed in an olive drab North Vietnamese uniform and Ho Chi Minh rubber tire sandals, he said in answer to a question that he had commanded the Cu Chi Liberation Battalion during 1966.

That was the unit the American colonel's battalion had opposed. The slightly-built, 45-year-old Capt. Linh said intelligence reports had informed him at the time that the opposing American battalion commander had been killed.

As he recalled those days, Capt. Linh spoke in French with grudging respect and almost without hatred about his former enemies, the Americans. As the captain talked it was evident the battles had not been one-sided.

Of the 600 men in the Cu Chi battalion that fought Eyster's Black Lions in January, 1966, only four survived the war, two officers and two non-commissioned officers, said Linh.

The battalion itself "was wiped out several times," he said. "Each time we reconstructed it. In the whole sector we lost 12,000 men in the course of the war."

The former battlefields looked lush and sleepy as our group drove from Saigon northwest along the river bearing the city's name. Some deep bomb craters made by B-52 bombers still are visible, retained as fish ponds or wallowing holes for animals.

Youth labor gangs were widening a road, and occasionally a reminder of the war would appear. A rusting armored personnel carrier with 1st Infantry Division markings and Little Rose painted on its side loomed out of a bamboo thicket. The wreck of a U.S. helicopter was overgrown with elephant grass.

The battleground we were being taken to lay beneath our feet, at one, two and three levels underground. It was a twisting octopus of tunnels and caverns stretching from Cu Chi towards Saigon and the surrounding provincial capitals. The tunnels were marked in black lines on a 12-foot by 12-foot map hanging from a briefing room wall, and my first reaction was that it looked like a map of the New York or London subway system, with dots not for stations but for fighting positions and secret entrances and exits.

The slippery, humid corridors, about two feet wide and two feet high, blocked with wooden trapdoors at underground intersections, spanned the history of the whole Vietnam war, starting from the days when communist agents hid from the French police. But it was during the American phase of the war, Linh said, that the system was truly tested.

As more American soldiers arrived to occupy the surface above, the more we extended our system below," said a senior officer at the briefing, Col. Duong Long Sang. "At the end we had a three-tier tunnel system and everything was underground—the toilets, the hospitals, all our soldiers, many civilians and even water buffalo."

The colonel continued: "We literally dug for 30 years, usually in the dark, squatting down. We carved out about a metre every eight hours, and women distributed the earth on the surface, hiding it under fallen leaves."

The tunnels crept under some U.S. positions. "Several times we knew that American field commanders would sit like this on their metal chairs directly above us," said Linh with a grin.

The Vietnamese took our group for a visit, and as noisy swarms of mosquitoes buzzed around our heads we pushed through the narrow corridors, obviously built by and for slender Vietnamese. "We always moved in the dark, saving our candles and torches for emergencies," said Linh. "Our amputees lay in the dark, sometimes for months."

But eventually the Americans figured out the counterattack.

First they used hunting dogs "and we battled them underground with rifle butts, mines and knives," said Linh. Then somebody had the idea to use American toilet soap and the Vietnamese started smelling the same as the American soldiers. "That stopped the dogs," Linh said.

Next came the "tunnel rats—small, tough Americans, like us," Linh said. "They crawled into the tunnels with explosives and gas to blast us out. We installed more escape routes, more tiers, but sometimes we were cornered and we tried to kill them with bayonets so as not to give our positions away.

"Many Americans died in the tunnels. They wasted much time pulling their dead back. That gave us time to regroup. The more we killed the fewer problems we had."

The Americans tried flooding the tunnels "and we lost many men until we constructed upper tier escape levels," Col. Sang said.

Finally, Linh said, came the "scorched earth" policy that from 1968 on saw regular B-52 bombing of the tunnels. Only direct hits killed, Linh claimed, but he described the awesome experience of a near miss: "Fire would be everywhere, the body would be thrown back and forth in the tunnel, shirt and pants would be ripped apart by the suction of the air blast."

Sang stated: "The Americans used to say that as long as there were soldiers of the Liberation Front in the Cu Chi tunnels, Saigon would be in danger. They were right.

"We planned the 1968 Tet attack against the U.S. embassy in Saigon from here. And it was also from here that details for the final, successful liberation of Saigon on April 30, 1975, were drawn up.

"The greatest pleasure in those days was to stick one's head out to the surface and just breathe air," said Linh as we climbed into our vehicles for the ride back to Saigon.

Diagram shows cross section of tunnel complex

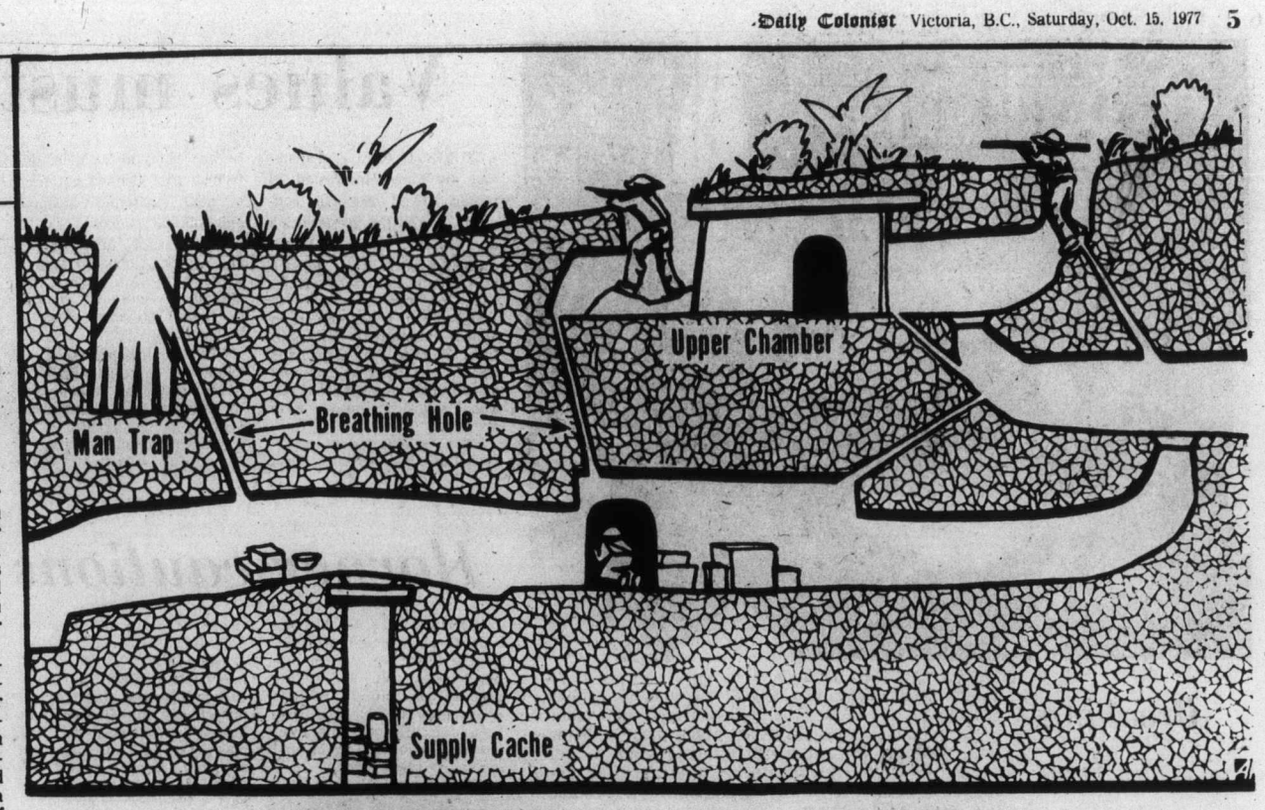

Battalion commander returns

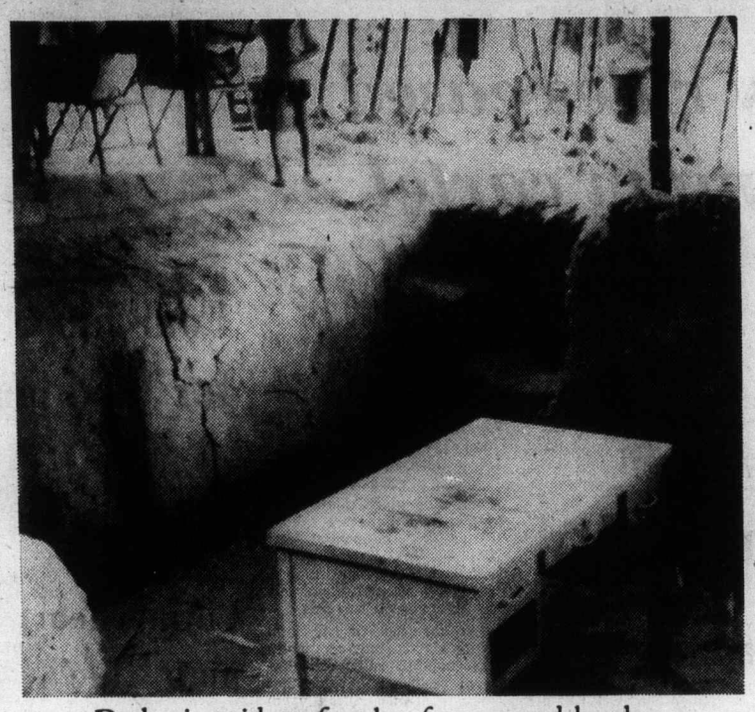

Desk gives idea of scale of command bunker

To the editor

Nerve touched

Much has been written during the last week regarding developer Bob Wright's proposal to North Saanich council to be allowed to build high-density housing on an area along the bird-sanctuary at present protected under the Agricultural Land Reserve. Part of his proposal includes the dredging of Blue Heron Basin, an ecologically sensitive area.

This issue has touched a nerve in this community that has crossed all political boundaries. As a result, a broad spectrum of the residents who have never spoken up on local issues, are now determined to make it perfectly clear to our elected representatives on council, that we expect them to serve this district in a more considerate manner with reference to this type of proposal.

We have been told by Robert Harris, the Canadian Wildlife Service biologist, who toured the area recently, that, and I quote, "This sanctuary was established in 1931 because of these particular mud-flats, and this last piece must be maintained, protected, and preserved."

Mr. Wright's development map, which I have seen, is an outrage. It shows that he will give us a 25-foot strip along the shoreline of the sanctuary on the northwest side. This narrow strip is useless, as the housing projected for this area will have already destroyed the sanctuary. He is not giving us anything. He is in fact taking from the people of this area, a unique bird and wildlife habitat.

Council is to be congratulated on their decision to review this situation. Uppermost in their minds must be the fact that what is lost to us in 1977 cannot be regained . . . it will, in fact, be lost to us all forever. It must be left in its present state, protected under the Agricultural Land Reserve or included in the Greenbelt Area.

FRANCES C. TURNER,
10805 McDonald Park Rd.,
North Saanich.

Draft dodgers

Buried on Page 32 of the Oct. 5 Colonist was a short item which stated:

"The majority of generals who served in the Vietnam war from 1965 to 1972 now say that the United States should have avoided involvement.

This report should have been headlined on your front page. It completely vindicates the draft dodgers who knew better than the generals and insisted from the start that the Vietnam war was insupportable.

HARLAND W. CLARK,
10994 Madrona Dr.,
Sidney, B.C.

Resource sellout

"Gallia est omnis divisa in partes tres"—All Gaul is divided into three parts — reported Caesar after his conquest of Gaul. After signing the Alcan pipeline deal President Carter might well have said, "All Canada is now in two parts," with a new Panama Canal for energy right through the middle to boot!

One might have thought that, after the experience of the Columbia River Treaty, our federal authorities had learned a lesson. For it is one thing to barter away for a pittance one of our country's best resources, a most precious heritage (in that case water), but it is another to have to pay to give it away. In the Columbia River case this is something new for it is a fact that it is costing over twice as much as we received to develop the Columbia, mainly for U.S.'s benefit. But at least water is a renewable resource.

Natural gas is not! The press reports that Canada has already agreed to deliver massive amounts of our gas through the pipeline to the U.S. well before the northern end reaches U.S. gas in the Arctic — without any guarantee of replacement. And exploration is already processing at a feverish pace in northern B.C. and Alberta for additional amounts of gas to be funnelled into the line.

In that day the Communist Party of Canada alone stood opposed to the Columbia Treaty and called instead for the development of the Columbia for Canada. Today, the party alone stands against the Alcan treaty and instead calls for a comprehensive national energy policy, the heart of which should be an East-West grid under public ownership and control. Neither treaty is in the national interest and both are mainly for U.S. advantage.

There is nothing in the Alcan treaty for Canada (aside from temporary construction employment) but a massive outlay of capital which will strain the money market and drive up interest rates to fuel inflation, potential environmental damage and risk and a violation of native people's rights.

The Communist Party of Canada says that it is not too late to halt this most massive sellout of our resources and greatest blow to our independence. Parliament has not yet ratified the deal. We urge all concerned citizens to write or wire their MP's and the federal government asking them to reject the deal before it is too late.

Ernest L. Knott,
Secretary,
Communist Party
of Canada.

A travesty

What a travesty of reason, justice and unity, dividing Canada by language. First, bilingualism imposed and allowed by Prime Minister Trudeau and the irresponsible Opposition parties. Not only is this unnecessary second official language inflicted, but the Ontario government is acceding to the unreasonableness of government grants to those desiring to teach other languages.

This is not the way to unite or build a country, but a sure way to divide it and impoverish it. Not only is the furthering of multiple languages devastating Canada, but is totally unnecessary, as all the ethnic groups verify, as all their children born in Canada speak English as fluently as do Canadians of many generations. Even their preschool age children learn English from their English-speaking playmates. It is easy to learn a language when surrounded by it.

Anyone who would burden Canada with a second official language has no regard for her, but an ulterior motive. Multiple languages are not a blessing, but rather a curse.

MRS. L. PRATT,
Cambridge,
Galt, Ontario.

The Official Province Of Ontario Silver Jubilee Commemorative Medal

Struck in .999 Fine Silver

Size: 39 mm (1½") Dia.

Weight: One Troy Ounce .999 Fine Silver

Commemorating The Silver Jubilee

To honour Her Majesty Queen Elizabeth II in her Silver Jubilee Year Premier William Davis of Ontario has announced that a LIMITED EDITION of SILVER medals will be available. This follows the Ontario Government's announcement that over 2,000,000 aluminum Jubilee medals will be distributed to all elementary and secondary students throughout Ontario. This special Limited Silver Edition features the same design as the aluminum medal and the Province of Ontario is proud to be the FIRST province in Canada to authorize such a Limited Silver medal edition.

Canadian Mint

Appropriately the Ontario Government has commissioned Ontario's leading private mint, Interbranch International Mint of Toronto, to strike these Jubilee Commemorative medals. Designed by Lawrence Cobourn, the Mint's Chief Engraver, each medal contains one troy ounce of .999 Fine Silver and will be double-struck to Proof standard — the highest quality in minting which demands the finest craftsmanship to achieve the mirror background and soft frosted relief. The obverse portrays the Official Silver Jubilee emblem with the words "Queen Elizabeth II Silver Jubilee 1952-1977" around the outer edge. The reverse depicts the Ontario coat-of-arms. Each commemorative issue will bear the Interbranch mint mark and will be serially numbered, making this Jubilee issue a true collectors item.

Join In The Jubilee Celebrations Today

Now is the time to purchase your own reminder of this historic jubilee year. Either as a gift or for your own keepsake these beautiful silver commemoratives will be a lasting reminder of the jubilee year and a magnificent heirloom. Place your order today to avoid disappointment and to be sure of owning this truly limited Ontario edition.

Official Ontario Jubilee Order Form

Please send me the following:

Qty.
_____ Silver Jubilee Medal (ENGLISH) at $29.95 ea. ..... $ _____
_____ Silver Jubilee Medal (FRENCH) at $29.95 ea. ..... $ _____
_____ Silver Jubilee Medal Combination Set (ENGLISH/FRENCH) at $59.95 ea. ..... $ _____
Sub-total .... $ _____
Ontario Residents: 7% Sales Tax $ _____
Handling Charges: $2.50 per order $ _____
TOTAL ..... $ _____

Please charge to my account
__ Chargex __ Master Charge
Account No. _____
Expiry Date _____
Signature _____
PLEASE PRINT CLEARLY
Name _____
Address _____
City _____
Prov. _____ Postal Code _____

Please make cheques and money orders payable to:

Modern Coin Marketing Ltd
P.O. Box 747 Station B Ottawa, Canada K1P 6P8 (613) 238-6099

Values must change—professor

TORONTO (CP) — Canadians are more interested in material and regional concerns than in the preservation of Canada, John Meisel, professor of political science at Queen's University, Kingston, Ont., said Friday.

Meisel told a conference on Confederation at the University of Toronto that Canadians must alter their values and assign higher priority to national goals if Canada is to survive.

The two-day conference, sponsored by the university, began Friday as 200 delegates from across Canada gathered to hear academic, business and political leaders.

Meisel said individualism and a lack of concern for national unity have undermined Canadians' sense of identity and led to commercialism in their values.

"No country has been so willing to be exploited, or to have so supinely encouraged the takeover of its resources or mind as has Canada.

"This national abdication is a natural outgrowth of a value system dominated by acquisitive and materialist considerations."

Meisel said opinion polls taken within the last 10 years show a great difference in self-perception between English- and French-Canadians.

They show that seven out of 10 francophone Quebecers see themselves as French-Canadians, but eight out of 10 anglophones identify themselves as simply Canadian.

Meisel said about 40 per cent of francophone Quebecers see Canada as a partnership between English- and French-speaking people, but 80 to 90 per cent of anglophones reject this view and see Canada as a partnership of many peoples.

A genuine partnership between English- and French-speaking Canadians will be difficult to achieve because "elites in Quebec don't want it and the masses in English Canada don't want it."

Marcel Rioux, professor of sociology at the University of Montreal, told the conference that accommodation between Quebec and Canada is threatened by psychological and economic terrorism on the part of English-Canadians.

— AP

Breaking free

Willie Mack, 15, right, breaks away from grip of Sidney Guyer outside Guyer's vandalized tailor shop in Detroit. Guyer had collared Mack after spotting him walking toward shop wearing coat Guyer claimed as one of his. Youth broke away after discussion on coat, but was apprehended by cabbie and faces theft charge.

Starting now in Victoria . . .

DALE CARNEGIE COURSE

in

Effective Speaking — Human Relations — Self-confidence
Memory Training — Selling Your Ideas
Overcome Worry and Tension
FOR INFORMATION SEND:

NAME .....
ADDRESS .....
PHONE: Res. ..... Bus. .....

TO VICTORIA PRESS, BOX 261

10-13 *Presented by T. W. Thorfinnson & Associates Ltd.*

Horner cautions Quebec

MONTREAL (CP) — The federal government is doing as much as it can to stimulate Quebec's economy but if "the idea of separation" persists all its efforts will prove fruitless, Jack Horner, the minister of industry, trade and commerce, said Friday.

"Ottawa believes in the investment of the private sector," Horner said shortly before speaking to participants in a Canadian-Latin American business congress. "If the private sector doesn't invest, there's not much we can do."

Horner said the federal government has no intention of telling the independence-minded Parti Quebecois to go it alone, but he warned that its hands are tired because the "idea of separation" continues to scare off potential investors.

Asked about Finance Minister Jean Chretien's charge earlier this week that political uncertainty in Quebec was largely responsible for the poor state of the Canadian economy, Horner said: "No doubt, it has contributed in part.

"But I would rather blame the Parti Quebecois for higher unemployment in the province than for the drop in the value of the Canadian dollar."

In his first speech to an international audience since accepting the portfolio last month, the minister said Canada has every intention of "participating aggressively" in joint ventures with Latin American businessmen.

Secrecy rules eased on uranium cartel

OTTAWA (CP) — The government has decided to relax regulations prohibiting release of information on a uranium price-fixing cartel of which Canada was a leading member, Energy Minister Alastair Gillespie announced Friday.

Gillespie said that henceforth restrictions will apply only to uranium producers and civil servants and only in matters relating to the export or foreign marketing of uranium.

"The original regulations — on the basis of hindsight — were more restrictive than they needed to be," he said.

The decision comes soon after six Progressive Conservative MPs took court action seeking to have the regulations overturned.

They complained the regulations prevented them from bringing up certain material in Parliament and alleged that the cartel pushed up domestic uranium prices in violation of the Combines Act.

Gillespie said Friday emergency regulations are needed to prevent confidential government information in the hands of Canadian uranium producers from falling into the hands of a U.S. court.

Westinghouse Electric Corp. of the U.S. is suing companies associated with Canadian uranium producers alleging that they combined illegally to drive up prices. The court examining the case has issued subpoenas to the Canadian companies.

The government had to act quickly "to protect Canadian sovereignty against the reach of U.S. law," Gillespie said.

Sinclair Stevens (PC—York-Simcoe), one of the MPs who went to court against the government, repeated calls for an independent inquiry into the cartel.

"If the governemnt feels it acted properly, it sshould be proud to defend its actions in a full, public inquiry," he said.

Stevens complained it still is an offence for Canadian government and industry officials who participated in the cartel to discuss openly what took place.

"This is unforgiveable. The minister is showing utter contempt for the Canadian public. We'll be pushing all the harder for full disclosure."

Following a dicesion by the U.S. in 1971 to halt uranium imports the Canadian government arrived at an arrangement with Australia, France and South Africa to set prices and quotas in international uranium markets. The arrangement lasted from 1972 to 1975.

Gillespie said the move was needed to protect the Canadian uranium industry and communities that depend on it.

"I don't feel any Canadian has to apologize for that kind of action," he said.

WORLD in BRIEF

Canal priority to U.S. ships

WASHINGTON (AP) — President Carter and Panamanian leader Omar Torrijos, trying to dispel questions about the new Panama canal treaty, agreed Friday the United States can defend the waterway against any threat and send its naval ships through it ahead of others in any crisis.

Carter said he thinks the statement resolved "the major differences of interpretation" that threaten U.S. Senate ratification of the treaty.

□

BLACKPOOL, England (CP) — Mrs. Margaret Thatcher wound up the Conservative party conference here Friday with a ringing "power-to-the-people" battle cry.

Mrs. Thatcher said the next British general election — due within two years — will settle whether it is to be a Tory or Labor government which will be entrusted with the "immense" benefits of North Sea oil.

□

BELGRADE, (UPI) — The Soviet Union Friday attacked the United States for beaming radio broadcasts behind the Iron Curtain but noted "with satisfaction" some improvement in human rights in America.

Yuli Vorontsov, chief Russian delegate at the Belgrade review of compliance with the Helsinki accords, defended the Soviet Union's human rights record but said it was impossible to fully implement all the Helsinki provisions immediately.

□

MADRID (Reuter) — The lower house of the Spanish parliament passed a bill Friday granting amnesty to most of the country's 120 political prisoners despite apparent military misgivings.

Justice ministry sources said about 70 political prisoners are expected to be freed — including all 29 Basques still in jail.

□

NEW YORK (UPI) — General Foods Corp., the largest roaster in the U.S. Friday cut the wholesale price on ground coffee by 10 cents to $3.41 a pound. The price cut should be reflected on supermarket shelves in about 60 days.

Danson ends Norway visit

OSLO (Reuter) — Defence Minister Barney Danson ended a two-day official visit to Norway Friday after a tour to western and northern Norwegian defence installations. Danson and Rolf Hansen, his Norwegian counterpart, told a news conference that having a credible deterrent on NATO's northern flank facing the Soviet Union was of great importance to the alliance as a whole.

Four more days set for food hearings

The B.C. Legislature's committee on the province's food industry has scheduled four additional days of hearings, committee chairman Len Bawtree (SC—Shuswap) said Friday.

Bawtree said in a news release the new hearings would take place in Richmond Nov. 7-10.

"Specific invitations to retailers, processors, wholesalers and others are being issued by the committee, along with an indication of the topics the committee wishes to be discussed," Bawtree said.

He said he anticipated that the role of the provincial marketing boards would be the subject of much discussion.

Bawtree said that persons making submissions to the committee had expressed concerns about the lack of opportunity for new producers to enter the market under supply management systems of marketing boards.

He also said he was concerned that the allocation of quotas by a board, rather than the marketplace, could have "unfortunate consequences for consumers as well as producers."

The B.C. Federation of Agriculture, however, recently submitted a brief to the committee which strongly backed the marketing board concept.

Chimp heart man 'fine'

CAPE TOWN, South Africa (UPI) — Doctors brought the first man to survive a transplant operation using a chimpanzee's heart back to the operating table Friday night to control internal bleeding, but said the patient was "fine".

Dr. Christiaan Barnard, leader of the team that implanted the heart in the chest of an unidentified 60-year-old man during a four-hour operation Thursday, refused to see reporters or discuss the surgery. This the first time an animal organ was placed beside the patient's own in "twin-heart" or "piggy-back" surgery, medical sources said.

THE CORPORATION OF THE DISTRICT OF SAANICH
ZONING BY-LAWS AND
LAND USE CONTRACT
NOTICE OF PUBLIC HEARING

NOTICE is hereby given that all persons who deem their interest in property affected by the following proposed by-laws and Land Use Contract, will be afforded an opportunity to be heard before the Municipal Council on the matters contained therein at a Public Hearing to be held in the Council Chamber, Municipal Hall, 770 Vernon Avenue, on MONDAY, October 24, 1977, commencing at 7:30 p.m.:

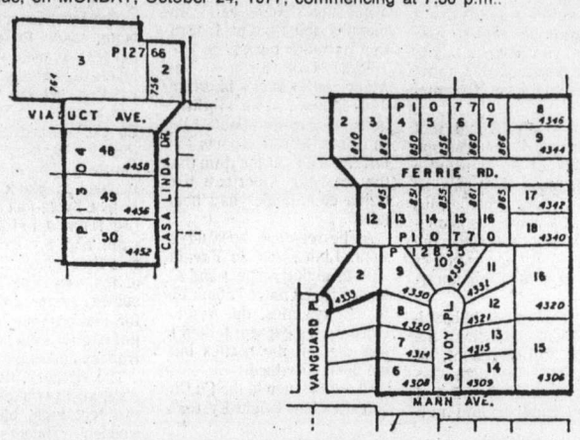

(a) "Zoning By-law, 1972, Amendment By-law, 1977, No. 43"—to rezone from Zone District A-1 (rural), to Zone District RS-2 (detached housing), certain lands shown outlined in heavy black line on the plan below, forming part of this notice, (intersection of Casa Linda Drive and Viaduct Avenue, and the Mann-Glanford Avenue-Ferrie Road area). (File No. 31/77.)
(b) "Zoning By-law, 1972, Amendment By-law, 1977, No. 48"—to rezone Lots 16, 17, 18 and 19, Section 44, Victoria District, Plan 8088 (2627, 2633, 2637, 2645 Killarney Road), from Zone District RS-3 (detached housing), to Zone District RS-2 (detached housing). (File No. 38/77.)
(c) "Zoning By-law, 1972, Amendment By-law, 1977, No. 49"—to rezone Lots 4, 5, 6 and 7, Section 56, Victoria District, Plan 29883 (1543, 1544, 1547, 1548 Quiver Place), from Zone District A-1 (rural), to Zone District RS-2 (detached housing). (File No. 22/77.)
(d) "Zoning By-law, 1972, Amendment By-law, 1977, No. 50"—to rezone Lot 2, Section 32, Victoria District, Plan 24514 (1455 Simon Road), from Zone District A-1 (rural), to Zone District RS-2 (detached housing). (File No. 27/77.)
(e) "Zoning By-law, 1972, Amendment By-law, 1977, No. 51"—to rezone Lot 4, Section 55, Victoria District, Plan 5767 (4053 Torquay Drive), from Zone District RS-2 (detached housing), to Zone District RT-2 (medium density-attached housing). (File No. 84/76.)
(f) "Zoning By-law, 1972, Amendment By-law, 1977, No. 52"—to rezone Lot 1, Section 9, Lake District, Plan 3981, (4649 West Saanich Road), from Zone District A-1 (rural), to Zone District A-3 (rural). (File No. 30/77.)
(g) LAND USE CONTRACT for the use and development of: Lot 1, Section 63, Victoria District, Plan 15395 (except those parts thereof included within the boundaries of Plans 15788 and 17193); Parcel B (D.D. 43086-I), Section 63, Victoria District, located at the North East corner of Cloverdale Avenue and Savannah Avenue and generally described as Development Area No. 27.

A copy of the proposed By-laws and Land Use Contract may be inspected at the Municipal Hall, 770 Vernon Avenue, between the hours of 8:30 a.m. and 4:30 p.m. Monday to Friday, except Statutory Holidays.

"R. M. SHARP"
Municipal Clerk.

10-14

PS INSULATION!

Plastic Man presents the latest thing in INSULATION from the Plastic Shop.

New! STYRO BEADBOARD

We now have this fantastic inexpensive insulation in stock. Tremendously efficient for the space it occupies. Great for garage doors, roofs, basements, walls and floors. Ideal around foundations.

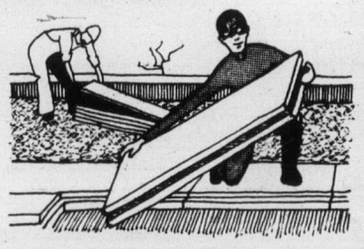

From ½" to 3" thick. Handy 2' x 8' sheets.

½" - 8¢ per sq. ft.
¾" - 13¢ per sq. ft.
1" - 17¢ per sq ft
1½" - 26¢ per sq. ft.
2" - 34¢ per sq. ft.
3" - 50¢ per sq. ft.

Plastic Man invites you to come on down to the Plastic Shop where we've got winter covered!

The PLASTIC SHOP

A world of ingenious and useful items for today and tomorrow.

Victoria 2105 DOUGLAS STREET – 386-1477
Nanaimo 460 WALLACE STREET – 753-0114

Owned and operated by Industrial Plastics...serving Victoria for 30 years.

Stay at home and go places around British Columbia this weekend.

B.C. Tel's long distance weekend rates let you dial direct (112) to most places in the province between 5 p.m. Friday and 5 p.m. Sunday for just 35¢ or less per minute* (minimum charge 23¢ per call).

So pick up your phone this weekend. And drop in on some old friends.

B.C. TEL

*Rate does not apply on calls from the OK Tel area, coin tel, motel, hotel and to some Northern points not served by B.C. Tel.

TD lowers rate again!!!

Now 11½% on new-car loans

On September 12th, Toronto Dominion lowered the rate on new-car loans. Now, TD has just lowered the rate—again! To 11½%. This new lower rate applies only to the purchase of a new car, financed over a period of 36 months or less.

All banks are not the same. So, before you go shopping for that new car, shop around for the lowest bank rate on new-car loans. TD lowered its rate again because TD wants your business. That's why you'll find TD rates are fully competitive on other Cash-flow personal loans too. If you need a loan, see TD first.

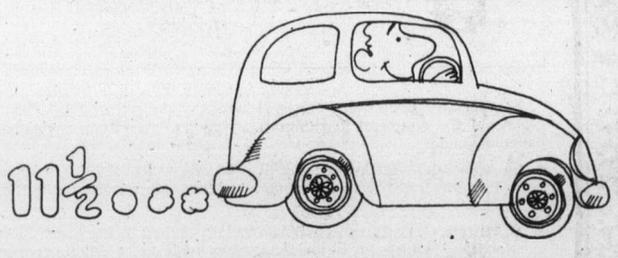

EFFECTIVE DATE OCTOBER 14, 1977

Amount of Loan	Term	Cost of Borrowing	Amount to be Repaid	Monthly Payments
$1,500	18 mos.	$ 140.34	$1,640.34	$ 91.13
3,000	24 mos.	372.48	3,372.48	140.52
4,000	30 mos.	621.50	4,621.50	154.05
5,000	33 mos.	855.85	5,855.85	177.45
6,000	36 mos.	1,122.96	7,122.96	197.86

Nominal annual interest rate—11½% per annum.

36 months or less.

TD BANK

TORONTO DOMINION

We want your business

Probe set after hospital sit-in

NANAIMO — Talks continued late Friday in an effort to return about 50 members of the Nanaimo Regional General Hospital housekeeping staff back to their jobs.

The employees, members of the Hospital Employees Union, began a sit-in strike Thursday to protest actions of an executive housekeeper who they said was changing job descriptions and hours of work, contrary to their collective agreement with the hospital.

The 50 are members of the 480-member unit of the HEU at the 360-bed hospital.

Assistant hospital administrator John Nikitiuk said Friday that the problem is an entirely local, internalized, and that so far the hospital's operation has not been seriously affected.

One of the decisions reached Friday was that a B.C. Labor Relations Board inquiry will open Monday at the Nanaimo hospital, at the request of the union.

Whether the sit-in employees will return to work sooner than that depends on current negotiations, during which the union is asking for no reprisals.

Zia bans 3 parties after coup failure

DACCA (Reuter) — President Zia Rahman banned three of the main political parties in Bangladesh on Friday, accusing them of attempting to infiltrate the armed forces and incite violence.

In a nationwide broadcast, the military leader announced he was outlawing the centrist Democratic League of former president Khondkar Mushtaq Ahmed, the National Socialist party and the pro-Soviet Bangladesh Communist party.

Observers believe the ban is connected with an abortive military coup against Zia on Oct. 2.

Zia never directly accused the parties of involvement in the attempted coup — which occurred as the Bangladesh authorities were preoccupied with negotiating the release of hostages held by Japanese Red Army guerrilas at Dacca airport.

Eleven senior air force officers were killed in the coup.

Zia said the ban was imposed to keep Bangladesh's politics free from external influences, conspiracy and terrorism.

Officials here believe leaders of the three banned parties had a hand in the attempted coup.

1914 debacle

Race-bar victim dies at age 98

VANCOUVER (CP) — A funeral service was to be held today for Giani Kartar Singh, 98, the last known survivor of the 1914 Komagata Maru incident. He died Wednesday.

In the incident, Canadian immigration officials refused permission to land to Singh and 353 other East Indians aboard the Japanese ship.

The East Indians were confined in the sweltering ship for two months before they were forced to sail to Calcutta. The incident heated tempers in race-conscious Vancouver and shipboard riots in Vancouver and Calcutta harbors killed 46 persons.

The experience did not destroy Singh's ambition to come to Vancouver, which he finally did last year. He lived in Vancouver with a niece and nephew.

Telephone workers back on job

About 2,600 B.C. Telephone Co. workers returned to their Greater Victoria and Vancouver plants and offices Friday as management removed "no work" notices that had been posted after rotating strikes by the Telecommunications Workers Union.

The 10,000-member union, without a contract since Dec. 31, had not ruled out further strike action.

Company operations had been handled by management personnel during the strikes aimed at persuading B.C. Tel to accept contract recommendations made by Dr. Noel Hall, federal conciliation commissioner in the dispute.

Hall said the major issue of whether the company should contract out work was central to the dispute and recommended no immediate change to current contracting out rules.

Prisoner moved to Victoria

Hanging attempt foiled

Colonist Correspondent

COURTENAY — A 27-year-old Kamloops man, Lloyd Raymond Neilsen told an RCMP guard he might as well hang himself, and then tried unsuccessfully to do just that Thursday night.

Nielsen was in custody in Courtenay RCMP cells for breach of probation. As he was being released, he was faced with another charge of failing to pay a fine.

Before making a court appearance on the new charge Thursday afternoon, he made the comment about hanging. When he was brought back to the lockup, the guard removed blankets in an effort to forestall any suicide attempts.

Later he heard a loud crash and rushed in to find Nielsen hanging from the top bunk. RCMP said the believed the man had already torn off a strip from the blanket and had hidden it before making his court appearance.

Nielsen was taken by ambulance to St. Joseph's Hospital in Comox and kept under guard there.

On Friday he was removed to the Wilkinson Road jail in Greater Victoria.

The suicide attempt came on the heels of two previous suicide deaths.

One was Lori Miles of Courtenay last March. She hanged herself with a blanket strip.

A blanket strip was also used by 32-year-old Giles Raymond Perrault of Quebec, who kided himself last June.

There have been three suicide deaths by hanging in Courtenay's RCMP lockup in as many years.

After Perrault's death there were renovations to the cells, amounting to $3,000. Fine wire mesh was placed over the top bars to prevent a noose from being formed.

AIR CONDITIONING?
ASK US

PENINSULA REFRIGERATION & AIRCONDITIONING
(A Division of Peninsula Sheet Metal)
1810 VERLING, VICTORIA
PHONE 652-3937

GREENHOUSES
Now at winter prices (from factory to you)
Built of CEDAR and FIBREGLASS for beauty and performance
Also PATIO ROOFS—SUNDECKS—CARPORTS
Fibreglass a specialty
For FREE Estimate and Design, please call:
D. F. McLEAN & SONS 10-14 477-8261

PLANTING TIME

RHODODENDRONS

Unquestionably the most magnificent of flowering shrubs. Their glossy green foliage adds a majestic dignity to enhance any landscape scene. Our superb plants are loaded with buds and handsome foliage. Plant now for a great display of color next spring. Try these four, for an extended show of color.

Blue Peter
leaves very dark green, the light lavender flowers are slightly crinkled and very attractive. Grows to 5' in 10 years. Blooms early May.

Rosamundi
a delightful variety that grows slowly and blooms early. Nice shape trusses of light rose. Blooms end of March. Grows 4' in 10 years.

Loder's White
an award winner and one of the finest white Rhodos in cultivation. Large frilled flowers open with a tinge of pink changing to silvery white. Blooms end of May. Grows 5' in 10 years.

Jean Marie de Montague
who can be without the real standby in reds. It always has dark foliage—even in the sun and its bright red flowers reminds you of Christmas. It is a tempting variety which puts on a display that few plants can match. Blooms early May. Grows 5' in 10 years.

9.95 each 3/25.00

We carry 40 other varieties.

The Feathery Tamarix
(pink cascade) There is a lacy loveliness and charm to this shrub. Beautiful silvery blue-grey foliage and a sharp and delightful contrast is made by the airy rose flower spikes appearing at the top of the foliage during the summer. Lovely for cutting, very tolerant to salt and wind. Ultimate height to 10 feet — can be kept to 5 to 6 ft. if desired. Choice, eager to grow plants 3 feet high.

ea. 6.50

We offer a large selection of the extremely fine Knaphill (Exbury)
AZALEAS
A very colorful and beautiful group of plants. All are waiting to put on a real display for you. If you have not grown these fine hybrids we urge you to start now while selection is complete. Some varieties are in short supply. All budded plants 2-2½ ft. high. 9.95 ea.

Crocus Bulbs — top mix. Sale Price 50/3.50

Lincolnshire Tulips
Bright red with yellow base. What a show! Grow to 2 ft. Huge bulbs over 12 centimetres in diameter.
Sale price ..... 10/1.95 or 100/16.95

King Alfred Daffs Sale Price 15/1.50

COME TO BULB LAND!
See one of the greatest selections of Imported Dutch Bulbs on the Island.

INDOOR FORCING BULBS
Rockery Tulips—Hyacinths—Crocus
Orchid Flowering Tulips
Rare and unusual Bulbs

SHADE TREES, FRUIT TREES AND ROSES
Will be in at the end of October or 1st week of November, depending on the weather.

Cedar Hill
CHARGEX
NURSERY and GARDEN CENTER
OPEN 7 DAYS A WEEK — IN OUR NEW STORE
9-5:30 DAILY — 10-5 SUNDAYS
1550 CHURCH AVE.
Half Block West of Shelbourne
"Where Your Nurseryman is Your Best Friend"
10-14

From the British Royal Mint

For only the fourth time in over 1,000 years...

The *Obverse* shows Her Majesty Queen Elizabeth II on the Coronation Throne wearing the Coronation Crown holding the twin sceptres of rule.

The *Reverse* depicts (from above) the outline of a stylized Coronation Crown with the traditional English Tudor Rose at the center.

Shown actual size 57mm (2¼")

IN 22 carat gold.

For only the fourth time in the over 1000 year history of the British monarchy, the British Royal Mint will strike a unique and magnificent, official gold Medallion to commemorate a sovereign's Jubilee. The only two previous monarchs commemorated were Queen Victoria, for her Gold and Diamond Jubilees, and King George V for his Silver Jubilee. Now, this exceptional mintage commemorates the first quarter century of the reign of Queen Elizabeth II.

All Medallions are 22 carat gold and multiple-struck by the Mint for a distinctive Matte Proof finish. The Issue is in two sizes:

The Grand Size — 57mm (2¼") in diameter, 152 grams, 4.87 troy oz.
The Standard Size — 44mm (1¾") in diameter, 90 grams, 2.90 troy oz.

This historic Issue is distinguished in 7 important ways

1. So Limited:—A maximum of only 1000 Medallions of each size will be minted for the entire world. Only 500 of each size are allocated for all North America. A strictly limited number of both sizes are reserved for issue as "matched sets".

2. So Unique:—All Medallions are struck to order and individually numbered. Each Medallion is stamped with five distinctive Hallmarks.

Five Distinctive Hallmarks Stamped on the Rim (Edge)

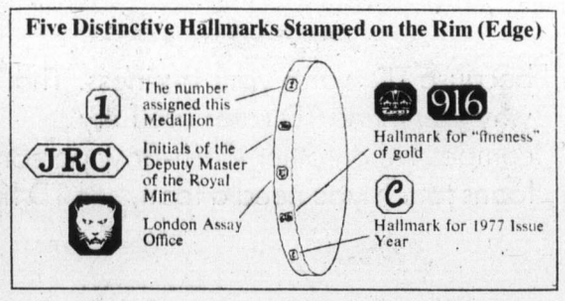

3. So Special:—Each Medallion is individually assayed by the London Goldsmith Co. and bears its Hallmark attesting to the 91.6 "fineness" of the gold content.

4. So Authentic:—Each owner receives an official Royal Mint "Certificate of Authenticity" with his name and Medallion number written in by hand.

5. So Historic:—Each owner will be officially invited by the Royal Mint to attend and witness an historic ceremony (date to be announced) at which the dies of these unique Medallions are forever destroyed.

6. So Valuable:—Each Medallion's gold bullion content alone, is worth approximately half the purchase price (international gold market rates as of the date of this writing). And, this does not even begin to take into account the enormous numismatic/collector value of this extraordinary Issue.

7. So Rare:—Since this is only the fourth gold Medallion of its kind in over 1000 years, substantial demand worldwide is anticipated from knowledgeable collectors—thus, "Reservations" can only be accepted subject to Medallions still being available as of receipt of the application.

Available exclusively from Charlton International Official Agents to the Royal Mint for this Issue

Applicants may make reservation to examine these historic gold Medallions through Charlton International, Canada's leading numismatic dealer. (Bank: Bank of Montreal.) As Medallions are struck to order by the Royal Mint in Britain, applicants will be informed of proposed delivery dates after our receipt of the below, "Reservation Application".

Purchase is strictly limited to only one Medallion — or to one "matched set" of the two sizes. (Both Medallions in a "matched set" will have the same number.) All Medallions come in a distinguished Royal Mint Presentation Case.

30 Day Examination Guarantee

Applicants will be assigned a priority number in order of the receipt of their "Reservation". Thus, parties making the earliest reservation have both the best assurance of supply and possibility of acquiring the Medallions stamped with the lowest number.

Purchasers may examine the gold Medallions for 30 days and have the right to return the Medallion for a complete refund.

CHARLTON INTERNATIONAL
299 Queen St. West, Toronto, Canada
416-598-2281 — Telex 06-219750

RESERVATION APPLICATION

Charlton International
Official Agent to the British Royal Mint
299 Queen St., West, Toronto, Canada M5V 1Z9

Please reserve in my name the historic, official 22 carat Gold Medallion struck to order and individually numbered by the Royal Mint to commemorate the first quarter century reign of Elizabeth II. I also receive a "Certificate of Authenticity" from the Mint with my name and Medallion number written in by hand—and will be officially invited by the Mint to witness the destruction of the dies at a date to be announced. I wish to order:

___ The Grand Size 22 carat Gold Medallion 57mm (2¼") 152 grams, 4.87 troy oz. at $1400. (Includes all excise duty tax, insurance and shipping charges.)
___ The Standard Size 22 carat Gold Medallion 44mm (1¾") 90 grams, 2.90 troy oz. at $850. (Includes all charges.)
___ A "matched set" of 22 carat Gold Medallions in the two sizes above at $2250. (Includes all charges.)

I may examine the Medallion for 30 days and return it for a full refund if I am not completely satisfied.

I enclose my cheque or money order in the amount of _____
Charge my credit card:
☐ American Express ☐ Master Charge ☐ Bank Americard
☐ Chargex

Card Number Exp. date Signature

Name _____
Address _____
City _____ State/Province _____ Zip Code _____

(Ontario residents add 7% sales tax)

Rothmans

SPECIAL MILD

Available in King Size and Regular Length

Enjoy the great taste of Rothmans in a special mild cigarette.

Warning: Health and Welfare Canada advises that danger to health increases with amount smoked – avoid inhaling. Average per cigarette – "Tar" 12 mg. Nic. 0.9 mg.

Toronto trading

TORONTO (CP) — The Toronto stock market was fractionally lower at the close of active trading Friday.

Earlier in the day, a computer failure at the Toronto Stock Exchange slowed trading activity for nearly four hours.

A total of 190 contracts was traded on the options market, down from 251 Thursday.

Venpower Ltd. led the 42 block trades with 131,700 shares at 92 cents a share, followed by Canadian Utilities Ltd., with 48,700 at $13⅜ and IAC Ltd. with 29,500 at $16 a share.

Among other industrials, Photo Engravers dropped ⅞ to $27½, IAC ⅝ to $16, Texaco ½ to $31, Foodex ½ to $5½ and Ford ½ to $84.

Selkirk A rose ⅝ to $12⅝, Deltan ½ to $8½, Venpower 15 cents to 85 cents. McGraw-Hill ⅜ to $6⅞ and Deltan ½ to $8½.

In mines, Coniagas slipped nine cents to 61 cents and Woodsreef five cents to 60 cents. Sigma climbed 2⅛ to

BOX SCORE

	Fri.	Thurs.
Issues traded	620	638
Advances	183	163
Declines	178	253
Unchanged	259	222

ACTIVE STOCKS

Vol.		Close	Chge.
103,799	Norcan	77⅞	−¼
57,100	Can Util	71⅜	
57,100	Can Util	71⅜	
35,260	Imp Oil A	19	
32,034	IUC	16	−⅝
14,050	Bk Montreal	16⅛	

Mines and Oils

Vol.		Close	Chge.
59,800	Woodsrf	.60	−.05
521,300	TrCan Rs	1.20	+.07
242,450	Amer Eag	.90	+.04
90,580	C Nthwst	10½	
58,934	Oakwood	3.50	+.15

TSE 300

Composite Index	968.43	−0.64
Metals, minerals	892.65	+2.35
Golds	1,258.44	+24.11
Oils, gas	1,212.26	−2.10
Paper, forest	834.70	−4.37
Consumer prod.	875.66	+5.58
Industrial prod.	864.41	−1.97
Real est., const.	1,253.20	+1.84
Transportation	1,147.86	−8.28
Pipelines	1,351.55	+12.32
Utilities	1,215.34	−2.40
Comm., media	1,000.60	−1.01
Merchandising	791.28	+1.39
Financial svcs.	895.57	−6.74
Management	1,130.88	+0.76

Up 7, down 7. Volume 2.99 million (2.87 million. Value $22.42 million ($27.91 million).

MARKET REPORT

Closing quotations for Friday, Oct. 14, 1977

Quotations supplied by The Canadian Press, Richardson Securities, Dominion Securities Corp., Harris and Partners Ltd., The Royal Bank of Canada and the Bank of Nova Scotia.

TORONTO CLOSING STOCKS
Distributed by CP
Toronto Stock Exchange—Oct. 14

Complete tabulation of Friday transactions. Quotations in cents unless marked $. z—Odd lot, xd—Ex-dividend, xr—Ex-rights, xw — Ex-warrants. Net change is from previous board-lot closing sale.

Stock	Sales	High A and B	Low	Close	Net Ch'ge
A.G.F.M	300	195	195	195	−5
Abitibi	5954	$9	9	9	
Abitbi 10	190	$54⅛	54⅛	54⅛	−½
Acklands	780	$11	11	11	
Adanac M	1000	48	45	48	−2
Afton Min	100	$5⅞	5⅞	5⅞	
Agnico E	3700	$6⅝	⅜	6⅝	+⅛
Agra Ind A	1300	$5½	5½	5½	
Akaitcho	7000	106	100	106	+6
Albany	21000	47	44	47	
Alt Energy	8218	$18⅜	18⅛	18½	+⅛
Alta Gas A	15142	$15⅞	15⅝	15¾	+⅛
Alta G E p	300	$27⅛	27⅛	27⅛	
Alta G F	z80	$28⅛	28	28	
Alta G 9.76	850	$27¾	27½	27¾	+¼
Alta Nat	1025	$44	44	44	
Alcan	7175	$26⅛	25⅞	26⅛	+¼
Algo Cent	130	$12⅝	12⅝	12⅝	−⅛
Algoma St	330	$15¼	15⅛	15⅛	−⅛
AStel p	300	$27¼	27	27¼	+¼
All-Can B	100	380	380	380	+5
Allarco Dv	570	$18¼	18¼	18¼	
Alminex	4690	$10⅞	10¾	10¾	
Almin 4½ p	z50	$38	38	38	
Alum 3rd p	800	$28⅞	28½	28⅞	+⅜
Am Bonza	4085	$28	27½	27¾	+¼
A Eagle	242450	199	175	190	+4
Am Leduc	11000	9	8½	8½	−½
Ang U Dev	z400	60	60	60	
Aquitaine	550	$15⅝	15¼	15⅝	−⅛
Argosy	z200	8	8	8	
Args 260 p	100	$33	33	33	−1½
Asamera	5200	$9⅞	9⅝	9¾	+⅛
Asbestos	500	$23¾	23⅝	23⅝	−¼
Ashland C	2700	$14¼	14	14¼	+⅛
Asoc Porc	3000	90	87	90	+5
Atco A	3500	$14¾	14⅝	14⅝	
Atlas Yk	4000	11	11	11	
Auric Res	3000	21	21	21	+1
Ato Hard A	850	$13	12⅞	13	+½
BC Sugar P	z96	$13⅞	13⅞	13⅞	
BP Can	1476	$13⅛	13¼	13¼	
Banister C	3300	$12¾	12½	12½	−¼
Bank BC	368	$29¼	29	29¼	+½
Bank Mtl	31405	$16⅛	15⅞	16⅛	
Bank N S	4470	$19⅛	19	19⅛	
Bankeno	2550	171	165	171	+6
B Cdn Nat	587	$14⅛	13¾	13¾	−⅜
Barex	4000	13	13	13	−1
Bartaco	580	215	215	215	
Becker B p	5000	$6	5¾	5¾	
Bell Canad	14244	$53¼	53	53⅛	−⅛
Bell A pr	z13	$52½	52½	52½	
Bell B pr	z10	$53⅛	53⅛	53⅛	
Bell D pr	500	$55½	55⅜	55½	+⅛
Bell 2.28	1875	$29¼	29⅛	29¼	
Bell 1.80	5575	$23¼	23⅛	23¼	
Beth Cop A	130	$15½	15½	15½	
Bl Hawk	1800	7	7	7	
Blakwod A	300	315	315	315	
Block Bros	12850	$6½	6½	6½	+¼
Bombdier	550	$7⅛	7⅛	7⅛	−⅛
Border C	800	260	255	255	
Bovis Cor	1400	65	65	65	+3
Bow Valy	4050	$19¼	19⅛	19¼	+⅛
Bralor Res	1510	480	475	475	
Bramalea	1200	$6⅝	6½	6⅝	
Brameda	3300	118	115	115	−1
Brascan A	5824	$13¼	13⅛	13¼	+⅛
Brscn 8½	650	$27⅜	27	27¼	−⅛
Brenda M	250	$11¼	11¼	11¼	
Bridger	3200	$9⅝	9⅝	9⅝	
Brinco	5176	425	410	425	+15
BCFP	320	$20½	20	20½	+½
BCFP pr	z65	$39¼	38¾	39¼	
BC Pack B	100	$31	31	31	
BC Phone	1300	$13¾	13½	13¾	+¼
BCPh 1956	100	$57	57	57	−3
BCPh 4.84	900	$15⅝	15⅛	15¾	−⅛
BCPh 5¼ p	z20	$70	70	70	
BCPh 6 pr	z35	$74	74	74	
BCPh 6.80	250	$21¾	21¾	21¾	
BCP 7.04 p	100	$23½	23½	23½	
BCP 2.32 p	500	$31⅛	31⅛	31½	+½
Broul Reef	1500	28	28	28	+1
Brunswk	3200	350	350	350	−5
Budd Auto	300	$6⅞	6⅞	6⅞	+⅛
Budd. A w	300	180	180	180	+10
Bulora Cor	15000	5½	5½	5½	
Burns Fds	750	$11⅛	11⅛	11⅛	−¼
C					
CC Yachts	200	300	300	300	−5
CAE A	100	$10	10	10	−¼
Cad Frv	700	$8⅞	8⅞	8⅞	
Cad Frv A	300	$19⅛	19⅛	19⅛	+⅜
Cal Pow A	2800	$35	34½	34⅞	+⅛
Cal P 4 p	200	$52	52	52	
Cal P 7½ p	105	$99½	99½	99½	+½
Cal P 10 p	25	$112¾	112¾	112¾	+¾
Cal P 9.80	100	$110¼	110¼	110¼	
Cal P 2.36	800	$29¾	29¾	29¾	
Cal P 8¾	30	$106½	106½	106½	
Cal Pow r	11723	56	54	55	
Cam Mine	2500	35½	35½	35½	
Camflo	12001	$15	14⅝	15	+¼
C Chib A	100	315	315	315	
Camp RL	9665	$37¼	36	37¼	+¾
Can Cem A	138	$8⅝	8⅝	8⅝	−⅛
CDC pr B	953	$105	104½	105	+⅜
Can Malt A	284	$26½	26⅜	26½	+⅛
C Nor West	90580	$10⅝	9⅞	10½	+⅝
C Pakrs C	725	$20¼	20¼	20¼	
Can Perm	10808	$18	17¾	18	
CPerm 6¾	2500	$26¼	25¾	25¾	−¼
CS Pete	36450	430	415	420	−5
CTr w	z75	$14½	14½	14½	
C Tung	3500	$10	9¾	10	+¼
CCablesy A	540	$14¾	14¾	14¾	+¼
Cdn Cel	z50	$5⅝	5⅝	5⅝	
CGE	z1	$26½	26½	26½	
C Hidrogas	2200	269	265	267	+1
C Homestd	2700	$6⅝	6⅝	6⅝	
C Hydro	200	$9¾	9¾	9¾	
Cl Bk Com	9740	$22¼	22	22	−¼
CIL	100	$19	19	19	
Cl Powr A	5454	$22⅞	22⅞	22⅞	+¼
C Manoir A	100	430	430	430	
C Marconi	420	400	400	400	−10
C Merrill	3400	$14½	14⅛	14⅛	
CNat R	2100	480	480	480	−5
C Ocdental	475	$18⅛	18⅛	18⅛	−⅛
C Ocdntl p	1200	$28¾	28⅝	28⅝	−⅛
CP Inve	2956	$18	17¾	17¾	−⅛
CP Inve pr	345	$35⅝	35½	35½	−⅛
CP Ltd	28295	$17⅜	17⅛	17¼	−⅛
CPL A p	400	$9¾	9¾	9¾	
CPL 4 p	300	$8¼	8¼	8¼	+⅛
CPL UK p	100	$5¾	5¾	5¾	
C Reserve	400	$6¾	6⅝	6¾	+⅛
Cdn Sup O	5393	$56	56	56	
Cdn Tire	z30	$27½	27½	27½	
Cdn Tire A	5605	$29⅜	29⅛	29¼	
C Uilties	51310	$13⅝	13⅜	13⅜	−¼
CU 10¼	100	$29⅜	29⅜	29⅜	+⅜
C Util 9.24	400	$28½	28⅛	28⅛	−⅜
C Util w	500	450	450	450	+20
C Vickers	z15	$18⅛	18⅛	18⅛	
Canbra	300	380	380	380	−5
Candel Oil	200	$15⅛	15	15	−⅛
Canray	22516	170	160	170	+8
Canron	z75	$23⅛	23⅛	23⅛	
Capit Div	z300	85	85	85	
Cara	z10	$9⅛	9⅛	9⅛	
Carl OK	5450	244	241	241	−2
Carl A p	100	$24⅞	24⅞	24⅞	
Carl B p	z90	$29½	29¼	29½	
Carma A	450	$9	9	9	
Carrier JD	100	105	105	105	−5
Cassiar	575	$8¼	8¼	8¼	
Celanese	1950	300	300	300	+4
Celan 175 p	z60	$18½	18½	18½	
Ctl Est A	z10	$11	11	11	
Centurion	z38	360	360	360	
Charter Ol	500	400	400	400	
Chib Kay	1000	8	8	8	+½
Chieftan D	2500	$14¾	14½	14½	−⅛
Chieftain p	1375	$64⅞	64½	64½	
Chimo	900	103	100	103	+3
Chrysler	1638	$17⅞	17½	17¾	+⅜
CHUM	200	$8	8	8	+¼
Coch Will	18834	56	48	56	+9
Coch-Dun	z40	$6¾	6¾	6¾	
Cockfield	500	375	375	375	
Coin Lake	z500	6	6	6	
Coles Book	1100	$14½	14½	14½	
Cominco	3410	$31⅛	31	31	
Cominco A	5250	$29¼	29	29	+¼
Com Cap	1300	$5¼	5	5¼	+⅛
C Holiday I	100	455	455	455	−5
CHlns A p	100	$23½	23½	23½	
Comtech	200	310	310	310	+10
Coniagas	1600	63	61	61	−9
Con Bath A	210	$21½	21½	21½	−½
Con Bath p	300	$17¼	17¼	17¼	
C Bath 68 w	2100	475	470	475	
Con Bldg	9100	330	320	325	−5
Con Fardy	906	248	244	248	+3
C Durham	9000	79	79	79	
C Marben	5000	95	92	95	+4
C Morisn	1800	124	124	124	−1
Cons Prof	8000	25	23	25	+1
C Rambler	3400	136	136	136	
Con Distrb	19300	355	345	355	+5
Cons Gas	9150	$15⅛	15⅛	15¼	−⅛
Con Gas D	1000	$24	23¾	24	+⅛
Control F	1222	235	235	235	
Cop Fields	400	208	205	208	+8
Corby vt	310	$20⅛	20	20	−¼
Coseka R	10040	$6⅞	6¾	6⅞	+⅛
Costain R	3000	$6¾	6¾	6¾	−⅛
Costin R w	400	290	290	290	−10
Craigmt	400	435	425	425	−10
Crain R L	200	$8⅝	8⅝	8⅝	
Crown 8¾	450	$22¼	22⅛	22¼	−¼
Crow Nest	400	$75	75	75	
Crush Intl	200	$9	9	9	
Cuvier M	6900	60	60	60	−1
Cyprus	2800	$8⅝	8½	8⅝	+⅛
D to G					
DRG Ltd A	200	450	450	450	
Dale-R	300	$10⅝	10⅝	10⅝	+⅛
Daon Dev	2550	$13	12⅞	13	+⅛
Daon A	300	$7⅝	7⅝	7⅝	
Datline	100	$5¼	5¼	5¼	
Debhld B p	z5	$69½	69½	69½	
Decca R	2500	$8⅞	8⅝	8⅞	+¼
D Eldona	8700	63	63	63	−1
Deltan Ltd	650	$8½	8½	8½	+½
Denison	6260	$52	51⅝	52	+½
Dicknsn	13600	$5½	5⅜	5½	+¼
Digtech	2000	110	110	110	
Dist Tr A	100	$6	6	6	−¼
Doman I	2300	$5½	5½	5½	
Dome	3903	$65⅝	64½	65⅝	+1⅛
Dome Pete	6235	$43¼	42⅝	42⅞	+⅛
Dofasco A	3550	$23	22¾	22⅞	−⅛
D Scotish p	100	$28½	28½	28½	−1
Dom Store	1665	$16⅞	16¾	16¾	−⅛
D Textile A	1500	$8⅛	8⅛	8⅛	+⅛
Domtar	848	$14⅛	14	14	+⅛
Donlee M	200	$15½	15½	15½	+⅛
Dover pr	z100	$7	7	7	
Dunde Pal	500	39	39	39	+1
Du Pont	600	$13⅜	13¼	13⅜	+⅛
Dylex L A	500	$7⅝	7⅝	7⅝	+⅛
E-L Fin	450	$9⅝	9⅝	9⅝	
E-L Fin w	200	105	105	105	−17
East Mal	3950	345	335	340	+5
Econ Inv	600	$12	12	12	
Ego Mines	2300	100	97	100	+2
Electro A	100	220	220	220	+5
Elks Stors	100	$9¼	9¼	9¼	−⅛
Falcon C	1600	425	420	425	+5
Flbrg Nik A	735	$22½	22⅛	22½	+⅜
Fed Diver	100	205	205	205	
Fed Ind A	400	$7⅛	7⅛	7⅛	+⅛
Fed Pion	5000	$24	24	24	
Fidelity Tr	4500	310	300	300	−15
Finning T	100	$18	18	18	
Fireco SA	200	200	200	200	+5
F City F wt	200	225	225	225	
F Mar	z200	35	35	35	
Foodcrp Lt	z10	$11⅝	11⅝	11⅝	
Foodex S	722	$6	5½	5½	−½
Ford Cnda	650	$84¼	84	84	−½
Francana	300	$6⅝	6½	6⅝	+⅛
G M Res	3682	305	291	294	−3
Gaz Metr	1000	$5	5	5	
Gaz 5.40 p	z20	$57	57	57	
G Distrb w	300	115	115	115	−5
GMC	2144	$76¾	76½	76½	+½
Genstar L	3205	$25⅜	25⅛	25⅜	
Gnstar L w	100	$8⅜	8⅜	8⅜	−⅛
Gesco Dis	150	275	275	27	
Giant Yk	1500	$9½	9⅜	9½	+⅛
Gibraltar	4550	440	430	440	+15
Goldund M	3000	27	27	27	+1
Granduc	7500	85	82	82	−4
GL Paper	345	$21¾	21¾	21¾	
GL Pap w	120	325	325	325	−5
GN Fin	z60	111	111	111	
Gt W Life	200	$60	60	60	
Greyhnd C	2000	55	55	55	−5
Greyhnd	4405	$17⅛	17	17	−⅛
Gulf Can	2155	$26⅝	26⅛	26⅛	+⅛
Gulfstrem	4576	39	39	39	−1
H to L					
Halifax D	300	162	162	162	
Hambro C	400	$5¾	5¾	5¾	
Hand Chm	300	$7⅝	7½	7½	−⅜
Hardee	7000	75	75	75	−4
Hard Crp A	1475	285	280	285	−5
Hard Crp C	200	285	285	285	
Harlequin	z85	$22⅝	21⅝	22⅝	
Harris J A	1000	365	365	365	
H Wood	1000	75	75	75	
Hawker A	4262	$5⅛	495	5⅛	+17
Hayes D A	806	$5⅝	5⅝	5⅝	
Highmont	3582	125	115	115	
Holinger A	416	$29¼	29	29	−½
Home A	1408	$36½	36⅛	36⅛	−⅜
Home B	1511	$32	32	32	
Howdn DH	200	$8⅛	8⅛	8⅛	
Hud Bay A	10404	$17	16⅞	17	+⅛
H Bay Co	1474	$15	15	15	+¼
HB Oil Gas	1450	$42⅞	42⅝	42⅝	
HB Oil G pr	z95				
Husky Oil	3350	$26	25⅝	26	+⅛
Husky E w	4200	$10	9¾	9¾	−¼
Hydra Ex	2440	35	33	35	+2
IAC	32034	$16⅛	16	16	−⅝
ITL Ind	1000	310	305	310	+5
IU Intl	5663	$12½	12½	12½	
IWC Com	300	190	190	190	−5
Imasco A	7200	$28½	28¼	28¼	
Imasco A p	1100	350	350	350	−15
Imp Gen	1400	480	450	450	−20
Imp Oil A	35266	$19¼	19	19	
INCO A	22562	$21½	21⅜	21½	+¼
INCO B	170	$21⅜	21⅜	21⅜	
Indal	1836	$8½	8⅜	8½	+⅛
Inland Gas	850	$10⅝	10½	10⅝	+⅛
Inter-City	1100	$7¼	7⅛	7⅛	
Inter C A p	1100	$17½	17½	17½	
Inter C B p	415	$19	19	19	
Intrmetco	200	$6½	6½	6½	+⅛
IBM	129	$283	282	282	+2
I Mogul A	300	$12¼	12¼	12¼	
Int Pipe A	4270	$15	14¾	14¾	−¼
Ipsco	3006	$17¼	17	17⅛	+⅛
Inv Group	100	$7¼	7¼	7¼	−¼
Inv Grp A	800	$7½	7½	7½	
Inv Grp 5 p	400	$16⅛	16⅛	16⅛	+¼
Iron Bay T	100	$5¾	5¾	5¾	−⅛
Irwin T A	1200	310	300	300	−10
ISO	z50	96	96	96	
Ivaco A	1000	$6	6	6	
Ivaco 8.85	430	$48¾	48¾	48¾	
Jannock A	100	$9¾	9¾	9¾	
Jannock B	3293	$9⅞	9¾	9¾	+⅛
Jannock 8	450	$14¼	14⅛	14⅛	−⅛
Jannock w	2049	230	227	227	
Jorex Ltd	10000	25	25	25	
Kaiser Re	5300	$13½	13¼	13⅜	+¼
Kam Kotla	2600	74	73	74	+1
Kaps Tran	6500	123	120	120	−2
Keen Ind	550	56	56	56	−7
Keeprite B	2100	$10	10	10	−⅛
Kelly D A	400	$5⅞	5½	5⅞	
Kelsey H	700	$13⅛	13	13	−¼
Kerr A A	11344	$13	12½	13	+⅛
K Anacon	266	9	9	9	
Koffler A	350	$6	6	6	
Koffler A p	300	$8¾	8¾	8¾	
Labatt A	775	$19	18⅞	19	+⅛
Lab Min	550	$32¾	32	32	−¾
Lacana	1560	425	415	420	+10
Laidlaw A	100	$8½	8½	8½	
Ldl 9¾	z50	$11⅛	11⅛	11⅛	
LOnt Cem	1100	310	310	310	
L Shore	1200	260	245	260	−5
Lasitr Km	1000	17	17	17	+1
Laurasia	1500	36	36	36	
Lau Fin	100	$7½	7½	7½	−⅛
Lau Fn 140	100	$18⅜	18⅜	18⅜	+⅛
Leigh Inst	2275	425	420	425	+15
Leons Frn	250	$7	7	7	−¼
Liberian	200	$14	13¾	14	+¼
LL Lac	3500	178	173	173	+2
Lob Co A	800	315	315	315	−15
Lob Co B	z20	300	300	300	
Lob Co pr	690	$26⅛	26⅛	26⅛	−⅞
Lob Ltd Ap	630	$17⅛	17⅛	17⅛	−¼
Lob Ltd Bp	240	$17⅝	17⅝	17⅝	−⅛
Lochiel	14500	233	225	230	+1
Loeb M	200	475	475	475	
Lost River	1010	75	75	75	−5
Lytton M	1000	18	18	18	
M to O					
MDS Hlth	830	266	266	266	−4
MTS Inter	4500	19	17	17	
Maclarn A	250	$34	34	34	
Mclan H A	900	$10½	10½	10½	
MB Ltd	3088	$18⅛	17¾	17¾	−⅜
Madeline	1000	60	60	60	+2
Madsen	z100	72	72	72	
Magna Int	z58	$16⅝	16⅝	16⅝	
Magna A	458	$18	18	18	
Magnetcs	1500	49	48	49	
Maislin I	200	220	220	220	
Majstc Wil	800	315	310	315	+5
Malartic	19800	91	85	91	+1
M Lf Mills	600	$14⅛	14	14⅛	−¼
Mrtme El A	z10	$10¾	10¾	10¾	
Maritime	z50	$21⅞	21⅞	21⅞	
Mar T 940	700	$11¾	11½	11½	−¼
Markboro	500	$9¾	9¾	9¾	
Martin	7500	19	17	19	+⅛
Mass Fer	3665	$18⅜	18⅛	18⅜	+⅛
Mas F A	1410	$27	26⅞	26⅞	−⅛
Mas F B	650	$27½	27½	27½	
Matchan	9000	14	13	14	+1
Matgmi A	1200	$11	11	11	
McGraw H	600	$6⅞	6⅞	6⅞	+⅜
Mc Intyre	200	$27½	27½	27½	
McLaghln	1800	$5½	5⅜	5½	−⅛
Melcor	100	$7	7	7	−¼
Mentor	1900	320	310	315	
Mercantil	175	$11⅜	11⅜	11⅜	+⅛
Merland E	38050	$7⅜	6⅞	6⅞	−⅛
Met Str 67p	100	$15½	15½	15½	+½
Mindamr	14000	8	8	8	
Minrl Res	z90	137	137	137	
Moffat A	200	$10½	10½	10½	−¼
Monenco A	600	$7⅛	7	7	
Mtl Trust	300	$13	13	13	
Moore	9500	$28⅞	28⅝	28¾	−⅛
Mt Wright	2500	16	16	16	
Multi Acc	1057	405	400	400	
Murphy	1700	$8⅝	8⅝	8⅝	−⅛
NBU Mine	2700	95	95	95	
NaChrs I	150	$6¼	6¼	6¼	−¼
Nat Pete	15700	50	48	50	
Nat Trust	500	$15¼	15	15¼	
Nemco	5200	197	195	197	−1
Neonex	950	284	283	283	
NB Tel	840	$19⅞	19½	19½	−¼
N Dimens	2000	85	85	85	+1
N Goldyue	10000	8	8	8	
N Provid D	500	13	13	13	
N Que Ragl	1400	119	114	119	−1
N York Oil	6500	140	137	140	+5
Newco Fin	150	$24	24	24	−½
Nfld LP A	243	$15½	15¼	15¼	−¼
Nick Rim	2000	11	11	11	+½
Noble M	3000	70	68	68	−2
Noranda A	8310	$23⅛	23	23	−½
Norbaska	1600	23	23	23	−2
Norcn	103799	$13⅞	13⅝	13⅞	−¼
Norcen B	150	$19½	19½	19½	−¾
Norcn 150	2300	$23¾	23	23⅜	+⅛
Nordair A	1100	440	435	440	+10
Nor Tel	4642	$27¼	27	27	
NTecm B w	200	$9⅛	9⅛	9⅛	
Northgat	100	440	440	440	
Northld	3000	10	10	10	−1½
Nowsco W	1600	$26	26	26	+½
Nu-Wst A	220	$16½	16½	16½	−¼
Nudlama	3000	23	22	23	+1
Numac	1850	$11¼	11⅛	11¼	
OPI A	100	$7⅝	7⅝	7⅝	
Oakwood P	58934	350	320	350	+15
Obrien	5000	147	144	144	−1
Oceanus I	z20	66	66	66	
Ocelot A	1100	$11½	11⅜	11½	
Ocelot B	7500	$11½	11⅜	11⅜	−⅛
Orchan A	5100	185	173	185	+15
Orlando	200	$13½	13½	13½	
Oshawa A	5300	485	475	485	+10
P to S					
Pac Coper	11400	205	201	201	−9
Pac Nth G	3100	355	350	350	
Pac Pete	3300	$33¼	33	33¼	
Page Pet	500	335	335	335	
Pamour A	24500	$5¼	485	5⅛	+22
Pan Centr	2100	45	45	45	
PanCan P	850	$29⅛	29¼	29½	
Patino N V	z50	$15⅛	15⅛	15⅛	
Pe Ben O	800	380	375	375	−10
Pembina	400	460	460	460	+10
P Jewl A	100	$7¼	7¼	7¼	
Petrol	2000	281	280	281	+3
Peyto Oils	3300	$8¾	8½	8½	−¼
Photo Eng	500	$28½	27½	27½	−⅞
Pine Point	1330	$30¾	30½	30¾	+⅛
Pitts C	100	$6	6	6	
Place G	10900	68	65	68	+2
Placer	390	$18½	18¼U	⅛—¼	—
Plysr 840	5700	$26⅜	26⅜	26⅜	−⅛
Pominex	3500	50	48	48	−2
Pop Shops	2925	$7½	7¼	7½	+⅛
Pow Corp A	2225	$8¾	8⅝	8⅝	−⅛
Pow C 5	110	$8⅝	8⅝	8⅝	
Prado Exp	1100	123	121	123	+2
Prairie Oil	11000	$18¼	16⅞	18	+1
Pre Cable	600	$8¼	8¼	8¼	−¼
Pre Trst	100	$52	52	52	
Price Co	245	$9⅛	8⅞	9⅛	+⅜
Provigo	1000	$12¼	12¼	12¼	
Prov B Can	200	$12¼	12¼	12¼	−⅛
QMG Hldg	4625	22	20	22	+2
Qasar Pet	100	$7⅞	7⅞	7⅞	+¼
Que Sturg	7500	120	119	120	+3
Ram	1900	$11¼	10⅞	10⅞	−⅜
Ranger	2150	$26	25⅞	26	+¼
Rank Org	200	490	485	490	
Rayrock	z200	75	75	75	
Readers D	200	$13¾	13¾	13¾	
Redpath A	1000	$15½	15½	15½	
Reed Pap A	1000	$6⅛	6⅛	6⅛	+⅛
Reed Osir A	250	$8½	8½	8½	−⅛
Reich wt	300	285	285	285	−5
Reitman	500	$13	12¾	13	
Reitman A	620	$12⅞	12¾	12¾	−⅛
Res Servic	1000	135	135	135	−5
Revnu Prp	1600	68	67	68	
Rio Algom	666	$24⅛	24¼	24¼	
Riv Yarn A	400	400	400	400	
R Little	1600	150	150	150	
Roman	3900	$20⅛	19¾	20½	+¾
Rothman	100	$13	13	13	
Rothm A p	260	$86	86	86	
Rothm 2p	200	$16½	16⅝	16½	
Royal Bnk	2385	$25¼	25⅛	25¼	−⅛
Royal Tr A	373	$16½	16½	16½	−¼
Russel H	1500	$7⅝	7½	7⅝	
StL Cem A	z5	$14¼	14¼	14¼	
Sandwell A	100	$10½	10½	10½	+¼
Schneld p B	2400	$9½	9⅜	9⅜	+⅛
Scot Paper	1100	$28⅛	28	28	−⅛
Scot York	3200	325	320	320	−5
Scotts A	100	$8½	8½	8½	+¼
Seagram	3245	$21⅝	21⅜	21⅝	+¼
Selkirk A	900	$12⅝	12⅝	12⅝	+⅝
Shaw Pipe	1800	$9¼	9	9	−¼
Shell Can	10404	$15¼	15	15	−¼
Sherritt A	6630	420	410	415	
Siebens	4530	$18⅛	18⅛	18¼	+⅛
Sigma	8200	$31	29	31	+2⅛
Silvmq	z125	20	20	20	
Silverwd A	825	$7½	7⅜	7½	
Simco Eri	1700	$5¼	5¼	5¼	
Simpsons	3641	460	450	450	
Simpson S	5224	$6⅞	6¾	6¾	−⅛
Sklar M	11900	69	65	66	
Skye Res	2600	$9⅛	9	9⅛	+⅛
Slater Stl	100	$7⅛	7⅛	7⅛	
Slat Steel p	z25	$13½	13½	13½	
Sogepet	500	148	148	148	−2
Sony Corp	100	$8⅜	8⅜	8⅜	−½
Southm A	2660	$20½	20¼	20¼	−⅛
Spar Aero	700	460	450	450	−15
Spooner	7700	37½	36	37½	+½
Stand I A	570	$9	9	9	+¼
Stelco A	5490	$26½	26⅜	26⅜	−⅛
Steep R	800	300	300	300	
Ster Trust	200	$10¼	10¼	10¼	+¼
Sud Cont	500	20	20	20	−2
Sulivan A	215	110	110	110	
Superior E	z200	49	49	49	
Surpass C	200	300	300	300	+14
T to Z					
Talcorp A	200	$8½	8½	8½	
Teck Cor A	240	$5¼	5¼	5¼	−⅛
Teck Cor B	900	440	440	440	
Tex Can	538	$31½	31	31	−½
Txsgif	1435	$21⅞	21⅝	21⅝	−¼
Txglf p	100	$44	44	44	−1
Thom N A	100	$12	12	12	
Tone Craft	500	$5⅝	5¾	5¾	−¼
Toromont	800	265	265	265	
Tor Dm Bk	24995	$16½	16¼	16⅜	−⅛
Torstar B	100	$11⅞	11⅞	11⅞	−¼
Total Pet	4100	$8⅞	8⅜	8⅜	−½
Traders A	324	$16⅜	16⅜	16⅜	−⅛
Tr 10¼	100	$11¾	11¾	11¾	−⅛
Trade 7½ p	z40	$45	45	45	
Tr C Glass	300	425	425	425	
Tr Can	521300	120	85	120	+36
Trns Mt A	7325	$9⅝	9¼	9⅝	+⅛
TrCan PL	10220	$15⅝	15⅜	15⅝	+⅜
TrCan A pr	z32	$84½	84½	84½	
TrCan B pr	435	$37½	37½	37½	
TrCan C pr	z50	$51	51	51	
Treco Inc	200	400	400	400	
Trimac A	350	$10⅝	10½	10⅝	
Trimac wt	100	475	475	475	−25
Trizec Crp	z5	$10	10	10	
Trizec w	z200	5	5	5	
Tundra	5000	12	12	12	
Turbo R	2300	440	435	435	+5
Ulster Pet	22200	88	83	88	+6
Ultramar	1000	485	485	485	−15
UnAcc Blp	z20	$43	43	43	
Un Carbid	z50	$18⅜	18⅜	18⅜	
UGas A	10025	$10¼	10⅛	10¼	
UGas 8¼	1500	$24	24	24	−⅛
Union Oil	2500	$12⅛	11⅞	12⅛	+¼
U Canso	3675	$7⅞	7⅝	7⅝	−⅛
U Corp B	160	$10¾	10¾	10¾	
U Keno	1200	$9	8⅝	9	+⅜
U Siscoe	150	$6⅞	6⅞	6⅞	
Un Wburn	100	$8¼	8¼	8¼	
UW OG	1000	44	44	44	−3
Univr Gas	10000	$7⅞	7½	7⅞	
U Sections	900	$5⅜	5¼	5¼	−¼
Upp Can	18000	220	205	210	+8
Venpo	142800	92	75	85	+15
Versatile	150	$10⅜	10⅜	10⅜	
Versatil A	1000	$10½	10⅛	10⅛	−½
Vestgron	250	$12	12	12	
Vic G A	1200	$30	30	30	−⅛
Voyager P	2200	$10½	10⅜	10⅜	+⅛
Vulcan Ind	1600	$8⅜	8	8¼	+¼
Walk GW A	1225	$28¼	28	28¼	+¼
Wardair	100	280	280	280	−10
Wrintn	200	175	175	175	−5
Weldwod	200	$10¾	10⅝	10¾	
Wstburne	900	$13⅝	13¼	13½	
Wcoast Pt	11390	$12	11⅞	11⅞	
W Pet A p	520	$23⅞	23½	23⅞	+⅜
Wcoast T	455	$32⅝	32½	32⅝	
Wcost 8½ p	2900	$55½	55½	55½	
Wcoast w	700	$6⅛	6⅛	6⅛	
West Mine	300	390	390	390	
Westfield	500	115	115	115	
Westnhse	200	$22½	22½	22½	+½
Weston	850	$13	12½	13	+½
Wstn 6pr	z10	$74½	74½	74½	
Whonok A	265	$8⅞	8⅞	8⅞	
Willroy	51388	210	193	205	+11
Woodreef	59800	64	57	60	−5
Woodwd A	820	$14¾	14½	14½	
Wrlwid	700	490	490	490	+25
YER Prop	100	$7½	7½	7½	−¼
Yk Bear	633	390	380	390	
York Cons	2574	75	75	75	−2
Y Lambton	z334	34	34	34	
Yukon C	32100	249	240	244	−1
Zellers	7740	$5¾	5⅝	5¾	
Trust Units					
BBC R un	1000	$15⅛	15	15⅛	+⅛
BBC R wt	8210	284	276	280	
BM-Rt un	5150	$14⅝	14⅝	14⅝	+⅛
BM-RT wt	10180	220	211	220	+8
C Perm un	4500	$9⅛	8⅞	8⅞	−⅛
C Realty u	960	$7¼	7¼	7¼	
TD Realty	3565	$24	24	24	+⅛

New York

NEW YORK (AP) — The stock market halted its slide of the last three sessions Friday with a mixed showing marked by modest gains in some blue chip issues.

Analysts said there was little in the day's news to relieve the interest-rate worries that have plagued the market of late.

At the close on Thursday United States Federal Reserve reported a $4.9-billion jump in the basic measure of the money supply.

The news was taken as a signal that the reserve was likely to tighten credit further in its effort to combat inflation by restraining monetary growth.

But some buyers appeared anyway, apparently going on the theory that the market had taken the current negative news into account in advance with its recent slide. The surge in the money supply had been widely forecast.

Brokers said some traders who had sold short previously also seemed to be buying back in to cover their positions and nail down profits.

Typical blue-chips gains were registered by U.S. Steel up ⅜ at 29⅞ as of the 4 p.m. close of the NYSE; General Electric, ahead ½ at 50¼, and General Motors, ⅝ higher at 69⅞.

It was a different story, however, with Medusa Corp., a producer of cement and paving materials. The stock leaped 6⅝ to 34 as the company reported that it had been approached about a possible merger.

Among Canadian issues on the New York stock exchange, Dome Mines was up 1⅛ at 60, Campbell Red Lake ⅜ at 34 and Hiram Walker ⅜ at 25⅞.

McIntyre was down ¼ at 25, Hudson Bay ⅛ at 15¼, Canadian Pacific ⅛ at 15⅝ and Bell Canada ⅛ at 48⅛.

CLOSING AVERAGES

30 Industrials	821.64	+3.47
20 Transportation	210.61	+1.03
15 Utilities	112.17	−0.20
65 Composite	283.58	+0.91

Volume 20.41 million.

ACTIVE STOCKS
(Top 10 NYSE Stocks This Week)

Vol.		Close	Chge.
1,226,200	NCR Corp	40	−6¼
1,121,300	Citicorp	22½	−1½
1,112,200	Alcon Lab	29⅞	+2⅜
1,063,700	Digital Eq	43	−3⅛
831,800	Sony Corp	8	−⅛
819,900	Dow Chem	28¾	−2½
754,600	Mattel	9⅜	−½
747,500	Exxon	46⅜	−1¼
727,800	Am TT	60⅞	+1
672,200	Beth Steel	18⅝	−⅜

QUOTATIONS

Alcan	23¾	Greyh	13¼
All Chm	42⅛	Gulf Oil	28
Al-Chlm	44⅛	Homestake	41⅝
Am Air	8¾	Honeywell	43
Am Brnds	42½	Intl Steel	36⅛
Am Bcast	39½	IBM	257⅞
Am Can	38⅝	Intl Harv	27
Am El P	24½	Intl Nick	19½
Am Motor	4	Intl Paper	40¼
Am Tel T	60⅞	Intl TelT	30¾
Ampex	9½	Johns-Mann	33⅜
Atl Rich	51⅞	Kaiser Alum	29⅞
Avco	14½	Kennecott	22⅞
Avon	45⅛	Kraft	47⅛
Bel How	17⅞	Litton Ind	11⅞
Bendix	36½	Lockhd Air	14¼
Beth St	18⅝	McDon Doug	21⅝
Boeing	25¾	Merck	56
Boise Cas	25¼	Mer Lynch	16⅝
Borden	31½	Minn MM	49¼
Bo-War	27⅝	Mobil Oil	61
Bri My	32⅞	Monsanto	55
Brunswick	11½	Motorola	43
Burl Ind	22¾	NCR Corp	40
Burl Nor	42	Natomas	31¾
Burroughs	66½	Newmont	17¼
Caterpill	53¼	Nort Si	20
Col Bcast	48¾	Pac Gas	22½
Celanese	43	Pan Am	4⅝
Ches-Ohio	34⅛	Pepsi	25
Chrysler	16	Ph Morris	60¼
Coca-Cola	38⅜	Ph Pete	29⅞
Col-Palm	22⅞	Pi Bowes	16
Comsat	31¾	Polaroid	28
Con Edison	23	Proc Gam	81⅜
Cons Oil-G	28½	RCA	27
Crown Cork	23⅞	Schlumbg	66⅝
Crown Zell	32½	Scott Paper	13½
Disney	36⅝	Sears Roe	28¼
Dow Chem	28¾	Shell Oil	29¾
Du Pont	109⅛	Singer	19⅞
Ea Air	5¾	Sperry	31¼
East Kod	58⅛	Stand Cal	39⅞
El Paso	16¼	Sun Oil	40
Exxon	46⅜	South Pac	32⅜
Fair Cam	22⅞	Teledyne	54¾
Fed N Mt	22	Texaco	27⅞
Firestone	15⅝	Tex Gulf	19¾
Ford Mot	44¼	TWA	7⅞
Gen Dyn	47⅝	Union Carb	42¾
Gen El	50¼	Union Pac	47⅛
Gen F	30⅝	Union Oil	52¾
Gen Mot	69⅞	UAL Inc	18⅜
Gen T E	31½	US Steel	29⅞
Gen Tire	22¼	Westnghse	17⅛
Geo Pac	26½	Woolwrth	18
Gillette	25⅞	Xerox	51⅞
Goodyear	18⅛	Zenith	13⅝

BOX SCORE

	Fri.	Thurs.
Issues traded	1,885	1,872
Advances	658	321
Declines	698	1,121
Unchanged	499	430

Montreal

CLOSING AVERAGES

65 Industrials	163.40	−0.25
13 Utilities	159.22	−0.31
7 Banks	221.24	−1.07
8 papers	89.93	−0.52
85 Composite	169.91	−0.35

Volume 328,875.

Credit Foncier
CREDIT FONCIER TRUST
Since 1880
our assets have grown to over $1 billion, invested throughout Canada.
9¼%
Guaranteed for 5 years.
Term investments with interest paid annually
($500 minimum investment)
Call us (collect calls accepted) for rates on monthly, semi-annual or compound interest; terms from 30 days to 10 years available.
Victoria: 1019 Blanshard St. (604) 388-6601
Vancouver: 681-5464 • White Rock: 531-7525
• Vernon: 542-4377
• Edmonton • Calgary • Regina • Saskatoon • Winnipeg • Toronto
• Ottawa • London • Quebec • Montreal • Halifax
MEMBER CANADA DEPOSIT INSURANCE CORPORATION
SERVING BRITISH COLUMBIA SINCE 1894

Vancouver

VANCOUVER — Prices were mixed in moderately active trading Friday on the Vancouver Stock Exchange. Volume was 2.3 million shares.

Portcomm Communications topped industrial trading, up 10 cents at $2.15 on 15,333 shares. Zellers lost ⅛ at $5⅝ on 5,800. Finning Tractor was unchanged at $18 on 5,200.

Ventor Resources led the resource and development board, up 8 cents at .78 on 189,320 shares. Brendex Resources dropped 5 cents at .22 on 97,200. Slocan Development was up a penny at .51 on 96,300.

In the curbs, Pan Arctic Exploration was up 6 cents at .54 on 137,000 shares. Susie Gold Mines was unchanged at .86 on 45,500. Thunder Creek Mines rose 2 cents at $1.62 on 42,550.

Resource and Development

Stock	Sales	High	Low	Close	Net Ch'ge
Adanac	1000	50	50	50	
Anglo Bo	7400	249	225	235	−15
Arcdia	10000	14	13	13	
Arex	19240	13	12	13	+½
Aroden	2000	12	12	12	−2
Avino	500	20	20	20	−1
Azure	30900	91	82	87	−4
Barier R	2000	36	36	36	
Bath N	2100	40	39½	39½	
Bimori	10000	75	73	73	−1
Benpel	6000	64	62	64	−2
Bison	z125	43	43	43	
Bow Rvr	z200	19	19	19	
Brendx	97200	27	22	22	−5
CDR R	666	10	10	10	
C T Exp	2000	149	149	149	+7
BX Dev	z50	320	320	320	
Camro	9500	30	29	30	
C Barr	22000	150	140	145	+3
Cd Nat re	39200	485	475	475	−10
Carolin	13100	345	330	345	+5
Celico R	1000	31	31	31	+2
Cheyen	25620	285	265	280	+16
Chrmx	5000	15	14	15	
Citiec	2250	25	25	25	
Claymr	700	31	31	31	−4
Colby	13800	130	123	130	+7
Clmn pr	2000	40	40	40	
Colt Res	5000	25	25	25	−½
Cmapix	2334	52	51	52	
Comet	500	81	81	81	
Cns Klco	3000	16½	16½	16½	
Con Trn	10000	21	21	21	−1
Cop Ex	52000	5	4	5	
Copr Lk	5500	20	20	20	
Coralta	12200	vk	65	65	
Coyeka	400	$6⅛A	¾¾	6¾	
Coynex	1000	110	110	110	
Cream S	1000	11	11	11	
Cree Lk	1000	350	350	350	
Drkhak	12000	25	25	25	
Davnpt	675	43	43	43	−1
Dora Ex	2400	20	19	20	+2
Dual res	1000	100	98	98	−2
Dunde pl	500	39	39	39	
Dusty M	3000	40	38	38	−2
Erly Brd	7500	10	9	9	
Enex	3600	45	42	42	−1
Focus R	1500	440	430	440	+10
Frehld	8500	33	31½	33	
Futurty	2500	40	37	37	
Galvstn	500	61	61	61	−5
Gbrltar	800	435	435	435	
Global	5200	40	40	40	
Gdn Gnt	5900	15	13½	13½	−1½
Gldn Std	10000	13	13	13	−1½
Grnduc	z100	81	81	81	
G Hercul	z400	38	38	38	
Hallmk	7000	46	45	45	
Hecate	28400	117	112	117	+5
Henriet	5000	45	45	45	+2
Hihawk	667	16	16	16	
Hilnd Cr	500	50	50	50	
Hmont	2300	125	120	125	+20
Holofi	1000	75	74	74	
Host	5000	130	130	130	−5
Ice Stat	6000	27	27	27	−3
Imp Met	3000	25	23	25	+3
Intgold	2667	27	27	27	+2
Intl Pyr	3000	38	34	34	−1
IShasta	5500	84	82	84	
Iskut	3000	8	8	8	+1
Kent E	3000	25	24	25	+2
Knobby	1000	33	33	33	−2
La Teko	10333	31	29	31	+3
Laura	8500	8½	8	8	−½
LMC R	3500	13	12½	13	
Logtng	800	77	77	77	+2
Lornex	100	$8½	8½	8½	
LP Ind	1700	13	13	13	
M M Prc	10000	21	21	21	−2
Major	2675	136	133	133	−3
Mark V	3300	123	120	123	+3
Mid Mtn	4500	37	36	37	−1
Mirmit	8900	112	107	109	−3
Mos Crk	21500	65	56	56	−8
Mtn Stat	1000	174	174	174	−1
Musto E	2000	48	46	46	−2
Nadina	3000	7	7	7	
Nwcst	528	12	12	12	
Nw Min	5560	75	74	75	
N Privtr	12500	7	6	7	+1
Ni Cal	4800	$8	8	8	
Nicola	18000	29	26	26	−2
Norco	200	135	135	135	−5
Norex	7500	58	57	58	+3
Nthair	36270	330	310	330	+5
N Atlant	1500	11	11	11	
N Hart re	1500	22	21	21	
NW Vent	2500	80	80	80	
Nu Engy	5300	205	200	205	+5
Oxbow	1101	290	280	285	−5
Pac Cas	5500	30½	30	30	
Pcifc Rs	1000	23	23	23	
P Acher	2500	17	17	17	
Parmnt	4500	3	3	3	
Pthfndr	12000	32	32	32	
Perry R	5800	112	105	106	−4
QC Exp	4100	72	656	65	−5
Qtsino	500	12	12	12	−½
Rainier	1000	90	90	90	
Ramco	12600	25	24	25	+1
Ramm	z200	41	41	41	
Rimrck	1600	80	80	80	
Rio Plat	1000	28	28	28	
Robert	2000	20	20	20	
Sabina	3000	45	45	45	
Sna Res	15000	74	69	70	−5
Seafrth	5000	16½	16½	16½	−½
Secrtrt	0040	35	33	33	
Seneca	7600	125	110	120	+5
Slvrdo	z83	23	23	23	
S Stndrd	7500	45½	45	45	
Skat Res	16000	1056	100	105	+4
Slocan	96300	57	45	51	+1
Stampd	1800	385	380	380	−10
Tcoma	1000	48	48	48	
Terra	700	405	405	405	
Thor Ex	11400	168	165	168	
Thundr	14500	17	16	17	
Torngn	3000	35½	35½	35½	
Tricor	3500	40	36	36	−7
Trinity	15500	230	220	230	+2
Tyee	15000	57	52	52	
UFC	5200	15	15	15	
J Hrne	21700	$6	5¾	6	+¼
U Gold	2500	7	7	7	+1
Un Rayr	500	30	30	30	
U Wstld	2500	48	47	48	+2
Vally Co	z74	$6½	6½	6½	
Van Silv	17500	85	85	85	
Vntor R	189320	79	71	78	+8
Wlcm N	8300	121	114	114	−10
W Mines	1000	390	390	390	
Wn Wrn	3000	21	21	21	
Wharf	22500	35	31	34	+1
Ykn Rev	2000	17	12	17	
Yukn Gd	z200	24	24	24	+1
Warrants and Rights					
Barr wt	1000	¾	¾	¾	+½
Con A wt	1000	½	½	½	
Hecat wt	64700	28	23	28	+4
Mos Cr w	20500	20	18	18	−2
Musto W	8000	7	6	7	
Perry wt	10000	16	15	15	
Sloc wt a	41700	14	10	11	+½
Sna Wt b	10000	13	10	10	−3
INDUSTRIALS					
Ardiem	1000	30	30	30	+3
BBC Un	300	$15¼	15¼	15¼	
BC Tel	100	$13¾	13¾	13¾	
Cdn Jvln	316	100	100	100	−5
Canfor	2000	$6	6	6	
Doman	300	$5½	5½	5½	
Finning	5200	$18	18	18	
Gestalt	2000	17	17	17	
GN Land	3500	66	64	66	
Grovnr	100	$7½	7½	7½	
Grouse	500	135	135	135	
Hys Cda	200	150	150	150	
I Hydro	z200	50	50	50	+5
Ionarc	5000	9	8	9	
Kaiser	400	$13⅜	13¼	13⅜	+⅜
Keg Res	500	104	104	104	−6
Keycrp	500	360	360	360	
M B	200	$17⅞	17⅞	17⅞	
Massey	1000	$18¼	18¼	18¼	
Newco	700	$24⅞	24⅞	24⅞	
New Key	1000	90	90	90	
Portcm	15333	220	205	215	+10
Trns Am	2000	6	6	6	
WPass p.	200	$21	21	21	
Zellers	5800	$5⅝	5⅝	5⅝	−⅛
Warrants and Rights					
B Mtl Rt	z104	22½	22½	22½	
VANCOUVER CURB EXCHANGE					
Aaron	2000	55	55	55	
Able Ex	1000	4	4	4	
Acacia	1000	30	30	30	
All Star	5000	10	10	10	
Alto Exp	1000	32	32	32	+1
Amber	9000	17½	17	17	
Amca	1800	32	31	31	−1
Ashcrft	11760	32	28	28	−6
Aurus	2500	33	33	33	
Avinch	4000	70	60	60	−8
Betina	1500	24	23	23	
Bonevil	1500	13	13	13	
BR Res	10000	5	5	5	+2
Brent	2100	140	140	140	
Brican	2000	28	28	28	
Bur Gld	5000	8	8	8	
Cannon	500	8	8	8	
Canrex	2000	11	10	11	
Carder	5000	50	47	50	
Casc Re	5000	20	206	20	
Cherke	500	22	22	22	
Cst Int	2000	42	42	42	
Cobre	9000	7½	7	7½	−½
Cinola	11050	67	65	66	
Con Min	13500	28	26	27	+1
Cusac	10000	30	30	30	
Cyclon	4150	180	155	180	+20
Darva R	7000	50	50	50	
Decker	8500	60	57	60	+3
Dorita	1000	11	11	11	
Dungan	20700	110	100	110	+5
Edina	6500	40	40	40	−1
Frtn Isl	4000	10	9	10	
GBX Mn	500	18	18	18	+1
Gentry	7000	90	90	90	
Gillian	4000	18	16	16	
Gilford	5000	23	21	21	−½
Gold An	12000	43	40	40	−4
Gold cup	3500	35	33	35	+1
Gn Smrk	1000	21	21	21	
Grt Ctrl	4500	55	50	55	+3
Grove E	9500	30	27	27	−1
Hitec	4000	36	35½	36	−2
Humbd	1500	60	60	60	
Icoast R	8000	45	43	45	+2
Iona Svr	8000	44	43	43	−1
James I	500	60	60	60	
Juniper	8000	10	10	10	+½
Kndahr	8000	47	45	45	
Keith	5000	20	19	20	+2
Kendal	5000	9	9	9	−1
Kindke	25500	31	30	30	
Lanter	1500	27	27	27	
Leman	7000	88	84	88	−3
Lion Mn	3500	40	38	40	+2
Lustre G	2200	154	152	154	+2
Mabee	22000	19	17	19	−2
Mace Te	13250	125	118	125	+7
Meridn	15500	15	14	14	−1
Mns Dor	6000	84	80	84	
Mt Grnd	500	50	50	50	−4
Mtneer	5000	25	25	25	−1
NCA Mrl	3000	40	40	40	
N Aston	6400	103	100	101	+1
NCong	800	12½	12½	12½	
N Frontr	2150	28	26	28	+1
Nwtch	10500	10	7½	10	+1
Nomad	3000	15	14	15	+2
Nortek	5000	45	44	44	−1
Olymp	5000	15	15	15	−1½
Onaca E	z100	20	20	20	
Orina	11000	13	10	10	−3
Pan Arc	137000	57	48	54	+6
Petrox P	5500	22	22	22	
Pizza Ptl	1200	100	99	100	
Quinto	23500	35	28	30	+1
Rainbw	5000	20	20	20	
Rebel	3000	25	25	25	
Regncy	11500	260	250	260	+10
Rich Hil	2000	9	9	9	
Rvr Mtn	1000	26	26	26	
Robina	3000	20	20	20	+2
Ruskin	2000	90	90	90	
Sands M	7000	50	46	50	+6
Santw S	4000	12	11	11	
Saturn	11000	80	73	78	−2
Shelter	1000	73	73	73	−2
Sothcn	2500	26½	26½	26½	
Sov Met	12000	22	20	22	
Sunrise	15600	42	40	40	−2
SS Icecr	1500	53	3	53	+6
Susie Gd	45500	88	78	86	
Tmpco	16000	22	21	21	−1
Tandm	1000	40	38	40	+5
Thdr Ck	42550	162	158	162	+2
Tofino	7000	27	25	27	+2
Tormx	2000	30	30	30	
TRV Mn	2900	117	117	117	+2
Vantag	11000	44	38	44	+3
Westly	1500	21	21	21	
Westnd	5000	15	13½	14	+½

Mutual funds

TORONTO (CP)—Recent prices of investment funds supplied by The Investment Funds Institute of Canada Friday. They are the net asset value per share or unit (NAVPS) hlast circulated by the fund in accordance with its pricing practice as contained in the prospectus of the fund. n—no sales charge, x — U.S. Fund, y — delayed NAVPS. xd—ex-dividend.

Institute Members	
AGF Group	
Amer Grwth	4.61
Cdn Gs Egy	16.23
Cdn Sec Gth	5.11
Cdn Trusteed	4.70
Corp Invest	5.48
Corp Inv Stk	5.06
Gwth Equity	7.13
Japan	10.57
nMoney Mkt	10.00
Special	3.67
All Canadian Gr	
Compound	6.10
Dividend	6.36
Northn Egy	3.82
Revenue Gth	3.94
Venture	3.97
4000	3.84
Bolton Tremblay	
nEquity	5.36
nyIncome	11.05
nInternatnl	6.77
Calvin Bullock Gr	
Acrofund	1.30
CIF	4.13
Cambridge Gr	
Intl Energy	2.62
Intl Grwth	4.57
Intl Income	3.48
Nat Res Gth	3.97
Univest	5.04
Growth	6.46
Ciag Inv Group	
nyCo-opera	9.47
nyLdmk GF	9.88
Eaton Group	
Commwth	16.59
Growth	9.70
Income	4.66
Internatnl	'.19
Leverage	4.76
Ventqre	4.33
Viking	4.74
Guardian Gr	
Entzrprise	.85
GIS Comp	10.02
GIS Income	2.89
yGrwth Fund	9.50
North Amer	3.77
Mutqal Acu	5.51
Mutual Inc	4.43
Sec Income	9.68
World Equity	6.25
Investors Group	
yGrowth	9.90
yInternatnl	5.89
yJapan	11.45
yMortgage	5.00
yMutual	5.06
yRetiremnt	5.27
yProvidt Mu	6.41
yProvidt Stk	4.79
Planned Invest Gr	
Canada Cum	6.29
nyPld Resour	4.60
yTaurus	6.12
Pret et Revenu Gr	
yAmerican	9.25
yCanadien	6.04
Fonds H	5.04
yRetraite	6.54
Prudential Gr	
Growth	5.38
Income	5.32
Savings Invest Gr	
American	9.25
Canadian	6.04
H Fund	5.04
Retiremnt	6.54
Scotpafund Gr	
Scotiafund	.85
Scotiafd Mtg	1.04
United Bond Shr	
yRoyFund	5.77
yRoyFnd Inc	5.16
Unitzd Group	
yAccumula	3.62
yAccumu R	3.97
yAmerican	1.50
yCont Mortg	5.20
yHorizon	2.39
ySecurity	4.74
yVenture	2.67
yVenture Ret	4.05
Universal Gr	
Save Equity	8.92
Save Income	5.31
Non Members	
Assoc Inv	5.57
yBeaubran	3.80
CSA Mgmt Gr	
Goldfund	4.90
Goldtrust	3.57
Canagex Gr	
yBond	9.64
Fund	9.20
Internatnl	7.73
yMortgage	10.39
Capital Grth	10.08
xChase	5.91
nComCp Mg	10.13
Desjardins Gr	
yCanadian	7.25
yHypotheq	4.40
yIntzrnatnl	7.82
yObligatns	5.34
yQuebec	3.65
yPEP	2.11
nySpec	4.83
Dixon, Krog	5.98
Dreyfus Group	
Inc	11.53
Internatnl	13.52
yDomin Comp	6.81
ynExecut Can	6.03
ynExecut Intl	1.60
xFid Trend	20.14
Fiscon Fund	5.35
nHarvard	6.79
Heritage	1.89
Industrial Gr	
Indust Amer	2.52
Indust Div	6.94
Indust Eq	6.51
Indust Gth	5.12
Indust Incm	10.71
Indust Pens	25.74
ICTO	5.27
Keystone Gr	
Cus. K-2	4.91
Cus S-1	16.47
Cus S-4	3.66
Polaris	3.12
xLex Rsrch	14.10
xManhwtn	2.34
yMaritime Eq	2.46
Marlborough	5.59
Natrusco	12.23
NW Group	
Canadian	4.29
Equity	6.98
Growth	4.94
xOne Wm St	13.33
xOppenhmr	5.58
Pemberton Gr	
nPacific Div	5.23
nPacific Inc	2.75
nPacific Res	2.91
nPacific Ret	5.08
nPacific US	4.37
PHN Group	
yBond	11.16
yCanadian	7.72
Fund	15.19
yPooled	27.79
nyRRSP	11.42
PMF Managmnt	
nPension Mu	6.75
nXanadu Fd	4.04
Principal Gr	
Collective	6.20
Growth	4.45
Venture	3.66
nPutnam	10.15
Sterling Group	
yEquity	5.49
yMortgage	5.17
xTech	6.89
Temple Gth	13.72
Trans Canada Gr	
A	5.04
C	10.58
Special	4.10
Vanguard	6.42
yWestern Gth	5.11

VOLUNTARY LIQUIDATION
AUCTION
HANEY BRICK & TILE LTD. & OTHERS
DATE: THURS., OCT. 27 — 10 A.M.
PLACE: Foot of 225th St. Haney, B.C.
PREVIEW: WED., OCT. 26, 9 A.M.-5 P.M.
WHEEL LOADERS — 1975 CAT 91D, ROPS canopy C/W G.P. Bucket, 2400 hr. mint cond., 1961 Hough Payloader C/W DROTT ¾ yd. 4-in-1 Bucket, 1960 Hough Payloader 4 cyl. Gas. 5N 2BA 30319, Ford Farm Tractor, 1972 TD8., I.H. C/W Logging Arch, Winch & Blade, CAT 977 H-C/W 5 Pos. Ripper., 2½ yd. GP Bucket ROPS Canopy Power Shift Peddel Steering, good running condition and appearance.
LIFT TRUCKS—1975 Hyster H 60 H 6000 lb. Auto/Trans P.S., P.B., 120" Lift, — Gas, Pneumatic Tires. 3-2000 lb. Hyster Mod. H20E, 120" Lift Pneumatic Tires, Gas I Claric 6000 lb. 120"
TRUCKS — 2-1971 White Model 1564 DV Tandemaxle cab and chassis P/W Cummins 555 Diesel c/w Road Ranger 610 Transmissions GVW 46,000 Note — Repowered by Cummins in 1975. Trucks Have Not Worked in a Year. 2—1970 International 25 yd. Garbage Packers Model COF 1950A T/A P/W DV550 Int. Diesel c/w Allison MT44 Auto Trans, and Hiel Mark III Packer. Note — Recent Engine Rebuilds and Hydraulics Checked. 1968 Int'l 30 yd. Self Loading Garbage Packer, recently overhauled, 1971 E. Camino V8-3SPD, 2—S/A Dump Trucks, 3 Ford F-250-¾ ton Crew Cabs, 2-1970's, 1-;72,
CARS—2-1975 Ford Custom 500 V8 Auto Trans. P.S. 2-1973 Ford Custom 500 V8 Auto Trans. P.S.
BRICK & TILE EQUIP. — SC Riddell Combination Pugmill and Vacuum Extruder 14½" Auger P/W 150 H.P. 880 RPM Motor 440/3/60 Bradley & Crayen Rim Discharge Grinder. 7' diameter floor P/W 75HP-1175 RPM 440/3/60, Swindell Dressler Car Bottom Shuttle Kiln with Auto. Controls 64 N.A. Gas Burners, Effective Setting Space 60'x10'x6', 2 Bensen Brick & Tile Cutting Machines c/w assort. Dies, Shop Made Circular Brick Cutter, 2 Flower Pot Presses c/w Hydraulic Power Packs 10 & 5 HP Motors 220/440/3/60. 5' Diameterx100' Long Rotary Kiln c/w Motor & Reducer.
MACHINE SHOP EQUIP. 16x40 Engine Lathe 20" Stroke Shaper, Pedestal Grinders, Drills, Hydraulic Sacks, Welders Pallet Trucks, Hacksaw, Vises, Hammers, Benches, Steel, Etc.
NEW EQUIP — Drill Presses, Chain Hoist, Trolleys, Vises, Comalong G.S., Jacks, Impacts, Etc.
MISCELLANEOUS — Munck 3 Ton OH Crane. Exhaust Fans, Fuel Tanks, Conveyors, Tires, Electrical Switch Panels, Nuts & Bolts, Space Heaters, Kiln Carts, Kiln Track, Shipping Crates, Fire Hose, Motors, Reducers, Compressors, Carts, Bucket Conveyors, Farm Tractor, Office Equip. Etc. Etc.
FREE PICTORIAL BROCHURE ON REQUEST
MAYNARD'S INDUSTRIAL AUCTIONEERS LTD.
1233 W. Georgia St., Vancouver, 685-7378

London

LONDON (CP) — Closing stock quotations in new pence unless pounds are indicated, x-indicates that quotations includes dollar premium based on latest conversion rate, 0.7829. Associated Brit Foods 57, Babcock and Wilcox 118, Bass Charrington 136, BICC 119½, x-Blyvoors 535, Boots 232, Bowater 167½, Brit Am Tob 272½, Brit Assets Trust 61¼, BCC International 74, Brit Petroleum 88p, Buffels 13½, x-Canadian Pac stgx. 12⅛, x-Charter Cons 145½, Cons Gold 220½, Courtalds 120, De Beers 290½, Distillers 178⅞, Dunlop 95, EMI 213½, X-F.S. Geduld 17, Gen Elec 262, Glaxo 582½, Grand Metropolitan Hotels 96¾, Gr Unv Stores 315½, Guest Keen 286½, Hawker Siddeley 172, Hoover 379, ICI 413¼, Imp Tob 81¼, Kloof 695, Marks and Spencer 286½, Metal Box 346, Minorco 143, x-Phillips 810, Plessey 111, Rank A 252, Rio Tinto Zinc 71, Roan Consol 107½, Sel Trust 445, Second Scott Inv 79⅝, Shell T and T 574½, Tanganyika 134, Thomson 705½, Thorn 414, Tube Investments 368, Ultramar 248½, Unilever 582, Union Corp 235, Vaals 18 15-16, Vickers 199, Western Driefontein 28¾, Western Deep Level 10⅜, W Holding 20⅜, Woolworth 62, Zambian Copper 13.

BONDS: Brit Transport 68¾, Brit Cons 22⅝, Treasury 8½ 99⅝, War Loan 35⅜.

The Financial Times industrial index 500.00, off 4.2.

Alberta

Stock	Sales	High	Low	Close	Net Ch'ge
Abacus	3400	465	460	465	+20
Acroll	3000	50	50	50	
Ashiu	3500	56	55	55	
Barons	4000	3	3	3	−2
Bearcat	300	390	390	390	
Cairns	2500	60	60	60	
Cal West	7000	141	140	141	−1
Clearport	7500	90	90	90	
Conventur	19250	$6¼	5⅞	6¼	+¼
Czar	2600	$11¾	11¼	11¾	+¾
Dixie	7600	115	115	115	−5
Duke	4500	20	19	20	+1
Gold Lake	700	150	150	150	
Helgena	500	75	75	75	−3
Howe Siund	6500	50	46	50	+3
Invictus	1000	16½	16½	16½	−1½
Mid East	2000	16	16	16	
Mongwin	1500	68	68	68	+3
Multiple Mg	5000	50	40	41	−4
Nordex	2000	60	60	60	−5
Nor Continll	12000	1½	1½	1½	+1
Northrim	7175	305	300	300	−5
Omega	2300	115	115	115	
Paramnt Life	200	56	6	6	
Parkin Beef	700	105	90	105	+15
Petromns	1000	15	15	15	−1
Rio Alto	3200	100	95	100	+5
Sackville	5000	50	48	50	−1
Sparrow	1500	115	115	115	
Troy	22100	290	276	280	
Turner Vally	1000	15	15	15	+1
Wst Warnr	1000	21	21	21	+1

Grain

WINNIPEG

	High	Low	Close
Flax			
Oct	216.50	215.80	215.80
Nov	216.50	215.50	215.80
Dec	217.00	215.30	216.00
May	228.00	222.30	222.80
Rapeseed, Thunder Bay			
Oct	—	—	286.50
Nov	—	—	270.00
Dec	—	—	262.00
May	—	—	258.00
Rapeseed, Vancouver			
Nov	275.20	270.50	271.50
Jan	264.20	260.00	261.00
Mar	255.50	252.60	252.90
Jun	247.30	244.60	245.50
Rye			
Oct	104.60	102.60	104.50
Nov	—	—	99.30
Dec	100.90	99.00	100.90
May	102.00	100.40	101.90
Barley			
Oct	75.80	74.00	75.80
Dec	71.90	70.50	71.20
Mar	73.60	70.50	71.60
Oats			
Oct	74.50	72.00	73.70
Dec	69.60	67.70	68.70
May	69.60	67.00	68.70

CHICAGO

	High	Low	Close
Wheat			
Dec	2.48¾	2.44½	2.48¼
Mar	2.58½	2.54¾	2.58½
May	2.65½	2.61	2.65
Corn			
Dec	2.06¼	2.03¼	2.05½
Mar	2.15	2.12	2.14¾
May	2.20	2.16¾	2.19½
Oats			
Dec	1.23¼	1.20½	1.22¾
Mar	1.29¾	1.27	1.29½
May	1.32	1.29½	1.31½
Soybeans			
Nov	5.19½	5.12½	5.13¾
Jan	5.24	5.18	5.18¾
Mar	5.32	5.26	5.26¾
Soybean oil			
Oct	18.00	17.55	17.63
Dec	18.05	17.60	17.63
Jan	18.13	17.70	17.71
Soybean meal			
Oct	135.70	144.10	134.90
Dec	139.80	138.20	139.50
Jan	142.50	141.00	142.20

Commodities

	High	Low	Close
Silver — New York (per oz.)			
Oct.	4.78.40	4.78.40	4.78.40
Dec.	4.86.20	4.79.50	4.86.00
Jan.	4.88.20	4.84.00	4.88.20
Copper—New York (per 100 lbs.)			
Oct.	56.60	56.00	56.40
Dec.	57.40	56.60	57.10
Jan.	57.70	57.20	57.50
Lumber—Chi. (per 1,000 bf.)			
Nov.	182.50	177.60	181.90
Jan.	184.40	180.40	183.80
Mar.	189.80	180.40	183.80
Porkbellies—Chi. (per 100 lbs.)			
Feb.	48.00	47.40	47.47
Mar.	46.75	46.25	46.40
May	46.10	45.60	45.77
Gold — Winnipeg (per oz.)			
Oct.	159.40	159.00	159.40
Jan.	162.70	160.50	162.70
Apr.	165.30	163.50	165.20
Plywood—Chi. (per 1,000 sq. ft.)			
Nov.	199.10	193.60	198.70
Jan.	201.30	195.50	200.30
Mar.	202.00	197.00	201.80

Silver

Closing basic price of 1,000-ounce certificates in the Victoria area $4.80 U.S. bid per troy ounce and $4.83 asked. Previous day $4.73 and $4.76.

Money

At Montreal

U.S. dollar	1.1006	+ 1/20
Pound sterling	1.9481	+1 1/5

At New York

Canadian dollar	0.9086	− 1/25
Pound sterling	1.7700	+ 16/25

U. S. FUNDS

Purchase price of U.S. funds in Victoria area 1.09 with 1.0925 for travellers' cheques and 1.08 for coins. Selling rates 1.11 for cash and 1.1075 for cheques.

Nominal selling price of other monies in Canadian funds:

Australia dollar 1.2175; Austria schilling .0665; Bahamas dollar 1.0935; Barbados Eastern Carribean dollar .5495; Belgium convertible franc .03055; Bermuda dollar 1.0935; Brazil cruzeiro .0757; Bulgaria lev 1.1469; China renmibi .6010; Columbia peso .0306; Czechoslovakia crown .1960; Denmark krone .1805; France franc .2275; Germany mark .4810; Greece drachma .03055; Hong Kong dollar .2355; Hungary forint .0536; India rupee .1305; Italy lira .001255; Jamaica dollar .8965; Japan yen .004340; Mexico peso .0496; Netherlands guilder .4475; New Zealand dollar 1.0700; Norway krone .2000; Poland zloty .0575; Portugal escudo .02725; Romania leu .2207; South Africa rand 1.2560; Spain "A" peseta .01306; Spain 'B' peseta .01207; Sweden krona .2290; Switzerland franc .4805; U.S.S.R. ruble 1.4643; Venezuela bolivar free .2514.

Livestock

CALGARY (CP) — Receipts at the Calgary public stockyards Friday totalled 1588 cattle and 474 calves. Good feeder steers over 800 pounds 40-42.80, 600-700 pounds 42-46. Good stock steer calves 400-500 pounds 43-49.75. Trade was moderate on slaughter cows and active on feeder cattle. There were too few slaughter steers on hand to establish a marketing trend. Slaughter cows and good bologna bulls traded on a steady market to a good export demand. Cows D1-2 23.50-25; D3 21.50-23.50, D4 20.50-22. Bulls good 29-32. There was a good supply of feeder cattle ranging from good to average quality and a light supply of stock calves was on offer. All classes of feeder cattle light supply of stock calves was on offer. All classes of feeder cattle and stock calves traded on a steady market with quality considered.

Metals

LONDON (AP) — Friday's closing metals bid-ask in pounds sterling a metric ton; silver in pence a troy ounce.

Copper spot 687-688; copper future 699-699.5

Tin spot 6,790-6,820; tin future 6,640-6,650

Lead spot 345-346; lead future 351-351.5

Zinc spot 290.5-290.7; zinc future 297-297.5

Silver spot 270.3-270.7; silver future 273.8-274.

Gold

LONDON (AP) — Friday's closing gold prices in U.S. dollars an ounce. London-158.665; Paris-160.77; Frankfurt-159.98; Zurich-157.875; Hong Kong-154.51.

Breeder starts

KARLSRUHE, West Germany (Reuter) — West Germany's first research reactor of the fast breeder type has gone into operation.

Officials of the nuclear research centre said that the reactor went critical on Monday and by December should be generating 20 megawatts of electricity, using as fuel 500 kilos (1,100 pounds) of uranium and 40 kilos of plutonium.

West Germany, with its scarce reserves of fossil fuels, is placing great stress on the development of fastbreeders to meet future energy needs.

Ice decorates Coast Guard hovercraft in Montreal test

Hover's potential hailed

By JIM BRAHAN
Colonist Marine Reporter

The hovercraft is coming of age and could become the jack of all trades to the marine industry, a senior research officer for the National Research Council told a workshop this week.

Howard Fowler told the annual convention of the Roads and Transportation Association of Canada about several uses for hovercraft being considered by government and industry.

He said the hovercraft can be used for icebreaking. The Canadian Coast Guard discoveretd a few years ago that hovercraft could break through ice more effectively than conventional icebreakers.

Fowler also noted that small portable hovercraft could be used by freighters to carry goods ashore where suitable docking facilities were unavailable.

He said hovercraft could be used as all-season river and lake ferries or high speed marine ferries.

□

The 16,000-ton Greek lumber carrier Island Mariner will dock at Ogden Point late Sunday afternoon to take on a cargo of lumber destined for the U.S. eastern seaboard. The 581-foot long ship will leave Wednesday.

□

Continental Grain Co. (Canada) Ltd. was the major exporter of Canadian Grains to world markets through the Port of Churchill in the record commodity shipping year just ending.

A total of 730,000 metric tons of all grains were shipped through the port this season compared to 695,000 tons last season.

The company, which handled 83.6 per cent of the total tonnage, said there were 32 ships carrying Canadian wheat board grains and two vessels with by-products such as grain screening pellets.

□

A British steel company seeking the most economical way to ship iron ore to Britain has made inquiries that might lead to a Canadian company providing a self-unloading vessel, according to a Toronto shipping company official.

James Hartford, vice-president of operations for Upper Lake Shipping Ltd., said his company was one of the Canadian firms queried by the British company. He did not identify the company.

He said the British company is considering using 150,000 to 200,000-ton ships to take ore to Rotterdam from the southern hemisphere.

From Rotterdam, smaller vessels that unload automatically are needed to take the ore to the steel company's terminal in Britain.

Upper Lakes Shipping has developed a sea-going self-unloader now in use on the Great Lakes.

From all sides

Mining policies examined

Metallurgical mining policies in B.C. and its neighbors are being examined in four areas this morning by delegates attending the annual conference of District 6 of the Canadian Institute of Mining and Metallurgy.

The forum, according to Nick Carter, a geologist with the B.C. Ministry of Mines and Resources, will compare policies with regard to taxation, incentives, licensing and environmental controls.

Representatives from B.C., Washington, Alaska and the Yukon are on hand for the plenary session. The remainder of today's program sees the delegates involved in several workshop discussions on technical subjects.

Carter, general chairman of the conference, said in an interview Friday that generally speaking it's much more difficult for companies in mine exploration activities in U.S. areas, mainly because the mineral rights are usually held by the landowner. The crown controls such rights in Canada.

Everybody on both sides of the border is concerned about environmental considerations but the degree varies from area to area, Carter agreed. He said he doubted that many here would know, for instance, that the entire southern half of the Alaskan Panhandle is a wilderness conservancy and mining is forbidden.

"But the same area holds a well-known proven orebody of molybdenum and the mine operators are obtaining special access permission to work it out," he added.

Those involved in the opening session today entitled Mineral Development Policies in the Northwest, include James Chabot, Minister of Mines and Petroleum Resources for B.C.; Ed McGregor, assistant deputy minister; Ted Livingston, chief geologist for Washington; Roy McLeod, assistant regional director of non-renewable resources for the department of Indian and Northern Affairs and Vic Hollister, Duval Corp., an exploration form that is heavily involved in Alaskan endeavours.

But only briefly

Canadian rally

TORONTO (UPI) — The Canadian dollar rallied slightly on international money markets Friday after a week of active trading that at one point dropped it to a post-Depression low of 90.75 (U.S.) cents.

Brisk selling on European markets pushed the dollar to its low point before local markets opened. It recovered at mid-day to 91.12 cents (U.S.), but another spurt of late selling pushed it to its closing mark of 90.86.

Financial experts said the strengthening could have been sparked by rumors the Bank of Canada would raise the bank rate. In theory, such an increase in the price of borrowing by chartered banks would boost exchange rates and attract buyers to Canadian currency.

But according to bankers who discounted the rumor, the move would also slow economic growth and further aggravate Canada's unemployment problem.

"If anyone can prove to me that the Canadian economy needs brakes put on, I'd like them to come up with the evidence," said Al Pipher, chief trader for the Canadian Imperial Bank of Commerce.

The evidence I see, with the prospect of 2 per cent real growth this year, maybe slight improvement next year, an unemployment rate of 8.3 per cent . . . if anything, there's more of a case to be made for putting the interest rates down, which I don't think is going to happen either."

Finance Minister Jean Chretien this week also denied authorities would intervene, and repeated the government's determination to allow the dollar to find its own level on wholesale money markets.

The dollar's four-month decline in value accelerated this week following government reports that an increase in the cost of living over the past year was accompanied by a rise in unemployment.

A year ago, the dollar was listed at a three cent premium against U.S. currency, but continuing erosion of investor confidence has led to a four cent drop since July.

Groans in U.S.

UPI

The U.S. dollar fell around the world Friday, dropping to an "unimaginably" low level against the Swiss franc and hitting its lowest level in Tokyo since the Second World War.

The latest run against the dollar apparently was touched off by a remark by Treasury Secretary Michael Blumenthal that the appreciations of the Japanese yen and West German mark have been "relatively small."

This is in line with indications that U.S. policy is to let the dollar depreciate against the currencies of its major trading partners, especially Japan and West Germany, to reduce huge trade deficits.

Foreign exchange markets reacted strongly to Blumenthal's remarks to newsmen in Washington.

"With the markets already nervous, I can assure you there were groans in trading rooms when Blumenthal's remarks were published," a foreign exchange dealer said in New York. "They were interpreted to mean that Washington wants not so much to see the dollar weaker, but to see the mark and yen firmer."

Earnings

D'Eldona Gold Mines Ltd., year ended April 30: 1977, $49,570, eight cents a share; 1976, $127,684, 21 cents.

Inland Natural Gas Co. Ltd., year ended June 30: 1977, $5,497,041, $1.44 a share; 1976, $4,805,917, $1.56

Proctor and Gamble Co. of Canada Ltd., year ended June 30: 1977, $21,412,000, no share figures available; 1976, $24,792,000.

Too much rye

MONTREAL (CP) — The Seagram Co. Ltd. will halt new production of rye whiskey at five of its seven Canadian distilleries for about three months next year because of excess inventories of rye, a company official said Friday.

Gabor Jelinek, vice-president for production, said he was not sure how many workers would be laid off, but added that the number would probably be small because the company will continue to bottle and ship rye from existing stocks.

Production will stop in January at distilleries in Lasalle and Beaupre, Que., and in Waterloo and Amherstburg, Ont.

The distillery in Gimli, Man., will probably shut sometime next spring, Jelinek said.

Options

Distributed by CP

Closing prices of all traded options. Sales unit is 100 shares. (Trans-Canada options combine Montreal and Toronto exchange option trading):
Friday, Oct. 14.

Options		Open Vol	Int	Last	Stock Close
Alcan	May$30	5	63	50	$26⅛
Alcan	Oct $25	10	44	95	$26⅛
Asama	Jan $15	6	60	15	$9¾
Bell Can	May$55	2	60	90	$53⅛
Bell Can	Nov $50	2	46	$3¼	$53⅛
Bell Can	Nov $55	1	107	20	$53⅛
Brscn A	May$15	9	164	30	$13¼
CP Ltd	Feb $17½	8	123	70	$17¼
CP Ltd	May$17½	5	781	00	$17¼
CP Ltd	Nov $20	10	436	10	$17¼
D Pete	Jan $40	6	220	$4¼	$42⅞
D Pete	Jan $45	15	467	$2¼	$42⅞
D Pete	Apr $40	3	113	$5¼	$42⅞
D Pete	Apr $45	5	329	$3¼	$42⅞
D Pete	Oct $40	12	539	$3	$42⅞
D Pete	Oct $45	6	217	01	20	$42⅞
Husky Oil	Jan $30	21	163	30	$26
Husky	Oct $30	6	5	225	1	$26
IOil A	May$20	7	85	155	$19
MB Ltd	Feb $20	2	132	55	$17¼
MB Ltd	Feb $17½	3	51	60	$17¼
MB Ltd	Nov $20	2	134	20	$17¼
Mas F	May$15	2	15	$4	$18⅜
Mas F	May$17½	11	147	$2	$18⅜
INCO A	Feb $20	5	151	85	$21½
INCO A	Feb $25	2	158	30	$21½
INCO A	May$20	3	46	$2⅜	$21½
INCO A	May$22½	4	139	125	$21½
Norcn	Feb $15	37	374	70	$13¾
Norcn	Feb $12½	10	31	$2⅜	$13¾
Norcn	May$15	28	300	110	$13¾
Noran A	Feb $22½	2	101	80	$23
Pac P	Feb $27½	1	6	56¼	$33¼
Roy Bk	Oct $25	11	7	35	$25¼
Total volume		317.			
Open interest		6542.			

FEDERAL INDUSTRIES LTD.

DAVID K. GARDINER

Mr. Gardiner has been appointed Director of the Prince Rupert Division of Federal Industries Ltd.

Mr. Gardiner will be responsible for continuing feasibility studies concerning the possible construction of a new bulk handling terminal at Prince Rupert, British Columbia for the handling of metallurgical coal to be transported from mines presently planned for the interior of that Province.

When completed the terminal will be similar to Neptune Bulk Terminals in North Vancouver, B.C., and also Thunder Bay Terminals in Thunder Bay, Ontario, both owned by Federal Industries Ltd.

Mr. Gardiner, formerly with Canadian Pacific in Montreal, will be based in Vancouver, B.C. ***

NOOTKA COURT
1200 SQ. FT. EXECUTIVE OFFICE SPACE AVAILABLE
Carpeting, a.c., elevator.
Partitioning to suit tenant.
T. DAVIES
388-9181 or 477-0511
DIVERSIFIED HOLDINGS
7-17

VICTORIA GLASS
NEW STORE FRONTS
388-4811 380 Bay 388-4141
8-19

HARVEY C. KORMAN
and
R. KEITH REED
Barristers & Solicitors
are pleased to announce that effective
OCTOBER 15, 1977
they will be associated under the firm name
Korman Reed
in the new premises at
Market Square,
320-560 Johnson St.,
Victoria, B.C. V8W 3C6

MORTGAGE FUNDS AVAILABLE
from
10%
WE CAN TAILOR TO SUIT YOUR NEEDS.
CALL 384-8124
RICHARD HOLMES HOWARD CLARK
Pemberton, Holmes Ltd
10-8 1000 GOVERNMENT ST.

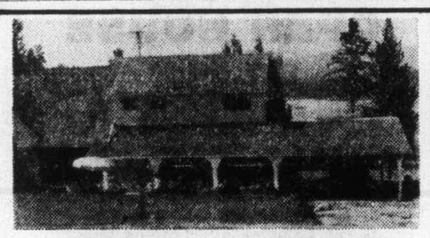

BOATING - FISHING
Two lovely acres on waterfront close to the best fishing available. Spacious living and dining room. Four bedrooms and a luxury kitchen. What more can you ask? A haven for Prairie chickens! **Call today to view — 479-1667 anytime.**
I. G. LIDSTONE
J.H. Whittome & Co. Ltd.
ROYAL OAK BRANCH
10-15

ABACUS
NOW AVAILABLE FOR LEASE

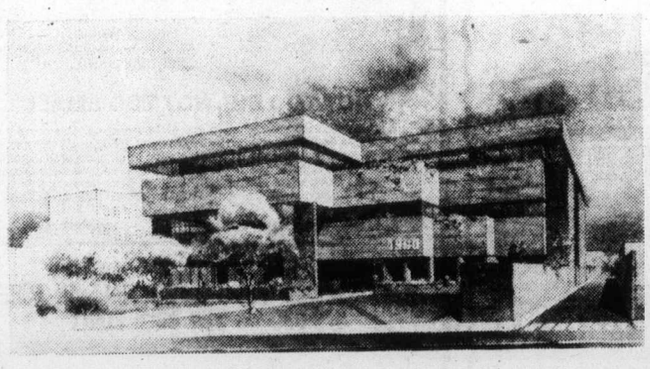

The FOUL BAY PROFESSIONAL CENTRE is to be located at 1964 Fort Street, near Foul Bay Road.
Its proximity to the Royal Jubilee Hospital and the Eric Martin Institute help to establish it as a choice situation for superb medical and dental offices.
Some of the amenities of the building include a diagnostic X-ray facility, a pharmacy and an optical dispensary.
For more information, please contact:
Miss Lindsay Bullied,
Project Co-ordinator,
ABACUS CITIES LTD.,
202, 1208 Wharf St.,
Victoria, B.C. V8W 3B9.
388-6461.
ABACUS
10-14

OPEN HOUSE
SAT. 1:30-4:30
8565 BOURNE TERR.
Off High Amity by Experimental Farm, Sidney

Beautiful and rustic this Dutch Provincial is a ONE AND ONLY — 2 Years old has brick facing, shake roof. IT'S EVEN BETTER INSIDE!
Asking $115,000
OPEN TO OFFERS
Call
386-3124 or 592-2159
ROGER OR KATHLEEN LUCAS
SEASPRAY PROPERTIES
386-3124

LOWEST Truck Rental Rates In Town . . .
SUBURBAN
Motors Rent-a-Truck

RESTAURANT FRANCHISE OPPORTUNITY
HUNKY BILL'S HOUSE OF PEROGIES
Outstanding opportunity to own your own family type business.
Write:
Hunky Bill,
303-640 West Broadway
Vancouver, B.C.
V5Z 1G4

MONEY To Buy A CAR OR TRUCK . . .
SEE RAY BERTOIA AT
ISLAND FINANCES LIMITED
764 Fort St. 386-6381
"Serving Victoria Since 1925"

DR. L. J. TALARICO
wishes to announce the opening of his practice in
GENERAL DENTISTRY
at No. 203-2067 Cadboro Bay Road, Victoria
(next to Oak Bay Recreation Centre)
Phone 595-2933
10-13

Willis Cunliffe Tait
& Company Ltd.
MANAGER
CAMPBELL RIVER BRANCH

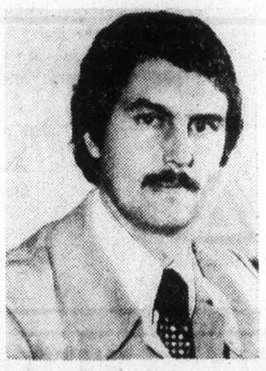

CURT S. SNOOK, P. Eng.

S. J. Cunliffe, P. Eng., President of Willis, Cunliffe, Tait & Company Ltd., is pleased to announce the appointment of Mr. Curt S. Snook, P. Eng., to the position of Manager of the Campbell River Branch. Mr. Snook was assigned to the Campbell River office two years ago and has been resident in Campbell River during that time. His offices are located at 437, 10th Avenue.
Mr. Snook is a graduate of the University of British Columbia in Applied Science and is registered as a Professional Engineer. He is experienced in Civil, Municipal and Development work and is completely familiar with the Company's upper Island operations.
Mr. Snook and his staff will represent to his clients the multi-disciplined engineering services offered by the firm with technical and staff support from the head Office in Victoria. The engineering services offered include a full range of Structural, Civil, Municipal, Environmental and Planning and Development Services. The Campbell River office provides a close to home outlet for all these services to the many North Island communities and businesses.
10-15

2nd & 3rd MORTGAGES
• No penalties or lock-ins on homeowner mortgages.
• Mortgages up to 80% of value, less prior charges.
• Take up to 30 years to repay.
11¾%
WESTCOAST SAVINGS CREDIT UNION
Five convenient locations to serve you.
Open Tuesday through Saturday.
the MORTGAGE MAKERS

Parallel pension rules urged

TORONTO (CP) — Federal legislation on registered retirement savings plans should be parallel to federal pension legislation since both are designed to create retirement income, Sydney Jackson, chairman of the Canadian Life Insurance Association, said Thursday.

Jackson told delegates to the Canadian Pension Conference that upon retirement, both plans might provide 25 per cent of the benefit in cash and the rest payable as life pension.

He said he also favors a system in which registered retirement savings plan contributions could not be recovered, just as pension plan contributions now are locked in.

If pension benefits are locked in at age 45, then I think that registered retirement savings plan contributions should be locked in at the same age," Jackson said.

He said that British law prohibits any cashing in of benefits from the British equivalent of the registered retirement savings plan until retirement.

He said pension plans also might be changed to provide portability of credited services.

Such plans have been devised for transfers between universities and governments, but Jackson said he is not aware of any such plans in the private sector.

He said his association is studying whether such a plan could be developed for the insurance industry.

Jackson said increasing the benefits of the Canada Pension Plan, as has been suggested, would not be the answer.

He said the Canada Pension Plan already favors highly-paid workers and proposals for expansion would only aggravate this discrimination.

It also would be unfair to expand the plan now and bind future generations of workers to a more costly plan, he said.

The Canadian economy is not moving ahead and expansion of the Canada Pension Plan would add another heavy layer of cost to an overburdened structure without helping lower-income workers who need help the most or those already retired," Jackson said.

Chrysler's prices increase

WINDSOR (CP) — Chrysler Canada Ltd. announced increases Friday in the base price of its 1978-model vehicles averaging $299 or 5.8 per cent.

It also announced an average increase of 4.4 per cent for optional equipment.

As the result, a Volare will cost $244 more, a LeBaron hardtop $258 and a Cordoba $455.

Price increases have already been announced by General Motors of Canada Ltd. and Ford Motor Co., of Canada Ltd.

Public servants number grows

OTTAWA (CP) — The federal government had 580,022 employees at the end of June and the gross payroll for the three-month period ended June 30 was $2.283 billion, Statistics Canada reports.

LAST OF THE GOOD BUYS

Last chance to buy a fine Westport 2 bedroom home from $39,500. Features you won't find in others. Open Tues.-Sun., 1 p.m. to 4 p.m. or call 388-5679 or 658-5811.

NOW 3 LEFT!

1020 ESQUIMALT ROAD TURN UP LAMPSON, RIGHT ON WORDSLEY The Westport

OPEN HOUSE SAT. 1:30-4:30 6802 JEDORA DRIVE

Charming 3-bedroom, 4-level split with 5th level for storage. A lot of room here for a growing family including parking for boat, trailer and 2 cars. The large treed lot is professionally landscaped backing onto Butchart Gardens. Reduced to $69,500. MLS No. 28487.

385-7721 BILL WEISS 598-8443
GARDNER REALTY LTD. 10-14

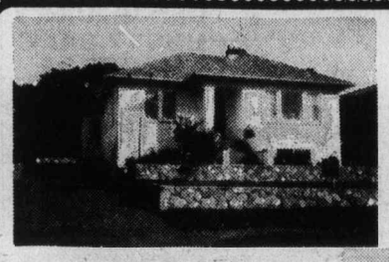

OPEN SAT. 2 to 4
CHARACTER PLUS

1978 COCHRANE ST.
Completely renovated but only to accent its CHARM. With 3 bedrooms, 3 bathrooms, 2 fireplaces, rec. room, 4th bedroom. Completely landscaped and much more. $75,900. DON'T MISS IT.

OPEN SUNDAY 1 to 3
$57,900 — SIDNEY

10292 GODFREY PLACE
Better than new with 3 bedrooms, 2 bathrooms, full high, basement, rec. room, quiet location (cul-de-sac), sundeck off dining room overlooking fenced lot.

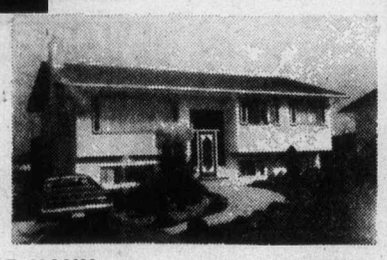

BOB HAHN
386-3231 595-1642 or 595-6340
BLOCK BROS. REALTY LTD.
10-14

OPEN WEEKEND, 1-4
3435 CARDIFF PLACE

North Oak Bay, 4-bedroom set on large, well-treed garden lot. Quiet prestige location close to downtown and UVic. 2 bathrooms, fireplace, recreation room, two-car garage. $85,500.

Realtor
JACK COOKE
477-4842 595-5171
CANADA TRUST
10-14

PATIO HOMES
OPEN DAILY 2-6 p.m.
Seven semi-detached California styled patio homes (four sold). An alternative to townhousing. Quality comparable to $100,000 custom homes.
FEATURES INCLUDE:
—3 bedrooms
—1½ bathrooms
—family rooms
—fireplaces
—3 garden patios
—attached carports
THE ULTIMATE IN PRIVACY:
A first for Victoria, compare the planning and construction. Drive to Jolly Place 1 block south of McKenzie and Glanford intersection.
$60,900 to $61,500
9-30 PHONE 592-0662

ABACUS

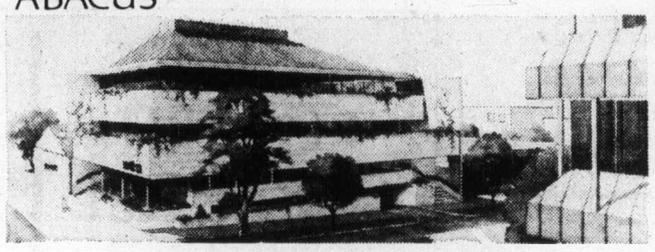

FOR EXECUTIVES WHO DESIRE MORE than "OFFICE SPACE" for their clients and personnel

WELCOME TO VICTORIA
990 FORT STREET

There is 4,500 square feet of first class office space available on the third floor of this three-level office building which will be located on the corner of Fort and Vancouver Streets.

For more information contact:
ABACUS CITIES LTD.
Ste. 202—1208 Wharf Street
Victoria
MRS. EMO THOMS
Project Co-ordinator
PHONE: 388-6461
ABACUS
10-15

Realtor Canada Trust
1537 HILLSIDE
Terry Popp
595-5171 ANYTIME

CAPITAL COST ALLOWANCE

32 SUITES
10% P.A. financing. Land cost approx. 10%. Vendor will carry some financing. Certificate in hand. Call for details.
$750,000

18 SUITES
1 and 2 bedroom suites. Showing good returns. Certificate in hand. Call for details.
$425,000

SXS DUPLEX
3 bedrooms each side. Approx. 1,100 sq. ft., all one level. Strata-title. Brand new. MLS.
Asking $45,000 each side.

MOBILE PARK
5.21 Acres
Paving complete. 25 roomy sites. All underground wiring. Excellent lay-out. MLS
Asking $328,000

REVENUE
TWO 4-SUITERS
Very spacious suites. 2 and 3 bedrooms each. MLS.
Asking $115,000 each.

INVEST NOW!
WAREHOUSE
Good investment for rental or your own use. Approx. 2,800 sq. ft. Your own finished offices, plus mezzanine. MLS.
Asking $90,000
10-14

OPEN HOUSE
SAT. & SUN. 2-5 P.M.
Luxury 3 B.R., 1½ Bath Townhouse
27-610 McKenzie Ave.
Professional interior design must be seen to be appreciated. Built on 4 split levels with country views from living room with full mirrored wall and brick fireplace, vaulted ceiling in master bedroom with balcony and ensuite bath, private brick courtyard with reflecting pool; built in bookcase in 3rd bedroom for study.
10-15 479-3559

OPEN HOUSE
SAT., 2-4:30
501 - 2920 COOK ST.
Luxury top floor, 2-bedroom, 2-bathroom condominium. In-suite laundry, appliances, carpeting, sun drapes, covered parking, extra amenities include indoor heated pool, sauna, rec. facilities, guest rooms, beautifully landscaped grounds. Price $74,900.
MADGE ROBBINS IN ATTENDANCE
384-9335 384-9072
10-14
db david burr LTD.

PRIVACY — WATERFRONT — ACREAGE

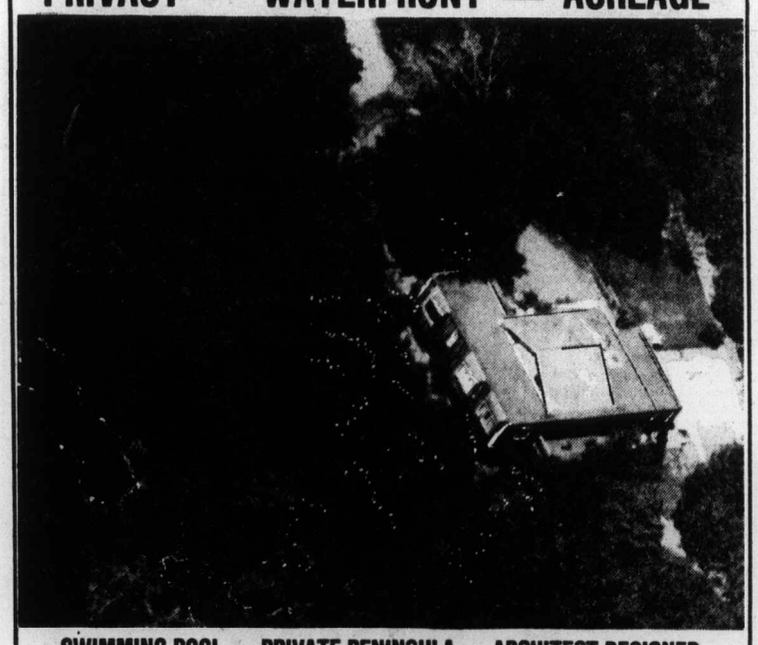

SWIMMING POOL — PRIVATE PENINSULA — ARCHITECT DESIGNED
STAINED CEDAR FINISH — BURNT CEDAR REC ROOM
OPEN HOUSE 2641 CHILCO RD. SAT., 1:00-4:30

This desireable property was for sale by owner at $140,000, now it is offered at $125,000 for this waterfront country estate.

The architect designed, custom-built home is finished in stained cedar. Lots of extras including done over kitchen, indirect lighting, sliding door between carpeted kitchen and high lofted living room.

Natural cedar sundeck. 25,000 gallon swimming pool with tile and concrete decking ... all this property is tucked away on a 1.2 acre secluded waterfront yet only minutes from shopping centres.

If you are unable to attend our open house, please phone for an appointment for a private viewing.

JOHN ROBINSON 478-5561 478-7041
BLOCK BROS. REALTORS
10-14

Engineered Homes
VISIT OUR FURNISHED SHOW HOME
In

CAMPUS VIEWS
Gordon Head
Follow the orange signs off Shelbourne at Blair to new homes on Osgood Place, off Laval.
FIVE NEW HOMES FROM $64,500

NORTHRIDGE TERRACE
Follow the orange signs off Vanalman Ave. to new homes on top of the world. This 1,162 sq. ft., 3-bedroom, basement home is just
$61,900

CEDAR SHORES
In Central Saanich
By the shores of Saanichton Bay, 30 new homes at James Island Rd. and Lochside Drive. 1,131 sq. ft. Tradition Model.
$59,900

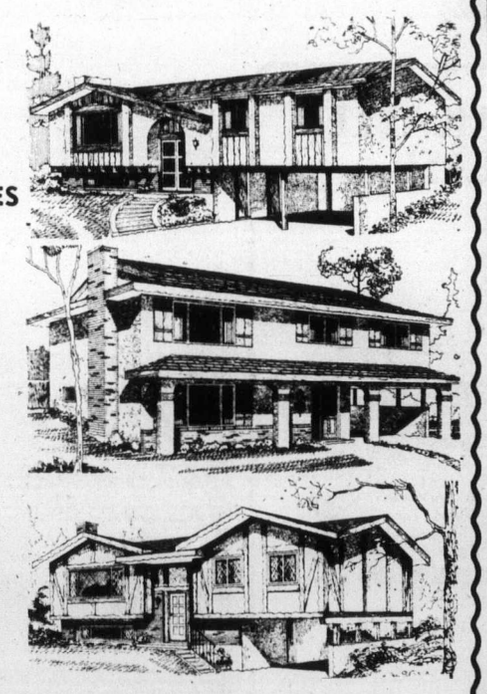

COME VISIT US. WE ARE OPEN (In All Locations)
2-8 p.m. TUES. to FRI. 1 to 5 p.m. SAT. and SUN.
FOR FURTHER INFORMATION PLEASE CALL:
Engineered Homes
385-6211 10-15 19 CADILLAC AVE.

OPEN SATURDAY 2 to 4
UPLANDS NEWLY LISTED
3190 RIPON ROAD

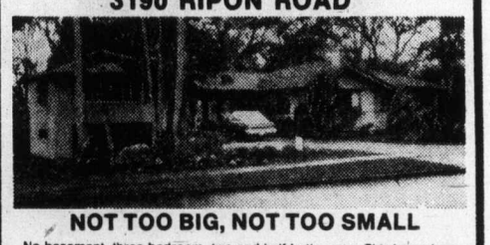

NOT TOO BIG, NOT TOO SMALL
No basement, three bedroom, two and half bathrooms. This home has charm and a beautiful setting. The family room (500 sq. ft.) with raised hearth stone fireplace, parquet floors, glazed brick decor and exposed beams sets the tone for entertaining complemented by equally elegant living room, dining room and excellent kitchen. Extra bonus of a garden house for studio or workshop. Priced for quick sale at $132,500. Exclusive with
MRS. P. SNOW and JOHN JENKINS 595-1535 (24 hours)

OPEN SAT. and SUN. 2:00 to 4:30
2768 SEAVIEW RD. — OVER HALF AN ACRE
$79,500 — TEN MILE POINT

A spacious, well-cared for character home. 1414 sq. ft., three bedrooms (master ensuite), 22' living room with fireplace and beamed ceiling, separate dining room, modern kitchen with built-in dishwasher and adjoining utility room, sea glimpses, completely updated including cedar siding, shake roof, hot water heating, complete insulation, wiring and plumbing — a lovely home. For prior viewing call:
IAN BOORMAN 595-1535
or Res. 592-3335
BOORMAN INVESTMENT CO. LTD.
2045 Cadboro Bay Rd. 10-14

Ferret near extinction

PATUXTENT, Md. (UPI) — One of the last four remaining black-footed ferrets in captivity has cancer and is not expected to live longer than nine months, raising fears the animal may become extinct.

Dr. James Carpenter of the Patuxtent Wildlife Research Institute said Thursday he was forced to remove the ferret's tail this summer when he discovered a malignant growth. However, the North American native may exist in the wild — possibly in South Dakota, their last stronghold.

507 PHELPS AVE. BY OWNER

4-5 bedroom, 2-bathroom home. Oil heat with aux. elec. heat in 24x12 family room and baths. Many extras. Lot 80x118, $65,000.
478-9278

SAXE POINT PARK

OPEN TO VIEW SAT. 1-5 P.M.
1206-1208 Greenwood Avenue
on a cul-de-sac 1 block from the ocean
1980 sq. ft. Finished $67,500
2450 sq. ft. Finished $77,500
JOE MANTON (Res.) 382-5211
ROBERTS INVESTMENTS LTD. 388-6691
10-14

OFFICE/WAREHOUSE
Approx. 12,000 sq. ft.
Zoned Heavy Industrial
Close in
ASKING $337,000
More information from
K. O. MOORE
P.R. BROWN & SONS,
762 FORT STREET 9-22 385-3435

ARDMORE OPEN HOUSE SAT. 2-5

9680 West Saanich Rd.
$86,000
Unique 1700 sq. ft., 3 B.R., 2 bath, all cedar home on approx. ¾ acre. Extensive cedar inside. Extras include brick fireplace, skylights, cedar decks, thermo windows. Close to sea and recreation. Offers to Designer/Builder, 595-1871. 9-30

IN THE HEART OF FAIRFIELD

"1019 McCLURE"
NEW—EXCLUSIVE—CHARMING
All Corner Suites with Fireplaces. Individual Decor. Dishwashers and En Suite. Laundry Plumbing. 1½ Baths. Everything for Quiet Comfortable Enjoyment at a Ridiculously New Low Cost.
$43,700-$49,600
VIEW TUESDAY TO SATURDAY
1:30-4:30 p.m.
HOWARD BLAKE—598-3321
JACK MEARS
OAK BAY REALTY LTD.
9-23

I WILL MAKE YOU A PROMISE!

If I don't have listed the type of commercial property that you want, I will find it for you within thirty days.

This is my promise to all prospective clients.

Issued at Victoria, B.C. this 14th day of October, 1977 by Ira Freedman of Northern Pacific Realty Ltd. at 309-1020 McKenzie Ave. — telephone 479-1687.

10-14

SOUTH OAK BAY
1456 ST. PATRICK
SUITE
OPEN HOUSE SAT., 2-4
Situated on a beautifully treed garden close to Oak Bay Village, a contemporary, versatile home. 3 bedrooms with a 4th on the ground floor. Living room, dining room, family room and a custom-designed kitchen with adjoining breakfast room. 3 bathrooms. 2 fireplaces. Spacious suite. Large private sundeck. 3-car carport. An exceptionally well-built residence in a prime location. $89,000.
TED WALFORD
Residence 598-1420 Office 477-1841
BLOCK BROS. REALTY LTD.
10-14

OPEN HOUSE
OAK BAY WATERFRONT HOME
305 KING GEORGE TERRACE
SAT., 1:30-4 P.M.
Watch the ships go by!!!
This older, graceful home stands three stories over the beach giving one a feeling of grandeur. Main floor consists of remodelled kitchen, bathroom and central hallway leading to the beautiful picture window living room, separate dining room and den. Open stairway down leads to 4 bedrooms and bathroom. Lower level has rec. room, storage and furnace room.
CONNIE REYNOLDS
384-8001 or 477-8914
Royal Trust
10-14

Woodstone Place
May Have What You Really Want in a New Condominium Home

LOCATION:
Very desirable residential location on quiet Rockland area tree-lined street. 1039 Linden Avenue, near Rockland Avenue.

PEACEFUL ENVIRONMENT
Small, compact, quiet, strictly residential development with only 26 suites in entire building.

QUALITY
Superior construction, quality appointments and meticulous attention to finishing — close scrutiny is invited.

VALUE:
No subsidies or give-aways — just good, solid value. 18 two-bedroom suites remaining give a good selection. From $43,900 to $52,900.

OPEN TO VIEW DAILY 1-6, SAT. and SUN. 12-5
DIAMOND DEVELOPMENTS LTD.
386-1255 10-15 595-4094

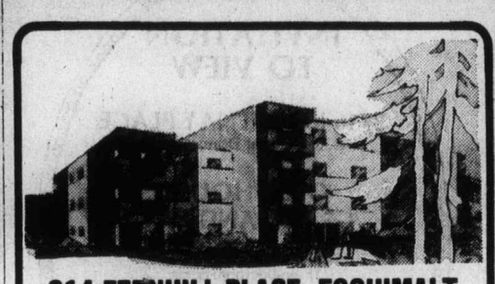

614 FERNHILL PLACE, ESQUIMALT
(Turn at Esquimalt Arena)
2 ONLY CONDOMINIUM HOMES AVAILABLE
SUITE 401 $43,900
1140 sq. ft., 2 bedrooms. 2 full bathrooms. Harvest gold appliances. Quiet, pleasant, park-like garden outlook.

SUITE 501 $49,900
1137 sq. ft., 2 bedrooms, 2 full bathrooms. Wood-burning fireplace. Enjoy ocean and mountain views while dining. The prettiest time of year is still to come.

OPEN TO VIEW 12 NOON TO 5 P.M. DAILY
JOE MANTON (Res.) 382-5211
ROBERTS INVESTMENTS LTD. 388-6691
10-14

OAK BAY

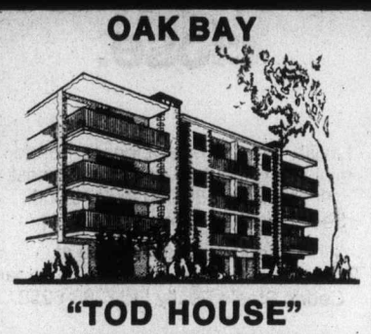

"TOD HOUSE"
IN THE CENTRE OF OAK BAY
CORNER CADBORO BAY RD.—HAMIOTA
A NEW EXCLUSIVE CONDOMINIUM RESIDENCE FOR DISCRIMINATING PEOPLE
14 Only Condominium Homes in a Concrete, Steel and Masonry Building Designed and Built with "Energy Conservation" in Mind Maximizing Comfort—Minimizing Unit Costs. Some Excellent Sea and Mountain Views.
$65,000-$105,000
VIEW MONDAY TO SATURDAY
1:30-4:30 p.m.
W. (BILL) MOHR 598-3321 HAROLD WHILEY
JACK MEARS
OAK BAY REALTY LTD.
9-14

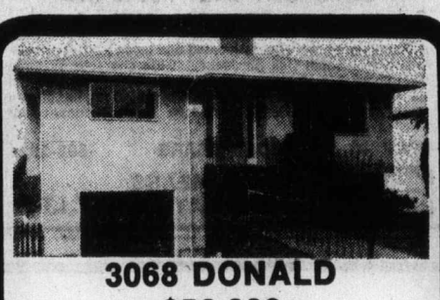

3068 DONALD
$56,900
OPEN HOUSE SAT. 1:30-4:00 p.m.
Immaculate 2-bedroom, full basement home on 50'x133' lot. Newly remodelled kitchen with matched teak cupboards. Fireplace in living room, plus one in family room. 3rd bedroom roughed-in.
Oodles of cupboards and extra 2-piece bath in basement. Close to schools and shopping.
My pleasure to show you
BERNEIDA TAYLOR
477-0191 382-9485
The Royal Trust
10-14

LORNE BARR IS DFH REALTOR OF THE MONTH

Lorne has been with D.F.H. since being licensed 8 years ago. During that time, Lorne has gained a reputation for being a hard worker, concerned about giving top level service to his buyers and sellers. Lorne specializes in the residential market and due to his many recent sales, he can give detailed attention to selling your property. Don't just "list" — "Sell" with Lorne Barr. Like all other D.F.H. Golden Rule Realtors — he's here to help!

TEAM TOPPERS
A. J. SANDY CRAWFORD
CLIFF HALAYKO
MARION HAMILTON
DONNA FOSS
PHIL WARREN

DFH
10-14 D. F. HANLEY REAL ESTATE LTD.

UNIQUE ROMAN CONCEPT
959 CAROLWOOD DRIVE
Built around a beautiful atrium, this 3400 sq. ft. home has luxury and quality throughout. Four bedrooms, could be 5. Hot water heat and loads of extras. Must be seen inside. Asking $174,900. Present all offers.
REALSPAN PROPERTIES LTD.
OPEN TO VIEW
SATURDAY 1:30-4:00
CLARE M. STEVENS
388-6454 658-5072
10-14

In person. At 1366 Hillside. Meet two of the BC Lions stars.

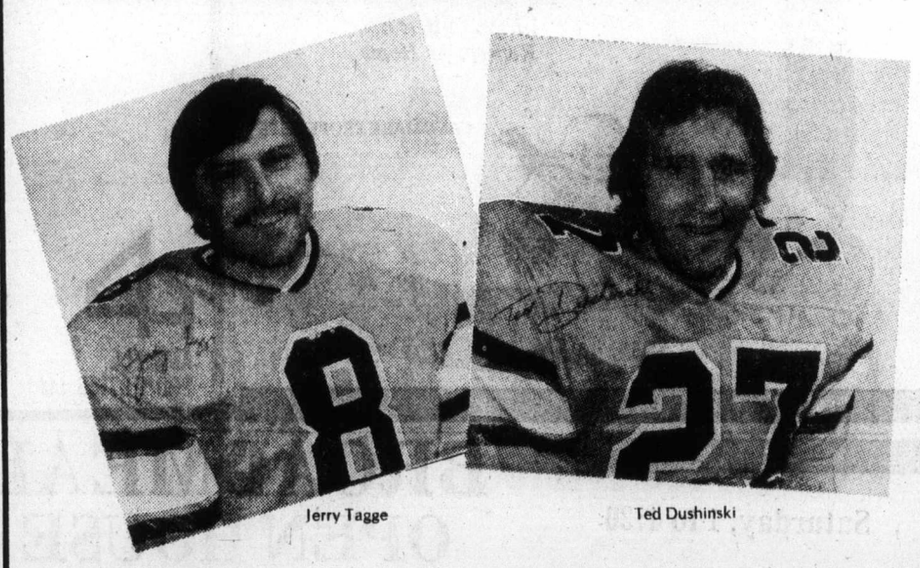

Jerry Tagge Ted Dushinski

They'll be at 1366 Hillside this Sunday, October 16 from noon to 6 p.m.

We invite you to visit and say hello to these two great athletes. And of course, bring the kids (and a football to autograph).

And while you're here, take a good look at another star—1366 Hillside, the unique apartment home development.

If you're a single parent or a young family, we've got very special news for you. 1366 Hillside is in touch with your reality. We welcome children with our outdoor playground. We offer fulltime child care, right on the premises. We feature five different suite plans including split level suites with privacy you would expect only in a house. Also, a 6000 sq. ft. rooftop garden.

We have the financial package that you can handle. Low down payments, low monthly payments and *ownership* equity.

Don't forget the date—this **Sunday, Oct. 16, noon to 6.** It's your chance to visit three great stars, *Tagge, Dushinski* and 1366 Hillside.

Viewing from noon to 9 p.m. daily
For further information, call 388-6234

1366 HILLSIDE
AMBLEWOOD DEVELOPMENTS LTD.
10-14

Oak Bay area living at a price you can afford

Carefully situated on a quiet street, these condominium homes offer you the quality construction and finishing that you expect in the Oak Bay area.

- Natural brick fireplaces
- Tudor style interiors
- Ceramic tiled bathrooms
- Expansive storage areas
- Fully secured underground parking
- Porcelain light fixtures
- Hobby room and recreation lounge
- French Provincial doors opening onto private patios
- Walking distance to the Oak Bay Recreation Centre, the Jubilee Hospital, the Oak Bay 'Village' shopping area, tennis, parks and major bus routes

Visit us today and view the 'Oak Bay' lifestyle at prices you can afford
$41,000 to $68,000

Chateau Jubilee
1610 Jubilee Avenue (off Oak Bay Avenue)
Open 10 a.m.-8 p.m. weekdays. 10 a.m.-7 p.m. weekends
Phone 595-4011
Another quality development by Vista Homes

Equality for women: Don't wait for nudge

UNITED NATIONS (UPI) — Dr. Julie Loranger of Canada urged the world to grant women equal rights now and not wait to be nudged into action by the United Nations.

Dr. Loranger, special adviser to the Canadian UN delegation, told the General Assembly's social committee her delegation endorsed a draft convention on discrimination against women but would have preferred a text aiming to "promote equality between the sexes rather than to accord benefits to women."

"States must act to grant to women rights and opportunities on an equal footing with men," Dr. Loranger said.

Dr. Loranger said that while the "convention will give impetus, it is not itself essential."

"States can and should act now. They need not wait for its (the convention's) coming into effect in order to correct some of the fundamental imbalances which exist in the world with respect to women."

The convention is being drafted as part of the UN Decade for Women, Equality and Development, but Dr. Loranger urged states to follow the example of Canada in legislation on the status of women.

"In the administrative field, Canada has in recent years strengthened and refined the machinery at the federal level which deals with status of women questions," she said.

"1977 has brought about major changes in our citizenship legislation in that men and women are now treated equally both with respect to the acquisition of citizenship and as well as with respect to the transmittal of citizenship to their children."

OPEN HOUSE
SAT. & SUN. 1:30-4:30
3710 SAANICH ROAD

This lovely three-bedroom family home is conveniently located close to Town & Country Shopping Centre. Large lot with ample space for extra parking, etc. Full basement with possibilities for development. Offers to $51,500. MLS 28141.

388-4434 LEO PIGERT 598-1975
388-4434 EVAN WILLIAMS
WESTMONT REALTY (1977) LTD. 920 HILLSIDE 388-4434 10-14

½ ACRE — $59,900

Unique 3-bdrm., bsmt. home with tastefully finished rec. room and family room. Features private sundeck off living room, bright kitchen and built-in vacuum system. Large private lot and only ½ mile from Colwood Golf Course and shopping centre. All reasonable offers considered.

MIKE REID
386-3231 478-6650
BLOCK BROS. REALTY LTD. 10-14

OPEN HOUSE SAT. AND SUN. 1-5
1503 and 1504 Robinwood Dr. off Majestic Ave. and Hawthorne St.
Built by George Walton Construction — 35 years Victoria's leading custom builder.

JUST COMPLETED

You must see these well designed and superbly built homes before you buy. 2 and 3 large bedrooms, large living room with high beam ceiling, 1½ baths, large dining room, family room with cedar ranch panel on walls, unique kitchen. Basement area ready for development. Good quality carpets and lino. Thermo windows and all outside doors solid core, double floor.

FOR FURTHER INFORMATION CALL—592-6231 or 592-6367.
10-7

SIDNEY
LOT FOR SALE
$31,500
Fully Serviced
63 ft. x110 ft.
2ND ST. — BETWEEN BEACON AND WASHINGTON FERRY
For Further Detail Call
BILL McCARTER 592-3970 OR BOB GIBSON 658-5153
HENDERSON REALTY LTD.
385-9741 (anytime)

Nothing else even comes close.

Lavish townhouses, elegant condominiums, without doubt Victoria's finest. Priced from $80,000 to $170,000. See it 7 days a week, 11 am to 7 pm.

Laurel Point sales office at 225 Belleville Street, 386-7752. Or call Cedric Steele Realty Ltd., 388-6258.

On the Inner Harbour.

Laurel Point

INVITATION TO VIEW
3716 KOOTENAY PLACE
(off Upper Doncaster)
OPEN HOUSE
1-5 FRI. AND SAT.
"SEE FOREVER"
Three-bedroom home
Only 4 years old
Fireplace, triple plumbing, etc.
Clear Title
ONLY $75,000
Please call Vaughn Thompson
Victoria Realty Ltd.
386-3585 or
Res. 658-8541
10-13

OPEN HOUSE
South Oak Bay

SATURDAY ONLY 1:00 to 4:30
2240 CENTRAL AVE.

A charming home perfectly located one block from the ocean in beautiful South Oak Bay. Many 1940's character features throughout this spacious two-bedroom bungalow, with full basement. The asking price has been reduced to $64,500 due to the owner's poor health. Don't miss this exceptional value! Prior viewing with:

598-7809 JOHN MEARS 598-3321
JACK MEARS
OAK BAY REALTY LTD. 10-14

OPEN SAT. and SUN.
4233 THORNHILL
1:30-4:00

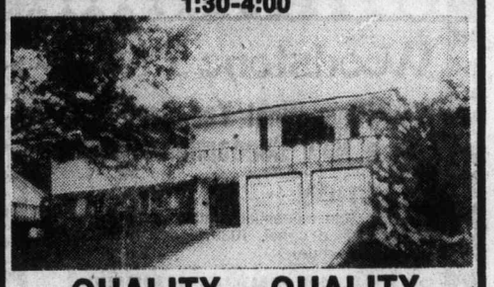

QUALITY — QUALITY

Four bedrooms on the main floor, enormous living room with rock floor-to-ceiling fireplace, fully developed ground floor offers rec. room including wet bar and fireplace, laundry room, 3-pce. bath, extra bedroom or gym room, double garage with electric door, grand entrance foyer, very desirable area in Gordon Head. $95,000. MLS.

JACK LIDSTONE
386-3585 477-9262
VICTORIA REALTY
10-14

Take time to live:
Amid wooded splendor in your new two-bedroom condominium home

Oakdale Estate
3960 Cedar Hill Road
At McKenzie

Investigate and Invest
In a Home with a View
Priced from $49,000
Open Mon. to Fri., 1:30 p.m. to 8 p.m.
Sat. and Sun. 1:00 p.m. to 5 p.m.
Victoria's Best Buy
Retirement Home

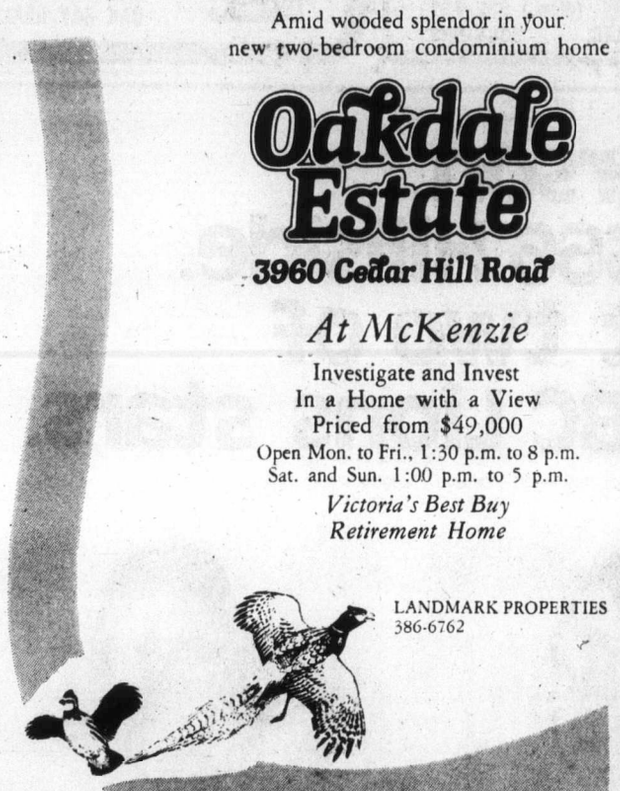

LANDMARK PROPERTIES
386-6762

OPEN HOUSE
SATURDAY, OCT. 15
SUNDAY, OCT. 16
1:30 - 4:30 P.M.
6326 TANNER ROAD

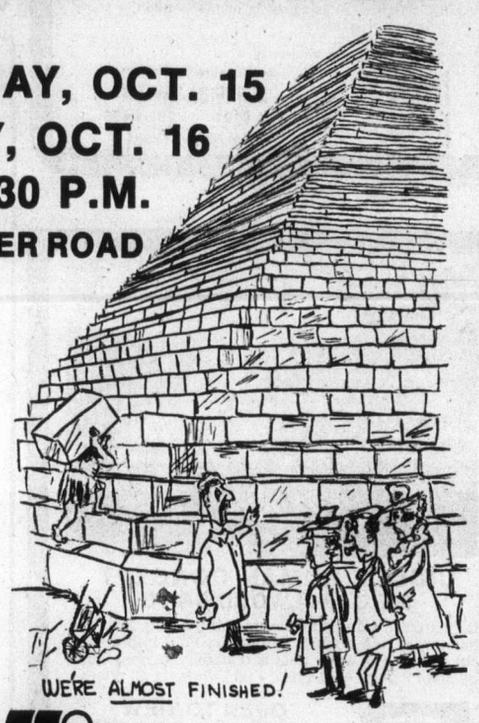

AMWELL PROPERTIES Ltd.
SEASPRAY PROPERTIES LTD./REALTORS
Ted Browne
658-8412
Canada Trust Realtor
JACK GRANT
477-8172 • 595-5171
1537 Hillside
10-14

ROYAL TRUST
OPEN HOUSES
THIS WEEK-END

3449 PLYMOUTH $99,500 SUN. 1:30-4:30
Super family home in prestige Oak Bay area near the University. 4 BRs, family rooms, in immaculate condition.
384-8001 GERRY DAVIS 592-6961

2784 CADBORO BAY RD. $59,500 SAT. 1:30-4:30
Fine location close to all amenities. 2 BR up and 1 down. Small private back garden.
384-8001 GERRY DAVIS 592-6961

3359 SUMMERHILL CRES. $59,900 SAT. 1:30-4 P.M.
Split level 7 yrs. old, 4 BRs, 1½ baths, fenced back garden. Big rec rm with Frankline type FP. LR with FP and dining area leading to rear patio.
384-8001 DEREK WICK 595-2062

207 CREASE $69,900 SAT. 1:30-4 P.M.
Spacious 3 Bdrm home plus 2 bedrm suite, 2300 sq. ft. finished. Drive-in garage — extra parking. REDUCED IN PRICE $5,000.
384-8001 JESSIE McGRATH 479-3982

305 KING GEORGE TERR. $135,000 SAT. 1:30-4 P.M.
Prestige area — 3 levels — 4 bdrms, drive-in garage. Den rec room. Open to realistic offers.
384-8001 CONNIE REYNOLDS 477-8914

3291 GALLAWAY $55,500 SAT. 2:00-4:00 p.m.
Immaculate, 4 bedrooms, 8 years old. Full basement, 2 bathrooms. Rumpus room with wet bar. Easy care lot. MLS.
477-0191 SYL SHUMKA 595-1337

2680 CAPITAL HEIGHTS $64,900 SAT. 2:00-4:00 p.m.
View property walking distance from town. 4 bedrooms, family room with fireplace, 2 baths, separate studio with own entrance.
477-0191 VIVIAN M. ROBERTS 477-0281

443 KIPLING $54,500 SUN. 2:00-4:00 p.m.
Beamed ceiling living room and dining room. 3 bedrooms and only 4 blocks from the sea.
477-0191 VIVIAN M. ROBERTS 477-0281

3653 and 3657 DONCASTER $93,000 SAT. and SUN. 1:30-4:00 p.m.
2 new 3 bedroom homes with dramatic panoramic views. Built by one of Victoria's better builders, these homes are a "must see."
477-0191 DAN NASH 477-2078
477-0191 JACK MOEN 658-5448

852 DARWIN $53,000 SAT. 12:00-2:00 p.m.
Spotless 2-bedroom starter or retirement. Consists living room with fireplace. Large new family kitchen. New wall to wall, Rec room in basement. View with
477-0191 ANDY ANDERSON 477-6832

1052 LODGE ST. $46,500 SAT. 2:30-4:30 p.m.
"Seeing is believing" 2-bedroom starter or retirement. Living room with Heatilator fireplace. Large family kitchen. All with wall to wall. Screened patio on rear.
477-0191 ANDY ANDERSON 477-6832

411 SKINNER $45,900 SUN. 1:00-4:00 p.m.
Immaculate starter or retirment. 2 bedrooms, living room with fireplace. New wall to wall. New 31'x17' garage. Ideal for home workshop. View with:
477-0191 ANDY ANDERSON 477-6832

BROADMEAD OPEN HOUSE

Saturday, 1 to 4:30

4474 EMILY CARR DRIVE

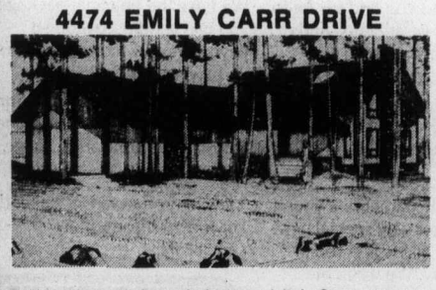

Builder's own home! Immaculate! Contemporary design. Spacious foyer. Sunken entertainment-size living room has beautiful stone fireplace. Formal dining room Family-size kitchen. Recreation room. 4-pce. vanity bath plus SAUNA! 3 bedrooms. Master bedroom up, adjacent to a warm comfortable den with fireplace. You must see this home to appreciate all the features! MLS. $129,500.

SCOTT KENDREW
477-7284 24 hrs. 598-5341 Res.
D. F. HANLEY & ASSOCIATES LTD.

4477 EMILY CARR DRIVE

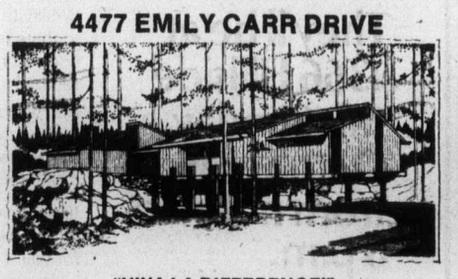

"VIVA LA DIFFERENCE!"

Beauty in a unique split-level design. Raised living room features floor-to-ceiling rock fireplace and a "view" of the rest of the main areas. Family room adjoining lovely kitchen which includes Jenn-Air range and Kitchen-Aid dishwasher. Large foyer, plush carpeting, games room, 3 bedrooms, sky lights, beamed ceilings, main floor utility . . . are only some of the main features! $120,000. Experience a viewing . . . see you Saturday.

MARION HAMILTON
477-7291 24 hrs. 382-0894 Res.
D.F.H. REAL ESTATE LTD.

1 to 4:30, Saturday

4469 EMILY CARR DRIVE

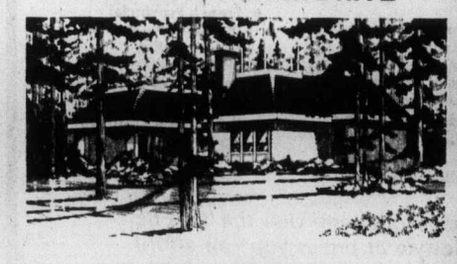

BRAND NEW

Elegant, contemporary, 3-bedroom home. Functional yet many unique and different features. Such as: Porte Cochere, conversation pit, skylights in living room and bathroom, swirl bath, den overlooking living room, etc. You'll feel the pride of ownership once inside. A truly quality home! A must see at $137,500.

STAN EAKIN
477-7284 24 hrs. 479-5818 Res.
D. F. HANLEY & ASSOCIATES LTD.

Cambodians flee by boat

Colonist-Los Angeles Times Services

BANGKOK — A boatload of Cambodian refugees, believed to be the first to escape by sea in more than two years, has arrived in Thailand after a hazardous journey through monsoon storms.

Refugee officials said the small craft carried nine persons. They were being held under tight secrecy by Thai military authorities, who reportedly assumed that the group included defectors from the Cambodian army.

"There was no motor on the boat and no sails," a refugee official said. "Our information is that they somehow rowed or paddled all the way."

The boat was said to have departed from Kompong Som, formerly known as Sihanoukville. Kompong Som is in one of the most tightly controlled areas of the country. Little news has seeped out about the area since the collapse of Phnom Penh in April, 1975.

The voyage, of more than 100 miles, ended Wednesday on the coast of Irat, Thailand's southernmost province on the Gulf of Siam.

Unlike the Vietnamese, who have permitted fishing to continue thus enabling thousands of people to escape by sea, the new regime in Cambodia has virtually banned fishing. The coastline has become a tightly controlled military zone and the people there are evidently under stricter controls than those enforced elsewhere in the nation.

APARTMENT BLOCKS

58 SUITES $1,200,000.00
44 SUITES (TAX SHELTER) $1,300,000.00
30 SUITES $560,000.00
95 SUITES $1,900,000.00
MOTEL $850,000.00

SEE PETER BROWN OF P.R. BROWN & SONS, LIMITED
762 FORT ST. 385-3435 anytime
10-14

3116 GLASGOW OPEN HOUSE
SATURDAY 2:00-4:00 SUNDAY 2:00-4:00
Neat garden, well kept home, three bedrooms (one down). Fireplace, dining room, quiet area but convenient to bus, schools and shopping.
PRICED SENSIBLY AT $54,900
REALSPAN PROPERTIES LTD.
ATTENDING JOHN ADDICOTT
388-6454 477-8232
10-14

CURTEIS POINT
10890 Ferne Wynd
OPEN SUN., 2:00 to 4:30
Magnificent seaviews and seclusion. .55 of an acre in North Saanich. A sparkling new home with harmonious decorating of all rooms. 3 spacious bedrooms, 2 levels, 2½ baths. Gracious and spacious living room, custom rock fireplace with heatilator. Separate dining room. Extra large recreation room, den, thermopane windows. Near marina and ferries. Offered at $98,500.
Res. 477-5705 ERNA ELLSAY Off. 477-1841
RENE BOURDIN 656-6220 Off. 477-1841
BB 10-14 BLOCK BROS. REALTY LTD. BB

BY OWNER

OPEN SAT. 2-4
523 ST. CHARLES
$62,900
Situated only 3 short blocks from Rockland Ave. This 3-BR, full basement home also offers a large secluded backyard; a greenhouse and lots of shrubs and trees.
592-1852

KNOWLES REALTY LTD. announces
JUST ONE LEFT
"HILLSHIRE"
1525 Hillside Ave.
★ Convenient location
★ Pocket-Pleasing Price $33,500
★ 1-Bedroom and den Condominium Home
call 384-8101 or any of the following numbers for an appointment to view.
595-3022 385-9921
384-8075, Pager 307 or 398.
8-28

OPEN HOUSE
3363 GIBBS ROAD
Owners have moved, price reduced now to $119,000. A splendid opportunity for you to own this fully modernized builders custom home of 3,300 sq. ft., featuring large rooms throughout, 3 bathrooms, fully updated, 2 fireplaces, living room 21.6'x16.4', formal dining room 13.9'x13.3'. Modernized 5-star kitchen includes built-in dishwasher, disposal and new roll form counters, spacious deck overlooks picture garden. Full high lower level has 22'x15.4' family room, 27'x13.6' rec room-library, 16'x14' laundry-sewing centre, double carport, plus extra parking. MLS. Terrific value here. For extra detail, please call
CLIFF ANDERSON, 477-3994
Pemberton, Holmes Ltd
1000 GOVERNMENT STREET
384-8124 10-14

1 YR. TO MAKE UP YOUR MIND
PURCHASE ONE OF THESE LUXURY SUITES in
Village Oaks
and if you're not completely satisfied the vendor will buy it back at the same price you paid for it in one year's time.
OPEN HOUSE TODAY 1:30-4:30
2125 Oak Bay Avenue
ART BEDFORD
Whyte & Gower
OAK BAY PROPERTIES LTD. 592-2407 8-12

RURAL SETTING
FOR SALE BY OWNER

5-bedroom home on 2.5 acres. New barn, several outbuildings including workshop with walk-in cooler. Offers on $93,500.
478-4517

OPEN HOUSE
SAT., 1-4
3250 WEALD ROAD

Why not live in the UPLANDS — perhaps the finest residential value in Victoria. Look at these features:
★ Sunken living room and games room both with fireplaces
★ Large separate den
★ Large formal dining room
★ Modern kitchen with laundry facility
★ Three large bedrooms (possible 4th)
★ 1½ bathrooms
★ Full basement — room for further development
★ Beautiful back garden with stone patio and greenhouse
★ Offered at $139,000
Call me for a private viewing today
385-7721 (24-hour service)
592-3978 Dale Briggs
GARDNER REALTY LTD.
10-14

OPEN HOUSE
4544 & 4548 Balmacarra Rd.
(Off Ferndale)
Sat., Sun., 1:30-4:30
and Mon.-Fri. 9-4:30
Roswil Holdings is proud to present the completion of Balmacarra Road.
I
2600 square feet of character, charm and comfort are combined to form a delightful family home. Large separate dining and sunken living room add a sense of formality, while a must to see is the kitchen eating family room combination, 4 bedrooms, master with ensuite, double garage and fully landscaped lot are all charismatically combined to make this the best buy at $135,000.
II
Due to popular demand, Roswil has designed and is building a 2200 square foot bungalow. If what you're looking for is a small but unique home then look at these features. Large master bedroom with 4-piece ensuite, plus den or 2 bedrooms. Spacious entrance leading into 24'x15' sunken living room, eminence separate dining room, plus the cozy kitchen eating family room combination. The house has so many features that it's a must to see. $125,000.
10-7 477-0487 or 477-3139

OPEN SAT. 2-4
305 Linden Ave. Owner occupied main floor, 1280 sq. ft., 2 bedrooms, dining room, living room with fireplace, 2 bedroom suite upstairs, 1 bedroom suite down, corner lot, close to school and park. $87,900.
WEBB 384-0815 PAYNE 658-5833

OPEN SUN. 1-4
127 Goward Rd., Prospect Lake. 110' of waterfront. Easy care lot, ideal retirement. Two bedrooms, large living room, stone fireplace. $71,000.
DOUG ROSS 386-6331 477-0975

OPEN SAT. 1-4
No. 104-1161 BELMONT. New townhouse, one in seven, 2 bedrooms, 2 large dressing rooms, 2 baths, corner fireplace, private sundeck, Central. Offers to $51,000.
JEANNE CAVAYE 386-6331 598-6954

CUL-DE-SAC
Immaculate 4 bedroom home in Gordon Head. Large master bedroom with balcony and ensuite. Carport plus extra boat pad. Electric forced air heating. Well landscaped. $68,800. ML27125.
MOSHER MACDONALD 652-2868 384-9160

UNIVERSITY AREA
Bright 1 bedroom condominium, south east exposure, ground floor. Beautifully decorated, large rooms, double glazed patio door $32,500.
DOUG ROSS 386-6331 477-0975

MILL BAY CHALET
All cedar, 4 bedroom, family room, sauna plus 3 baths. .78 acre, landscaped, sea view. $79,500.
ERIC FRAZER 386-6331 743-9155

SEAVIEWS $55,900
New strata-title duplex in Esquimalt. Three bedrooms, full basement, double carport. Near Saxe Point.
DARIEN BAIN 386-6331 658-1070

TRY A LOW DOWN PAYMENT
Two bedroom condominium. Children welcome. Spacious floor plan, large family-type kitchen. Convenient to downtown. $36,500.
DARIEN BAIN 386-6331 658-1070

ROCKHEIGHTS VIEWS
Superb 12-year-old family home. Solid beam ceiling in living room, rec room and sauna. Quiet cul-de-sac, sea views to $77,900. MLS.
POLLITT 385-7263 BREGG 598-3677

COAST TO COAST REAL ESTATE SERVICE
A. E. LePAGE
WESTERN LTD · REALTOR
1391 HILLSIDE AVE. 386-6331
10-14

COZY AND COMFORTABLE
Three-bedroom older home, nicely renovated. New large sundeck at rear with large vegetable garden. Large old English-style beamed living room fireplace in den. Reduced to $52,500. ML 25914.
BILL MOSHER 386-6331 652-2868

DEEP COVE
Four bedroom, cedar and shake bungalow with double garage nestled on 1 acre, treed lot. Reduced to $79,900.
W. LATIMER, F.R.I. 386-6331 656-2355

FAMILY HOME
Comfortable 3 bedroom home on quiet street in Gordon Head. Large landscaped lot. Finished rec room with fireplace, built-in bar. Owners have purchased, all offers considered. ML 27890. $67,500.
MOSHER 652-2868 MACDONALD 384-9160

INCOME PROPERTY
Shawnigan-Mill Bay Rd. Two homes plus "A" frame studio. 2 acres, fenced pasture, garden. Small house rented. $119,500.
ERIC FRAZER 386-6331 743-9155

COBBLE HILL ESTATE
11 acres, well landscaped with 3 bedroom, 1½ storey house. Rec. room, family room and workshop in basement. Good pasture, fruit trees and natural stand of timber. $123,000.
W. D. PETTINGER 386-6331 743-9461

SIDNEY
2051 Ardwell. 3 bedroom bungalow, immaculate condition, level landscaped lot. 2 fireplaces, 1½ baths. Convenient for fishing, golfing and ferries. Reduced to $54,900.
WEBB 384-0815 PAYNE 658-5833

EXTRA SPECIAL
Over 3500 sq. ft. living space. Reinforced concrete sandwich type construction including ceilings. Stucco outside, plaster inside. 4 bedrooms, 4 baths, rec room with wet bar, office, kitchen with Jenn-air range, dishwasher, large sundeck, sauna, double garage, thermal windows. A unique home. $110,000. ML27127.
MOSHER MACDONALD 652-2868 384-9160

ESQUIMALT
Older 3 bedroom home close to shopping and schools. Glassed-in sun porch, basement, washer-dryer hookup, 100 amp service. Fenced back yard. $47,500.
MOSHER MACDONALD 652-2868 384-9160

4 SUITES — CITY
Conversion and all in excellent condition. 49.5'x120'. Good holding lot with back lane. Reduced to $69,500.
LEN LEDOUX 386-6331 382-9852

QUALICUM BEACH MOTEL
Unobstructed views of water and mountains. 8 units — all first class condition. Must be sold. $127,400.
LEN LEDOUX 386-6331 382-9852

Montreal Trust REAL ESTATE
OPEN HOUSES

1. SATURDAY 1:30-4:00
4424 TREMBLAY
... Attractive, Gordon Head home — close to schools and transportation. 3 bedrooms, 2 pce. master ensuite, 1240 sq. ft. of living space, plus a full high clear bsmt. waiting to be developed. This 2 yr. old home is priced to sell at $69,900.
386-2111 A. D. WHEELER 477-4789

2. SATURDAY 1:30-4:00
2515 KILGARY (Cadboro Bay)
... Reduced to $62,900 for immediate sale, this 3 bedroom, full bsmt. home is situated on a quiet cul-de-sac and yet is close to beaches, playground, shopping and U. Vic. 22 yrs. young and offering 1215 sq. ft. of living area, this fine residence gives you the kind of accommodation you are probably looking for at a price that is totally realistic. MLS 26971. Your host:
386-2111 GARY RESTELL 478-6987

3. SATURDAY 1:30-4:00
228 SUPERIOR STREET
... 2 yr. old spacious TOWNHOUSE. Includes: 2 bedrooms, 4 pce. bath with B-I, steam unit, lge. family room or studio. L.R. (F.P.), D.R. and nice kitchen. Includes fridge, stove, dishwasher, B-I vacuum. Private patio, close to Gov't. Bldg's. and downtown. OWNER TRANSFERRED. Anxious and reasonable. Offered at $56,900. (MLS). In attendance:
386-2111 E. W. PROKOSCH 477-2194

4. SATURDAY 1:30-4:00
7648 E. SAANICH
... REDUCED $5,000 — Vendor transferred. 3½ yr. old home in excellent condition on extra large lot. L.R. with F.P., D.R., kit. with B-I nook, 3 B.R.s, full bsmt. with R.I. F.P and plumbing. Treed and landscaped. Carport and Garage. All for $59,500.
386-2111 WELLS HOOKER 652-3634

If you know the builder, you know the rest.

Park Pacific has added an extra dimension to the word quality at Somerset House in Stadacona Centre.

It's even more than expert construction and meticulous attention to detail. It comes from planning homes for others that you would want for yourself.

It's quality you can see. At Somerset House, luxury is not just a series of add-on items. The benefit and function of each feature blends with the others to create unique, individual residences.

It's the result of common-sense planning. That's the Park Pacific tradition. And it tells.

You are invited to come and view Somerset House in its gorgeous garden setting with every amenity provided for in the total complex of Stadacona Centre.

Conveniently located at the Oak Bay Junction, next to beautiful Stadacona Park. • Neighborhood shopping centre, indoor swimming pool, sauna, swirlpool. • Tudor library, Tudor lounge and recreation room, hobby room, garden courts and full underground parking.

★ PLUS FINANCING FROM 7½% TO FIRST PURCHASERS.

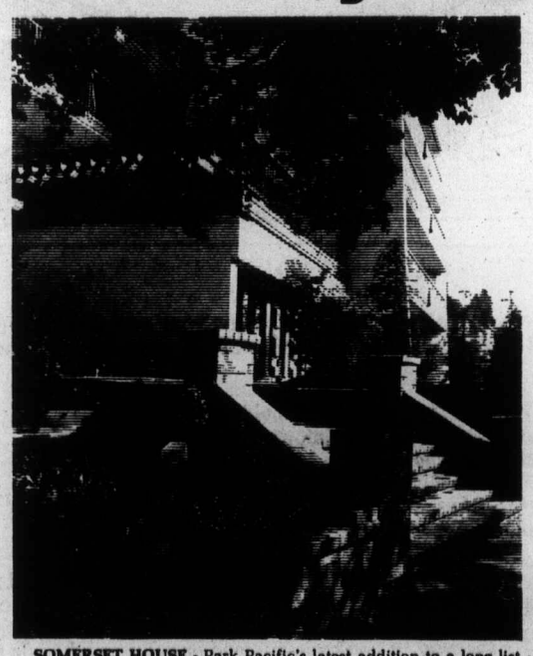

SOMERSET HOUSE - Park Pacific's latest addition to a long list of successful developments in Victoria which includes Dean Park Estates, Harbour Towers Hotel, Quadra Centre, The Savoy, Kensington Terrace, The Anchorage, Uplands Gate, Royal Woods, Mt. Tolmie Ridge, Winchester Court, The Oak Bay Mall, Brookside Manor, The Seaport, The Lord Harley, The Royal Richmond.

- **1 bedroom luxury apartment homes: $36,000 to $44,000**
- **2 bedroom luxury apartment homes: $49,000 to $64,000**

In response to the fantastic public reception of Stadacona Centre, Park Pacific now includes the following very special extras in the purchase price of a home in Somerset House:

Legal Fees (conveyancing) • Moving Costs - in-town • Telephone and T.V. hookup •

SALES OFFICE: 595-3132
Open daily 10:00 a.m. to 9 p.m.
Entrance on Stadacona Street.

Another quality development from
Park Pacific
Stadacona Centre IT HAS TO BE SEEN

15 SOLD IN THE FIRST 10 DAYS!

Free gift for brides-to-be...

Victoria Press Limited Bridal Shower Pack worth over $20

If you know a bride-to-be, or are planning your own wedding, complete and mail the coupon as soon as possible. Here's what the bride will receive:

- **Over 25 full-size top-brand household products.**
- **20 Booklets from nationally-known companies containing recipes and household hints.**
- **Two weeks' free delivery of The Daily Colonist or Victoria Times.**
- **Total value — over $20.00.**

If you are going to be married during the next few months, don't miss out on this wonderful wedding gift from Victoria Press Ltd. Simply complete the coupon and mail it to us. There's nothing to buy, and absolutely no obligation. By the way, if you have a friend or relative who is a bride-to-be, you may complete the attached coupon and mail it on her behalf. We'll take care of the rest.

All registrations must be received 2 weeks prior to the wedding, and the offer is limited to brides-to-be who will take up residence, after the wedding, within 25 miles of Victoria where home delivery of the paper is available.

BRIDAL SHOWER DEPT.,
VICTORIA PRESS LIMITED
P.O. BOX 300, VICTORIA, B.C.
V8W 2N4

Please register the following for the Victoria Press "BRIDAL SHOWER" GIFT PACK

(Please print)
Name of Bride-to-be ..... (First Name) (Surname)

Name of Bridegroom ..... (First Name) (Surname)

Present Address of Bride-to-be ..... (Apt. No. if any) (Street No.) (Street)

..... (Postal Code) (City or Town)

(Telephone: Home or Business)

Date of Wedding ..... (Day) (Month) (Year) Church .....

Name of Person Officiating (Minister, Priest, Rabbi, etc.) .....

Check if you are:

☐ Bride-to-be ☐ Mother ☐ Relative ☐ Friend

Your Name .....

Your Address ..... (Apt.) (Street No.) (Street

(Postal Code) (City or Town) (Telephone)

Medicine, physics prizes

Americans take five in new Nobel list

STOCKHOLM (AP) — Three Americans, pioneers in the study of hormones and their effects on the human body, won the 1977 Nobel prize for medicine Thursday.

The award went to doctors Rosalyn Yalow, Roger Guillemin and Andrew Schally, and brought to five the number of American prize winners in this year's competition so far.

Yalow, 56, of the Veterans' Administration Hospital in The Bronx, N.Y., is the second woman to win the medicine prize, and the first in three decades.

The New York-born mother of two children won half the $145,000 award for research on endocrinology, the study of glands and the hormones they produce, and for development the radioimmunoassays of peptide hormones.

"This was pioneering work of the highest level. It had ernormous impact" said the awarding faculty the Royal Caroline Institute of Medicine in Stockholm.

Dr. Gerty T. Cori shared the Nobel for medicine with her husband, Carl, in 1947 for their research on carbohydrate metabolism and enzymes. Another woman among scientific Nobel prize-winners was Marie Curie, a Frenchwoman, who won the prize twice, for physics in 1903 and chemistry in 1911.

"I will not be modest. I think radioimmunoassay has been a very important discovery," Yalow told a news conference. Radioimmunoassay is a technique for measuring various substances in the body including hormones, viruses, vitamins and drugs.

The other half of the 1977 prize for medicine was shared by Guillemin, 53, dean of the Salk Institute in San Diego, Calif., and Schally, 50, of the Veterans Administration Hospital in New Orleans, La.

In independent research over the past two decades, the French-born Guillemin and the Polish-born Schally, arrived at similar results in competitive studies of peptide hormone production of the brain.

Their conclusions "laid the foundations to modern hypothalamic research," or research on the hypothalamus gland in the human body, the institute said.

Peptides are the substances built up by chains of amino acids. Many hormones in the body belong to this group, produced by the thyroid gland, the parathyroid glands, the hypophysis, the placenta, the gastro-intestinal tract and other tissues.

Guillemin, reached at his home in the San Diego suburb of La Jolla, said his research had "implications in the field of diabetes, population control and infertility."

A Briton and two Americans shared in the physics prize awarded Tuesday for research on the electronic structure of magnetic and disordered systems. The Americans are John Van Vleck, 78, of Harvard University and his former student, Philip Anderson, 55, of Princeton University and Bell Laboratories. They share the $145,000 physics prize equally with Sir Nevill Mott, 72, of Cambridge University in England.

Amnesty International, the British-based group that seeks freedom for political prisoners, won the 1977 peace prize.

The 1977 prize for literature went to Spanish poet Vincente Aleixandre.

Shackles part of kidnap plan—police

EPSOM, England (Reuter) — A 27-year-old model from Minneapolis intended to use shackles, handcuffs and chloroform in kidnapping a Mormon missionary with whom she had been infatuated, police told a court here.

Joyce McKinney, 27, an unemployed model, appeared Thursday with Keith May, 24, an assistant architect from Maywood, Calif., charged with abducting, assaulting and imprisoning Kirk Anderson, 21, an American.

They also are accused of having an imitation .38-calibre revolver at the Mormon church in Ewell, south of London, intending to use it in the planned abduction.

McKinney and May were ordered held in custody for another week.

Lawyer Stuart Elgrod, asserting "passion was the motive," said he would contest charges against McKinney.

McKinney, a college graduate, sobbed as she arrived at the court in a prison van. She struggled with her escort and shouted to bystanders: "Please let them know the truth!"

She and May later entered the courtroom holding hands and sat silently together during the hearing.

Chief Supt. Bill Hucklesby testified that the two entered England Aug. 5 on false passports.

"The offences charged involve violence, the use of leg shackles, handcuffs, imitation firearms and a mixture of ether and chloroform which Miss McKinney has indicated in a statement to police that she intended to use in the kidnap of Kirk Anderson," he said.

Elgrod said that at no stage was Anderson threatened with violence or taken away against his wish.

"Anything that took place while they were together took place not only with his active consent, but on occasion at his instigation," the lawyer said.

Hucklesby agreed there was evidence there had been a "very, very close personal relationship" between McKinney and Kirk Anderson and that she remained affectionate.

SCHOOL DISTRICT NO. 70 (Alberni)

ASSISTANT SECRETARY-TREASURER

Major duties to include accounting and budget control, plus purchasing /or personnel administration. Accounting degree or senior accounting student with E.D.P. knowledge required. Commencing date December 1, 1977 or earlier if possible. Salary range $18,000 to $21,000 plus full benefits. Written replies giving full particulars of education, experience, etc. should be marked "Confidential" and forwarded to:

J. C. Wright, Secretary-Treasurer,
School District No. 70 (Alberni),
4690 Roger Street,
Port Alberni, B.C. V9Y 3Z4

Be The FIRST To Lease Or Rent a '78 ZEPHYR at SUBURBAN MOTORS LEASE
3377 DOUGLAS 386-6131

Scotiabank
THE BANK OF NOVA SCOTIA

Has several attractive openings in challenging consumer lending positions. These are interesting, challenging jobs which carry considerable portfolio responsibility and provide rapid advancement to the proven performer up to and including that of branch management.

Related experience is an asset but not essential. We will train. Submit your resume in writing:

R. W. Doan, Accountant
THE BANK OF NOVA SCOTIA
P.O. Box 1087, Victoria, B.C.
V8W 2T2

These positions are open to both men and women.

EATON'S
RESTAURANT MANAGER
(Victoria, B.C.)

A challenging opportunity for an experienced professional restaurant manager, with excellent salary and management benefits. Centred in Eaton's, Victoria, the successful candidate will have a strong background in supervision or management of multi-unit food service facilities. Working through experienced staff, he or she will be responsible for:

—planning procedures —menu planning
—budget control —customer service standards
—quality control —personnel selection
—purchasing —staff training

Applicants should submit written resumes with full background particulars to:

Personnel Manager
T. Eaton Co. Ltd.
1150 Douglas St.
Victoria, B.C.
V8W 2C8

All replies will be held in strictest confidence

CITY OF NANAIMO
MANAGER
WORKS AND SERVICES DIVISION

THE OPPORTUNITY:

The City of Nanaimo is a vibrant, growing community with a population of 41,000 and habitable area of 34.7 square miles.

THE RESPONSIBILITIES:

The Works and Services Division performs all public works functions within the City except the water and sewer utilities. The responsibilities also include a modern garbage collection service and all City vehicle and equipment repair facilities.

THE REQUIREMENTS:

We seek a person who is knowledgeable in the above functions. This person must be amiable, able to delegate, communicate and show good leadership. The successful person will also be one who is willing to progress and be a contributing member of our Management Team.

Applications for the position and requests for interviews should be made to the undersigned by November 15th, 1977. All communications and discussions will be treated with strict confidentiality.

Salary will be commensurate with ability and experience.

M. J. Loyer
Personnel Officer
CITY OF NANAIMO
455 Wallace Street
Nanaimo, B.C.
V9R 5J6

10-14

DRAFTING PERSONNEL

Progressive, well-established Consulting Engineering firm requires permanent drafting personnel with Canadian experience in all types of Structural Drafting.

Company Benefits include:
- Flex Time
- 3 weeks Annual Vacation after two years
- Deferred Profit Sharing Plan

Pleasant working conditions located in a modern air-conditioned office out of city centre core.

Only experienced draftsmen capable of working independently with minimum supervision need apply.

Assistance with relocation expenses to successful applicants.

Write or phone collect stating pertinent information.

REBS Engineering Ltd.,
4515 Bow Trail, S.W.,
Calgary, Alberta. T3C 2G3.

Phone 246-3371 Days—242-6652 Evenings or Weekends.

CAMOSUN COLLEGE

TRAINING OPPORTUNITIES
SMALL ENGINE REPAIR

This 5-month pre-employment course covers the mechanical knowledge and techniques employed in the repair and maintenance of small internal combustion engines used to power garden equipment, small boats, chain saws and outboard motors.

ENTRANCE REQUIREMENTS: Grade 10, Grade 12 preferred. Mature Student may be considered.

COURSE COMMENCES: November 21, 1977 (N.B. This is a full-time program from 8:30 a.m. to 4:00 p.m. Monday through Friday.)

FEE: $125.00 (Payable by term: $50.00 plus $75.00)

For information contact: Counselling Centre, Camosun College, 1950 Lansdowne Road, Victoria, B.C. Telephone 592-1281.

10-15

B.C. TEACHERS' FEDERATION
BCTF LIAISON ASSOCIATE, VICTORIA

The B.C. Teachers' Federation requires a person to serve as a Liaison Associate in Victoria. The individual will meet as many of the following criteria as possible.

1. A University degree, preferably in the social sciences.
2. A knowledge of government, and the role of interest groups.
3. Public school teaching experience, preferably in British Columbia.
4. Knowledge of teacher organizations and in particular, of the B.C. Teachers' Federation.
5. Organizational ability.
6. Ability to prepare and present formal reports.
7. Ability to communicate effectively with a variety of individuals and groups.
8. Willingness to commute to Vancouver whenever necessary.

DUTIES

1. To monitor developments in Victoria and, in particular, the Legislative Assembly and Ministry of Education that affect educational policy or administration.
2. To develop and maintain personal contact with MLAs, and appointed officials.
3. To prepare reports to keep the Federation abreast of developments.
4. To advise the BCTF of appropriate reactions to developments.
5. To assist BCTF representatives to meet decision-makers and/or their advisors.

FEE

Fee for the six-month period is negotiable in the $10,000-$15,000 range.

APPOINTMENT DATE

The appointment will take effect January 2, 1978, or at a mutually agreeable date within 30 days thereafter. **Only applications received in writing by 5:00 p.m., November 10, 1977, will be considered.** A decision concerning appointment is anticipated by November 26, 1977. Write with references to:

General Secretary,
B.C. TEACHERS' FEDERATION,
102, 2235 Burrard Street,
Vancouver, B.C.
V6J 3H9

To receive a more detailed information sheet, phone 731-8121 or intratel 731-0474 and ask for Personnel and Administrative Services, or write to the address above.

COURTENAY RECREATIONAL ASSOCIATION
COURTENAY, B.C.
SENIOR CITIZENS CO-ORDINATOR

This position involves the development and co-ordination of a recreation-oriented program for Senior Citizens, 55 years and older.

The co-ordinator reports to the Program Director and exercises considerable independent judgment and initiative in his or her work. He or she will be concerned with helping Seniors with their various programs and the orientation of seasonal and volunteer workers.

Graduation from a two-year program with major courses in Sociology and Recreation, or an equivalent combination of training and experience.

Completed applications detailing qualifications, experience and salary requirement should be submitted by October 28th to:

J. Walter Hornstein
Administrator
Courtenay Recreational Association
489 Island Highway
Courtenay, B.C.

City of Vancouver

EQUAL EMPLOYMENT OPPORTUNITY OFFICER

City Council has approved the establishment of a program designed to ensure equitable and non-discriminatory employment practices throughout the Civic Service, with particular emphasis on equal opportunities for women, racial minorities and the handicapped. Duties of the Equal Employment Opportunity Officer are the introduction and administration of the program and include statistical analyses, preparing and presenting written reports, initiating specialized employee training courses related to the program and assisting in their development and presentation, and through persuasion, obtaining the required support. Within approved policies there is opportunity for the use of independent judgement—the Equal Employment Opportunity Officer reports directly to the City Manager.

Applicants will have considerable knowledge of personnel administration and be familiar with other Equal Employment Opportunity programs, B.C. Human Rights legislation and their interrelationship with Union agreements. Working knowledge of statistics, psychometrics and research methodology, and the theory and practice of adult education and data processing is required as well as the ability to communicate well orally and in writing. The ability to establish and maintain co-operative working relationships with elected and appointed officials and representatives of unions and other outside organizations is absolutely essential. Applicants will have graduated from university with major courses in relevant subjects and several years responsible experience in the field of human resource development, preferably in the administration of a similar program, or have equivalent education and experience.

Salary: $1,637-$1,960 per month plus liberal employee benefits.

Applications, accompanied by a detailed resume of education and experience should be submitted, NOT LATER THAN October 31, 1977 to the Director of Personnel Services, Second Floor, City Hall, 453 West 12th Avenue, Vancouver, B.C. V5Y 1V4. Please refer to competition number R-2338.

Oct. 15-77.

CAREERS

The Province of British Columbia

DISTRICT MANAGER — CONSUMER TAXATION

For **Ministry of Finance, Vancouver,** to direct a large staff in audit and inspectional functions; to implement Ministerial policy and interpret statutes; to initiate industry reviews and specialized investigations and represent the Branch at meetings, consultations, and addresses with Government, industry and professional representatives.

Qualifications — Appropriate university degree and/or recognized accounting certification; extensive senior experience in finance/accounting, plus management experience; knowledge of Consumer Taxation statutes; proven leadership ability.

Salary — $26,640 — $32,160
Quote Competition No. 77:2079-01
Closing Location — Victoria
Closing Date — October 26, 1977

SOCIAL WORKER

For **Ministry of Human Resources, Victoria,** as member of multi-disciplinary team, to supply expertise regarding policy/procedures, and assist in developing/monitoring four Community Human Resources and Health Centres; to act as Consultant in developing Long Term Care service delivery system.

Qualifications — Master of Social Work degree and several years' subsequent experience with community based program development; OR, acceptable combination of education and related experience; proven communication skills; use own car on mileage.

Salary — $17,400 — $20,652
Quote Competition No. 77:2055-01
Closing Location — Victoria
Closing Date — October 26, 1977

Positions are open to both men and women. Canadian citizens are given preference. Obtain and return applications at address below, unless otherwise indicated.

Province of British Columbia Public Service Commission
544 Michigan Street, Victoria, B.C. V8V 1S3

Public Service Canada — Fonction publique Canada

Open to both men and women

Royal Canadian Mounted Police

Victoria, B.C.

FORMS ANALYST DESIGNER

This competition is open to residents of British Columbia.

Salary: $12,340. - $17,700.
Comp. No.: 77-V-RCMP-167

DUTIES:

Carries out systems surveys to develop and improve procedures and methods of paperwork systems. Creates, prepares and amends designs of forms, visual aids and charts to serve the Forces' reporting system. Implements effective design standards relating to production and manufacture of forms.

QUALIFICATIONS:

Good knowledge of techniques, principles and practices relative to design of forms in manual and mechanical operations gained through either formal education and/or training forms design. Experience in the printing trade, graphic arts and drafting would be an asset. Knowledge of the English language is essential.

How to Apply

Forward completed "Application for Employment" (Form PSC 367-4110) available at Post Offices, Canada Manpower Centres or offices of the Public Service Commission of Canada, to:

Regional Staffing Officer
Public Service Commission
P.O. Box 11120, Royal Centre
500 - 1055 West Georgia Street
Vancouver, B.C. V6E 3L4

CLOSING DATE: October 26, 1977

Please quote the applicable reference number at all times.

B.C. TEACHERS' FEDERATION
Assistant Director Communications

The B.C. Teachers' Federation requires a person to serve as an assistant director of Communications. The person will assist the Division of Communications in its efforts to improve the two-way flow of information within the organization, and between the BCTF and other organizations and the general public.

DUTIES

Duties will include assisting with the production of the BCTF Newsletter and assisting with the Federation's public relations program:

These duties may include maintaining contacts with the mass media, arranging press conferences, writing press releases, arranging radio and TV appearances, writing special reports, assisting local associations with their public relations programs, addressing various groups as required, assisting with the production of a variety of BCTF publications, helping to organize workshops and conferences, and generally assisting the Division of Communications with its work.

Primary areas of responsibility will be determined during the initial period of appointment.

QUALIFICATIONS

The person should be a 'self-starter' and will have as many of the following as possible:

1. A university degree, preferably in English and/or journalism.
2. Teaching experience, preferably in B.C. schools.
3. Familiarity with the work of the BCTF and its local associations.
4. An excellent command of spoken and written English.
5. The ability to write easily and clearly.
6. Reporting and/or editing experience.
7. Experience in news photography.
8. Experience in public relations work.
9. A genuine interest in people, and the ability to meet and work easily with them.

SALARY AND BENEFITS

Salary is negotiable in the $30,478 - $34,906 range. Fringe benefits include dental plan, group insurance and car allowance.

APPOINTMENT DATE

The appointment will take effect January 2, 1978 or at a mutually agreeable date prior to that time. The appointment will be subject to review within 18 months and decision within 2 years concerning termination or continuation. **Only applications received in writing by 5.00 p.m., November 10, 1977, will be considered.** A decision concerning appointment is anticipated by November 26, 1977. Write with references to:

General Secretary,
B.C. TEACHERS' FEDERATION,
105, 2235 Burrard Street,
Vancouver, B.C.
V6J 3H9

To receive a more detailed information sheet, phone 731-8121 or intratel 731-0474 and ask for Personnel and Administrative Services, or write to the address above.

Keeping bugs out

Lumber, a German shepherd on a cross-country trip with his friend and driver, Richard Mandel, rides in a cushioned sidecar. The goggles, says Mandel, keep the bugs out of Lumber's eyes.

Quebec referendum

Five bodies join for vote battle

MONTREAL (CP) — Five pro-Confederation groups have announced joint plans to fight the Quebec government's independence referendum.

But the new alliance will share neither organization nor financing.

"Each group wants to preserve its own identity," Quebec-Canada president Claude Nolin told a news conferencethis week. "This is necessary because each has certain approaches and activities reserved for them."

While Quebec-Canada, the Council for Canadian Unity, Decision-Canada, the Positive Action Committee and Ralli-Canada would theoretically join forces to fight the independence referendum, their alliance would take the form of a liaison, not a fusion, Nolin said.

"We do not see the need for a fusion."

The group's position was never made quite clear, except to announce the eventual establishment of a co-ordinating body to avoid duplication of effort.

Later, Positive Action president Alex Paterson said, "There are two different exercises going on. One is the general issue of Canadian unity and the other is the (Quebec government's) white paper on the independence referendum."

The group would work together to fight the "more immediate" referendum, Paterson said, but "the Canadian unity dilemma and the question of a 'third option' is larger in scope and will be dealt with later."

It was learned that at least two of the groups planned to submit separate briefs to the Quebec government, criticizing the referendum white paper.

Representatives of the five groups had been meeting for several weeks and had agreed to continue on their own, because "you have a much stronger argument if you present it in four or five different ways," Paterson said, adding that the two briefs were similar, "in the sense that they don't conflict."

There was no political financing for the group, he said, as the five groups independently handled their own funds.

It was later disclosed that two other, little-known bodies—Commitment Canada and Option Quebec—might soon join the uncommon alliance.

Reflecting bonds tougher to fake

OTTAWA (CP) — A new printing technique will make 1977-1978 Canada Savings Bonds harder to counterfeit, the Canada Bank Note Co. says.

A technique which produces an image that shows up only if light reflects off the bond in a certain way will be used to print a maple leaf and the word Canada.

Our scientists: just 'mediocre'

GUELPH, Ont. (CP) — Howard Clark, vice-president of academics at the University of Guelph, calls Canada's scientific community mediocre.

In a debate on government science policy, he also said he did not feel "the scientific community in Canada is mature enough to accept the harsh but good judgments made in the United States."

Canada had some outstanding scientists, but no institute for advanced study, he said

"Canada has produced scientists with a good level of mediocrity—not poor, but not excellent, either."

Ted Bounsall, NDP member of the Ontario legislature, said industry spent little on research and development in Canada.

Hurry up English —Spicer

WINNIPEG (CP) — Keith Spicer, former federal commissioner of official languages, said this week that English-speaking Canada had three years to get its act together in order to negotiate seriously with Quebec on Canada's future.

Spicer said the question of what Quebec wanted from Confederation had been clarified since the Parti Quebecois victory at the polls last Nov. 15. He said the big question now in Quebec was what English-speaking Canada wanted.

Spicer, now a Vancouver-based newspaper columnist, told about 250 persons at the University of Winnipeg that the state of Canada's economy was a much bigger question than debates over the use of the French and English languages.

He predicted the economy would go sour in the next three to four years, making the French-English language dispute irrelevant. He suggested that Canadians "re-invent" their national economy, making business more competitive while labor became more productive and restrained in its wage demands.

Spicer said the time had passed for offering Quebec concessions in the name of equality within Confederation. He said Canadians outside of Quebec should adopt an attitude of "sympathetic neglect" toward the planned referendum on independence, because interference by outsiders would only insult Quebecers.

Oregon oil port planned

PORTLAND, Ore. (AP) — Applications filed with a state agency propose moving 30,000 barrels of Alaskan oil daily through a planned tanker port and storage facility on the Columbia River, state officials said this week.

The Oregon department of environmental quality said GATX Terminals Inc., of Chicago had filed an application for an air contaminant discharge permit.

The application calls for two or three oil tankers a month travelling 75 miles up the Columbia River to the port of Saint Helens.

The tankers, each rated about 35,000 deadweight tons, would have 38-foot draft fully loaded.

Insulation pays. In two ways.

Save up to $350 on materials.

That's right. If your home was built before 1941 in British Columbia, we'll pay you 2/3 the cost of your insulation materials–up to $350–when you improve the insulation of your home.

Cut your heating bill by as much as one-third.

You may save as much as 1/3 on your heating bills for years to come. The Canadian Home Insulation Program was created by the Federal Government to help Canadians conserve energy.

Insulation is easy to do. An outlay of about $525 for instance, should purchase enough materials to do the attic, basement, and some exterior walls of an average home and 2/3 of this outlay is a $350 taxable grant. We'll provide you with complete details. Simply check and complete the coupon, and mail today.

Pre-1941.

Your home must have been built before 1941 in British Columbia to qualify for this phase of the program. And only materials purchased and installed after September 1, 1977 can qualify for a grant.

Over the next seven years, most homes will be included.

Are you eligible?

If your home was built before 1941 in British Columbia, you may qualify for a grant of 2/3 the cost of materials, up to $350.

☐ Yes, this is a residential building of three storeys or less constructed before 1941 in British Columbia.

☐ Yes, I plan to insulate the attic, walls and floors over unheated space with CMHC accepted materials.

☐ Yes, this unit is used as a principal residence.

If you've answered "Yes" to all three questions, we'll send along our information/application kit.

Please print. This is your mailing label.

NAME

ADDRESS

CITY

PROV. POSTAL CODE

☐ English kit

☐ French kit

Send to: Canadian Home Insulation Program
P.O. Box 700
St. Laurent, Quebec
H4L 5A8
or through your operator call collect:
(514) 341-1511

Note: You may also qualify separately for assistance under B.C. Hydro Financing. Please check with a Hydro office in your area.

(9-15-#18)

Canadian Home Insulation Program

Government of Canada / Gouvernement du Canada

Canadian Home Insulation Program / Programme d'isolation thermique des résidences canadiennes

Honourable André Ouellet, Minister / L'honorable André Ouellet, Ministre

Kitselin Ad

Orr doing 'anything' for Hawks but skate

CHICAGO (AP) — The National Hockey League's 1977-78 season has begun and what is Bobby Orr doing?

"Anything," says the hockey legend with the ravaged knee. Anything, that is, but playing the game which some say has seen no greater talent than his.

Those rink-long dashes that electrified crowds and exasperated opponents are things of the past — and maybe the future — but certainly not the present.

Sitting at a desk in Chicago Black Hawks' office, he is dressed neatly in dark brown trousers and a silky, cream-colored shirt. His calmness is a grim contrast to the speeding, whirling machine that hummed along the ice in a hockey uniform.

"I would much rather be on the ice sweating," says Orr, who has decided to sit out this season and build up his left knee so he can try to play next year. "But I'm not able to and I'm enjoying what I'm doing. What am I doing? Anything."

When Bob Pulford, the Hawks' new coach, had his hands full with training-camp practices, Orr handled some of his off-ice chores. With the season under way, Orr will scout Hawk farmhands and World Hockey Association players, and occasionally travel with the team.

"It's been fun. It's different. I've never done it before. But I enjoy it. Time goes very quickly as long as I stay busy."

It was also announced Thursday in Toronto that Orr will be a color commentator on several Hockey Night in Canada telecasts this season on the CBC.

But the drive and courage that rocketed him to the top of the game and earned him eight Norris trophies as the NHL's top defenceman remain. He hasn't consigned himself to life behind a desk.

"I'm very happy with the way the knee's come along. It's to the point now where I know how it feels. He (the doctor) can't tell me how my knee feels and he's more or less leaving it up to me.

"I want to try once more. I have to try once more to satisfy myself. If I can't do it, fine, then I'll retire. Until that time, I haven't retired yet."

Orr came to the Hawks in June, 1976, as a free agent after spending 10 seasons with Boston Bruins. He played well, but infrequently, and in April his left knee was operated on for the sixth time. He appeared in only 20 games, scoring four goals and adding 19 assists.

"The surfaces are very rough, jagged, irritated. It's just wear and tear now."

When he played last season, the knee would often buckle or lock, cutting down his speed and manoeuvrability. He's using weights and exercises to try to strengthen it.

"I haven't skated since January so it's tough to tell how skating will make me feel," he says. "Right now, my thinking is to stay right off for the whole year. But I've been known to change my mind."

Still just 29 years old, Orr says he's ready if retirement stems inevitable.

"I was in 20 games last year and 10 games the year before so I've had plenty of time to think about it. I'm resigned to the fact I will not play this year and I may never play again."

Bobby Orr
. . . he'll try again

Graham heads new puck loop

LONG BEACH, Calif. (CP) — The newly organized Pacific Hockey League, with franchises in San Diego, San Francisco, Long Beach and Los Angeles, will open its season Dec. 25 in San Diego, a league spokesman announced Dec. 28.

League commissioner James Browitt, following a final organizational meeting in Long Beach Friday at which Peter Graham, owner of the San Diego Sports Arena, was named president, announced the complete schedule will be released next week.

Browitt, formerly executive director of the World Hockey Association, said that while the league originally intended to start Nov. 15, it was decided that a late December start would be preferable in view of the heavy sports schedule in southern California.

Browitt said that a professional and amateur draft to help stock the team will be conducted in Long Beach Oct. 26 and will be presided over by Chuck Catto of Montreal, the league director of player personnel.

The league headquarters will be in Long Beach.

A league spokesman said the clubs do not intend to form farm-club arrangements with major league clubs. Each club plans a maximum $140,000 payroll.

Dibbs, Borg meet today

MADRID (AP) — Eddie Dibbs of the United States beat Poland's Wojtek Fibak 6-3, 4-6, 6-4 Friday to gain the semi-finals against Sweden's Bjorn Borg in the $75,000 Madrid tennis tournament.

Borg downed Jose Higueras of Spain 6-2, 6-2.

Archer earns lead

SAN ANTONIO, Tex. (AP) — George Archer fashioned a solid three-under-par 67 Friday and overtook Charles Coody as the second-round leader in the $150,000 Texas Open golf tournament.

Archer, showing a return to the form that made him one of the pro golf tour's most consistent money winners, had a total of 131, nine-under-par for two rounds over the rolling, tree-lined Oak Hills Country Club Course that plays to a 6,525-yard par 70.

Coody managed a 70 Friday after firing a near course-record 63 on the opening day. The lanky Texan had a costly triple bogey six after four-putting the sloping, slick 18th green.

Miller Barber, who lost this tourney last year in a sudden death playoff, compiled the day's lowest round, a sizzling six-under-par 64 that vaulted him into second place with a 132 total, one shot behind Archer.

Butch Baird, the defending champion, missed the 36-hole cut with a 74-148. Seventy-six players remained for the final two rounds, with three-over-par 143 being the cutoff score.

First-round leader slips

Coody and Carlton White shared third place at 133. White, who must win $6,075.50 in this tournament or lose his playing card, had a 66 Friday.

Former University of Texas standout Tom Kite also posted a 66 Friday for a 134 total. Hale Irwin followed with 67-135.

The tournament set its second attendance record in as many days with a crowd of 14,500 enjoying near perfect weather.

Gallery favorites Lee Trevino and Ben Crenshaw managed rounds of 69-141 and 71-140, respectively.

George Archer	64-67—131
Miller Barber	68-64—132
Charles Coody	63-70—133
Carlton White	67-66—133
Tom Kite	68-66—134
Hale Irwin	68-67—135
Artie McNickle	71-65—136
Larry Ziegler	67-69—136
Lou Graham	70-67—137
Gil Morgan	67-70—137
Pat Fitzsimons	69-69—138
Rik Massengale	68-70—138
Paul Moran	70-68—138
Dwight Nevil	68-70—138
Bill Rogers	70-68—138
Gay Brewer	71-68—139
Richard Crawford	68-71—139
Jim Dent	69-70—139
Bill Garrett	70-69—139
Bob Goalby	68-71—139
Greer Jones	71-68—139
Dave Newquist	67-72—139
Doug Tewell	69-70—139

STANDARD-GENERAL CONSTRUCTION LTD.
ASPHALT SG PAVING
• SITE DEVELOPMENT
• SEWER & WATER
• GRADING & PAVING
• CONCRETE WORK
OFFICE
474-1295
3497 Metchosin
Victoria, B.C.
V9C 2B1

"Rhododendron"
Fall Planting Time is Here . . .
Good, locally grown rhododendrons ready for planting — at competitive prices.
3.95 to 19.95
OPEN WEEK-ENDS AND HOLIDAYS
5930 OLD EAST RD.
652-3533
OPEN DAILY 'TIL 9 P.M.
10-7

This Is Your Special Invitation
from Reg Midgley
to come and test drive our exciting
NEW AUTOMOBILES FROM AMC, JEEP AND FIAT
IT'S CAR SHOW '78

REG MIDGLEY

FEATURING GREMLIN PACER MATADOR CONCORD

CAR SHOW '78

FEATURING RENEGADE CHEROKEE WAGONEER

FEATURING

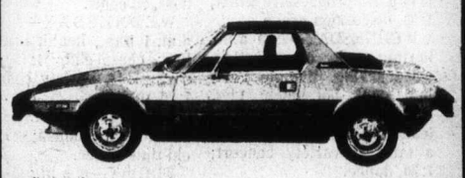

FIAT X1/9 $5995*

According to Road and Track magazine, the Fiat X1/9 is "one of the most significant designs of this or any other year". *Praise they gave not only to the X1/9's functional beauty but to the way it performs.

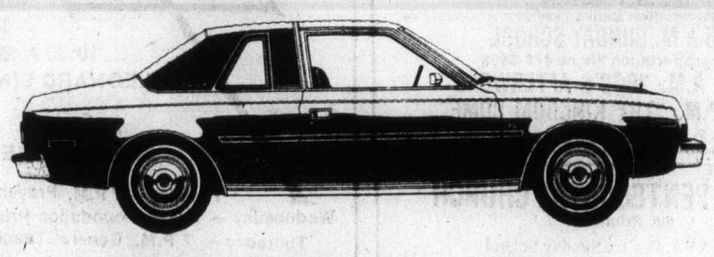

FEATURING

CONCORD 2-DOOR SEDAN $4495*

THE CAR THE WHOLE TOWN IS TALKING ABOUT — THE 1978 AMC CONCORD "DL"

Introducing AMC's new Concord. A luxury compact with the refinement, quiet and comfort of bigger cars, but without the "big car' price. Remember the name. Once you've seen Concord, you won't forget its stylish good looks.

FEATURING FIAT '78
*SPIDER *X 1/9 *131 2-DR. *131 4-DR. *131 WAGON

LOOK! '78 INTRODUCTION DRAW ON A SANYO COLOR TV

LOOK! TOP TRADE ALLOWANCE NOW. OUR USED CAR SUPPLY IS LOW.

LOOK! FIAT SERVICE CLINIC OCT. 17th to OCT. 21st. A FREE MECHANICAL INSPECTION OF YOUR CAR BY FACTORY REPRESENTATIVES. BY APPOINTMENT PLEASE.

LOOK! WE'LL BE IN MAYFAIR OCT. 17 thru OCT. 22nd WITH CAR SHOW '78.

LOOK! THE ONLY PLACE IN VICTORIA FOR AMC, JEEP AND FIAT IS OUR PLACE. SALES, SERVICE AND PARTS.

LOOK! AT 736 CLOVERDALE AVE.
"THE SAME LOCATION SINCE 1964"

*Manufacturer's suggested base price, not including freight, options or dealer preparation

Dealer Lic. 00247A

FEATURING

JEEP CHEROKEE CHIEF $8190*

You name it, and the multi-purpose Jeep Cherokee takes over. For the demanding work day routine, family outings off the beaten track or just plain off-road adventure . . . the '78 Cherokee takes it all in stride. Cherokee is a lot of vehicle and a lot of value — with a rough and rugged 4-wheeling reputation that's second to none.

124 SPORT SPIDER $6995*

Car and Driver magazine calls it "the finest all-around convertible money can buy". Ranking it above every other make they tested. Including cars that cost far more.

131 2-DOOR COUPE $5395*

The 131 2-Door Coupe is a car that has been setting standards ever since we introduced it in 1975. Setting standards in the efficient use of space, for example. It has all the comfort of a big car inside. Lots of head room, leg room and trunk room. On the outside, this fabulous Fiat is a compact car for easy handling through traffic, and for getting into tight parking places with room to spare. Fiat's 131 2-Door Coupe. A value that certainly adds up.

10-14

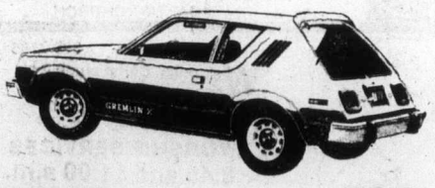

GREMLIN (46-5 Model) $3760*

Life gets a lift when you experience Gremlin. Spirits soar, and suddenly driving becomes more fun in Gremlin, the sporty subcompact with a character all its own. Gremlin is a uniquely styled, fun-to-drive small car that offers a good balance of economy, performance, room and ride. Plus new features for '78 to work more Gremlin magic. Gremlin offers a noteworthy blend of economy and performance. Gremlin's perky optional 4-cylinder engine and 4-speed manual transmission team up to give you economy and the performance you need.

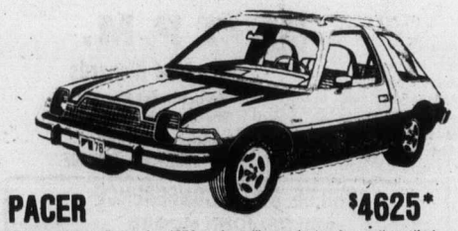

PACER $4625*

Take a look at Pacer for 1978 and you'll see design innovations that widen your driving perspective and add a new lift to your life. Pacer doesn't look like any other compact car, and it doesn't ride or handle like other compacts either. Pacer's wide design on a short wheelbase means that you maneuovre with small car agility. Yet you ride with 'big car' room, comfort and handling ease because the wide stance is combined with isolated suspension and rack and pinion steering.

REG MIDGLEY AMC JEEP FIAT

BERACAH BIBLE CHURCH
4516 W. Saanich Road
Sunday Services
10 a.m., 11 a.m. and 7 p.m.
FOY L. SPIVEY, Pastor
Independent Fundamental

Orthodox Church
(Russian Synod)
For service times contact:
Rev. Fr. Gleb Jensen
3801 Cadboro Bay Rd
Phone 477-8892

THE SALVATION ARMY
Citadel Corps. 757 Pandora Avenue
Corps. Officers:
Capt. and Mrs. John Wilder
9:30 a.m.—Sunday School
11:00 a.m. — Holiness Meeting
7:00 p.m.
Evangelistic Meeting
A warm welcome awaits you at the Army.

ELK LAKE COMMUNITY BAPTIST CHURCH
5563 Pat Bay Highway
REV. J. C. A. BARTON
Sunday School 10:30 a.m.
Morning Worship
10:30 A.M.
Communion
A Friendly Welcome

KNOX PRESBYTERIAN CHURCH
2964 Richmond Road
"A Friendly Church That Cares"
Minister:
Rev. David A. Smith, B.A.
11:00 a.m.
"TO WHOM SHOULD WE LISTEN?"
9:30 a.m. Youth Bible Study
11 a.m. Kindergarten to Gr. 6
7 p.m. Junior Youth
Nursery Facilities
WEDNESDAY 9:30 A.M.
Adult Bible Study
Visitors are most welcome

TRINITY PRESBYTERIAN CHURCH
2964 Tillicum Road at Gorge Shopping Plaza
"The Friendly Church Close to Motels"
11:00 A.M.
"COME BEFORE WINTER"
Sacrament of Christian Baptism
Church School All Grades
10:30 a.m.
Minister Rev. G. D. Smith, M.A.

VICTORIA EVANGELICAL LUTHERAN CHURCH
(Independent)
Divine Services, Sunday School, and Bible class held each Sunday
—Welcome—
Phone: 478-7930

CHRISTIAN APOSTOLIC CHURCH
Original Christian Doctrine
SUNDAY SERVICE AND SUNDAY SCHOOL
11:00 a.m.
Lectures in Successful Living
Wednesdays 7:30 p.m.
2663 Shelbourne St., Victoria, B.C.

St. Andrew's Presbyterian Church
Downtown — Douglas St. at Broughton
Minister: Rev. Bruce Molloy
11 A.M. "SELF CONTROL"—(Matthew 15:11)
CHURCH SCHOOL, ALL GRADES — 11 A.M.
7 P.M. "LOOKING OUT"—(2 Corinthians 4:8)
FREE PARKING: Eaton's Carpark 10:15 a.m.-12:15 p.m.
Visitors Welcome

CENTRE OF CONSTRUCTIVE LIVING
"You Have the Power, Learn how to use it"
You are invited to attend
VICTORIA TRUTH CENTRE
1201 Fort Street — Minister: Dr. Emma Smiley
11:00 A.M. "I BELIEVE IN HEALTH
Dr. Emma Smiley
7:30 P.M. "IT'S A BIRD! IT'S A DREAM!"
Dr. Emma Smiley
Children's Church and Jr. Young People's 11 a.m.
Senior Young People's 11 a.m. and 7:30 p.m.

Douglas St. Baptist
3277 Douglas St.
Pastor: REED H. ELLEY
10:30 A.M.
"THE GOOD OLD DAYS"
7:30 P.M.
"WHY JONAH'S WHALE HAD INDIGESTION"
A Friendly Evangelical Church

FIRST BAPTIST CHURCH
Quadra and North Park
11:00 a.m.
"MISTAKEN EXPECTATIONS"
Ministers: John A. Watson and Cecil Barner
Organist and Choir Director: Mr. John Tunstall

THE CHRISTADELPHIANS
1396 McKenzie Avenue
Great News FOR THE World
"THE WORLD OF TOMORROW"
J. Clover
Bible Address — Sun. 7:30 p.m.
Everyone Welcome — No Collections
Sunday School 9:30 a.m. · Memorial Worship 11:00 a.m.

FRIENDSHIP BAPTIST CHURCH
Welcomes you to its
10 a.m. Family Worship & Sunday School
6 p.m. Evening Service
The Pastor Speaking
at Gordon Head Rec. Centre, 1744 Feltham Rd.
Pastor: Rev. E. Kratofil, B.A., B.D. 477-8478
Affiliated with the Baptist General Conference.

VICTORIA BAPTIST CHAPEL
S.B.C.
3220 Cedar Hill — Cedar Hill Community Centre
Bible Study 9:45 a.m.
Worship 11 a.m.
Rev. Bo Brantley (Nursery Available) Phone 477-5474
"We love, because He first loved us." JN 4:19

UNITY OF VICTORIA AT THE EMPRESS HOTEL
PRINCESS LOUISE ROOM
Guest Speakers
REV.'S JOE and HELEN STIEGLER
"GOAL TENDING"
CLASS 5:30-6:30 p.m. SPIRITUAL SERVICE 7-8 p.m.
Unity Church of Victoria is affiliated with Unity of Vancouver, Unity School of Christianity and DAILY WORD MAGAZINE
UNITY

Emmanuel BAPTIST CHURCH
2121 CEDAR HILL CROSSROAD — Tel. 592-2418
Pastoral Team
Norman Archer — Rob Bentall
Trevor DeCasseres — Brent Gerrett
9:30 & 11 a.m. "AFTER PENTECOST"
Pastor Archer outlining the difference the Holy Spirit makes to ordinary people.
Full Sunday School Program at both services
6:30 p.m. Vesper Service — Bible Teaching.
"THE TEN COMMANDMENTS"
Pastor Archer Speaking — Interaction
7 p.m. "FRIEND OF GOD"
Pastor Archer
"The Slave Girl"
Every Wednesday at 7 p.m.
"HOW SHOULD WE THEN LIVE?"
A weekly series of powerful and searching movies by FRANCIS SCHAEFFER

WESTERN COMMUNITY BAPTIST CHURCH
Spencer School, Goldstream Avenue
Worship Service — 11 a.m.
Pastor: Rev. Gordon Patterson, 474-2621

PENTECOSTAL ASSEMBLIES OF CANADA

OLDFIELD GOSPEL CHAPEL
5508 Oldfield Road — Pastor L. W. Henkie — 658-5908
9:45 a.m. Family Bible School
11:00 a.m. Morning Worship

NORTH DOUGLAS PENTECOSTAL TABERNACLE
Douglas at Canterbury
Pastor: Rev. Harold Pendray
9:45 A.M. SUNDAY SCHOOL
For Transportation Phone 479-3656
11:00 A.M. "GOD'S AFTERWORD"
7:00 P.M. "THY KINGDOM COME"
— Everybody Welcome —

CHINESE PENTECOSTAL CHURCH
800 Princess
SUNDAY 9:45 a.m. Sunday School
11:00 a.m. and 7:30 p.m. Worship Services
Prayer — Wed., 7:30 p.m. Youth, Friday, 8:00 p.m.
Pastor: Rev. Steve Wong 383-3878

50 YEARS
Central BAPTIST CHURCH
833 PANDORA AVE. 385-7786
"We preach Christ crucified risen and coming again"
1 Two similar WORSHIP SERVICES 8:45 and 11:00 a.m.
"WORLD MISSIONS TODAY"
with reports from missionaries
2 9:45 a.m.
Sunday, No. 3 in international Sunday School Contest
Victoria vs. Yucaipa, Calif.
3 7 P.M.
Dr. John Richards
(Northwest Baptist Theological College)
Slide presentation
"OUR CHRISTIAN HERITAGE"
Pastor: R.D. Holmes
Assoc. Pastor: Alex Shook
Assoc. in C.E.: Miss Verne Scott
Asst. to Pastor: C.V. Eno
JUBILEE BIBLE CONFERENCE
with DR. JOHN MOORE
Inverness, Scotland — Commencing Wednesday
"Where every visitor is an honoured guest"
1927 OCTOBER 1977
Holding Forth
Saanich Baptist Church
Royal Oak School, 4564 W. Saanich Rd.
10 a.m. to 12 noon Family Bible Fellowship
7 p.m. Evening Fellowship Hour
Pastor A. Shook 479-0050

COLWOOD PENTECOSTAL CHURCH
Pastor: D. L. McMillan, 2250 Sooke Road.
9:45 a.m. — SUNDAY SCHOOL
11 A.M. and 7 P.M.
EVANGELIST FRANK MORGAN
from Portland
From a deep sea diver in the navy to the Pulpit; God called and anointed to pray & believe for the sick to be healed.
Everyone Welcome

Glad Tidings
GOD'S WORD AS IT IS FOR MEN AS THEY ARE
PENTECOSTAL CHURCH
842 North Park St.
384-7633 384-0113
REV. E. E. AUSTIN, PASTOR
9:45 A.M.—FAMILY BIBLE SCHOOL
• Bus Service—658-5694—or Church Office
11 A.M. and 7 P.M.
REV. MEL BLUNDELL
• Pastor, Evangelist
• Inspiring and dynamic speaker
• Special Music and singing at both services
COMING: Saturday, October 22nd
SING-A-LONG with
"ROYAL HEIRS" of Vancouver.
Special Crusade—Oct. 30-Nov. 6
REV. BILL BURKETT—International Evangelist
Find reality in Christ at Glad Tidings

Perspectives and Prejudices

By Rev. J. A. DAVIDSON

In Marc Connolly's play, *The Green Pastures*, Mr. Deshee, an elderly preacher, tells the story of the first few chapters of the Bible to some children. He interrupts himself to ask them, "Now how you think you gonter like de Bible?" Little Myrtle replies, "I think it's jest wonderful, Mr. Deshee. I cain't understand any of it."

Concern for the many little Myrtles — people who are inclined to think the Bible is just wonderful but who have difficulty understanding it — has been a major cause of the rather extensive production of modern-language versions in our time. And now we are seeing a battle of the Bibles as this and that new version vies for pre-eminence. Mind you, it is a well-mannered battle, with all vehemence kept at a level of delicacy and all attacks done very subtly and circumspectly.

The Authorized, or King James, Version of 1611 was until just a few years ago the standard Bible in the English-speaking world — and it still is for some. It is, and will continue to be, part of the cultural consciousness of the English-speaking peoples. But much of its Elizabethan language is not readily understood by most people today.

Although other revisions had been made earlier, the first serious challenge to the King James Version came in 1952 with the publication of the Revised Standard Version, the New Testament portion of which had been published a few years before. It is a revision of an adaptation of a revision of the King James Version, prepared in the U.S.A. It has had wide acceptance in all parts of the English-speaking world, and is now available in an edition which is used by both Protestants and Roman Catholics. Despite its many excellences, it shows that there are limits beyond which an old translation cannot be effectively revised.

The New English Bible, issued in 1970 (the New Testament portion appeared in 1961), was a project of the major churches of Britain except the Roman Catholic. The translators were not required to keep one eye on the King James Version. It may be lacking in poetic beauty, but it makes up for that in accuracy and clarity and freshness.

Another recent translation is the Jerusalem Bible, a clear and direct and accurate one by Roman Catholic scholars. (J. R. R. Tolkein, of Lord of the Rings fame, helped in the preparation of this version.)

In 1966 the American Bible Society issued a version of the New Testament under the title, *Good News for Modern Man.* Last year the whole Bible was published as the *Good News Bible.* It is being vigorously promoted by the Bible societies of the English-speaking world. Some critics have found its style excessively bland and flat; one of them said that "It makes even the New English Bible seem sprightly." An edition of it published in England takes metrication seriously: in it Goliath is nearly three metres tall and wears bronze armor that weighs 57 kilograms. But in the edition recently issued by the Canadian Bible Society that ancient worthy is over nine feet tall and has armor weighing 125 pounds. (I wonder if our federal Metric Commission is aware of the pusillanimity of our Bible Society.)

My preference is the New English, although I do still use the King James and make some use of the Jerusalem and the Revised Standard. I don't quarrel with those who have other preferences, providing they don't try to force them on me.

Christian Reformed
Agnes and Glanford
WORSHIP SERVICES
at 10:30 a.m.
and 7:00 p.m.
Ministers:
Peter W. DeBruyne
Bert Siofstra

Christian Science
Sunday Services and Sunday School
9:30 a.m. and 11:00 a.m.
Wednesday Testimony Meeting
8:00 p.m.
FIRST CHURCH OF CHRIST SCIENTIST
Chambers at Pandora
Reading Room
1210 Broad Street
ALL ARE WELCOME

FIRST NAZARENE
"A Family-Centred Church"
382-6524
479-5214
11 A.M. "Godly Concern in Action"
6 P.M. "What is a Spiritual Gift?"
TEMPORARILY at 983 PANDORA
pending completion of our new facility at 4277 Quadra Street.

BRITISH-ISRAEL WORLD FEDERATION (CAN.)
Victoria Branch.
PUBLIC MEETING
Sunday Afternoon, October 16th at 3 p.m.
in the Dominion Hotel, Yates Street.
"SIGNS PROVING THE DIVINITY OF JESUS CHRIST"
Speaker: Mr. Frank Hall
Radio Broadcasts every Sunday 10 a.m. and 10:15 a.m. on K.A.R.I. (550)

VICTORIA ALLIANCE CHURCH
1792 Townley Street — Telephone 592-1821
Pastor: Rev. H. Orlin Craig
11 A.M. "LIFE'S GREATEST QUESTION—WHY?"
7 P.M. "EXERCISING THE GIFTS OF THE SPIRIT"

REFORMED PREACHING
at Holyrood House 2315 Blanshard
EVERY SUNDAY 10:00 A.M. and 3:30 P.M.
under the Auspices of
The Protestant Reformed Churches
Listen to Sunday 9 A.M. Broadcasting KLYN-FM 106.5 MHZ. Rev. D. Kulper Speaking.

Queens Avenue APOSTOLIC CHURCH
804 QUEENS AVENUE
11 A.M.
Pastor:
REV. ALAN McLEAN
382-7833 or 385-8404
SUNDAY
11 A.M.
LOWELL SHEPHERD
A young man with a message
7 P.M.
INDIAN LEN SIMCOE
Ojibway Evangelist
A special welcome to all native people
TUESDAY
8 P.M. REV. PETER SMITH
Visiting pastor from York, England

Pastor: JOHN STONE — Assoc. Pastor: AL ADAM
trinity christian centre
949 FULLERTON AVE.
383-4185
10:30 A.M.
LEONARD SIMCOE
7:00 P.M.
JOHN STONE
Tuesday — 7 P.M. Prayer Time
Wednesday — 7 P.M. Foundation Principles Class
Thursday — 7 P.M. General Teaching Class

Church of The WAY
NON-DENOMINATIONAL CHARISMATIC, MEETING IN THE THEATRE OF THE STUDENT UNION BUILDING UNIVERSITY OF VICTORIA
A Team Ministry
PASTOR: REV. BILL JOHNS, and REV. TED FOLLOWS, M.A.
REV. JOHN FRANCIS, DR. DOUG ROBERTS, M.D.
11 A.M. FAMILY WORSHIP and SUNDAY SCHOOL
Rev. Ted Follows Speaking
For Information and Transportation 388-5334 or 388-4838
Everyone Welcome

PEOPLES COMMUNITY CHURCH
Corner of Princess & Chambers Sts.
PASTOR: Russell Griggs
IN PERSON
Saturday Night—October 15th
7:30 P.M.
SISTER MARIE UZELL
and Special Guests
On the organ and in song
Warren Clark of Rainbow Ministries
World Recording artist Don Brown
Pianist Gail Boak
Sunday
11:00 a.m.—enjoy the contemporary sound of the 5-piece band
SERVANT
7:00 p.m.—The Singing Holdens
with Sister Marie Uzell ministering at both services
SERVICES ALL WEEK
Monday, October 17-Sunday, October 23, 7:30 P.M. nightly with Sister Marie Uzell.
Listen to Russell Griggs DAILY on KARI 550 at 2:45 p.m.

Silver Threads

SAANICH

MONDAY through FRIDAY—8:30 a.m., billiards, shuffleboard, drop-ins, ping-pong.

MONDAY—9:30 a.m., Hampton Singers practice, ceramics and pottery, macrame; 11:45, lunch; 1 p.m., duplicate and contract bridge; 7, Hampton Happy Gang practice.

TUESDAY—8 a.m., Bellingham trip; 9, carpet bowling; 9:30, basketry, beadwork, lapidary for beginners, dressmaking; 11:45, lunch; 1:15 p.m., progressive whist; 1:30, discussion group.

WEDNESDAY—9:30 a.m., leatherwork, oil painting, woodcarving, five-pin bowling; 11:45, hot lunch; 12:45 p.m., former Conservative leader Scott Wallace will give a talk; 2, variety concert; 7:30, dance.

THURSDAY—9 a.m., carpet bowling; 9:30, knitting and crocheting, weaving, ballpoint embroidery; 11:45, lunch; 1 p.m., progressive bridge; 1:15, beginners French; 1:30, oil painting, quilting.

FRIDAY—9 a.m., carpet bowling for beginners; 9:30, novelty class, lapidary; 11:45, lunch; 1:30 p.m., stamp club; 2, jacko; 7:30, progressive whist.

SATURDAY—9:30 a.m., Songmen practice; 1:30 p.m., cribbage, billiards, drop-ins; 7:30, bingo, everyone welcome, proceeds to furnishings fund.

SUNDAY—2 p.m., concert orchestra practice; 7:30, square dancing.

Volunteer drivers needed to drive handicapped members to and from the centre.

Tea and coffee served daily at 10 a.m. and 2:30 p.m.

ESQUIMALT

MONDAY—10 a.m. writing workshop; noon, lunch; 1, carpet bowling, oil painting, card club.

TUESDAY—10 a.m., quilting, art for beginners, exercise to music, swimming; noon, lunch; 1, carpet bowling, chess, liquid embroidery for beginners.

WEDNESDAY—10 a.m., Silver Singers, liquid embroidery, noon, lunch; 1, novelties; 1:30, whist.

THURSDAY—10 a.m., sewing, weaving, noon, lunch; 1, chess.

FRIDAY—10 a.m., quilting, ceramics, learn to carpet bowl; noon, lunch; 1, craft and plant club, dance.

Swimming Tuesdays, 2-3 p.m. and Fridays, 11 a.m.-noon; bowling Wednesday, 10 a.m.-noon; tickets on sale for mystery trip Nov. 3, $3.25; bazaar Nov. 1, 1-4 p.m.

VICTORIA

MONDAY through FRIDAY—8:30 a.m., drop-ins, cards, shuffleboard, pool, library; 9:30 a.m. and 1 p.m., arts and crafts; 11:30 a.m., lunch.

MONDAY—1 p.m., stamp club, carpet bowling at First Baptist church hall; 1:15, bridge; 7:20, whist.

TUESDAY—1 p.m., beginners bridge; 1:30, films; 3, bowling at Town and Country; 7:15, dance for members, 50 cents.

WEDNESDAY—11:30 a.m.-1 p.m., health counselling; chess club; 1:15 sing-song; 1:45, variety concert; 7:20, whist.

THURSDAY—10 a.m., conversational Spanish; 2 p.m., old time dance.

FRIDAY—10 a.m., keep fit class; 1:15 p.m., bridge; 1:30, choral group; 7:20, cribbage.

SATURDAY—11 a.m., drop-ins, shuffleboard, cards, pool; 1 p.m., ches club; 2, whist; 7:20, 500 card game.

SUNDAY—1-4 p.m., drop-ins.

Tickets on sale for Bellingham trip Nov. 1.

SIDNEY

MONDAY—10 a.m., quilting, dancing for fun; noon, lunch; 1 p.m., ceramics for beginners; 1:45 p.m., swim club; 2 p.m., films.

TUESDAY—10 a.m., oil painting, Serenaders practice; noon, lunch; 1 p.m., oil painting, whist, crochet; 7 p.m., shuffleboard and games night.

WEDNESDAY—10 a.m., novelties, rug hooking; noon, hot dinner; 1 p.m., discussion group; 2 p.m., concert with Frank Boone and the Saanich Old Timers; 7 p.m., band practice.

THURSDAY—10 a.m., weaving, decorator paints; noon, lunch; 1 p.m., dressmaking, bridge; 7 p.m., crib.

FRIDAY—10 a.m., knitting, senior ceramics, keep-fit, beadwork, quilting; noon, lunch; 1 p.m., creative writing; 2 p.m., jacko; 7 p.m., evening cards.

SATURDAY and SUNDAY—centre open from 1 p.m. to 4 p.m. for drop-ins.

Tickets on sale for trip to Reifel bird sanctuary Oct. 18.

Instructors needed for novelties class, ballroom dancing, and for proposed classes in macrame, leatherwork, lapidary, and conversational French.

Centre open daily from 9 a.m. to 4:30 p.m. for cards, shuffleboard, and library.

OUTREACH RALLY

The Ecumenical Women's Outreach will hold its fall rally Oct. 19 from 10 a.m. to 2:30 p.m. at First United, Quadra at Balmoral.

Msgr. Michael O'Connell will speak in the morning on the next steps in fostering Christian unity.

In the afternoon, speakers from Garth Homer Achievement Centre and Nigel House will explain services being provided for the physically handicapped and the needs still to be met.

Interested women have been invited to attend.

Reformed Episcopal
CHURCH OF OUR LORD
Humboldt and Blanshard St., Victoria, B.C. 383-8915
11:00 a.m.
Morning Service

Rector: Rev. Dr. A. J. Mowatt

The GREAT PYRAMID and the BIBLE
You are invited to attend this revealing, slide-illustrated free lecture.

SUNDAY, OCTOBER 16th, 2:30 P.M.
given by JERRY LESLIE
University of Victoria—Elliot Hall—Room 168
(park in Lot No. 1)
If you're unable to attend but would like more information write to Divine Plan, P.O. Box 373, Duncan, B.C. V9L 1M3

CANDLELIGHT TIME
at the
MARINA
in OAK BAY, 1327 Beach Dr. 598-4511
SUNDAY at 9 P.M.
LIVE ON STAGE
SERVANT
Exciting new musical sound to hit the Northwest coast.
$3.00 PER PERSON
(Includes "Build Your Own" Sandwich Bar and beverage)
10-15 For More Information Call 598-4511

SING OUT
AT THE
McPHERSON PLAYHOUSE
SUNDAY AFTERNOON, 3 P.M.
OCTOBER 16th
WITH
SERVANT

RAINBOW
Exciting new musical sound to hit the Northwest Coast.
No Admission Charge

One Night Only!
TERRY WINTER RETURNS TO VICTORIA

Everyone's Invited! It's a Special Terry Winter Rally with his Television and Crusade Team.
FRIDAY, OCT. 21
7:30 p.m.
Metropolitan United Church
Quadra and Pandora

JOYOUS CELEBRATION recording artists
MEL and HOLDEN BOWKER duo-pianists
KEN SMITH soloist, song leader
Watch the Terry Winter Show every Sunday at 1 p.m. on CHAN T.V.

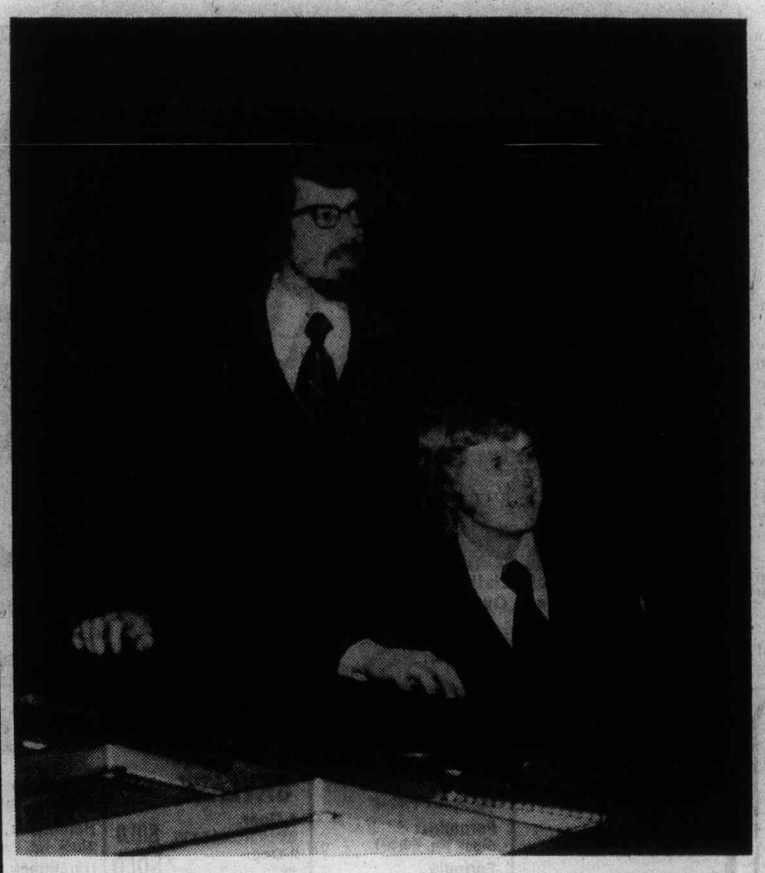

Bowker Brothers: Piano duo and multi-media presentations

Piano duo playing for World Vision

World Vision will present the duo pianists Mel and Holden Bowker in their superb ministry of music Thursday at 7:45 p.m. at Metropolitan United.

They will also bring a multi-media presentation, *An Eye for Missions.*

All proceeds after expenses will go to the work of World Vision.

Mel Bowker has won awards and scholarships in music since childhood, soloing on CBC radio while in his teens. After three years at Canadian Bible College, where he obtained a bachelor of religious education degree, he went on to complete degrees in music and piano performance.

With a master of music, he went back to Canadian Bible College for eight years as assistant professor of music, teaching, performing (with the Regina Symphony), arranging and composing. He is known primarily now for his gospel piano arrangements, travelling in a concert ministry with his brother Holden.

Holden Bowker has had extensive training and experience in sacred and classical music, with several awards and scholarships to his credit. At the age of 19 he was given the opportunity for part-time employment with Crusade Evangelism International under its founder and president Barry Moore.

Since completing his university education, Holden has also done crusade work for both the Billy Graham Evangelistic Association and the Terry Winter Evangelistic Association.

As duo pianists, the Bowker Brothers are commited to ministering to the church through music and their multi-media presentations.

World Vision is a non-profit international charitable organization ministering in 40 countries through thousands of projects.

Special representative in Victoria for World Vision is Trudy Sweatman who reports that 37 children in underdeveloped countries have been sponsored by Victoria families since the beginning of June.

Sponsorship of hungry children is just one of many ways World Vision aids the needy people of the world. One of the ways funds are raised is through use of Love Loaves, plastic banks shaped like loaves of bread in which families put whatever amount of money they can afford over a certain period of time.

At a loaf-breaking ceremony at Sacred Heart church last Sunday, $683.95 was realized from the latest program with more banks still to come, Miss Sweatman said.

The Children's Board at Oak Bay United and Western Community Baptist started Love Loaf programs Oct. 9 in a Thanksgiving to Christmas fund-raising campaign.

Forty per cent of funds raised through church Love Loaf programs is retained by the church; the other 60 per cent goes toward World Vision projects.

Paulist father leading week of devotions

Rev. John O'Keefe of the Paulist Fathers Portland Mission Band will be in charge of a triduum in honor of Our Lady of the Rosary at St. Andrew's Cathedral during the week of Oct. 16.

Devotions will consist of a special evening mass, short sermon and the rosary on Monday, Tuesday and Wednesday evenings at 7:30.

O'Keefe brings to his task a wide and varied background of experience in parish work and in the preaching apostolate of the Paulist Fathers. He has served in the Paulist parish in Toronto, St. Peter's, as well as in parishes in different parts of the United States.

He also has spent 18 years preaching missions and retreats in Canada, the U.S. and South Africa.

Rev. Philip Hanley, rector at St. Andrew's, invites all cathedral parishioners and all friends of the cathedral to take part in the triduum and in this special way observe October as the month of the holy rosary.

O'Keefe

CENTENNIAL UNITED CHURCH
Gorge Road and David Street
(Opp. Colony Motor Inn)
Induction Service
for
REV. G. A. McMECHAN
conducted by
Victoria Presbytery
Sunday, October 16th
at 7:30 p.m.
Reception to Follow

College studies psalms

Camosun College's community education services division is accepting registrations for a Christian studies course at the Lansdowne campus starting at 7:30 p.m. Nov. 7.

Subject of the five-session course is *Introduction to the Book of Psalms* and the course will be led by Dr. Bruce Waltke, professor, Old Testament, Regent College.

The fee is $16 for the five sessions.

The course is presented in co-operation with Regent College, a theological college for advanced studies in Christianity, affiliated with University of British Columbia.

CHURCH CHRONICLES

Centennial instals minister Sunday

Rev. Gerald McMechan will be installed as minister of Centennial United Church, Gorge and David, at a 7:30 p.m. service Sunday.

Born in Mission, the new minister grew up in the B.C. Interior. After high school, he spent nearly four years in the RCAF as an airframe mechanic before going to University of British Columbia, where he completed his bachelor of arts.

He graduated from Union College and was ordained by B.C. conference in 1953.

McMechan served pastorates in Vancouver, McBride, Grand Forks and Chilliwack, before going to Ontario where he served at Moorefield and Brantford before returning to B.C. at the call of Centennial.

The new minister is married. His wife Robbie is here with him, while two daughters, Susan and Anne, are continuing their work and education in Ontario for the time being.

□

Latest figures in the Sunday school attendance competition for the International Challenge trophy between Central Baptist of Victoria and First Baptist of Yucaipa, Calif., show Central leading by a narrow 242 to 232. The California group, which put up the challenge that was won by Victoria first time out, aims to cut the gap even further or surge ahead as the competition moves into week three. The Canada-U.S. Sunday school tussle is all part of Central Baptist's 50th anniversary jubilee celebrations taking place during the entire month of October.

□

The Actimets Couples Club of Metropolitan United church will celebrate its 30th anniversary today and Sunday.

A social evening of nostalgia is planned for 8 o'clock tonight at the church with skits and re-runs of former happy times. Numerous letters and greetings from out-of-town members will also be enjoyed.

The weekend will continue on Sunday with a church parade at the morning service at which the Actimets will take part. A buffet luncheon will follow at Oak Bay Beach Hotel and later, open house at the home of Anne and Gerry Walkey, 2955 Glasgow.

□

The mission pack for eight denominations in the Pacific Northwest this year is the Caribbean Crescent.

The Victoria United Church Presbytery and Presbyterial will introduce the study pack by presenting *Mission '77 — Known By Our Love* Sunday, Oct. 23 from 3 to 7 p.m. in Pendray Hall, Metropolitan United Church, Pandora and Quadra.

The Caribbean Crescent will be seen and heard in films, music, arts and crafts. A light supper will be served of foods prepared in Caribbean style.

Interested persons have been invited to both the afternoon session and the church services at 7:30 p.m. in the sanctuary. A special service will be held to pay tribute to the 32nd anniversary of the United Nations.

The combined Anglican churches of the Esquimalt deanery will present a Thanksgiving pageant depicting thanks to God for the 12 months of the year at St. Martin's-in-the-Field Church, Dysart and Obed, Sunday at 7:30 p.m.

□

Emmanuel Baptist Church is seeking more voices for its sanctuary choir to present a new Christmas Cantata by Bill and Gloria Gaither entitled *His Love—Reaching.*

The cantata combines the best of new music with some of the finest traditional Christmas music.

Those interested should phone Bernie Hambly at 477-9802.

CITY AND DISTRICT CHURCHES

GOSPEL CHAPELS

OAKLANDS CHAPEL
Fernwood and Cedar Hill Road
SUNDAY
9:30 a.m.—Breaking of Bread
11:15 a.m. Sunday School and Family Bible Hour
Speaker: Mr. E. Cleveland
5 p.m. — Family Fellowship Tea
6:30 p.m. Evening Service
Speaker: Dr. John Williams
Thurs., 7:45 p.m. — Prayer Meeting
8:15 p.m. Episode 6
"How should we then live"
"The Scientific Age"

VICTORIA GOSPEL CHAPEL
935 Pandora Avenue
SUNDAY
9:30 a.m.—Breaking of Bread
11:15 a.m. Sunday School, Bible Class and Family Bible Hour
7 p.m. Evening Service
Speaker at both Services
Mr. Matthew Pollock
from Vancouver
8 p.m. Wednesday
Prayer and Bible Study

EVANGELICAL FREE CHURCH

PARKDALE FREE CHURCH
1095 Tolmie Ave. 382-7513
Rev. A. Kenneth Strom, Pastor
SUNDAY
Sunday School 9:45
Family Worship 11:00
Evening Fellowship 7:00
"A loving Christ . . .
. . . A Caring Community

SPIRITUALISM

VICTORIA CHRISTIAN SPIRITUALIST CHURCH
819 Fort Street
Sundays, 11 a.m.
Workshop and Social Fellowship
Clairvoyance at Every Service
Tea and Psychic Reading on 1st and 3rd Wednesdays from 1:30 to 3:15 p.m.
Open Circle — 2nd and 4th Tuesdays promptly at 7:30 p.m.

UNITARIAN

UNITARIAN CHURCH OF VICTORIA
106 Superior Street
10:30 a.m. "HOW TO MAKE OUR MINISTRY WORK"
Rev. Josiah Bartlett
Visitors invited.

LUTHERAN

LUTHERAN CHURCH OF THE CROSS
Cedar Hill and Cedar Hill Cross Roads
Alfred J. C. Johnson, Pastor, 477-3851
10:00 a.m. Divine Worship Service
11 a.m. Sunday School and Bible Class
The Church Where Families Worship Together
Evangelical Lutheran Church of Canada
(E.L.C.C. formerly A.L.C.)
Visitors Welcome

HOPE LUTHERAN CHURCH
MISSOURI SYNOD
1924 Carrick Street off Foul Bay
The Rev. L. M. Carlson, Pastor, 592-2308
Sunday School 9:45
Bible Classes 10 a.m.
11:00—Divine Worship Service
Thurs., 7:15 p.m.—Divine Worship
A Church of "The Lutheran Hour" and "This is the Life"

GRACE LUTHERAN CHURCH
1273 Fort St. 383-5256
Lutheran Church in America
(Across from Central Junior High)
Minister Rev. Ronald Nelson
Worship 11 a.m.
9:45 a.m., Sunday Church School
"Come, let us worship the Lord!"

GOOD SHEPHERD LUTHERAN CHURCH
2815 Cedar Hill Road
Rev. Fred Knebel, Pastor
658-5043
10 a.m.—English Service
11 a.m.—German Service
11 a.m.—Sunday School

REDEEMER LUTHERAN CHURCH
Corner Jacklin and Jenkins
9:45 a.m. — Sunday School
11:00 a.m. — Worship Service
Minister Herman Bickel, 478-8850

MENNONITE

SAANICH COMMUNITY CHURCH
990 Falmouth Road, 384-8841
10:00—Family Worship
11:00—Bible and Optional Classes
Pastor—G.L. Braun, 477-6111

SOCIETY OF FRIENDS

SOCIETY OF FRIENDS
(Quakers)
MEETING FOR WORSHIP
SUNDAY 11 A.M.
VISITORS WELCOME
1831 FERN ST.

Anglican

christ church cathedral
Quadra at Courtney
2 blocks up from Douglas
8:00 a.m. Holy Eucharist
9:15 a.m. Church School
9:30 a.m. Family Eucharist
11:00 a.m. Sung Eucharist
5:15 p.m. Holy Eucharist
7:30 p.m. Evensong
WEEKDAYS
Mattins: 9:00 a.m.
Evensong: 5:15 p.m.
Holy Eucharist:
Tues. and Wed. 11:00 a.m.
Thurs. 7:30 a.m.
Fri. 12:15 Noon

St. John's
QUADRA AT MASON
8:00 a.m. Holy Communion
9:30 a.m. Family Service
Nursery and Sunday School
11:00 a.m. Choral Communion
THURSDAY
10:30 a.m. Holy Communion
7:30 p.m. Induction of REV. R. D. MacRAE as rector
Followed by Reception

ST. BARNABAS
Belmont and Begbie
7:50 a.m. Mattins and Holy Communion
10:30 a.m. Sung Mass
7:30 p.m. Solemn Evensong
HOLY COMMUNION DAILY
The Rev. D. R. Chassels—595-8242

ST. DUNSTAN'S
Tyndal and San Juan
Rector: The Rev. W. J. Lunny
8:00 a.m. Holy Communion
9:45 a.m. Family Eucharist and Sunday School

ST. GEORGE THE MARTYR
Cadboro Bay Road and Maynard Street
Rev. Barry Jenks, 477-0705
8:00 a.m. Holy Communion
9:30 a.m. Parish Family Eucharist and Church School
11 a.m. Choral Eucharist
HOLY COMMUNION
Wednesday 7:30 p.m.
Thursday 10:00 a.m.

St. Luke's
Cor. Cedar Hill and Cedar Hill X Rd.
Rector:
The Rev. D. Edward F. Moulden
Lay Reader: Mr. A. E. Norris
8:00 a.m. Holy Communion
11:00 a.m. CHORAL EUCHARIST—
ST. LUKE'S DAY
Sermon
Dr. J. S. P. Lane, M.D.
11:00 a.m. Sunday School All Departments
7:30 p.m. Evensong

ST. MARY'S
ELGIN ROAD
The Parish Church of Oak Bay
The Ven. Hywel J. Jones
L. Th., Rector
8:30 a.m. Holy Communion
9:30 a.m. Family Eucharist
11:00 a.m. Mattins
Preacher — The Rector
4:00 p.m. Evensong
SUNDAY SCHOOL
11 a.m. All Depts.

ST. MATTHIAS
Richmond at Richardson
Rector:
Canon W. E. Greenhalgh, L.Th.
Assistant:
Rev. David Fuller, B.Sc., M.Div.
10:30 a.m. Choral Eucharist
Church School, Nursery

St. Peter's
LAKEHILL
Welcomes You
9:00 a.m. Holy Communion
10:30 a.m. Choral Eucharist
Rev. W. B. Mundy, 382-4848

St. Philip's
Neil Street and Eastdowne Road
Rector—Rev. D. Neil Robinson
8:00 a.m. Holy Communion
9:15 a.m. Parish-Family Eucharist
11 a.m. Choral Communion
7:30 p.m.
Family Praise and Worship
HOLY COMMUNION
Wednesday — 7:30 p.m.
Thursday — 10:00 a.m.

United

FIRST UNITED CHURCH
Quadra at Balmoral
Morning Service
11:00 A.M.
"ALONE AND LONELY"
Rev. G. Struthers, D.D.
Church School Students attend first part of service
Nursery and toddler facilities available

METROPOLITAN UNITED CHURCH
Pandora at Quadra Street
LAYMEN'S SUNDAY
11:00 A.M.
Acti-Mets Couples Club
Pres. Harry Lawrie
Northwest Mission Conference
Larry Edwards
Acti-Mets Couples Club
30th Anniversary Church Parade
7:30 P.M.
YOUTH and the GENERAL COUNCIL
Sharon Moscrip, Susan Soper, Mary Bennett, Lyle Ramsey
11 a.m. Church School in All Departments

CENTENNIAL UNITED CHURCH
Gorge Road and David Street
(Opp. Colony Motor Inn)
11:00 A.M.
"O GIVE THANKS"
The Minister Preaching:
Rev. G. A. McMechan
Sunday School 11 a.m.
Mr. Ernest Williams—Organist

ST. AIDAN'S UNITED CHURCH
Richmond at Cedar Hill X Road
Ministers: Rev. J. Rae Allan
Rev. Clare Holmes
Organist: Mrs. Edith Morris
MORNING WORSHIP
9:30—Rev. Clare Holmes
11:00—Rev. J. Rae Allan
9:30 a.m. All Sunday School Classes
11 a.m. Primary Sunday School
Creche Provided Both Services

OAK BAY UNITED CHURCH
Granite and Mitchell
11 a.m. WORSHIP
(Nursery & Kindergarten)
Rev. Bill Van Druten
Church School 9:30 a.m.
Grades 1 to 12

belmont avenue united church
2033 Belmont at Pembroke
595-4796
Minister: Rev. Robert F. McPherson
11:00 a.m. Worship Service
Sunday School & Nursery Care

CADBORO BAY UNITED
2625 ARBUTUS ROAD
10 A.M.
"THE ULTIMATE SEARCH"
Nursery Care
REV. JOHN DAVIDSON

CORDOVA BAY UNITED
5166 Cordova Bay Rd.
Worship Service and Sunday School
10 A.M.
REV. FRANK BALLDOCK 658-8505

FAIRFIELD UNITED CHURCH
Moss at Fairfield
9:45 a.m. Sunday School
11:00 a.m. Worship Service
Nursery for Children
Minister: H. W. Kerley

GORDON HEAD UNITED CHURCH
Rev. Russell K. Vickers, Minister
477-0412, 477-6505
11:15 a.m.
"WRESTLING WITH LIFE"
Meeting in St. Dunstan's Church, corner of Tyndall and San Juan

JAMES BAY UNITED CHURCH
511 Michigan St.
A friendly church serving the whole community since 1891
10:45 a.m. Sunday School
11:00 a.m. Morning Worship
Minister: Rev. Geoff G. Smith
598-6170 384-2821

Switch to crown firm urged

Mail management 'a horror story'

TORONTO (CP) — A post office director says management of the post office is a horror story, but the government will not transform the public system into a crown corporation because massive layoffs would result.

Tony Hornick, post office director of staff relations for Toronto, said transforming the post office into a crown corporation would be the best remedy for its mismanagement.

But "with unemployment being what it is, you can kiss a crown corporation goodbye," he said in an interview.

Hornick said a tangle of various government agencies responsible for operating the postal service caused additional paperwork, time-consuming decision-making and inefficiency.

"We can't make any decision without going from one person to another person to another person," he said, "and they haven't a clue how the post office should be run or staffed. It's a horror story."

Postmaster-general Jean-Jacques Blais said in Ottawa that setting up a crown corporation would not necessarily mean loss of jobs.

But if a crown corporation tried to reduce the current $500-million post office deficit by streamlining its administration, services would have to be cut, he said.

"We've got a mandate to provide mail service to all communities in Canada," Blais said. "A lot are being served at a loss, but that service is essential."

He said the U.S. post office was made into a corporation similar to a crown corporation, but laid off 40,000 workers and reduced its services considerably.

Blais said he rejected the argument that the many government agencies responsible for running the post office were hampering management.

The idea of running the postal service as a crown corporation is being advocated by the Canadian Union of Postal Workers in a national campaign.

Publishers push open governing

TORONTO (CP) — The Canadian Daily Newspaper Publishers Association said this week there should be a freedom of information act declaring that all documents held by government and government agencies be made available to the public unless specifically exempted.

In a brief to the Ontario royal commission on freedom of information and individual privacy, the association said exemptions had to be carefully spelled out and limited to cases where it had been shown that concealment outweighed the greater public interest for disclosure.

The brief suggested that there should be a simple, inexpensive and expedient method of obtaining information.

It said government should be made responsible to establish a valid reason for non-disclosure.

"If there is distrust of our institutions—political, commercial, educational—it is due in large measure to the lack of information those institutions provide about themselves," the brief said.

As a result, the public perceived that governments were increasingly unapproachable, distant and secretive, the brief said.

The brief said members of a society could not participate fully in discussions affecting their lives unless they knew the facts which had been gathered in their name with their money.

"Their rights vanish in time when decisions are made for them under a cover of secrecy."

Individuals should also know the kind of information about them stored in data files, and who had access to the information.

5-Inch Continuous GUTTER in baked enamel

INSIDE OR OUTSIDE STORM WINDOWS. WINDOW REPLACEMENTS.

479-7121

FREE ESTIMATES

B.C. ALUMINUM

"THE NAME YOU KNOW"

Joint Board of Teacher Education

NOTICE OF PUBLIC HEARINGS

The Joint Board of Teacher Education has appointed a committee to conduct a thorough examination of the education and training of teachers in British Columbia. The members of the committee are:

Dr. Malcolm McGregor, Chairman
David Brousson
James Carter
Rubymay Parrott
William Broadley

In order that there may be opportunities for a broad expression of views the committee will hold a series of public meetings at various centres in British Columbia. Briefs are invited on behalf of individuals and organizations and should be sent to Mr. B. A. Andrews, Executive Director, Joint Board of Teacher Education, Room 345 Douglas Building, 617 Government Street, Victoria, B.C. V8V 1X4, as soon as possible. Individual presentations should not be planned to exceed five minutes. The schedule for these hearings follows:

DATE	LOCATION	TIMES
Thursday November 3	Northwest Community College **TERRACE**	2:00-5:00 p.m. 7:00-9:00 p.m.
Monday November 7	Cariboo College **KAMLOOPS**	2:00-5:00 p.m. 7:00-9:00 p.m.
Thursday November 10	Chilliwask Senior Secondary School CHILLIWACK	2:00-5:00 p.m. 7:00-9:00 p.m.
Monday November 14	KLO Junior Secondary School **KELOWNA**	2:00-5:00 p.m. 7:00-9:00 p.m.
Thursday November 17	Beban Park Social Centre **NANAIMO**	2:00-5:00 p.m. 7:00-9:00 p.m.
Saturday November 19	North Lecture Hall Vancouver Community College Langara **VANCOUVER**	9:30 a.m.-12:00 noon 1:30-4:30 p.m. 7:00-9:00 p.m.
Thursday November 24	Town and Country Motor Inn **CRANBROOK**	2:00-5:00 p.m. 7:00-9:00 p.m.
Friday December 2	Auditorium (New Building) College of New Caledonia **PRINCE GEORGE**	2:00-5:00 p.m. 7:00-9:00 p.m.
Saturday December 3	Unchagah Hall South Peace Senior Secondary School **DAWSON CREEK**	10:00 a.m.-12:30 p.m. 2:00-5:00 p.m.
Thursday December 8	Newcombe Auditorium **VICTORIA**	9:30 a.m.-12:00 noon 1:30-4:00 p.m. 7:00-9:00 p.m.

Province of British Columbia — Ministry of Education

ROYAL OAK GARDEN CENTRE AND FLORIST

BULBS

For the rock garden we offer an excellent selection of dwarf colourful bulbs that will brighten any garden spot

SNOWDROPS
Double 10/2.75
Single 10/1.95

RANUCULUS
A very colourful mix of fully double flowers.
10/1.49

DWARF NARCISSUS
Yellow Hoop Petticoat — 4" 10/2.25
Nanus — The perfect dwarf daff — 6" 10/2.75
Triandus alba — dainty creamy white—15" . 10/2.25

TULIPS
RED RIDING HOOD. One of the best bright Dwarf Red. Very nice variegated foliage. 6"-8" .. 10/2.75
Zampa — very large bright yellow 6"-8" 10/3.50
Cape Cod — Brilliant red and yellow 8" 10/2.75
Scarlet Baby — Waxy Red — 6" very early . 10/3.50

WINTER ACONITE
The earliest of all the spring bulbs in bright cheery yellow 10/1.35

Plus many others, including: Chionodoxia — Sparaxis — Tritelia — Ixice — Scilla — Muscari — Oxalis — Puschleinia.

Store hours 9 to 5:30 p.m. Mon. to Sat., Fri. 9-9. Sundays 10-5.

"Where Quality Does Count"

4456 WEST SAANICH RD.
in the Royal Oak Shopping Centre 479-1116

See our excellent selection of dryed flowers and grasses for making your fall arrangements.

CROCUS
Mixed—a delightful assortment of types and colors. Remembrance — the largest blue crocus. Pickwick — a striking mauve and purple striped. Peter Pan — a delightful soft white.
10/1.25 or 50/4.50

ANEMONES
St. Brigid — colorful double mix. De Caen — brilliant single mix. Blanda — the dwarfest rock variety, only 2" high — soft delicate colors. St. Bavo — makes the best cut flowers.
10/1.15

IRIS
Spring Time — soft mauve. Danforclicae — bright yellow. Harmony — the best bright blue. Reliculata — the hardiest blue variety.
10/1.95

WEEKEND SPECIAL
STRAWFLOWERS
In bundles of 24. per bundle 79¢ to 1.59
PAMPAS GRASS
Natural Colour Special, each 95¢
DRIED GRASS
and flower arrangements in assorted types priced from 4.95

10-14

IF YOUR CAR REALLY MATTERS TO YOU

ANNUAL CLEAN SWEEP OF 77'S

56 OUT ALREADY

NEW CARS, TRUCKS AND DEMONSTRATORS

HERE'S PROOF POSITIVE

Let the Sold Listings below prove that the Clean-Out Prices on our complete remaining 1977 stock can save you many dollars. Over 56 1977 units delivered within the first 10 days of October.

ACADIAN
2-Door Hatchback Stock No. AC1657
2-Door Hatchback Stock No. AC0017 SOLD

ASTRE
Station Wagon Stock No. AS1796
Hatchback Stock No. AS2531
Hatchback Stock No. AS3278 SOLD
Station Wagon Stock No. AS6783
Station Wagon Stock No. AS6791
Station Wagon Stock No. AS6808
Station Wagon Stock No. AS8636

SUNBIRD
Coupe Stock No. SU1383
Hatchback Stock No. SU1440
Hatchback Stock No. SU9376

VENTURA
4-Door Stock No. VE2327
4-Door Stock No. VE0873
4-Door Stock No. VE5200 SOLD
4-Door S.J. Stock No. VE6343
2-Door Pheonix Stock No. VE7130
2-Door Stock No. VE7566
4-Door Stock No. VE8104 SOLD
4-Door Stock No. VE8971
4-Door Stock No. VE9525
2-Door Stock No. VE9539 SOLD

FIREBIRD
Trans Am Stock No. FI0540 SOLD
Esprit Stock No. FI1119 SOLD
Esprit Stock No. FI1568 SOLD
Esprit Stock No. FI1850 SOLD
Esprit Stock No. FI2182 SOLD
Formula Stock No. FI4302
Esprit Stock No. FI4352 SOLD
Esprit Stock No. FI4472
Esprit Stock No. FI5246
Esprit Stock No. FI5484
Esprit Stock No. FI5570 SOLD
Esprit Stock No. FI6247
Formula Stock No. FI6301
Formula Stock No. FI6399
Formula Stock No. FI7302
Esprit Stock No. FI8435 SOLD
Esprit Stock No. FI8968
Esprit Stock No. FI9118
Esprit Stock No. FI9546

LEMANS
Grand Lemans Station Wagon Stock No. LE1840
4-Door Stock No. LE1989
Grand Lemans 2-Door Stock No. LE3465
4-Door Stock No. LE3915
4-Door Stock No. LE4966
4-Door Stock No. LE6450
Grand Lemans 2-Door Stock No. LE6634 SOLD
Grand Lemans 2-Door Stock No. LE8807 SOLD

LOW COST GMAC FINANCING AT BANK RATES

Station Wagon Stock No. LE6827 SOLD
Station Wagon Stock No. LE8938 SOLD
4-Door Stock No. LE9771
Station Wagon Stock No. LE9992

GRAND PRIX
L.J. with air-conditioning Stock No. GR0380
L.J. with air-conditioning Stock No. GR6243
L.J. with air-conditioning Stock No. GR7411
L.J. with air-conditioning Stock No. GR8812

PONTIAC
Parisienne 2-Door with air-conditioning Stock No. PO1232
Parisienne 4-Door Stock No. PO1672 SOLD
Parisienne Brougham 2-Door, loaded Stock No. PO2190
Parisienne 4-Door Stock No. PO[illegible] SOLD
Parisienne Brougham 4-Door Stock No. PO9518 SOLD

SKYLARK
4-Door Stock No. SL0855 SOLD
2-Door Stock No. SL1957 SOLD
4-Door Stock No. SL2456
S.R. 4-Door Stock No. SL3602
2-Door Stock No. SL4520
2-Door Stock No. SL4942 SOLD
4-Door Stock No. SL5072 SOLD
4-Door Stock No. SL6509
4-Door Stock No. SL6657
4-Door Stock No. SL6784
4-Door Stock No. SL6908
4-Door Stock No. SL6908
4-Door Stock No. SL7264 SOLD
4-Door Stock No. SL7533 SOLD
4-Door Stock No. SL7541 SOLD
2-Door Stock No. SL7659
4-Door Stock No. SL7662
4-Door Stock No. SL7735
4-Door Stock No. SL7887
2-Door Hatchback Stock No. SL8175
4-Door Stock No. SL8197 SOLD
4-Door Stock No. SL8251 SOLD
4-Door Stock No. SL8289
4-Door Stock No. SL8293

ASK OUR SALESMEN
Our salesmen are instructed to present any offer on all the above unsold vehicles.

4-Door Stocj No. SL8321
4-Door Stock No. SL8566
S.R. 4-Door Stock No. SL8785
4-Door Stock No. SL8986 SOLD
4-Door Stock No. 9149
4-Door Stock No. SL9143 SOLD
S.R. 2-Door Stock No. SL9168
S.R. 2-Door Stock No. SL9246
2-Door Hatchback Stock No. SL9286
LeSabre Custom 2-Door Stock No. BU2552

SKYHAWK
Hatchback Stock No. SH1999
Hatchback Stock No. SH2900
Hatchback Stock No. SH3496
Hatchback Stock No. SH4844
Hatchback Stock No. SH5854
Hatchback Stock No. SH9777

CENTURY
2-Door Stock No. CE1699
2-Door with air-conditioning Stock No. CE2178
4-Door Stock No. CE2785
2-Door with air-conditioning Stock No. CE3454
2-Door with air-conditioning Stock No. CE3661
4-Door Stock No. CE4179
2-Door Stock No. CE4353
4-Door Stock No. CE4362
2-Door Regal with air-conditioning Stock No. CE4599
4-Door with air-conditioning Stock No. CE4640
2-Door Stock No. CE5411
2-Door Stock No. CE5870
2-Door Stock No. CE6591 SOLD
2-Door Regal with air-conditioning Stock No. CE6808
4-Door Stock No. CE6810
4-Door Stock No. CE6971
2-Door Regal Stock No. CE7325
2-Door Regal Stock No. CE7551 SOLD
2-Door Stock No. CE7572
2-Door Regal Stock No. CE7590
2-Door Stock No. CE7648
4-Door Stock No. 7782
2-Door Stock No. CE8541 SOLD
2-Door Regal, loaded Stock No. CE8753
2-Door Stock No. CE9029
4-Door Stock No. 9150
4-Door Stock No. CE9325

BUICK
Estate Wagon Stock No. BU3785 SOLD
Le Sabre Custom 4-Door Stock No. BU6779
Le Sabre Custom 2-Door Stock No. BU9470
Le Sabre Custom, 2-Door Stock No. BU2552 SOLD
Le Sabre Custom 2-Door Stock No. BU9525
Electra Park Avenue 4-Door Stock No. BU1588
Electra Park Avenue 4-Door Stock No. BU5292
Riviera Stock No. BU6780

INTERNATIONAL WARRANTY
36 MONTHS OR 36,000-MILE POWER TRAIN SERVICE POLICY AVAILABLE AT LOW COST

TRUCKS
¾-Ton Pickup Stock No. YV0112 SOLD
¾-Ton Pickup Stock No. YP0126
1-Ton Van Stock No. YV0161 SOLD
½-Ton Pickup Stock No. YP0195 SOLD
1-Ton Van Stock No. YV0196
¾-Ton Pickup Stock No. YP0255
¾-Ton Pickup Stock No. YP0269 SOLD
¾-Ton Pickup Stock No. YP0277 SOLD
Jimmy 4x4 Stock No. YL0310
¾-Ton Pickup Stock No. YP0312 SOLD
¾-Ton Pickup Stock No. YP0355
¾-Ton Pickup Stock No. YP0408
Jimmy 4x4 Stock No. YL0423
¾-Ton Pickup Stock No. YP0486 SOLD
Jimmy 4x4 Stock No. YL0524
Jimmy 4x4 Stock No. YL0542
¾-Ton Van Stock No. YV0592 SOLD
½-Ton Pickup Stock No. YP0599
½-Ton Pickup Stock No. YP0194 SOLD
¾-Ton Pickup Stock No. YP0664
¾-Ton Pickup Stock No. YP0971 SOLD
¾-Ton Pickup Stock No. YP1043
¾-Ton Pickup Stock No. YP1062
Jimmy 4x4 Stock No. YL1529
Jimmy 4x4 Stock No. YL1581
Jimmy 4x4 Stock No. YL1582
Jimmy 4x4 Stock No. YL1609
¾-Ton Pickup Stock No. YP1649
¾-Ton Pickup Stock No. YP1835
Jimmy 4x4 Stock No. YL1878
Jimmy 4x4 Stock No. YL1882
Jimmy 4x4 Stock No. YL1924
¾-Ton Crew Cab Stock No. YP2166
¾-Ton Pickup Stock No. YP2168
¾-Ton Pickup Stock No. YP2452
¾-Ton Pickup Stock No. YP2471
½-Ton Pickup 4x4 Stock No. YP2630 SOLD
¾-Ton Pickup Stock No. YP2663
½-Ton Pickup Stock No. YP3128 SOLD
½-Ton Pickup 4x4 Stock No. YP3500
½-Ton Pickup 4x4 Stock No. YP3529
¾-Ton Pickup Stock No. YP3671 SOLD
¾-Ton Suburban Stock No. YL3838
¾-Ton 4x4 Stock No. YP3870
½-Ton Pickup 4x4 Stock No. YP4049
½-Ton Van Stock No. YV4122 SOLD
½-Ton Pickup 4x4 Stock No. YP5087
Jimmy 4x4 Stock No. YL5620
½-Ton Suburban Stock No. YL6573
¾-Ton Pickup Stock No. YP6643 SOLD
¾-Ton Van Stock No. YV6710
¾-Ton Van Stock No. YV6723 SOLD
¾-Ton Suburban 4x4 Stock No. YL7102
¾-Ton Suburban 4x4 Stock No. YL7110 SOLD
¾-Ton Pickup Stock No. YP7285
¾-Ton Pickup Stock No. YP7458
1-Ton Pickup Stock No. YP7519 SOLD
½-Ton Van Stock No. YV7559 SOLD
1-Ton Van Stock No. YV7593
¾-Ton Pickup Stock No. YP7631
¾-Ton Pickup Stock No. YP7716
¾-Ton Pickup Stock No. YP8009
¾-Ton Pickup Stock No. YP8181 SOLD
¾-Ton Pickup Stock No. YP8350
¾-Ton Pickup Stock No. YP8744
½-Ton Pickup 4x4 Stock No. YP8803
Jimmy 4x4 Stock No. YL8928
½-Ton Van Stock No. YV9355 SOLD
½-Ton Pickup Stock No. YP9483 SOLD
¾-Ton Pickup Stock No. YP9733
Jimmy 4x4 Stock No. YL9746
Jimmy 4x4 Stock No. YL9762
¾-Ton Pickup Stock No. YP9772
Jimmy 4x4 Stock No. YL9812
Jimmy 4x4 Stock No. YL9812
¾-Ton Pickup Stock No. YP9895

HOURS:
Mon.-Thurs.. 9 a.m. to 9 p.m.
FRI.-SAT. 9 a.m. to 9 p.m.
9 a.m. to 6 p.m.

10-13

THEN YOU REALLY MATTER TO US

EMPRESS

PONTIAC-BUICK-GMC

2867 DOUGLAS AT TOPAZ 382-7121

(DL 01227A)

Sunflightacular
DAILY.
CFAX 1070 LISTEN!

The Daily Colonist.
Section Two Saturday, October 15, 1977 Page 23

SEE ALL THE 1978 FORD CARS AND TRUCKS ON DISPLAY AT
PETER POLLEN FORD
FEATURING THE ALL NEW FORD FAIRMONT

Airline billing Ottawa over 'forced' locators

By BILL SMITH
Colonist Reporter

The operations manager of Island Airlines, based at Campbell River, said Friday he would bill the federal transport ministry for costs involved in the removal and replacement of emergency locator transmitters (ELTs) in the company's 25 aircraft.

The ministry announced Thursday it was ordering removal of all ELTs employing lithium batteries, effective Oct. 19, because of a danger factor.

Frank Roberts of Island Air said in a telephone interview from Campbell River he would send the bill to the government "as an expression of our feelings."

He said: "They forced us to put them in our aircraft three years ago, a decision obviously taken without too much investigation or consideration of their effectiveness."

Roberts said he was unable to provide a detailed cost breakdown of the bill being sent to Ottawa as the cost of replacing the batteries must still be determined.

"But it will total several thousand dollars," he said.

The emergency radio beacons contain lithium, an alkali metal which is softer than lead and offers superior performance in batteries compared with lead, magnesium or nickel-cadmium.

There have been numerous occasions when the small transmitters have been activated accidentally. The units can also malfunction through battery corrosion.

The batteries "forced on the industry by the ministry," had been a constant source of trouble, Roberts said.

"I'm upset," he said. "We were forced to install them at considerable expense over an approved magnesium-type battery in use in the U.S."

Those batteries did not meet Canadian standards, however, "and we were ordered to carry transmitters employing lithium batteries."

Roberts said the transmitters had been removed from all the company's 25 aircraft, but two portable transmitters were carried on aircraft flying charter to remote regions of the province.

He said the experience of several B.C. pilots with the transmitters showed the ministry's decision to be a welcome one.

During the summer a cell in a lithium battery in a biplane exploded during an air show in Kelowna, he said, and earlier in the year a lithium battery exploded in the basement of flier Ross Clark's Surrey home. He had stored the ELT there for safekeeping.

A third incident which prompted the MOT ban occurred in Alberta when a battery unit suddenly vented a foul-smelling gas in a plane which had a closed cockpit.

Gas generation is a normal feature of the workings of a lithium battery, but one or more stainless steel-clad cells in a multiple battery unit could fail to vent properly, he said.

This might result in a sudden release of gas, as happened in Alberta, when the vent mechanism suddenly cleared itself. More dangerously, the gas pressure might cause a cell to blow apart.

"Good for Frank (Roberts)," was the reaction of Betty Wadsworth of Victoria, B.C. director for the Canadian Owners and Pilots Association.

The association's 15,000 members (1,865 in B.C.), have been unhappy with ELTs because of problems foreseen before they became mandatory, she said.

"Everyone is peeved with the whole business."

Before the transmitters became mandatory three years ago under a communications department regulation, "we heard many complaints they had a lot of faults," she said.

The regulations required that all light plane operators carry the ELTs with the exception of those pilots restricting their flying to within a 25-mile radius of an airport.

The legislation was debated for 10 years before becoming law "after constant pressure by armed forces search and rescue officials," she said.

U.S. aid hinted

Anacortes ferry hope surfaces

A formal application for U.S. federal funds to buy a new ferry for the Sidney-Anacortes run will be made next week.

Anacortes Chamber of Commerce president Jack Chrysler told the Colonist Friday that U.S. federal authorities have ruled that a pre-application qualifies for a grant, "so the path is clear for us to make a formal application."

The chamber is asking for an 80-per-cent grant from the government and a 20-per-cent grant from the state of Washigton.

Any grant from the federal government would be made through the Economic Development Agency, he said.

Chrysler said several vessels with a capacity of 110 to 140 cars were available in Europe at prices ranging from $2 million to $3 million.

"We have blueprints and specifications on three vessels," he said.

The ferry, to be purchased by the Anacortes Port Authority, would then be leased to Washington State Ferries for the Sidney-Anacortes service.

He said the authority, which will make the formal grant application, would also make the final decision on which vessel was bought.

The Anacortes chamber, coordinating efforts to retain the international ferry run, was told recently by Washington Governor Dixy Lee Ray that the service, scheduled to end Jan. 3, would be given a reprieve.

She said the service would continue as long as viable plans to find an alternative vessel were being pursued.

Chrysler said the chamber has hired Daniel Wallam of Anacortes as a consultant to advise on the purchase and assist with the grant application.

"The matter is progressing satisfactory. I'm optimistic about the outcome," he said.

High brush with death

Saanich police describe two brothers who brushed death when one of them touched a high-tension wire Friday afternoon as "very lucky."

Ten-year-old David and nine-year-old John Pazder of 3785 Waring Place in Cordova Bay were hurt while playing in a tree house.

Cpl. William Hillcoat, one of the investigating officers, said David apparently reached up accidentally and touched the B.C. Hydro wire. The jolt knocked him unconscious and burned a big hole in his jacket.

John, who tried to help his brother, suffered shock but was otherwise uninjured.

Dave Horne, a paramedic with the Saanich fire department, removed the unconscious boy from the tree house and he was taken to Royal Jubilee Hospital.

The boy suffered shock and first, second and third degree burns to his upper body and was kept in hospital overnight.

The boys' father, Dr. Lawrence Pazder, told police he would have the tree house removed as a precaution.

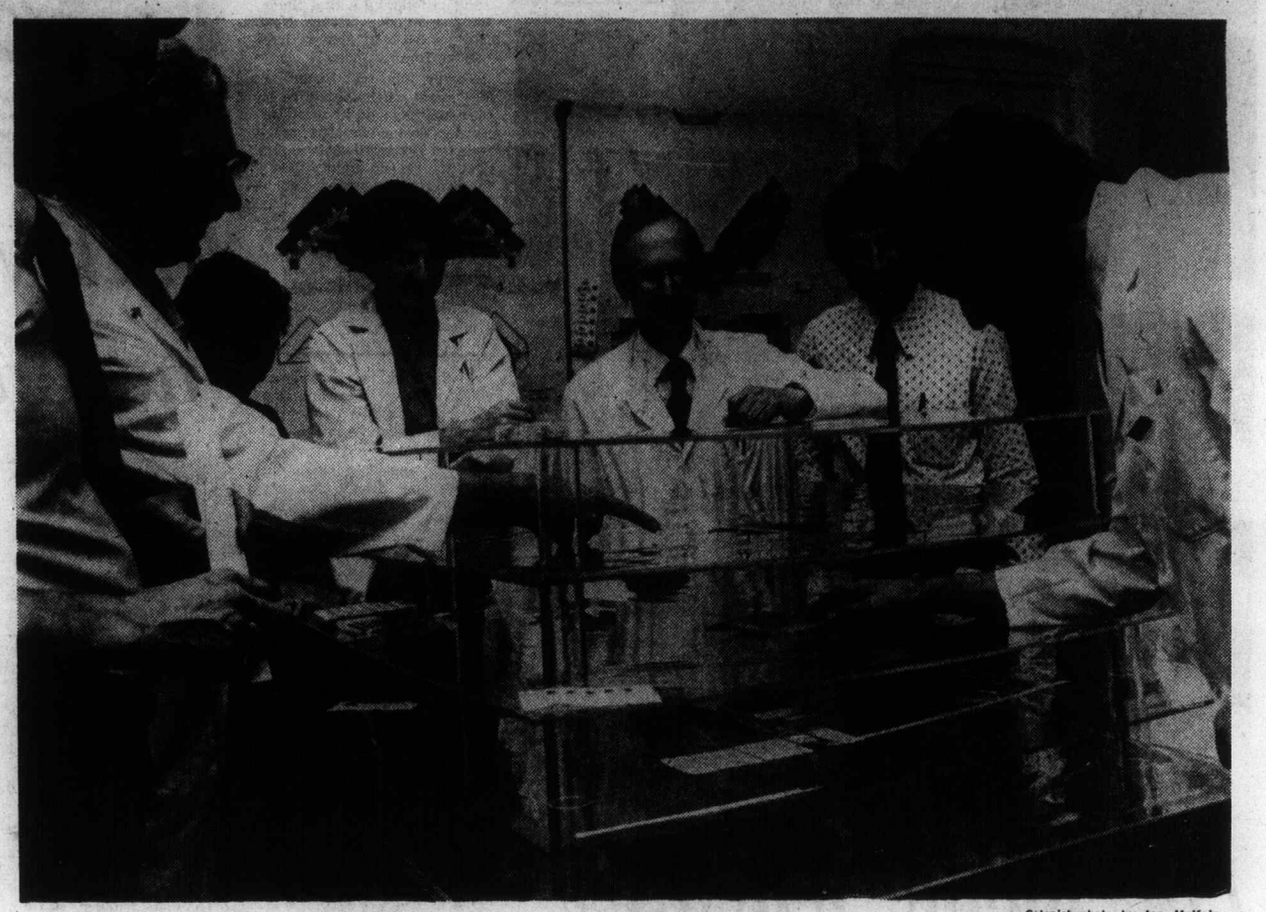

— Colonist photo by Ian McKain

Fun and games, but a $50 million hospital is the goal

Highest stakes in town

Hospital staff shuffles cards to plan $50-million facility

By PAUL DE GROOT
Colonist Reporter

Designing a $50-million hospital is like playing a high-stakes game, Victoria General personnel are finding out.

Their "board" is a five-layered, clear-plastic representation of the new hospital to be built at Helmcken Road. Their "pieces" are scraps of colored paper with the names of various hospital departments written on them.

The object of the game is to arrange the pieces on the board so that the people who work in the departments are happy with the way their departments are laid out, and with their relationship to other departments in the hospital.

THERE ARE A FEW rules to this game. First of all, the departments have to be equally distributed, taking up the same area on each floor. They should also try to leave a "clean edge," a straight, unbroken wall on one side of the hospital which will make construction of the second phase easier.

The planners would also like to see the building designed so that few modifications will have to be made to the first phase of construction when the second phase of the hospital is operational.

While "gaming" is not a new concept, it is not the commonest method of designing buildings.

But architect Russell Vandiver, who designs hospitals exclusively, doesn't know "any other way of design."

The beauty of gaming is two-fold, he says. First of all, it vastly improves communication between the architect and the client. As they express their ideas through gaming, and photograph their conclusions, the architect and client develop a better understanding of each other's concerns.

This summer, for instance, gaming sessions were held to work out some basic concepts, and to give the architect ideas about important relationships as seen by the Victoria General Hospital staff.

One of those who has seen hospitals designed differently is Dr. Gordon Ritchie, head of the radiology department at Victoria General.

His experience with new hospital design has generally consisted of the architect presenting him with a sketch of a radiology department taken from an architect's manual somewhere. "I've had to fight from there to get what I want."

Gaming in itself is not going to get him what he wants, but it is going to ensure that the architect understands what Ritchie wants before he begins to do any drawings.

TRADITIONAL DESIGN procedures can pit architect and user against each other in an adversary relationship right from the beginning, and as the drawings progress, modifications become more and more expensive to the point where the user sometimes faces thousands of dollars in extra design fees and delays if he wants to make changes in the drawings.

A seond major bonus of gaming is the chance it gives the client to be creative, Vandiver says.

"There are classical relationships in hospitals, and most have been designed the same way. But with 20 different departments in a hospital, the mathematical permutations are almost infinite."

Technology has had an impact. Architectural feats that were impossible a few years ago are now commonplace. In 1925, when both the present Victoria General and Royal Jubilee hospitals were going strong, elevators were the weakest link in any hospital's transportation system, but today, and especially by 1980 when construction of Victoria General gets under way, the dependability of elevators will be far higher, and will facilitate vertical relationships at the new Victoria General.

NEW COMMUNICATIONS methods, such as closed-circuit television, have expanded the number of physical relationships possible between departments.

"New permutations are possible which will work better than in the past," Vandiver says.

"All of us are trapped to a certain extent by our own experience. The guy who has worked here for 20 years knows what works for him. But it is up to us now to make a leap from our own experience into the possibilities of the future."

It is a process which demands co-operation so the "synthesis of our experience can provide creative answers," Vandiver says. It is also a refreshing experience for the Victoria General staff as well, trapped as they have been in an old and limiting building.

In a typical gaming session, the laboratory staff and representatives from a few other departments gathered somewhat uncertainly around the bare plastic panels representing the floors of the hospital.

One of the project architects, John Davidson, begins the discussion by carefully laying down scraps of colored paper on each floor of the model to show the lab people some of the important relationships that those before them have defined.

WITH THE MODEL roughly organized in front of them, the lab people start to comment, and the scraps of colored paper take on a new pattern.

"Daycare surgery operating rooms and regular surgical operating rooms should be adjacent," says one.

"We're in a quandary over the lab," the architect says. "Some say they want to be near the roof because they need separate exhausts that can't be part of the general exhaust system and they want outside light. Others say it should be at the bottom because of possible leakage of chemicals."

He gets some advice from the lab people on it and they continue.

"Close to emergency is good," says one. "Close to medical imaging is bad — the electrical fields generated by their instruments will affect our instruments."

"A lot of the to-and-froing should be cut down. We should discourage traffic and do some communication through audio-visual means," to minimize contamination of sterile areas, another comments.

"The relationship between radiology and surgery is not critical. An elevator connection is fine. But the relationship between radiology and emergency is critical," and a single flight of steps to avoid even short waits at elevators would be good, another says.

FOR ARCHITECT VANDIVER, this week was the most critical one, because during those gaming sessions, the basic functional features of the hospital were explored. Now, two months of work at the office lies ahead, as the architect wrestles those relationships onto paper without mangling too many of them.

Ritchie says some hospital staff are still skeptical about the gaming method. It's a lot of fun, but the planners already know what they're going to do and it will come out in the end, they say.

He admits some skepticism himself, but says, "if it can be done, it will be done with this technique."

Langford, Metchosin elections assured

By NANCY BROWN
Colonist Reporter

Elections are assured in at least two unorganized areas of the Capital Region as candidates begin to file nomination papers.

In Metchosin, where director Mac Tipton has said he will seek another term of office, local contractor Don Stansall has filed.

Tipton said he wants to make sure the area is kept rural, and continues the way it is. He said he is not concerned about whether voters decide to have a municipal council.

"If that is what they want, that is what they will get," said Tipton. "I just want to see it stay as it is, under whatever form of government."

Stansall, who lives at 131 Cliffe, said his main concern centres on people and their individual rights, which he feels are being ignored by the Capital Region Board.

"I am running to represent the people of Metchosin on the CRD," he said, "not to represent the CRD to the people of Metchosin."

Meanwhile, in Langford, Frank Heinrich of the Concerned Citizens Association has filed his papers.

He will run against either incumbent Earl Pallister or his alternate Ed Lubick. Pallister said he would decide this weekend with Lubick which of them will run.

Heinrich, as a member of the Concerned Citizens, has opposed the concept of incorporation, castigated the regional board, and worked against the proposed Esquimalt Lagoon sewage outfall.

In View Royal, director Pat Massy intends to run again, to see the completion of various things now under way.

The community plan, she said, is in place, but she wants to see the completion of zoning and subdivision bylaws to complement the plan.

She also wants to see the completion of the incorporation issue.

She said she favors municipal status for View Royal so as to increase the district's independence. "It's a question of whether we want to pay the price," she said.

She felt that incorporation would allow a locally elected council to look at alternate methods of sewage disposal, or of piecemeal sewer installation to solve View Royal's most urgent sewage problems at minimum cost.

If the district remains governed by the Capital Region Board she felt an over-all sewage collection system would be imposed on the area, for ocean dumping through Macaulay Point.

In Colwood, incumbent Howard Drummond intends to run again, and so far no one else has filed papers.

In the Gulf Islands, board chairman James Campbell said he intends to seek another term. He wants to make sure that the community plan, along with subdivision bylaws, are completed.

At the same time, he said, he is convinced that the regional concept is important. "Some kind of central development control is essential if what we have is not going to be destroyed."

And, he added: "It's also a very interesting activity which I enjoy."

Salt Spring Island director George Heinekey has no intention of running again.

"I'm 65," he said. "And after 32 years in public service on hospital and school boards, and farming organizations, I think I've earned a rest."

Month left in term, prisoner walks out

The short wait for legal freedom proved too much for Darrell Jensen Friday.

The 23-year-old prisoner at Jordan River Camp, who had about a month remaining before completing his six-month sentence, walked away from the camp between 9:30 p.m. and 10:15 p.m.

A camp spokesman said the man's disappearance came to light during a routine check by guards.

Police and the guards patrolled the area and the West Coast Road, but at last report Jensen was still at large.

Urgent plea to refill blood bank

Blood donors are urgently needed to reverse rapid depletion of the province's blood bank, according to Red Cross officials.

Poor support at blood donor clinics is blamed for the shortage.

The total attendance at last month's clinics in Victoria was only 617, just 18 more donors than on one day at a four-day-long clinic in Prince George.

At last count, Victoria hospitals had drawn 800 more units of blood from the provincial blood bank than Victorians contributed.

"We're really being subsidized by other people in the province," said Gerry Savage of the Victoria branch of the Red Cross.

Scheduled clinics for Victoria include:

- Monday and Tuesday, 2:30 to 8 p.m., 1046 Fort.
- Wednesday, 10 a.m. to 4 p.m., HMC Dockyard.
- Thursday, 2 to 8 p.m., Hillside mall.
- Friday, 10:30 a.m. to 3:30 p.m., Work Point barracks.
- Oct. 31, 3:30 to 5:30 p.m., 7 to 8:30 p.m., Royal Roads Military College.
- Nov. 1-3, 10 a.m. to 4 p.m., Student Union Building, University of Victoria.
- Nov. 4, 11 a.m. to 5 p.m., nurses residence, Royal Jubilee Hospital.

Yanks grab series lead as malcontents sparkle

New York malcontents Mickey Rivers, Mike Torrez, Reggie Jackson and Thurmon Munson claim to be unhappy playing with the Yankees but it wasn't apparent by their performances Friday.

Rivers ended an 0-for-10 slump with three hits, including a leadoff double to ignite a three-run rally in the first inning, and Munson and Jackson contributed clutch hits, helping the Yankees to a 5-3 win over Los Angeles Dodgers before a capacity crowd of 55,992 at Dodger Stadium.

Torrez overcame a game-tying, three-run homer by Dusty Baker and survived other tough spots in pitching New York into a 2-1 lead in the best-of-seven World Series of baseball.

The fourth and fifth games are today and Sunday at Los Angeles and the sixth and seventh games, if necessary, will be at New York, Tuesday and Wednesday.

All four of the stars of Friday's game have caused controversy in the Yankees soap opera season.

Rivers, who repeatedly has said he would demand to be traded after the season, opened the game with a second-pitch soft liner that fell in right field for a double. After Willie Randolph's infield grounder got Rivers to third, Munson, who had repeated his own trade demands before the game, drilled a double down the right field line, scoring Rivers.

A moment later, Jackson, who had a pre-game peace talk with manager Billy Martin following heated exchanges over Martin's pitching strategy, singled to left, scoring Munson and making it 2-0.

When Baker let the ball get by him for an error, Jackson reached second. Then Lou Piniella followed with a single up the middle, giving New York a 3-0 lead against left-hander Tommy John.

Torrez, who will become a free agent when the series is over and has said he wants to go to Boston or Montreal, rode out Dodger threats in the first and second innings, leaving two runners stranded each time.

Today's World Series game between New York and Los Angeles will be telecast on channels 2, 4 and 6 starting at 1 p.m.

In the first, he surrendered walks to Dave Lopes and Ron Cey but got Steve Garvey on a two-out roller to end the inning.

In the second, a single by Baker and Steve Yeager's double gave the Dodgers runners at second and third with one out. But again Torrez escaped, striking out John and retiring Lopes on a shot to first baseman Chris Chambliss, who made a neat, backhanded stop and flipped to the pitcher for the third out.

In the third, however, Los Angeles caught up with Torrez. With one out, Reggie Smith singled to right and after Cey filed out. Garvey ripped a single through the middle that low-bridged Torrez.

That brought up Baker. The count went to 3-and-2 when the Los Angeles outfielder drilled a shot that landed deep in the Dodgers' bullpen to the left of the 360-foot sign in left field.

The home run brought the crowd — largest in the history of Dodger Stadium — to its feet and tied the score, 3-3.

But the Yankees quickly regained the lead. Graig Nettles opened the fourth inning with a single to centre and Bucky Dent was safe with an infield single off third baseman Cey's glove. Torrez sacrificed the runners and the Dodgers pulled the infield in, trying to cut off the Yankees' run at the plate.

But the strategy didn't work. Rivers, who had ripped another double in the second inning, tapped to second and the ball was hit slowly enough for Nettles to score the go-ahead run.

New York scored again in the fifth. With one out, Jackson walked on four pitches. Piniella's bouncer up the middle deflected off John's glove for an infield single and Chambliss followed with a line single to right, scoring Jackson and making it 5-3.

"I didn't think Torrez would beat us," said Dodger manager Tom Lasorda. "But the guy pitched an outstanding game. He had great command of his slider and breaking ball. I thought after Dusty hit that homer we would go ahead."

Torrez allowed only two hits after Baker's homer and retired the last 11 Dodgers in order. He struck out pinch-hitter Manny Mota and Dave Lopes to end the game. Torrez finished with a seven-hitter, allowing three walks and getting a season-high nine strikeouts.

John gave up nine hits, walked three and struck out seven in six innings of work, while Dodger reliever Charlie Hough allowed only one hit and struck out two.

Prior to the game Yankee president Gabe Paul called a news conference to comment on the discontent of the Yankees made clear in statements to the press by Rivers, Jackson, Munson and Torrez.

Paul suggested that with a World Series at stake, it might be a good time for the Yankees to forget their internal battles and concentrate on winning baseball. Jackson and Martin held a pre-game peace talk and the manager declared that their little spat had been settled.

The Dodgers shook off questions about the bickering among the Yankees.

"As long as they play together on the field, that's the thing," commented Yeager.

New York	300	110	000—5 10 0
Los Angeles	003	000	000—3 7 1

Torrez (1-0) and Munson; John (0-1), Hough (7) and Yeager. Home runs: Los Angeles—Baker (1st).

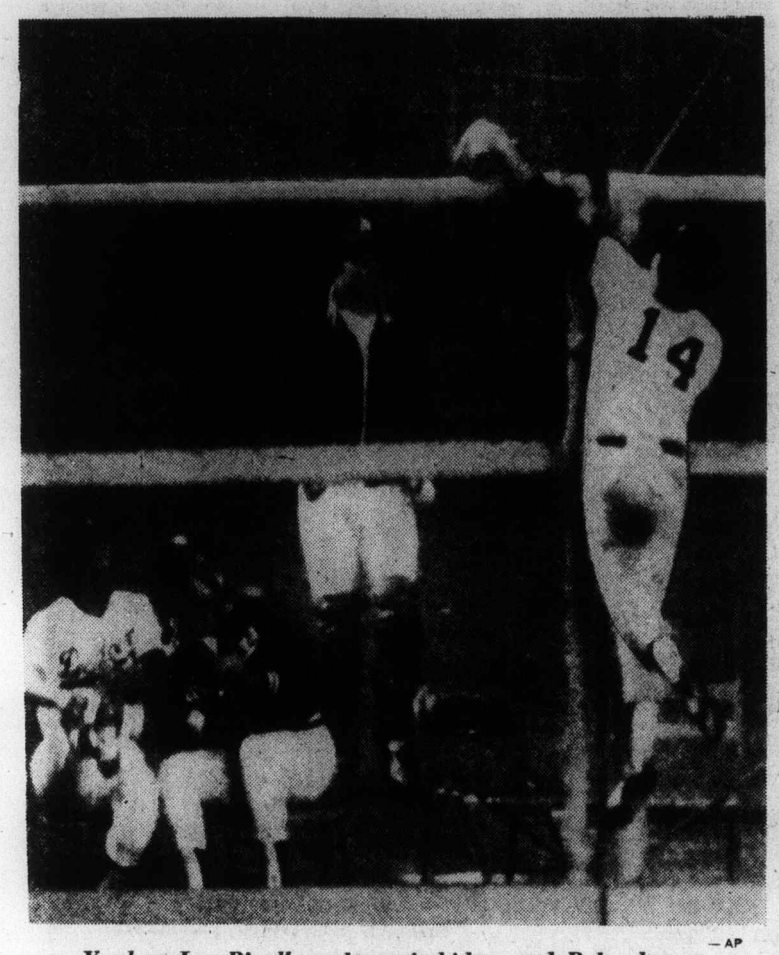

— AP

Yankees Lou Pinella makes vain bid to catch Baker homer

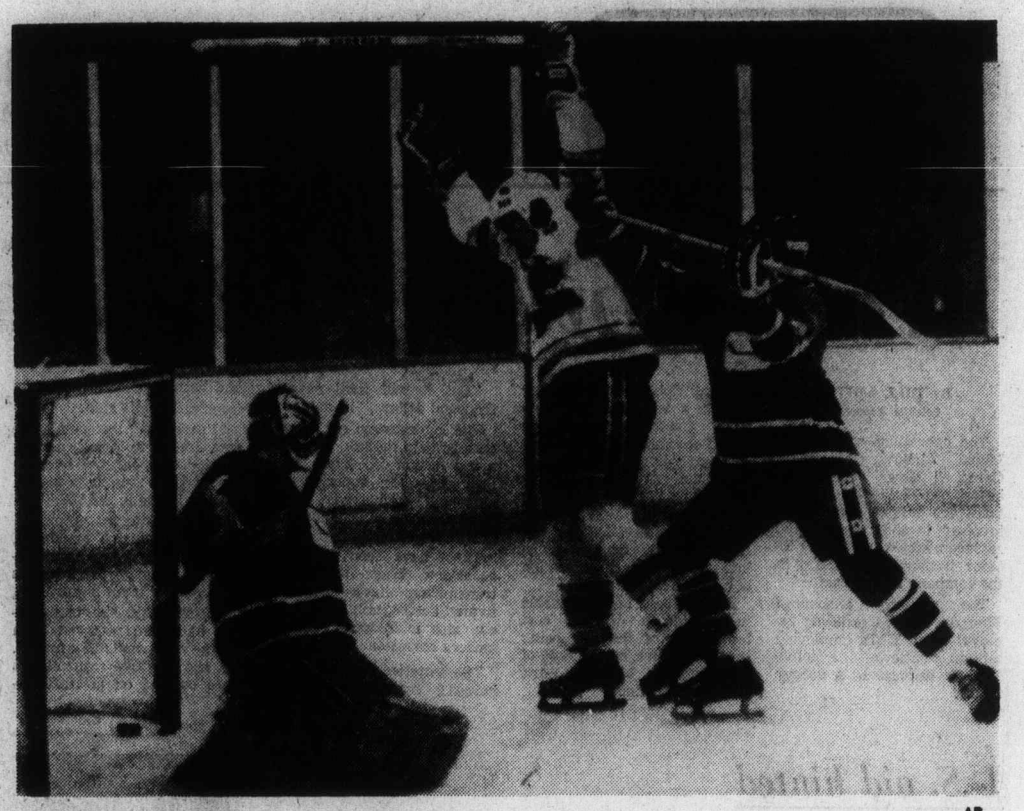

— AP

TAKING A SHOT from Larry Goodenough of Vancouver Canucks doesn't seem to bother Colorado captain Wilf Paiement a bit as he raises stick to indicate goal scored by Gary Croteau during Friday night action in Denver. Goalkeeper Curt Ridley watches the Paiement-Goodenough clash as puck slides into corner of net. Canucks rallied for a 4-4 tie after twice trailing by two goals.

Ridley outstanding in goal as Canucks rally for tie

Vancouver Canucks recovered from a miserable opening period Friday and picked up their first point of the season in the National Hockey League.

Curt Ridley was outstanding in goal and Hilliard Graves scored at 13:50 of the final period to give the Canucks a 4-4 draw with Smythe Division rival Colorado Rockies at Denver.

Graves' goal capped the second comeback of the night for the Canucks who trailed 2-0 after one period, got to 2-2 and then fell behind 4-2 after two periods.

Tonight's game between Montreal Canadiens and New York Rangers will be telecast on channels 2 and 6, starting at 5 p.m.

The Canucks, who played a poor first period in their opening game 6-3 loss to New York Rangers Wednesday, were completely outclassed in the first 20 minutes by the Rockies. Only Ridley's netminding kept the Canucks close as Colorado held a 17-2 edge in shots and got power-play goals from Paul Gardner and Gary Croteau.

Power-play shots by Ron Sedlbauer and Bob Manno early in the second period gave the Canucks a 2-2 tie but Colorado came back with goals by Chemainus native Ron Andruff and Ron Delorme.

Mike Walton's third goal of the season — all on power-plays — put Vancouver close at 5:27 of the third period and Graves converted deft passes from Chris Oddleifson and Dennis Kearns for the tie.

Colorado put on the pressure in the final minutes but Ridley, making his first start of the season, came up with several big saves including one off Gardner as the buzzer sounded.

The Canucks play the Minnesota North Stars tonight at Bloomington and then return for their first home game Tuesday against Detroit Red Wings.

In the only other game Friday, Washington Capitals upset Pittsburgh Penguins 2-1 before a crowd of 16,712 at Landover, Maryland.

Guy Charron tipped in a slap shot by Gord Smith midway through the second period to put Washington ahead and goaltender Bernie Wolfe shutout the Penguins the rest of the way.

Greg Malone gave Pittsburgh the lead in the first period but Bob Sirois tied the game at 1:11 of the second period.

All 18 teams are in action tonight. It's one of only five times this season that there is a full slate of games scheduled.

★ ★ ★

VANCOUVER 4, COLORADO 4

First Period

1. Colorado, Gardner (1) (Beck, Van Boxmeer) 2:40.
2. Colorado, Croteau (1) (Suzor, Lettey) 8:36.

Penalties — Walton (Vcr) 2:06. McIlhargey (Vcr) 6:27, Jodzio (Col), McIlhargey (Vcr) (double minor) 11:07; Croteau (Col) 13:56.

Second Period

3. Vancouver, Sedlbauer (1) (Kearnes, Lever) 0:25.
4. Vancouver, Manno (1) (Oddleifson, Graves) 6:37.
5. Colorado, Andruff (1) (Delorme, Pyatt) 8:40.
6. Colorado, Delmore (1) (Andruff) 16:30.

Penalties — Beck (Col) 4:03; Suzor (Col) 5:53; Manno (Vcr) 9:07; Goodenough (Vcr), Gardner (Col) 11:08; Lever (Vcr), Kitchen (Col) (majors) 12:15; Spruce (Col) 17:29.

Third Period

7. Vancouver, Walton (3) 5:27.
8. Vancouver, Graves (1) (Oddleifson, Kearns) 13:50.

Penalties — Sheppts (Vcr) 2:53; Croteau (Col) 2:33.

Shots on goal:

Vancouver	2	10	8	—20
Colorado	17	11	11	—39

Goal — Ridley, Vancouver; Pierce, Colorado.

Attendance — Unannounced.

PITTSBURGH 1, WASHINGTON 2

First Period

1. Pittsburgh, Malone (2) (Chapman, Corrigan), 15:47.

Penalties — Lacre (W), 5:13; Riley (W), 16:30.

Second Period

2. Washington, Sirois (1) (Charron, Bailey) 1:11.
3. Washington, Charron (1) (Smith, Sirois), 9:08.

Penalty — Stackhouse (P), 18:29.

Third Period

No scoring.

Penalties — Forbes (W), Owcher (P) (majors) 2:40; Riley (W), Campbell (P) (majors), 6:43.

Shots on goal by

Pittsburgh	5	12	6	—23
Washington	5	7	11	—23

Goal — Wilson, Pittsburgh; Wolfe, Washington.

Attendance 16,712.

Next games: Tonight — NY Rangers at Montreal; Boston at NY Islanders; Philadelphia at Pittsburgh; St. Louis at Atlanta; Washington at Cleveland; Detroit at Los Angeles, Vancouver at Minnesota; Colorado at Chicago; Buffalo at Toronto.

Campbell Conference
Patrick Division

	P	W	L	T	F	A	P
NY Rangers	1	1	0	0	6	3	2
Philadelphia	1	1	0	0	5	1	2
Atlanta	1	0	0	1	2	2	1
NY Islanders	1	0	1	0	2	3	0

Smythe Division

	P	W	L	T	F	A	P
Colorado	1	0	0	1	4	4	1
Vancouver	2	0	1	1	7	10	1
St. Louis	1	0	1	0	2	4	0
Minnesota	1	0	1	0	3	7	0
Chicago	1	0	1	0	1	5	0

Wales Conference
Norris Division

	P	W	L	T	F	A	P
Montreal	1	1	0	0	7	3	2
Los Angeles	1	1	0	0	2	0	2
Washington	1	1	0	0	2	1	2
Pittsburgh	2	1	1	0	5	3	2
Detroit	1	0	0	1	3	3	1

Adams Division

	P	W	L	T	F	A	P
Buffalo	1	1	0	0	3	2	2
Toronto	1	0	0	1	3	3	1
Boston	1	0	0	1	2	2	1
Cleveland	1	0	1	0	0	2	0

Pats topple Wheaties to extend win streak

Brandon Wheat Kings found out Friday night what Victoria Cougars learned Wednesday. Regina Pats are patsies no more.

The Pats, who managed just eight wins all last season when they finished last in the Eastern Division of the Western Canada Hockey League, are just two victories shy of that total right now. And they've only played seven games.

The defending Eastern Division champion Wheat Kings fell victims to the surging Pats in Regina's new Agridome, losing 4-1 before 3,100 fans.

In the only other game, Billings Bighorns downed Calgary Wranglers 8-6 in the Alberta city.

Re-enacting their Wednesday scenario, when Regina surprised Victoria with three unanswered goals to open a game eventually won by Pats 6-3, the Reginans scored three in the second after a scoreless first period.

Ron Parent, Dirk Graham and Gerald Minor did the damage, with Gerry Galloway picking up the fourth goal in the final period, matching Bill Derlago's single for the Wheat Kings, who now trail Regina by six points in the division race.

Wheat Kings were only able to direct 19 shots in goaltender Pat Ansell's direction but Brian Henderson in the Wheat Kings' net was tested 35 times.

In Calgary, 2,225 fans looked on as the home club scored four power-play goals but still was unable to hold off the transplanted Calgary Centennials.

Former Cougar Mike Toal notched two goals for Billings and Blake Sullivan scored three.

Wranglers failed to score with a man advantage in the first 10 minutes of the third period and Bighorns erupted for five goals when they returned to full strength, two in the space of 18 seconds, which erased Calgary's 4-3 second-period lead.

Meanwhile, Cougars enjoyed a day off Friday after a 5-3 loss in Brandon Thursday. They make the long bus ride up to Flin Flon for games tonight and Sunday, returning to Brandon for a Tuesday meeting with the Wheat Kings.

A game with the Broncos in Lethbridge Wednesday ends the club's current Eastern swing.

BRANDON (1) — Bill Derlago; REGINA (4) — Gerry Galloway, Dirk Graham, Gerald Minor, Ron Parent. Attendance: 3,100.

BILLINGS (8) — Blake Sullivan 3, Mike Toal 2, Dell Chapman, Cal Roadhouse, Pat Conacher; CALGARY (6) — Ray Mawhinney 2, Larry Roberts, Gene O'Sullivan, Dave Morrison, Richard Young. Attendance: 2,225.

★ ★ ★

Eastern Division

	G	W	L	T	F	A	Pts.
Regina	7	6	1	0	37	26	12
Flin Flon	9	3	4	2	35	48	8
Brandon	5	3	2	0	26	21	6
Saskatoon	7	2	5	0	35	42	4

Central Division

	G	W	L	T	F	A	Pts.
Billings	9	5	2	1	48	31	11
Medicine Hat	8	4	3	1	31	34	9
Lethbridge	9	3	5	1	37	39	7
Calgary	9	1	5	3	42	57	5

Western Division

	G	W	L	T	F	A	Pts.
New West.	6	4	2	0	26	27	8
Victoria	10	4	6	0	43	46	8
Portland	5	3	2	0	25	17	6
Seattle	5	2	3	0	23	20	4

Next games: Tonight — Victoria at Flin Flon; New Westminster at Portland; Saskatoon at Medicine Hat.

Nordiques suffer another setback

World Hockey Association champion Quebec Nordiques are receiving rude welcomes on their first tour of the West in 1977.

Edmonton Oilers dominated play in the second and third periods Friday and skated to a 4-2 win over the defending champions before a crowd of 8,016 at Edmonton.

It was the second loss in as many nights for the Nordiques, who dropped a 5-2 decision to Winnipeg Jets in their season opener Wednesday at Winnipeg.

The Nordiques led 2-1 after one period, but Blair Macdonald scored his second goal of the game to tie the score in the second period, and Perry Miller and Ken Baird scored for the Oilers in the third period.

Edmonton held a 13-9 edge in shots in the first period and severely outclassed the Nordiques the rest of the way, outshooting them 11-3 in the second period and 13-5 in the third period.

Don McLeod, who came to the Nordiques from the defunct Calgary Cowboys, was the beleaguered Quebec goaltender, while Ken Broderick handled the Edmonton netminding.

Pierre Guite and Francois Lacombe scored for the Nordiques.

There were only 11 penalties handed out, but six of them were majors for fighting.

In the only other game, a five-minute major to Andre Lacroix for high-sticking enabled Birmingham Bulls to score two power-play goals and a 5-3 win over visiting Houston Aeros in their first game of the season.

Birmingham held period leads of 2-1 and 3-1, but Larry Lund and Cam Connor scored for Houston in the third period to make it 3-3. Lacroix took his major at 11:42 and veteran Frank Mahovlich set up Joe Noris and Tim Sheehy with Birmingham goals at 11:38 and 12:11.

HOUSTON (3): Terry Ruskowsi (1st), Larry Lund (1st), Cam Connor (1st). BIRMINGHAM (5): Joe Norris (1st and 2nd), Chris Evans (1st), Vaclav Nedomansky (1st), Tim Sheehy (1st). Attendance: 8,618.

QUEBEC (2): Francois Lacombe (1st), Pierre Guite (1st). EDMONTON (4): Blair Macdonald (1st and 2nd); Perry Miller (1st), Ken Baird (1st). Attendance: 8,012.

Hockey scores

Quebec Major Junior
Chicoutimi 6, Verdun 4
Shawnigan 4, Quebec 2
Sherbrooke 6, Cornwall 3
Montreal 6, Laval 3
Ontario Major Junior
London 6, Oshawa 2
Peterborough 5, Niagara Falls 2
Ottawa 3, Hamilton 2
Kingston 9, Toronto 2
Sudbury 6, Kitchener 6
Ontario Senior
Brantford 7, Orillia 2
American League
Philadelphia 5, Maine 1
Rochester 4, Nova Scotia 2
Manitoba Junior
Selkirk 12, St. Boniface 8
Brandon 7, St. James 3
Saskatchewan Junior
Moose Jaw 8, Weyburn 0
B.C. Junior
Kelowna 11, Langley 4
Western International
Cranbrook 9, Nelson 3

Unbeaten Mt. Douglas heads cup qualifiers

By TOM KEYSER

As the days dwindle down to a precious few (one, to be exact) in the first half of the Greater Victoria high school soccer league's split season, five teams can now relax, at least a little.

Mount Douglas Thistles locked up first place in the five-team first division Friday by clipping the tenacious Oak Bay Bays 2-1 to remain unbeaten and the other four teams to comprise the league's top half know who they are, too.

They're just not sure in which order they'll stand next Tuesday, after the league divides, with first-division teams battling for the Colonist Cup and the league title.

Mount Douglas, Spectrum, Victoria High Tyees, Claremont Spartans and Esquimalt Dockers will tussle for the Cup, while Oak Bay, Belmont Braves, Parkland Panthers and Reynolds Roadrunners fight it out for the second division crown.

As top dog, Mount Douglas enjoys an advantage in scheduling once the "second season" opens Oct. 21. From that point, Thistles meet only the No. 3 and 4 teams in the division, playing the No. 4 finisher twice.

In other games Friday, Vic High won the fourth game in its last five starts, trampling the slumping Spartans 6-1, as Dave Williams and Dave McDougal slammed in two goals each; Esquimalt blanked Belmont 1-0, as Mike Pelletier earned his second straight shutout, and Spectrum outlasted Parkland 7-5.

At Vic High, the red-hot Tyees came back from a 1-0 deficit early in the first half, as Williams and McDougal each beat Spartan netminder Ian Robinson. In the second half, Tyees broke loose, as Williams netted his 13th goal of the season, McDougal his fifth, and Mike DeGoede and Steve Breer added singles for good measure. Terry Cambridge had Claremont's tally.

Williams is now tied with Tim Achtnzer of Spectrum for the league lead scoring.

Achtnzer powered four goals as Spectrum extended its unbeaten string to six, giving the prolific forward 10 goals in four games. Williams, going one better, has 12 in his last five outings.

Pat Going, John Dyson and Brent Gelaude each contributed solo goals to the winning cause and Dwight Johnson, with two, Ben Reeves, Daryl Caldwell and Dan Margette replied for Parkland.

Jim Bailey and Russ Rimmer found the net for Mount Douglas, which romped to its seventh win since the season opener. Both Thistles' goals came in the first half, with Keith scoring for Bays in the second half.

Oak Bay is defending league titlist and co-holder of the provincial title.

Surprising Esquimalt came up with its second consecutive outstanding defensive effort, highlighted by Pelletier's work in goal. Dockers, who destroyed Reynolds 8-0 Tuesday, have now won three of their last four games and clinched their spot in the first division with the win.

Dave Watson collected the only goal.

	P	W	L	T	F	A	Pts.
Mt. Douglas	7	7	0	0	21	4	14
Spectrum	7	5	1	1	26	13	11
Vic. High	7	5	2	0	29	21	10
Claremont	7	5	2	0	21	16	10
Esquimalt	7	3	3	1	18	16	7
Belmont	8	2	5	1	18	23	5
Oak Bay	7	1	4	2	12	18	4
Parkland	7	0	5	2	10	27	2
Reynolds	7	0	6	1	11	22	1

Next games: Tuesday — Reynolds at Parkland; Spectrum at Claremont; Esquimalt at Oak Bay; Vic High at Mount Douglas.

Two Island XVs gain semi-finals

SHAWNIGAN LAKE — Host team Shawnigan Lake School and Brentwood College will represent Island schools today in the second round of a B.C. high school rugby tournament.

Shawnigan Lake captured the group A title on the basis of a pair of victories, 23-0, over St. Michael's University School of Victoria, and 17-10 over Nanaimo. SMU also whipped Nanaimo, 30-0.

Brentwood downed Cowichan High, 27-0, and Mountain of Langley, 16-13, to take the group D title, while Magee of Vancouver, with a 23-0 victory over Hillside of Coquitlam, and Burnaby South, with a 16-9 win over Cariboo Hill of Coquitlam, won the B and C crowns, respectively.

In other action, SMU whipped Nanaimo, 30-0, and Hillside blanked Shawnigan Lake, 13-0, in a group B match.

Flyers tie Legion

Esquimalt Legion remains undefeated in the South Island big Six Hockey League but Fuller Lake Flyers took a point from the league leaders Friday.

Terry Parsons scored at 1:04 of the third period to give the Legion a 4-4 draw with the Flyers before a crowd of 258 at Esquimalt Sports Centre.

Esquimalt led 1-0 after one period but Fuller Lake scored all its goals in the second period to take a 4-3 lead.

Both Ken Stanton, with 34 saves for Fuller Lake, and Rick Barry, with 26 stops for Esquimalt, played strong games in goal in the exciting contest, which featured end-to-end rushes.

Gerry Lindal, Kelly Bryant and Murray Allen were the other Esquimalt scorers while Gene Wrigglesworth, Tim Hollett, Glen Naylor and Terry Ellison scored for Fuller Lake.

Esquimalt now has four wins and a tie while Fuller Lake has a 2-1-1 record.

In another game, Lake Cowichan Baird's Trucking trounced visiting Kerry Park Islanders of Mill Bay 11-5.

Dale DeBodt scored three goals and Rob Frost two for the Bairds.

Additional sport

P. 19, 26, 27, 52

Sport today

FOOTBALL

12 noon and 1:30 p.m. — Lower Island Peewee League: Victoria vs. Gordon Head; Saanich vs. Juan de Fuca, Glanford Park.

FIELD HOCKEY

12:45 p.m. — Vancouver Island Women's Association: Sandpipers vs. Spartans, Oak Bay High School; Rebels Red vs. Evergreens, Lansdowne Junior High School; Sailors vs. Hobbits, Beacon Hill Park.

2:30 p.m. — Vancouver Island Women's Association: Rebels vs. Oak Bay, Lansdowne Junior High School; Mariners vs. UVic, Beacon Hill Park; Castaways vs. Rebels Gold, Margaret Jenkins School; Sanderlings vs. Cowichan, Lansdowne Junior High School.

RUGBY

1 p.m. — Island Union, second division: Oak Bay Wanderers vs. Royal Roads, Windsor Park; Agrarians vs. Saanich Velox, Layritz Park.

2:30 p.m. — Island Union, first division Ellis Cup match: Oak Bay Wanderers vs. Saanich Velox, Windsor Park.

SOCCER

2:15 p.m. — Island League, first division: Victoria Athletics vs. Cosmopolitan Royals, Royal Athletic Park.

HOCKEY

8 p.m. — South Vancouver Island Big Six League: Kerry Park Islanders vs. Juan de Fuca King John's Gulls, Mill Bay Arena.

8:30 p.m. — South Island Big Six League: Chemainus Blues vs. Victoria Athletics, Fuller Lake Area; Western Homes Buckaroos vs. Esquimalt Maple Leafs, Memorial Arena.

Sport digest

Munson wants to be an Indian

LOS ANGELES (AP) — Thurman Munson, catcher and captain of New York Yankees, said Friday he is "adamant about going home" and has asked to be traded to Cleveland Indians.

"I'd like to be home next year," said the 30-year-old Munson, who lives in Canton, Ohio, less than an hour from Cleveland.

Munson, the American League's most valuable player in 1976, said he has "mentioned" his desires to Yankees owner George Steinbrenner and club president Gabe Paul.

"It's because of a series of things that has blown up," Munson said. "Money is one of many things that had something to do with it, but that's all I'm going to say. I want to be home with my family. That's all I'll say right now."

Munson, who this season became the first major leaguer to bat .300 and drive in 100 runs for three years in a row, is known to have been at odds with Steinbrenner over money during the off-season.

Roberts' will probated

NEW YORK (AP) — Cliff Roberts willed the bulk of a $500,000 estate to his widow and directed that his ashes be buried or scattered on the Georgia golf course where he promoted the Masters golf tournament.

Robert, 84, died of a self-inflicted gunshot wound Sept. 29. His will was admitted to probate Friday by Manhattan Surrogate Judge Millard Midonic.

Chief beneficiary in the will, signed Oct. 22, 1975, was Roberts' third wife, Eileen Scott Roberts of Beverly Hills, Calif.

Bequeathed $5,000 each were two nephews, Clifford and Kenneth Roberts, and several former employees or associates at the Augusta National Golf Club.

Roberts directed that no funeral services be held but that "my body be cremated and the ashes buried at an unmarked spot on or scattered to the winds over the grounds of the Augusta National Golf Club."

New Brave severs tendon

BUFFALO (AP) — Nate (Tiny) Archibald may be out for the season with a torn Achilles tendon in his right foot, suffered in Buffalo Braves' 111-108 National Basketball Association pre-season victory over Detroit Pistons on Friday night.

Archibald, acquired by Buffalo from New Jersey Nets less than two months ago, was injured after his driving layup capped a rally that gave the Braves a 101-100 lead. Team physician Steven Joyce diagnosed the injury within minutes after examining Archibald.

The six-foot-one playmaker had been counted on heavily by the Braves to help them turn around last season's miserable 30-52 record. Archibald scored 14 points and had 10 assists in the game.

Capitals trade Monahan

HARTLAND MONAHAN has been dealt by **Washington Capitals** of the National Hockey League to **Pittsburgh Penguins** in return for the Penguin's first-round selection in the 1979 amateur draft. Monahan, 26, was playing the option year of his contract with the Caps . . . No. 2 draft choice **Danny Chicoine** has been sent to **Phoenix Roadrunners** of the Central Hockey League by the NHL's **Cleveland Barons** . . . Goaltender **Jim Corsi** has signed a two-year contract with **Quebec Nordiques** of the World Hockey Association and will serve as the team's third-string netminder behind Richard Brodeur and Don McLeod . . . **Joe Namath** will sit out Sunday's National Football League game between Los Angeles Rams and New Orleans Saints. The Rams' quarterback is suffering from an inflamed knee, so **Pat Haden** will replace him . . . **John Brockington**, who rushed for 4,999 yards in six seasons with Green Bay Packers, has signed with **Kansas City Chiefs**. The 29-year-old running back was placed on waivers by the Packers before the opening of the NFL's regular season. If he picks up one more yard rushing, he would become the 24th player in the league's history to gain 5,000 yards . . . The Packers added receiver **Ken Payne** to their waiver list after an arbitration hearing concerning his $1,000 fine and suspension was cancelled by mutual consent. Payne, a four-year-veteran, was fined and suspended earlier this week for what the club called an act of insubordination . . . Top-seed **Vitas Gerulaitis** of the U.S. gained the semi-finals of the $50,000 South Pacific tennis tournament in Brisbane, Australia, with a victory over countryman Nick Saviana, 6-0, 7-6.

Babe 'pointed, all right'

* * * * * *

Fan has seen every series game since 1925

MARGATE, N.J. (AP) — This is Jimmy McCullough's eighth Yankee-Dodger series, but then he's seen evetry baseball World Series game since the Pirates took the Senators in seven games.

That was in 1925.

McCullough, of Margate, marked his 300th consecutive World Series game in this year's opener.

McCullough, 70, a retired publicity man, claims he hasn't missed a World Series game since he played hookey from high school and hopped a train to Pittsburgh for part of the 1925 series.

"Then, whatever job I got, I made arrangements to get off at World Series time," he said.

"Of course I saw Don Larsen's perfect game in 1956 and I saw Babe Ruth point at the stands in Chicago in 1932," McCullough said. "Somep eople say that he didn't do it, that he just waved at the stands. But I saw him. He pointed, all right."

McCullough spends Septembers arranging for tickets and hotel rooms in every city with a contender. This year he was ready to go to New York, Los Angeles, Kansas City, Philadelphia, Boston or Baltimore.

With acquaintances among ballplayers, club owners, sports writers, ballpark concessionaires and hotelmen in every city, there's no problem getting tickets.

"And, if I get stuck now, I can always call the commissioners officet," he said with a wink.

McCullough has crisscrossed the country as many as four times during a series. He also walked the bridge across the Harlem River between Yankee Stadium and the Giants' old Polo Grounds.

Night games, he said, take away some of the fun. "Before, you could go out every night for a few drinks and argue about the game. But now you get in at 1 a.m. and that's it."

If it was up to McCullough, the series would be an annual four-way battle between San Francisco, St. Louis, Boston and the old Brooklyn Dodgers.

"I like to go to San Francisco. My daughter's out there and it's a friendly town. But my favorite ballpark's St. Louis. You can walk to it from most hotels."

McCullough also has been to every Super Bowl and, living near Atlantic City, "I've seen more Miss Americas than World Series."

McCullough with 1977 World Series tickets

Meet BC Lions stars

Jerry Tagge & Ted Dushinski

in person at

1366 Hillside

This Sunday October 16 Noon to 6 p.m.

Bring the kids!

For more info see our ad in the Real Estate section

1366 HILLSIDE

AMBLEWOOD DEVELOPMENTS LTD. 10-14

The Original Knight SOLUNAR TABLES When To Fish Or Hunt

According to the Solunar Tables calculated for this area, the best times for hunting and fishing for the next 48 hours will be as follows. (Times shown are **Pacific Daylight** times):

Minor A.M.	Major A.M.	Minor P.M.	Major P.M.
TODAY			
7:20	1:45	7:55	2:15
TOMORROW			
8:30	2:45	8:55	3:15

Major periods, lasting 1½ to 2 hours are shown in bold. light type.
Minor periods, shorter duration,

Advertising helps you to know

CANADIAN ADVERTISING ADVISORY BOARD

Pacific Canoe Base

SALE—CHESTNUT CANOES

16' Deer Reg. $525 SALE $425
16' Fort Reg. $659 SALE $550
16' Leader Reg. $675 SALE $575
15' Bob Special Reg. $633 SALE $533

Financing Available

2155 DOWLER PLACE, VICTORIA

1 Block North of Arena 382-1243

10-14 Open 12 noon to 5:30 Tues. through Fri. 9:30-4:30 Saturday

SKIERS! remember last year?

You're probably saying "Who can forget it!" No one can predict snow conditions this year. But, we **do** know that last season when there was no snow elsewhere there **was** snow at Vernon's Silver Star.

Reserve NOW for this year's ski season at Vernon's

VILLAGE GREEN INN

For details about rates and special ski packages call the hotel direct in Vernon at (604) 542-3321. In Vancouver call 682-8484 and ask about Ski Holidays.

The Village Green INN

Drive In . . . Load Up . . . and SAVE!

TRY US — DELIVERY ANYWHERE

SLEGG'S LOW OVERHEAD LOW PRICES

CASHWAY LUMBER

ON ADMIRALS RD. JUST UP FROM CRAIGFLOWER, 388-9975
Also in Sidney — 9764 5th Street Phone 656-1125

ROUGH AND READY WAREHOUSE SHOPPING MEANS MONEY IN YOUR POCKET!

THIS WEEK'S BARGAINS

INSULATION Great savings on cellulose fibre insulation. 28-lb. Bag. Only 4.95
Fire retardant, loose fill — one bag covers 90 sq. ft. 2½" thick at R-8.

RENT A BLOWER FROM CASHWAY TO INSTALL YOUR LOOSE FILL INSULATION 4 HRS. 12.00

4x8 SHEETS
CABINET PLYWOOD
TEAK ¾" lumber core. Mahogany back. Only 35.95
WALNUT ¾" lumber core. Mahogany back. Only 38.95
RIBBON Mahogany. ¾" lumber core 31.95

PRE-HUNG DOORS 2-0, 2-4 and 2-6x6-8 stain grade mahogany doors, hung in a 1x5 mahogany jamb and drilled for passage set. Only ..... 21.95 ea.
2-8x6-8 as above 22.50 ea.

BIFOLD DOORS All for 6-8" high finished openings.

Size	Rotary Mahogany	Full Louvred Mahogany
2-0	13.00	28.95
2-6	14.95	31.95
3-0	16.95	35.00
4-0	25.75	56.25
5-0	29.25	62.95
6-0	32.75	69.25

CEILING TILES 12x12 No. 1 white ceiling tile. 64 sq. ft. box .. 12.50 16x16 No. 1 white ceiling tile. 64 sq. ft. box 13.95

ANTI-FREEZE Ethylene-Glycol, top quality anti-freeze. A Real Bargain ONLY 4.95 Per Gallon

SUNDECK COATING KITS Includes 2½ gals. Neoprene, 2½ gals. Hypalon, 1 gal. thinner, 2 rolls tape, 2 lbs. Rubber Chips. ONLY 54.95

FIBERGLASS ROLLS
R-7—2½" thick, 80 sq. ft. roll, only 6.95
R-10—3½" thick, 50 sq. ft. roll, only 6.70

FIBERGLASS BATTS
R-12 4" friction fit batts, 15"x48"—per m 130.00
R-20 7" friction fit, 15"x48" or 23"x48" — per m 220.00
R-28 8" friction fit, 16"x48"—24"x48"—per m 295.00
POLYPLASTIC, 1500 sq. ft. roll 8.95

PANELLING We now have a good stock of pre-finished panelling at very competitive prices. Come in and look around. All 4x8 sheets.
TONETEX SECONDS A dark mahogany panel, only 3.99
LIGHT MAHOGANY (Banana), only 4.59
MEDIUM MAHOGANY (Spice) 4.59

ACRYTUFF SERIES These are all No. 1 V-G panels with excellent wood grain finishes. The panels are available in ash, pecan, knotty cedar, hickory, birch and walnut.
REAL VALUE HERE AT ONLY ..... 5.95 ea.

CANFOR PANELLING A rugged, washable, "woodgrain" finished panel available in many V-grooved patterns and three flat finished panels. 4x8 sheets.
Atlantic Oak, Rusticana Pecan, Buried Birch, Cultured Rosewood and Sugar Pine, plus flat Pecan, flat Rosewood and flat Atlantic Oak.
ALL ONLY 6.49

ARBORITE CUTTINGS 24"x48" Many assorted patterns. Only ..... 1.89 ea.

PRESTO LOGS 7 for 1.00

Fiberglass Reinforced **POLY TARPS** Ideal for covering boats, pools, etc. Reinforced construction and metal gromets.
SUPER PRICE — While They Last

6'x8'	ONLY 4.60	12'x16'	ONLY 17.30
8'x10'	ONLY 7.30	12'x18'	ONLY 18.60
9'x12'	ONLY 9.15	12'x20'	ONLY 20.50
10'x14'	ONLY 12.60		

REMEMBER Our low overhead warehouse shopping means close to contractor prices for even small lumber purchases!!

Exhibition Park racing

VANCOUVER — Results of Friday night's thoroughbred racing at Exhibition Park and entries for today:

FIRST RACE — $2,100, claiming, maiden three-year-olds, six and one-half furlongs:
Apache Arrow (Loseth) $5.90 $3.80 $3.30
Mussette Alibhait (Mazza) 7.30 4.50
Route Foreman (Munoz) 4.20
Time: 1:22 2-5.
Quinella: $22.10.
Lila's Ultimo, Maple Ridge, My Son Eclipse, No Boat Talk, Pappa's Idol, Minstrel Lake, Dr. Broker also ran.

SECOND RACE—$3,050, maiden allowance, two-year-olds, six and [illegible] furlongs:
Tough Actor [illegible] $19.10 $6.40 $2.80
Golf Shot (Loseth) 3.10 2.60
Bold Buttons (Johnson) 3.40
Time: 1:20 1-5.
Tuff To Bluff, Coaltown Ghost, William Rufus, Oscar Valentine also ran.

THIRD RACE — $2,100, claiming, three and four-year-olds, six and one-half furlongs:
Rustling Note (Brownell) $7.10 $3.60 $2.90
Always King (Chabara) 3.80 3.20
Canada Way (Sanchez) 3.90
Time: 1:22 1-5.
Lew Sea, McKutch, Igor, Cool Pool, Seenya Shaska, Hecan Orbit, Sweet All Over also ran.

FOURTH RACE — $2,100, claiming, three-year-olds, six and one-half furlongs:
Major's Dream (LeBlanc) $8.50 $5.40 $3.50
Sassy sis (Krasner) 7.60 5.40
Singing Wheels (Cuthbertson) 8.20
Time: 1:22 1-5.
Exactor: $98.30.
Barbiturate, Azuilque, Regal Return, Silver Waters, Mandolin Maid, Surprise Belle, Kims Shadow also ran.

FIFTH RACE — $2,450, claiming, three-year-olds and up, six and one-half furlongs.
Black Lile (Skinner) $6.30 $3.30 $2.50
The Lady Is a Tramp (Cuthbertson) 3.60 3.00
Lady Darktoo t(Williams) 3.30
Time: 1.20 3-5.
Connies Lass, Tenicia, Devonish, Swift Peggy, Gun Music also ran.

SIXTH RACE — $2,100, claiming, three-year-olds and up, six and one-half furlongs.
Sweet Jackie (Manning) $9.10 $4.50 $3.30
Scornful Pride (Munoz) 9.00 6.20
Easter Gem (Demorest) 3.00
Time: 1:22.
Exactor: $90.10.
Summerland Belle, Tumble Minna, Campbell's Gamble, Sheila's Diamond, Postal Code, Pool of Dreams, also ran.

SEVENTH RACE — $2,450, claiming, three-year-olds and up, six and one-half furlongs.
Hacker (J'son) $9.10 $4.70 $3.60
Devon Sea (Williams) 4.00 3.40
Ticket Count (Stein) 6.00
Time: 1:20 3-5.
Lots of Speed, Panama Pete, Charles of York, Choice Lad, Welcome North, Avec Plaisir, White Ensign also ran.

EIGHTH RACE — $3,150, claiming, three-year-olds and up, six and one-half furlongs.
Bendaway (Loseth) $16.70 $7.30 $5.00
Color Me Bold (Bray) 4.50 3.60
Tow the Line (Munoz) 6.30
Time: 1:20 3-5.
Exactor: $83.20.
Beachmaster, Dr. Hess, Astro Comet, Fleet Allnations, Lord Occo also ran.

NINTH RACE — $3,550, claiming, three-year-olds, one and one-sixteenth miles:
Opening Move (Johnson) $10.60 $4.60 $2.30
Good Manager (Loseth) 4.20 2.30
Royal Terresto (Skinner) 2.10
Lee's Buddy, Northern Dandy, Kenipe, Blaven also ran

TENTH RACE — $2,100, claiming, three-year-olds and up, six and one-half furlongs:
Joe Kelsey (A. Smith) $6.70 $3.20 $3.10
Right Token (Krasner) 3.50 3.00
Triple Two (Sanchez) 6.00
Time: 1:21 2-5.
Quinella: $.60. Solsbeau, Beachcomber Nick, Fighting Monarch, Zandell, Khafare, Daring Host, Copper Mountain also ran.
Handle: $978,726.
Attendance: 9,138.

★ ★ ★

FIRST RACE — Claiming, $2,200, for Canadian three-year-olds and up, one and one-sixteenth miles:
Another Martini (Krasner) 116
Tropic Jinks (no rider) 108
Sassie Driver (Stein) 120
Jakshot (no rider) 120
Amblazing (Sanchez) 120
Gunlayer (Manning) 120
Fates Fortune (Mazza) 114
Darch (Johnson) 120
Tribo (Demorest) 120
Minstrel Melody (Williams) 107
Also eligible:
Uncle (Munoz) 120
Patient Echo (Skinner) 117
Teddy Bear D. (no rider) 115
Charlie George (Manning) 117

SECOND RACE — Claiming, $2,200, for three-year-olds and up, one and one-eighth miles:
Count The Pearls (Johnson) 119
Austin Tayshush (D. Frazier) 109
Dawn Duster (Williams) 114
Glenlyon Mac (Manning) 119
Cointreaus Prince (Skinner) 119
Collio (A. Smith) 119
Tuesday's Song (Brownell) 119
One Night Stand (Munoz) 122
Burnside (Chabara) 119

THIRD RACE — Claiming, $2,100, for fillies and mares, three years old and up, six and one-half furlongs:
Reina Cocina (LeBlanc) 117
Judi Fair (Walker) 112
Miss Pattie Poo (Williams) 115
Desert Mist (Demorest) 120
Itsgonnabeclose (no rider) 112
Ballerina Belle (Krasner) 117
Miss Royal Mac (Manning) 112
Kings Countess (Johnson) 117
AG. Situation (no rider) 117
Little Larder (A. Smith) 112
Also eligible:
Just A Winning (Mazza) 109
Merely Exquisite (Stein) 112
Gay Persnickety (Mazza) 115
Whistlin' Wise (Manning) 117

FOURTH RACE — Claiming, $2,400, for three-year-olds and up, one and one-eighth miles:
Frelach (Demorest) 122
Man Power (Sanchez) 119
Why Beeb (Walker) 119
Miss Shelford (no rider) 111
Amazing High (Mazza) 114
Ardorin's Hustler 113
Handsome Pirate (D. Frazier) 109
Source Of Funds (Williams) 114
Scratch Harry (A. Smith) 119
Canada West (Manning) 119
Also eligible:
Bold Knight (Bray) 122
Tenusa (Tompkins) 109
Just Coy (Krasner) 122
Beau Cecil (Cuthbertson) 119

FIFTH RACE — Claiming, $3,050, for Canadian three-year-olds, one and one-sixteenth miles:
Andy Star (Johnson) 115
Little Beau Piet (Walker) 112
Participaction (Mazza) 115
Alder Bug (Sanchez) 120
Hollyrood Road (no rider) 112
Poco C. (Williams) 107
Weedonal (Munoz) 120
Pace (Krasner) 120
Twilight Madness (Skinner) 115
Sailor's Horizons (Demorest) 120
Also eligible:
Win Key (Cuthbertson) 120
Premier Fleet (Skinner) 117
Dais Abbie (LeBlanc) 114
Better Fly (Stein) 117

SIXTH RACE — Claiming, $2,650, for three-year-olds and up, one and one-eighth miles:
Als Patient (Krasner) 117
Arctic Saber (Demorest) 111
Ellie's Boy (D. Frazier) 109
Newfields (Skinner) 117
He Was Ready (no rider) 118
Mio Caro (Sanchez) 120
Hansmar (Walker) 117
Fielder Frank (Williams) 113
Lawdy Doc (Johnson) 122
The Aryan (LeBlanc) 117
Also eligible
Defiant Dude (Cuthbertson) 119
Poolcanna (Krasner) 119
Brave Justice (Skinner) 122

SEVENTH RACE — Claiming, $3,550, for three-year-olds and up, six and one-half furlongs:
Tudor Lou (D. Frazier) 106
Whipshot (Munoz) 115
Pitt Meadows (Williams) 114
Never Charge Jr. (Mazza) 114
River Of Ice (Demorest) 113
Prominent Star (Brownell) 113
Titan's Lodge (Walker) 11[illegible]
Rippling Snow (Cuthbertson) 119
Orlie's Jet (Manning) 113
Mike Kaye (Skinner) 115
Also eligible:
Frank Foto (Mazza) 114
Winning Touch (Walker) 119

EIGHTH RACE — Allowance, $5,450, for fillies and mares three years old and up, one and one-sixteenth miles:
Persian Goddess (Munoz) 114
Boundary Girl (Bray) 119
Little Bit Of Nana (A. Smith) 119
Miss Streaker (Demorest) 115
Lanny's Sister (Williams) 106
Jennywin (no rider) 114
Go Peg Go (Johnson) 117

NINTH RACE — Handicap, $10,750, for three-year-olds and up, one and one-eight miles:
Blue Gravy (Krasner) 116
Smooth Sifter (A. Smith) 116
Impasto (Manning) 118
Comic Tom (Stein) 110
Lucky Gary (Johnson) 116
Lord Hubert (Demorest) 116
Triple Prince (Skinner) 116

TENTH RACE — Claiming, $8,000, for three-year-olds and up, two and one-eighth miles:
Arco's Pepe (Manning) 108
M1 Soldier (Cuthbertson) 118
Crafty Crusader (E. Werre) 111
Oh Really (Walker) 111
Byalash (Jones) 114
Lt. Governor (Mazza) 109
Run Hope Run (Skinner) 119
Rusty Rouser (Demorest) 111
Mr. Bradley (Bray) 117
Sammy Spats (A. Smith) 117
Also eligible:
Johnny Two Dance (Williams) 106

U.K. soccer

LONDON (Reuter) — Friday's United Kingdom soccer scores:

ENGLISH LEAGUE
Division III
Colchester 1, Oxford 1

Division IV
Barnsley 1, Grimsby 2
Crewe 3, Northampton 2
Southend 1, Hartlepool 1

Vic Rapp

Rapport key to Lions success

B.C. hosts eastern leaders tonight

VANCOUVER (CP) — Vic Rapp prefers the theory that his rapport with players rather than his reputation as a disciplinarian is the reason why British Columbia Lions are the surprise leaders in the Western Conference of the Canadian Football League.

Rapp's handling of the touchy Wayne Smith situation in training camp in June has been cited as one of the major factors in the Cinderella-like climb of the Lions this season.

Smith, a Canadian who once was an Eastern Conference all-star at defensive end for Ottawa Rough Riders, was slow in reporting to training camp and Rapp immediately suspended the veteran. A few days later Smith was traded to Toronto Argonauts.

"The Smith thing was just something that had to be done at the time," Rapp said this week in an interview. "It's hard to say what it's meant to the team . . . because we've brought in a lot of new people this year.

"But I felt he had to be traded at the time if we were to establish any kind of a team at all."

Rapp said he didn't come to the Lions to clean house, even though all-stars like Smith, Bill Baker and Ray Nettles were traded away from the defence for lesser-known players.

The emphasis this season, with B.C. winning nine of its first 12 games, has been on team play, said Rapp, with "guys who work hard all the time."

"Over-all team effort can accomplish a lot of things," he said, "and sometimes it's better than having a lot of star players."

The Lions, who have not finished first since they won the Grey Cup in 1964, hope to move closer to clinching top spot in the WFC when they play Montreal Alouettes of the EFC here tonight in a non-televised battle of first-place teams.

Rapp said the Alouettes "play defence as good as anyone in the league" because they are extremely quick, especially end Junior Ah You and linebacker Carl Crennel.

The B.C. coach hopes his offence, which sputtered in losing to Winnipeg Blue Bombers Oct. 2, comes alive again under the leadership of quarterback Jerry Tagge, the second leading passer in the WFC behind Ron Lancaster of Saskatchewan Roughriders.

Rapp became coach of the Lions in January after spending five years as an assistant under Ray Jauch in Edmonton. He was hurt and disappointed when he was not considered for the top Edmonton job when Jauch moved into the front office.

He says there were disagreements between himself and Jauch at times last season and it somehow "became more personal than in the past."

Rapp had signed as an assistant coach at the University of Miami, Fla., before he got the nod from the Lions, who were rebuffed by Leo Cahill after he had agreed verbally to coach the Lions. Cahill rejoined the Argos, who fired him in 1972.

B.C. players say there's been better talent here in other years, but Rapp's treatment of the players during practice, where he demands perfection, is the greatest difference.

Renee's opponent walks off court

PHOENIX, Ariz. (AP) — Unseeded Dr. Renee Richards advanced to the semi-finals of a $75,000 women's professional tennis tournament Friday when fifth-seeded Kerry Reid walked off the court.

Richards, a transsexual from Newport Beach, Calif., was leading 7-6, 4-1, when Reid's husband, Raz, literally threw in the towel. The towel barely missed Richards, who said she saw "something" fly by.

Richards said she could not understand why Reid quit.

"Frankly, I'm floored she did that," said Richards. I can't see someone coming very close to winning and then walking off."

Reid quickly left the stadium court area and had no comment.

However, her husband said, "She'll never play Renee again."

Reid is Australian but lives in Greeneville, S.C., with her husband, a player on the international men's tour.

Reid was playing well, hitting forehands for winners, while Richards said she didn't think her game was going well, that she was nervous and tight.

In the first set, Reid and Richards traded service breaks and then Richards won the tiebreaker with relative ease. Richards broke Reid to start the second set and then led 4-1, when Reid quit.

Richards will meet Australian Wendy Turnbull in a semi-final match today.

No. 7 seed Turnbull upset fellow Australian Dianne Fromholtz, the fourth seed, 2-6, 7-6, 6-2.

Lyphard colt sets record

NEWMARKET, England (Reuter) — A colt by Lyphard established a European record for a yearling sold at public auction when it fetched $459,400 at the Houghton sales Friday.

The small, bay colt named Lychnis was bought by the British Bloodstock Agency of Ireland of behalf of the most prolific spender at the sales, pools magnate Robert Sangster, and his partner Simon Fraser.

PACIFIC INDUSTRIES (1974) LTD.
428 EAST BURNSIDE ROAD
386-1811 or 386-7814
CALL US TODAY!

for the ALL STARS in SMALL CARS
SUBURBAN Motors
3377 DOUGLAS at SAANICH ROAD. 386-6131
Dealer Lic 00863A

Stadium ban follows soccer ruckus

ATHENS (AP) — The Greek Sports Federation imposed a three-game ban on posed a three-game ban on the stadiums of the country's top soccer clubs Friday following their clash last Sunday which ended in punching and kicking among players, the referee and club officials.

Panathinaikos and Olympiakos will have to play their next three home games at grounds at least 200 kilometres (124 miles) from their home fields.

Four players sent off during the game for foul play on opponents have been banned from playing their club's next three scheduled games while another six players have been summoned before a disciplinary committee to defend themselves against charges of "putting the game into disgrace."

The usually bitter game that develops when the two historic rivals play excelled its reputation Sunday with more arguments and fighting than actual play.

When Panathinaikos took a 2-1 lead late in the game through a controversial goal, the ensuing flareup led helmeted police to offer the referee a safe escort off the grounds.

The final 2-1 score was confirmed several hours later.

Japan
Export Workshops

A Close Look at a Changing, Dynamic, Difficult and Profitable Market.

A seminar providing first-hand information from Trade Commissioners in Tokyo and sector specialists from Ottawa on specific opportunities that now exist in Japan.

Take this opportunity for an on-site response to your enquiries and to receive printed material on the Japanese market.

Special round table discussions on agriculture, fisheries, lumber and housing will be followed by individual interviews.

Wednesday, October 19th; Thursday, October 20th
HOTEL VANCOUVER

This seminar is being held in co-operation with the British Columbia Ministry of Economic Development and JETRO, the Japan External Trade Organization.

For further details and registration information contact:
ITC Regional Office,
Suite 2743 Bentall Centre,
Tower III, 555 Burrard Street,
Vancouver. (604) 666-1434.

enterprise CANADA entreprise 77
Government of Canada / Gouvernement du Canada
Industry, Trade and Commerce / Industrie et Commerce

CALIFORNIA

Catch Our Nonstop Spirit To San Francisco Or Los Angeles Any Morning Or Afternoon.

California's a great state to be in.

Which is why CP Air offers you 2 nonstops a day from Vancouver to San Francisco and Los Angeles.

It's also why we give you something no other airline can.

Our people.

All the thousands of CP Air people, the ones you see and the ones you don't, who are individually committed to giving you the best service they can.

That's the spirit of CP Air.

Come share it.

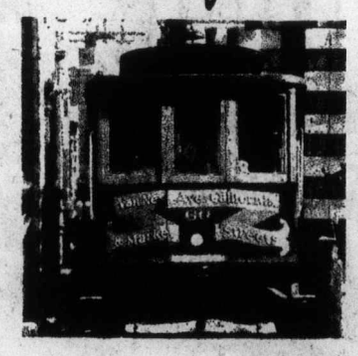

Catch A Palm Springs Sun Week. $279 From Vancouver.

Come to Palm Springs and work on your tan. Your golf swing. Or your tennis game.

This sunsational holiday includes your return airfare from Vancouver. 7 nights accommodation (double occupancy). A 3½ hour guided sightseeing tour. Bonus coupons. And other extras you'll like. IT7CP1BNT1.

For more California holiday ideas, ask for our Orange Tours Catalogue.

And catch up on your reading.

Price applies through Dec. 10/77 and is subject to change. Canadian transportation tax and U.S. departure tax to a maximum of $11 per person not included.

Catch Up With Yourself In Palm Springs.

Our 2 daily nonstops from Vancouver conveniently connect in Los Angeles with Hughes Airwest to Palm Springs. Catch one and get away from it all, beautifully.

Catch our Spirit

Call your travel agent or us at 682-1411 in Vancouver, 382-6111 in Victoria, and have a good flight.

CP Air

Bing's Clambake feature of pro tour for 40 years

SAN ANTONIO, Tex. (AP) — Pro golfers and Professional Golfers Association officials at the Texas Open tournament reacted with shock and grief Friday to the death of singer Bing Crosby.

The 73-year-old entertainer, instigator of the famed Bing's Clambake at Pebble Beach, Calif., that became a social highlight of the PGA tour for 40 years, suffered a heart attack while playing golf in Madrid, Spain.

"Are you sure it's true?" asked a shocked Jack Tuthill, the PGA tournament chairman.

"The tour's been kind of close to Bing for so long," said Tuthill. "It's sad. He's always been so close to the tour, so personally involved. What else can you say?"

"Bing was a pioneer of the pro golf tour, so to speak" said Charles Coody. "Naturally, it's a great loss to the entertainment world but a loss to the golfing world, too. He was a tremendous asset to the tour."

"What are you going to say that people aren't going to know for fact?" added Hale Irwin. "His stature has long been realized by the golf professional.

"I'm sure his tournament will continue in memory of his efforts to keep it a fun, low-key type of tournament. He was a warm and gracious individual. You hate to hear of anyone dying, but especially someone you're close to and admire."

PGA tour commissioner Deane Beman, in a statement released by PGA officials at the Texas Open, said:

"Bing Crosby's death is a personal loss to many of us connected with the PGA tour and we'll miss him greatly. Bing loved the game because he felt it was a sport that all people could enjoy. His association with our professionals was the start of his own tournament, now called the Bing Crosby National Pro-Amateur. That event set the pattern for all the celebrity-sponsored events on the PGA tour."

The Crosby Clambake became a tour event in 1937. Its name later was changed and its location shifted from Southern California to the three courses bordering Monterrey Bay in the northern part of the state.

"He was in person just like he was on the stage, warm and gracious," remembered Irwin. "He was not one for a great big fanfare. He was, in my opinion, a low-key celebrity.

"He was certainly head and shoulders above me but he never let you feel that way. He was never condescending. He was just a very nice individual.

"We'll miss him."

Faldo clings to lead

PARIS (AP) — England's Nick Faldo shot a three-under-par 69 and retained a two-stroke lead Friday after the second round of a $45,000 golf tournament.

Defending champion Severiano Ballesteros of Spain moved into a challenging position with an eight-under-par 64, breaking by one shot Arnold Palmer's record on the St. Nom La Breteche course.

Faldo, like Ballesteros only 20 years old, had a two-round total of 136, eight under par. The Spaniard was at 138.

Australian Graham Marsh, 69-139, was third, three strokes out of the lead.

Veteran Gene Littler was the only United States entrant under par after 36 holes. He had 70-141. George Burns was 72-145 and Palmer, now 48, trailed the eight-man field at 73-148. South African Gary Players was at 144 after a round of 70 Friday.

DOMAN'S
Home Improvers

STANLEY GARAGE DOORS AND OPENERS

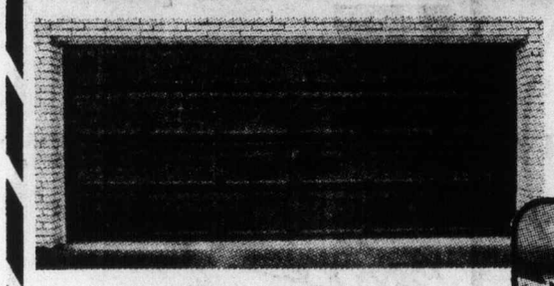

FACTORY REPRESENTATIVE WILL BE AT DOMAN'S — SAT., OCT. 15th TO DEMONSTRATE

Come in and see how it operates . . . the ultimate in convenience! No more getting out in the rain to open your garage door. See it work on these handsome Barry Garage Doors, which will add so much to the appearance of your home. BUY NOW AT SALE PRICES.

1-Piece 8'0"x7'0". Ironwood, No. 33, SALE PRICE, 129.50

1-Piece 9'0"x7'0". Ironwood, No. 33, SALE PRICE, 145.95

Sectional 8'0"x7'0". Ironwood, No. 43, SALE PRICE, 165.00

Sectional 9'0"x7'0". Ironwood, No. 43, SALE PRICE, 179.50

AUTOMATIC OPENER, ONLY $395.00

STANDARDS and ALUMINUM BRACKETS

Pre-finished shelving of various types. Fix up those needed storage spaces around the house with these easy to install shelves, now at

20% OFF REGULAR PRICE!

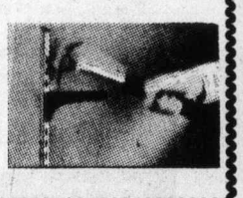

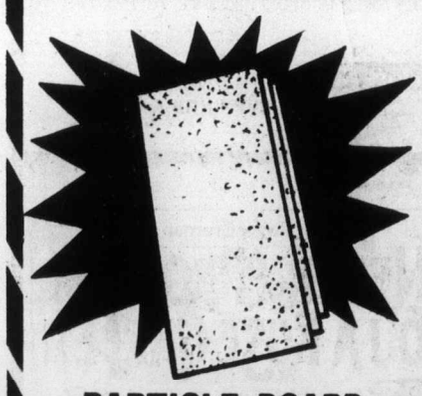

PARTICLE BOARD
4'x8' Sheets

5/16", Sheet	4.55
3/8", Sheet	5.15
1/2", Sheet	5.50
5/8", Sheet	5.85
3/4", Sheet	6.95

ODDS and ENDS CORNER

Doman's has an Odds and Ends Corner where you'll find all sorts of useful items. THE PRICES on all items are CLEAR-OUT PRICES. There will be specials each hour this Saturday, starting at 9 A.M.

- DOORS Interior and exterior
- VINYL RUNNER
- SHELVING UNITS
- WALLPAPER
- BOOKCASES
- ARBORITE
- STAIN
- TOILETS
- GARDEN RAKES
- POWER SAWS
- BIFOLD DOORS
- PREFINISHED MOULDING

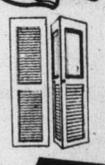

USE YOUR CHARGEX OR CONVENIENT BUDGET ACCOUNT

STORE HOURS: MONDAY-FRIDAY 8:00-5:30 SATURDAY 8:00-5:00

DOMAN'S

280 BAY STREET (By the Bridge) 386-2151

10-14

THE SHAPE OF '78

1978 PLYMOUTH Caravelle

4-Door Sedan or 2-Door Specialty Hardtop

ON SHOW NOW

1977 CARS AND TRUCKS MUST BE SOLD REGARDLESS OF PROFIT

5 ONLY '77 VOLARE WAGONS

EXAMPLE STOCK NO. 1377

4-DOOR STATION WAGON—NEW

Factory air conditioning, 318 V8 motor, automatic, power steering and brakes, radio, roof rack, electric defogger, wheel cover, whitewall tires.

RETAIL WAS $7295

SALE PRICE $6555

4 ONLY '77 FURY WAGONS

EXAMPLE STOCK NO. 3028

4-DOOR STATION WAGON—NEW

360 V8 motor, automatic, power steering and brakes, radio, roof rack, power tailgate window, electric defogger, whitewalls, wheel covers.

RETAIL WAS $6899

SALE PRICE $6191

2 ONLY '77 GRAN FURY WAGONS

EXAMPLE STOCK NO. 5581

4-DOOR STATION WAGON—NEW

360 V8 motor, automatic, power steering and brakes, radio, pile carpets, steel belted whitewalls, wheel covers, electric defogger.

RETAIL WAS $7004

SALE PRICE $6292

2 ONLY '77 CHRYSLER WAGONS

EXAMPLE STOCK NO. 7531

4-DOOR STATION WAGON—NEW

Factory air conditioning, 440 V8 motor, automatic, AM/FM radio with stereo, tilt/telescopic steering wheel, speed control plus numerous luxury extras.

RETAIL WAS $10,283

SALE PRICE $8998

10-7

ENSIGN
CHRYSLER PLYMOUTH
TWO LOCATIONS
386-2411
D.L. 495A

YATES at Cook

QUADRA at Caledonia

Bob Hope tells of 45-year friendship

HOLLYWOOD (UPI) — Bob Hope reminisced earlier this week about his 45-year friendship with Bing Crosby, praising the singer for his abilities as a comedian and his qualities as a friend.

Hope recalled how the relationship, one of the most enduring in film colony history, began in New York City in 1932.

"I was the master of ceremonies of the Capitol Theater Stage Show," Hope said.

"Bing came in for two weeks as a featured singer. It was the first time our paths had crossed.

"He was an easy-going guy with a curiously high voice. Instead of just introducing him, I made a few jokes and he responded with a couple of neat ad libs himself.

"After a couple of days we fell into a kind of pattern of extemporizing some comedy stuff — two farmers meeting on the street, a couple of fishermen and a pair of politicitins. It worked out fine.

"We kept in touch after that. When Bing came to New York he'd stop by to say hello. I remember he came backstage when I got my big break on Broadway in Roberta. We were always relaxed and at ease with one another."

Crosby had already established himself as a singing star at Paramount Studios, and a studio representative saw Hope in Roberta and signed him to a contract.

"So I came to Hollywood," Hope continued, "and I was walking down the street my first day on the lot when Bing greeted me like a long lost brother.

"He stopped by the set a couple of times to wish me well when I made The Big Broadcast of 1938. But we saw one another socially and enjoyed a few drinks and playing golf together.

"At that time, Bing was president of the Del Mar Racetrack and asked me to entertain at the Turf Club Ball. I agreed and we did some of the old jokes that were a hit at the Capitol.

"The Paramount executives thought we'd ad libbed the whole thing. They rushed us into a picture together and it turned out to be The Road to Singapore, our first road picture.

"We had a hell of a lot of fun embellishing the script as we went along, putting in all the crazy things that came to mind on the set. I'd never have been able to get away with some of that stuff, but the brass let Bing do whatever he wanted.

"There's nothing greater than working with someone you really mesh with. Bing was a great light comedian and he knew how to feed comedy lines."

Hope and Crosby became a team, making six more road pictures together, the last of which was The Road To Hong Kong in 1961. Both performers were looking forward to their eighth movie, The Road to the Fountain of Youth, which was to have been filmed in England with Dorothy Lamour next spring.

They also continued to make pictures independently. And while they remained friends, they were careful not to intrude on each other's private lives.

But Hope helped console Crosby in 1952 when his first wife, actress Dixie Lee, died. Even after Crosby married Kathryn Grant and moved to the San Francisco area, they stayed close friends.

"Bing wore well as a friend," Bob said. "once in a while he'd surprise me. Sometimes when I didn't even know he was in town he'd drop by the house to say hello."

Hope was in Bing's dressing room last year when Crosby fell 20 feet into an orchestra pit in an auditorium in Pasadena, Calif., nearly killing himself.

"That was a terrible thing," Hope recalled. "Even when they prepared to take him away in an ambulancce, Bing was able to make a quip.

"He said, 'That was a great finish. I ought to make it part of my act.' "

Hope telephoned his friend daily and visited him several times over the many weeks of Crosby's recuperation.

Hope and Crosby appeared together in more than 100 radio shows and some 30 television shows. They also appeared at countless benefits and golf tourneys.

"We were always at odds about who owed who a guest shot," Hope said.

"Sometimes I owed him a shot or two or he owed me a couple. But it all evened out and very little money changed hands."

Jackie quits job over RFK book

NEW YORK (Reuter) — Mrs. Jacqueline Onassis has resigned as a consulting editor with a New York publishing company because it published a book about a fictitious plot to assassinate her brother-in-law Senator Edward Kennedy.

Mrs. Onassis's spokesman, Nancy Tuckerman, said Friday that Mrs. Onassis has told her she was distressed over the planned publication by Viking Press and felt she had to resign.

Miss Tuckerman quoted Mrs. Onassis as having told her: "Last spring, when told of the book, I tried to separate my lives as a Viking employee and a Kennedy relative. But this fall, when it was suggested that I had some thing to do with acquiring the book and that I was not distressed by its publication, I felt I had to resign."

The novel, Shall We Tell the President?, written by British author Jeffrey Archer, was published Monday. It recounts a plot to kill Senator Kennedy after he is elected president in 1981.

In its review of the book, the New York Times said: "There is a word for such a book. The word is trash. Anybody connected with its publication should be ashamed."

Newspaper reports recently suggested that Mrs. Onassis's position with Viking Press was a factor in the publishing house acquiring rights to the book. Today, Thomas Guinzburg, president of Viking and a long-time personal friend of Mrs. Onassis, blamed those reports of precipitating "this entire unfortunate affair."

"My own affection for the Kennedy family and the extremely effective and valued contribution which Mrs. Onassis had made to Viking over the past two years would obviously have been an overriding factor in the final decision to publish any particular book which might cause her further anguish," Guinzburg said.

Canada sells Cobalt device

OTTAWA (UPI) — Atomic Energy of Canada Ltd. has announced the sale of a Cobalt-60 medical supplies sterilization plant to an unnamed U.S. company for $2 million, the largest consignment ever of Cobalt-60 products.

MEMORIAL ARENA
SATURDAY
FAMILY SKATING
10:00 a.m. to 11:30 a.m.
PUBLIC SKATING
2:30-4 p.m.
9-23

Family Style DINING
"A New Look But The Same Fine Food at Reasonable Prices!"
SCOTT'S RESTAURANT
650 Yates at Douglas
OPEN 24 HRS. EVERY DAY

ROCK and ROLL TO THE FABULOUS VINTAGE IN
The Thatch CABARET
Open 9 p.m. to 2 a.m.
THE ROYAL OAK INN
4680 Elk Lake Drive
658-5231
10-7

Mother's Cabaret
618 Johnson 384-0023
BY POPULAR DEMAND
The most beautiful black male stripper in Norht America today
The GREAT "TOBIAS"
also starring
The luscious and provocative "RHEA VALENTINE"
plus the delightful "LITTLE VENUS"
OPEN MON.-SAT. 7:00-2:00
Continuous shows from 8 p.m.
FREE admission before 8 p.m.
$2 COVER AFTER
THE ONLY DISCO WITH LIVE EXOTIC SHOWS
10-13

King's Den
655 DOUGLAS ST.
FULL DINING FACILITIES
OVERLOOKING THUNDERBIRD PARK
FRI., SAT., SUN. SPECIAL
PRIME RIB OF BEEF
• BAKED POTATO • VEGETABLES • SALAD BAR • DESSERT • COFFEE OR TEA
Only $6.95 per person
CHILDREN UNDER 12-½ PRICE
RESERVATIONS 388-4468
DAILY LUNCHEON SPECIALS
11 to 2 ..... $2.95
CATERING FOR BANQUETS, RECEPTIONS, MEETINGS, ETC. IN OUR QUEEN'S ROOM OR ON YOUR OWN PREMISES 388-4488.
10-14

G & Z TRADITIONAL FOODS
TAKE OUT AND HOME DELIVERY
3:30-11:00 P.M.
Tuesday-Saturday
Perogies
Cabbage Rolls
Kolbassa
Louisiana Button Ribs
•
SMOKED MEATS SANDWICHES
•
Pastrami
Corned Beef
Black Forest Ham
Salami
388-5453
G & Z TRADITIONAL FOODS
621 John St.
9-24

"EROTIC WIVES" plus "PANORAMA BLUE"
RESTRICTED
COMPLETE SHOWS AT 7:00 & 8:30
fox cinema Quadra at Hillside 382-3370
RESTRICTED
Warning: sexual and religious ridicule, completely concerned with sex. (B.C. Director)
EAST INDIAN SHOW — SUNDAY, OCTOBER 16 AT 3 P.M.
"DO ANJAANE"
(Super Hits) Only One Show — Don't Miss!
Starring • Amitabh Bachchan • Rekha • Prem Chopra • Abhi Bhattacharya, many others.
(Color with English subtitles)

STAR WARS
NOW NIGHTLY AT 7:00 & 9:05 P.M.
17th week
GENERAL
382 5922
TOWNE
808 DOUGLAS ST in Nootka Court
COMING SOON! ROBBIE BENSON IN "ONE ON ONE"

towne cinema's
SATURDAY MATINEE
doors open 12:30 p.m.
AT 1:00 & 3:15 P.M.
"THE CLOWN and THE KIDS"
hilarious fun with a Circus Clown and his young friends.
PLUS: CARTOONS
ALL SEATS $1.00
GENERAL

A long time ago in a galaxy far far away...
STAR WARS
©1977 Twentieth Century-Fox
GENERAL
Starring
MARK HAMILL HARRISON FORD CARRIE FISHER
PETER CUSHING
and
ALEC GUINNESS
odeon 1 780 YATES STREET 383-6513
MAT: FRI., SAT., SUN. 1:30 & 4:10
EVENINGS 6:45 & 9:10
Children and Golden Age $1.00
TOWNE 382-5922 DOUGLAS AT HUMBOLDT
SHOW TIMES EVENINGS 7:00 & 9:05

What would you do if God came back to earth and contacted you to tell you that the world can work?
A CARL REINER FILM
"Oh, God!"
GENERAL
A JERRY WEINTRAUB PRODUCTION
GEORGE BURNS • JOHN DENVER • "OH, GOD!"
TERI GARR • DONALD PLEASENCE
Based on the Novel by AVERY CORMAN
Screenplay by LARRY GELBART
Directed by CARL REINER • Produced by JERRY WEINTRAUB
© 1977 Warner Bros. Inc.
From Warner Bros. A Warner Communications Company
CAPITOL 805 Yates 384 6811
SATURDAY & SUNDAY 1:30, 3:20, 5:10, 7:05, 9:05

"WHY SHOOT THE TEACHER IS GOOD FOR EVERYONE!" —Les Wedman
BUD CORT SAMANTHA EGGAR
"WHY SHOOT THE TEACHER"
GENERAL 9th Week!
OAK BAY 2184 Oak Bay 598-2213
NIGHTLY — 7:00, 9:00
MATINEE SATURDAY ONLY — 2:00 P.M.

ENDS TODAY!
WALT DISNEY'S Darby O'Gill and the Little People
GENERAL
TECHNICOLOR®
Children $1.25
ROYAL 805 Broughton 383 9711
ENDS TODAY!
SATURDAY — 1:20, 3:20, 5:15, 7:00, 9:00

. . . WISE, WINNING, AND WONDERFUL . . . A PIECE OF PURE PLEASURE!
—Rona Barrett, ABC TV
SIDNEY POITIER BILL COSBY JAMES EARL JONES
A PIECE OF THE ACTION
MATURE
A delightfully delicious dilemma!
SECOND WEEK!
CORONET 836 Yates 383 6414
SATURDAY and SUNDAY 2:00, 4:20, 6:40, 9:10

THE ULTIMATE SHOWDOWN
©1976 20TH-CENTURY-FOX
CHARLTON HESTON JAMES COBURN
THE LAST HARD MEN
RESTRICTED
Warning: Scenes of brutal violence throughout. B.C. Director
GATES — 7:30 SHOW — 8:00
TILLICUM DRIVE-IN Burnside at Tillicum 382 7531
ADMISSION $3.00
ADDED ATTRACTION "FIRE SALE"

Who is Bobby Deerfield
No one really knew.
Not the crowds who cheered him.
Not the women who made love to him.
Not the family who reached out to him.
No one until now. No one until her.
Columbia Pictures and Warner Bros. Presents
AL PACINO MARTHE KELLER
IN A SYDNEY POLLACK FILM
MATURE
BOBBY DEERFIELD
with ANNY DUPEREY and ROMOLO VALLI
Screenplay by ALVIN SARGENT
Based on the novel "Heaven Has No Favorites" by ERICH MARIA REMARQUE
Executive Producer JOHN FOREMAN
Produced and Directed by SYDNEY POLLACK
Music by DAVE GRUSIN
odeon 2 780 YATES STREET 383-6513
MAT. FRI., SAT., SUN. 2:00 & 4:15
EVENINGS 6:45 & 9:10

The Best Selling Novel Is Now A Triumphant New Film.
Roger Corman presents
I NEVER PROMISED YOU A ROSE GARDEN
MATURE
A New World Picture
Starring
Bibi Andersson·Kathleen Quinlan·Sylvia Sidney
Martine Bartlett Lorraine Gary·Signe Hasso
Susan Tyrrell·Diane Varsi
haida 808 YATES STREET 382-4278
MAT. FRI., SAT., SUN. 1:25, 3:10, 5:00
EVENINGS 7:00 & 9:00 P.M.

MATURE
Warning: Some coarse language. (B.C. Dir)
COUNTING HOUSE 1 BROAD AT BROUGHTON 383-3434
"SMOKEY AND THE BANDIT"
with BURT REYNOLDS and SALLY FIELDS
SHOWTIME: 7:00 & 9:00

GENERAL
FRED ASTAIRE and GINGER ROGERS
Oct. 14-16 "TOP HAT" Songs★ No Strings ★Cheek To Cheek ★ The Piccolino ★Top Hat White Tie & Tails
FESTIVAL
COUNTING HOUSE 2 BROAD AT BROUGHTON 383-3434
SAT. MAT. AT 2 P.M.
EVENINGS AT 7:00 & 9:00 P.M.

Entertainment Guide

THE BUTCHART GARDENS—OPEN EVERY DAY OF THE YEAR — Admission gates now 9 a.m. to 5:30 p.m.

BRILLIANT COLOURS OF AUTUMN — Plantings especially for fall against the striking backdrop of autumn foliage. Six gardens. 35 acres of incredible beauty. The spectacular Ross Fountains. Show Greenhouse. Should it shower, don't worry, there's free use of umbrellas for everyone.

THE BUTCHART GARDENS RESTAURANT — OPEN YEAR ROUND. Serving light lunches and scrumptuous teas beside a crackling hearth in the relaxed atmosphere of the historic Butchart residence. We invite you to make reservations at 652-2422. Now open 10 a.m. to 5 p.m.

Seed and Gift Shop always open. Coffee Bar service always available.

THE BUTCHART GARDENS — A pleasant visit any time of the year.

STRATHCONA HOTEL — British Columbia's largest night-life centre. 919 Douglas St. 383-7137, PRESENTS . . .

THE OLD FORGE CABARET — For your dancing pleasure, 6 nights a week — Live music featuring "THE BROTHERS FORBES & FRIENDS." Reservations until 9:30 p.m. 383-7137

THE CUCKOO'S NEST LOUNGE — Full kitchen facilities serving outstanding lunches and dinners. Featuring a unique 1952 MG-TD Roadster salad and soup car. Dinner reservations 383-7137. Discotheque every night 10 p.m. to 2 a.m. except Sunday. Enjoy the funky antique atmosphere.

THE STING LOUNGE — Buffet luncheon and salad bar weekdays. Prohibition Days atmosphere featuring Victoria's busiest discotheque 6 nights a week.

BIG BAD JOHN'S — Victoria's most famous lounge—Crazy Hillbilly atmosphere and Country and Western Music.

THE RED LION MOTOR INN, 3366 Douglas Street, Victoria, B.C., landmark of hospitality featuring:

THE TOWER LOUNGE — Live entertainment nightly. RACHELLE MINGAIL, Singer and Guitarist.

THE LION'S DEN DINING ROOM — Continental buffet, 5-11 p.m. Closed Sun.

THE WINECELLAR — Victoria's only wine bar featuring buffet luncheon daily 12 noon to 2 p.m. Open daily from 12 noon to 12 midnight. Backgammon Table; Poolside location. Closed Sunday

Enjoy the Red Lion's other facilities — coffee shop, heated outdoor pool, sauna and swirlpool.

THE BACCHANALIA CABARET—Victoria's only Rock'N Roll Club. Open Mon.-Sat., 7 p.m.-2 a.m., 905 Esquimalt Rd.

DINING WITH A DIFFERENCE

Gay Nineties Spare Rib House

KEN PEAKER and ROLLY McINTOSH
Play your SING-A-LONG MUSIC
A SPARKLING ATMOSPHERE for
PERSONALIZED MUSICAL HAPPENINGS

World-famous SPARERIBS — Full dinner menu
825 BURDETT — CHERRY BANK HOTEL 385-5380

"They do their specialty, spareribs very well indeed. Informal sing-a-long type of atmosphere; service leisurely."
Financial Post Magazine

7-15

ANNOUNCING OUR EXPANSION! OUR STORE IS BIGGER TO SERVE YOU BETTER WITH MORE STOCK!

GROCERIES
OPEN
24 HOURS
AT
QUONLEY'S
GOV'T. at FISCARD

7-9

DANCING SATURDAYS
BIG BAND
SOUND OF
The Geo Kraeling Orch.

Entertain your friends and out of town guests this 3-day holiday weekend • SATURDAY instrumentalist 8:45-9:30, dancing 9:30-12:30 a.m. $7 a couple.

McMorran's Table Res. 658-5224

THANKSGIVING BUFFET
• SUNDAY • MONDAY 5-8 p.m.
Choose your table in the spacious maple floor ballroom, a cheery alder fire will add to the friendly welcome. Hot Hip of Beef and Turkey featured on our buffet. $6.50. ERORS 658-5227 in association with

McMorran's OVERLOOKING CORDOVA BAY

Marine Calendar

NAVY
Gatineau — returning Thursday.
Endeavour — returning Oct. 28.
Saskatchewan, Yukon, Qu'Appelle — returning Dec. 15.

MARINE SCIENCES
Pandora II — en route San Francisco.
Vector — Portland Channel.
Parizeau — off Cape Flattery.
Richardson — Pat Bay.

COAST GUARD
Camsell, Rider — refit.
Douglas — Torino patrol area.
Racer — bound Barnfield patrol area.
Ready — Comox patrol area.
Vancouver — on Station Papa.
Quadra — in port.

MERCHANT MARINE
Besseggen, Uro Spirit — Crofton.
Lindo — Duncan Bay.
Dresden, Harfleur — Port Alberni.

Visit the
FLEA MARKET
in SIDNEY on SUNDAY
See Classified Section No. 15
Coming Events for Details

Satellite station help granted

ACCRA (Reuter) — Canada has granted Ghana $6.25 million for the construction of a satellite station, Eric Dwemoh, Ghana's commissioiner for transport and communications, disclosed here.

In a word: Funtastic!
• GIANT SLIDE • MOON WALK • GO-KARTS • MINI GOLF • BUMPER CARS • RIDES and ATTRACTIONS

Funtik City

HWY. 17 AT VANALMAN • OPEN EVERY DAY
OPEN
SAT. & SUN. 2 TO 10 P.M.

Live Entertainment Thurs., Fri., and Saturday 10-14

Felice's Dining Lounge

Gourmet meals
served in our elegant surroundings overlooking
VICTORIA'S BEAUTIFUL INNER HARBOUR

Dinner
7 days a week
5:30 to 11 p.m.
385-4497
1218 Wharf St.

Luncheon
Monday to Friday
11:30 a.m.

Parking After 5:30 p.m.

FREDDY THE FREELOADERS
OPEN 8 A.M.-3 A.M.
26-oz. COKE with every $5.00 order
(MIDNIGHT TO 3 A.M.)
OAK BAY JUNCTION

NASHVILLE, B.C.

The Big Cabaret
Featuring
WOODSHED
Fri. and Sat.
9 p.m.-2 a.m.
ERNIE FULLERTON
For Your Dining Pleasure 7-9 FRI.-SAT.
2915 DOUGLAS ST. INGRAHAM HOTEL 9-30 385-6731

Amity Singers
Musical Director: Jon Washburn
present
AN
EVENING OF FOLKSONG
Empress Hotel Crystal Ballroom
8:30 p.m.
Wed. and Thurs., October 19 and 20
Tickets; $6.00 per person (Refreshments included)

Subscriptions still available at $12.50 (or less)
for this and 2 other outstanding concerts:
A CHORAL CHRISTMAS MOZART REQUIEM

Subscriptions and tickets for
Empress Concerts available:
Modern Sound Records .....766 Fort St.
Tudor Sweet Shoppe ... 2228 Oak Bay Avenue

Parties of 4 to 6 may reserve tables for Empress Concerts. Subscribers given preference. Choice seating limited.

for information call
385-6370

10-8

TODAY 2 P.M.
Four Seasons Musical Theatre
'THE THREE BEARS'
—a musical for the whole family
Tickets $1.50
Seats available at the door
CEDAR HILL COMMUNITY CENTRE
3220 Cedar Hill Road
Signed cards for birthday children
Information: 598-8307

FRESH ATLANTIC LOBSTER EVERY THURSDAY NIGHT

For those who enjoy a touch of European atmosphere come to Pablo's where there is a carefully selected menu of delectable international foods. Treat yourself to excellent food and service.

LUNCH 11:30 to 2:30 MON.-FRI.
DINNER 5:30 to 11:00 MON.-SAT.
SUNDAY DINNER 5:00 to 11:00

Pablo's
Dining Lounge
INTERNATIONAL CUISINE
225 QUEBEC ST. (at Pendray)
RESERVATIONS RECOMMENDED
PHONE 388-4255 9-9

CKDA Presents
THE STAMPEDERS
in concert
with special guest
JAMES LEROY
THURSDAY, OCTOBER 20
AT 8 P.M.
VICTORIA MEMORIAL ARENA
Limited Advance Tickets $6.00
Tickets on sale at the Arena Box Office
1925 Blanshard Street Phone 384-0444
and the Hillside Mall
Produced by Perryscope Productions Ltd.
in association with Donald K. Donald Productions
10-14

This week at Classic's...

	Orig. Pub. at	NOW ONLY
WINTER	18.95	6.99
100 YEARS OF BREWING	35.00	6.99
HITLER'S NAVAL WAR	12.95	3.99
WEBSTER'S ENCYCLOPEDIC DICTIONARY	30.00	12.99

Limited Quantities Available
CLASSIC BOOKSHOP
Belmont Bldg, 620 Humbolt 383-6122
The bookshop in Victoria

BRING THE BUNCH TO BRUNCH

Every Sunday from 10 a.m. to 2 p.m. we serve a delicious buffet brunch featuring traditional breakfast items such as eggs, bacon and sausages together with some Sherwood specialties which include an assortment of cold sliced meats, salads, seafoods and desserts.

$4.95 Per Person
CHILDREN 12 AND UNDER HALF PRICE
PHONE 386-1422
Sherwood Park Inn
123 GORGE RD. EAST 9-10

Timely! Topical! Terrific!
After Abraham

OCTOBER 7 - 22
at the
McPHERSON PLAYHOUSE
World Premiere!
The struggle of two great cultures for a continent!
Performances nightly (except Mondays) at 8:00 p.m.
Sunday, October 16th one-price rush seating (no reservations).
Tickets available at the McPherson Playhouse (phone 386-6121) and the Hillside Box Office.
ASK ABOUT OUR SPECIAL RATES FOR STUDENTS, SENIOR CITIZENS AND GROUPS OF 15 OR MORE!
USE YOUR EATON'S ACCOUNT CHARGEX MASTERCHARGE
BASTION THEATRE COMPANY
1005 WHARF STREET VICTORIA, B.C. V8W 1T4 PHONE (604) 386-6301

AUDUBON
WILDLIFE FILMS
NEWCOMBE AUDITORIUM
British Columbia Provincial Museum
(South entrance off Superior Street)
TIME: 8:00 P.M.
Friday and Saturday, October 14 and 15
"WILDERNESS ALBERTA"
Albert Karvonen with his film of the wildlife that inhabits Alberta's Northern Forests and Alpine regions of Banff and Jasper National Parks.
Admission: Adults: $1.75, Golden Age: $1.25, Students: $1.25
British Columbia Provincial Museum
Victoria Natural History Society.

THIS WEEK'S SPECIAL
• Turkey and Mushroom Vol-au-Vent
• Chef's Soup of the Day
• Waddling Dog Salad (with choice of dressing
• Mixed Grill — Lamb Chops, Pork Sausage, Bacon, Calfs Liver, Sirloin Steak, Tomato, Onion Rings, Mushrooms
• Baked Stuffed Potato
• Fresh Vegetables
• Pear Belle Helene
• Coffee
$10.95 per person

The Waddling Dog Has Something For Everyone

Fine Food Dining Room
SERVING SUPERB BRITISH CUISINE
Open Seven Days A Week
RESERVATIONS RECOMMENDED
LICENSED ESTABLISHMENT

The English Atmosphere
Waddling Dog DINING LOUNGE
BRITISH PIANO & DANCING
EVERY FRIDAY & SATURDAY EVENING
FAMILY BUFFET LUNCH & DINNER
DAILY; SUNDAY FROM 5 P.M.
MASTERCHARGE • CHARGEX • AMERICAN EXPRESS

COFFEE SHOP
OPEN 9 TO 9 DAILY

PATRICIA BAY HIGHWAY AT
MT. NEWTON CROSSROAD
SAANICHTON PHONE 652-1146

8-5

BOOK SALE
OCT. 14th to 22nd
10% DISCOUNT
ON ALL BOOKS
AT
HAMMOND'S BOOKS
NEW HOME
1439 DOUGLAS STREET
(Between Johnson and Pandora)
385-3779
10-15 3 FLOORS OF BOOKS

ALLEN HOUGHTON presents
by arrangement with Harold Shaw
The Fabulous!
JULIAN BREAM
WORLD FAMOUS GUITARIST & LUTENIST
". . . has won all the accolades in the book and still deserves them." —New York Times
ROYAL THEATRE
WEDNESDAY, OCTOBER 19
8:30 p.m.
Tickets: $9:50, $8.00, $6.50
at McPherson Playhouse and Hillside Shopping Mall

LIVE ON STAGE! FRIDAY, OCT. 21st
OPERA NIGHT
at the
MARINA
Your Host ART WIEBE
Reserve Now—598-4511
Guest Star INGRID SUDERMAN
"BOOK EARLY" 1327 Beach Drive

ego interiors
2 FLOORS OF UNIQUE DESIGNS

don't miss ROYAL THEATRE THURS. OCT. 27TH — 8 P.M.
IEM ARTISTS PRESENTS
DIRECT FROM AUSTRIA!
THE WORLD'S MOST BELOVED CHOIR
Vienna Choir Boys
A music experience not to be missed!
TICKETS ON SALE McPHERSON BOX OFFICE and HILLSIDE MALL
$8.00, $6.50, $4.50
Presented by the Victoria Symphony Society
Sponsored by THE DAILY COLONIST/VICTORIA TIMES and WOODWARD'S

Explorations: a program of the Canada Council

If you are considering a project in the following areas and have the ability to carry it out, the Canada Council's Explorations Program may be able to help you finance it:

■ **investigation of new forms of expression and participation in the arts;**
■ **inquiry into things past that hold special meaning in the cultural development of Canada;**
■ **innovation in the sphere of social understanding or public enjoyment of cultural activities or of our Canadian heritage.**

Any Canadian person, group or organization may apply. (Landed immigrants with three years residence are also eligible.) Deadline for applications: December 1. Write now for an Explorations brochure and application form, giving a brief description of your project: Explorations, The Canada Council, P.O. Box 1047, Ottawa, Ontario K1P 5V8

Where are Russian spy films?—critic

MOSCOW (AP) — Pravda's movie critic laments the lack of good Soviet spy movies, even though there are "exciting real-life models."

"A strange calm has descended on this theme—the theme of the invisible struggle of the bold undercover agent," V. Demin wrote in the Communist party newspaper.

Demin said histories, novels and stories about spies were being published all the time, but the imagination of film-makers seemed to have run dry.

"Have the artists really exhausted the details of the glorious biography of Abel?" he asked.

Rudolph Abel was the Soviet master spy whose impeccable English and knowledge of Western ways allowed him to melt into American life for almost nine years.

He was arrested in 1957, and five years later was exchanged for the late U-2 spy plane pilot, Francis Gary Powers.

According to Demin, there have been three waves of spy films in the Soviet Union.

The first wave, in the 1950s, developed the stock plots and characters—"the searches, arrests and disappearances, lucky escapes with the aid of an international detachment of partisans."

In the 1960s, the spy movie became more cosmopolitan and moral questions were introduced.

In the 1970s, spy films interwined fact and fiction. The high point of this wave was the highly popular television serial, *Seventeen Moments of Spring* which told of a strong but quiet-spoken Soviet agent who at the end of the Second World War prevented the Germans and Americans from concluding a separate peace.

Woodward's

SATURDAY BIG BUY

3 Styles of Fit and Flair Leather Coats

Saturday only, you'll realize great savings on a soft, supple, real cowhide leather coat. Choose from 3 styles in rich shades of chili, brick, rust and brown in sizes 7-17. An outstanding value, buy one Saturday only at tremendous savings.

Woodward's Ladies' Coats, Main Floor

BIG BUY PRICE 99.00 EACH

Personal Shopping Only
No phone, mail or C.O.D. orders.
Store Hours:
9:30 a.m. to 5:30 p.m.

Buy now! Use Your Woodward's Account Card to take advantage of savings not just on Saturday . . . but every day!

HAPPINESS IS A USED CAR CLEAROUT AT VICTORIA DODGE

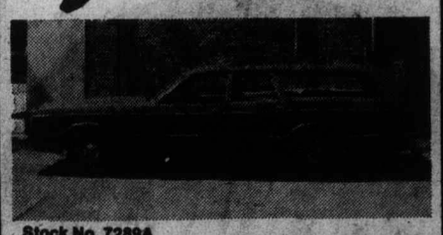

Stock No. 7289A
'76 FURY SPORTS WAGON
Power windows.
$5188

1974 PONTIAC CATALINA 4-DOOR
A good clean car.
NOW $2988

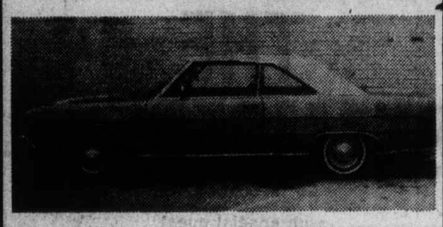

1974 DART SWINGER
6-cylinder. Popular compact.
$3588

1974 HORNET 2-DOOR
Excellent transportation.
$2388

1975 CENTURY 2-DOOR
$4488

1973 TOYOTA COROLLA
Economy plus.
$1888

1973 MAVERICK 4-DOOR SEDAN
Economical compact.
$2188

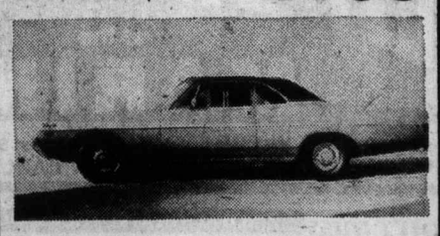

1969 POLARA 2-DOOR HARDTOP
Drive it, you'll buy it.
NOW $1288

3 YEARS OF OIL CHANGES AS PER MANUFACTURERS SPECS.

VICTORIA DODGE CHRYSLER ON YATES

HOURS: Mon.-Fri. 9-9, Sat. 9-5
819 YATES ST. 384-8174
(Dealer Lic. No. D-00867A)

The Daily Colonist.
Section Three Saturday, October 15, 1977 Page 31

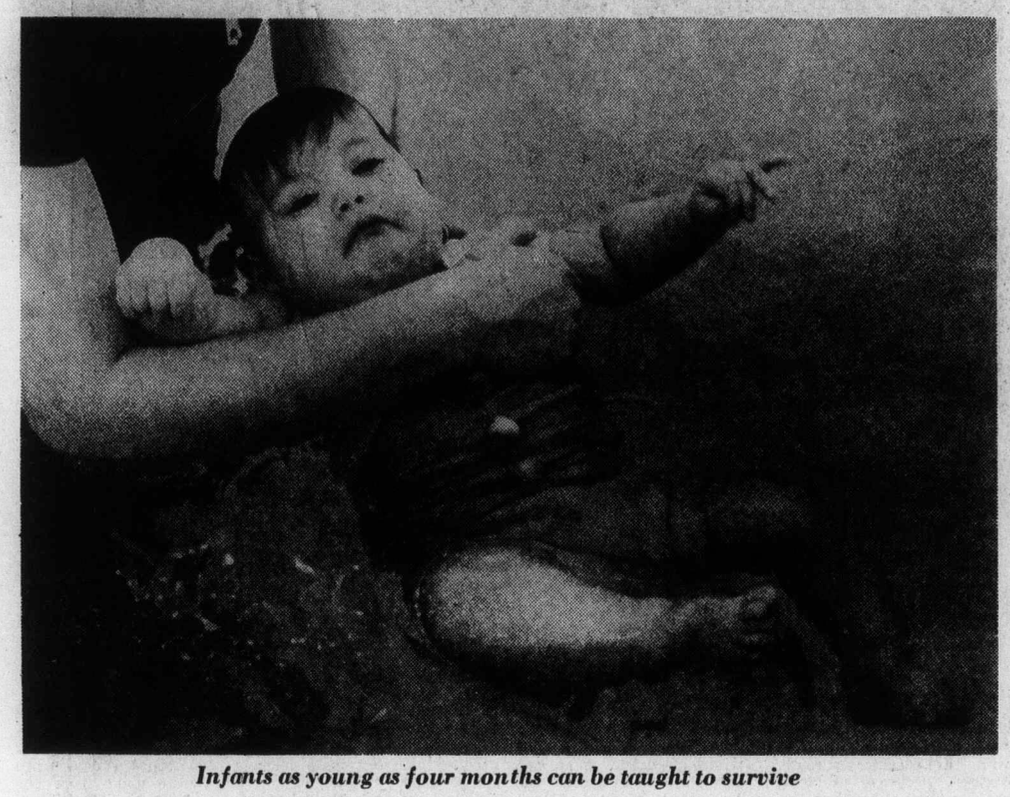

Infants as young as four months can be taught to survive

Tragedies averted

Her waterproofing system keeps tiny babies afloat

By BETH MOHR
Colonist-Copley News Service

Infants as young as four months can be taught to survive alone in a swimming pool, according to former swim instructor Danuta Kylko, who's writing a book on the subject.

Ms. Kylko, 27, devised her system of "waterproofing babies" while working with older children in San Francisco about four years ago.

She was challenged to work out her waterproofing system for babies by two young mothers. They wanted their babies protected from swimming pool tragedies by the time dangers began at the crawling age, she said.

"I wasn't sure it was possible to train a baby that young but I decided to try the Pavlovian (Ivan Pavlov, Russian physiologist) theory that with proper conditioning you can teach anybody anything," she said.

With a comfortable environement and strong emotional support as integral parts of the conditioning, it worked. Her system made it possible for Ms. Kylko to train babies in six days to survive alone in a swimming pool.

"Survive" is the key word. The babies aren't taught to actually swim.

"About 99 per cent of the children I trained learned to go under the water, hold their breath, come up, flip over and stay on their backs with heads up and able to breathe," she said. "After all, the difference between survival and death is the way you fall."

Training was done on an individual basis in the baby's home pool or one the infant was used to. Visitors were discouraged. Even mothers were asked not to participate the first few days.

"A familiar environement is a prime requisite," she said. "A baby has a very small attention span. You can't have him distracted by new surroundings or other people.

"Then, you have to know the baby, be sensitive to whether his cry means he is tired, hungry, has air in his stomach or is afraid of the water. You must be sure what he is afraid of and know how to keep him relaxed. Children, even very small ones, will set their own limits if you give them a chance. Then, you never take them beyond those limits."

The procedures begin with allowing the baby to become accustomed to the water gradually. Lots of emotional rewards in the way of loving words and gestures accompany each achievement.

"This is definitely not a toss-in and sink-or-swim method," she said. "The baby's head eventually goes under water, but when it does, he has a feeling of 'Wow, what is this?' instead of panic.

"We know that it is a shock for a child to fall into water, but if you teach him to cope with shock in a controlled situation, you know he will be likely to pull it off if he falls into the pool when he is alone."

Ms. Kylko comes by all of her interests naturally., Her father, the late John Kylko, was Polish-born skier, sculptor and painter. He represented Poland as an Olympics skier, winning a gold and two silver medals.

1970 SUPERSTAR?

He believes in destiny

By BOB DORN
Colonist-Copley News Service

The loving fans waiting by the limousines, people rushing to the stage to take part in the show, the many very lovely women among them, and the unabashed enthusiasm. . .

. . . Uri Geller looks like the next superstar of the '70s.

And why not?

In a time when nothing seems to work the way it's been explained to work, Geller makes things happen in a way that can't be explained.

THE 28-YEAR-OLD former Israeli paratrooper has been on network talk shows, bending spoons with the touch of his finger, guessing numbers and towns and describing diagrams on blackboards he can't see and making 75-year-old broken clocks and watches that haven't run in decades start to tick again.

He is gaining a following as a semi-diety; for which he is appreciative, but reserved toward the fans.

"Look, they're very nice people, I love them. They're very positive." he said in an interview.

"YOU KNOW, I'm taking this thing very lightly. I'm not on a mission, so I don't say to people, 'Believe in me, follow me.' I don't want to be a guru."

But he confesses that he believes in his own destiny, that he can find a tomb somewhere in the Mayan or Aztec country of Mexico that will prove that the planet was visited long ago by extra-terrestrial beings, that others will one day be able to do what he does.

AND IT MUST be very tempting to him, by now, to believe what his fans believe. "It all gets very confusing," he admits.

When he was just four, he first realized his power. He was putting a spoonful of cereal into his mouth at the family table in Israel when the spoon bent.

He found out he could do that at will and kept doing it — for Stanford Research Institute scientists and others, eventually — until he was given grudging acceptance that he, indeed, can do what he claims to do.

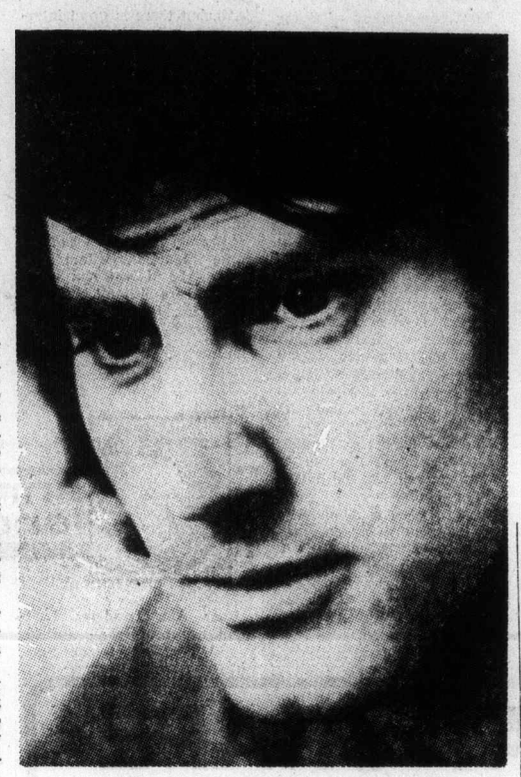

Israeli psychic Uri Geller

"HE BENT A ring I held in my palm without ever touching it," said the late Dr. Werner Van Braun after a meeting with Geller.

In the five or so years since he's been in the United States, word has spread to the point that streams of followers take part in the show.

Fully 56 people on a recent night brought assortments of old watches and clocks up to the stage and left them in a heap. Forty-two later clambered up and left spoons, while others stayed in the audience with their spoons or keys in their own hands just to see if the power could extend from the stage.

It did.

A WOMAN squeaked as her key cracked. A man's car key bent.

"I think the power has grown," Geller says. "Six or seven years ago, if I had tried to do what I did tonight I would have had difficulty."

Geller says a great deal of his power relies on the belief people have, not just in him, but in the possibility that there is power out there to be tapped.

That's why he likes to work with children. "With 20 or 30 kids behind me I can do far more. They believe in Santa Claus, so they believe in bending spoons."

He says he has been working with naval weapons researchers who, he says, are interested in applying telepathy and psychokinesis, the power to effect change and movement in inanimate objects, to their own ends.

They're trying to capture this energy and use it. You know, the Russians are far ahead of the Americans in psychic research."

Research into hormones sends volunteers asleep

LONDON, Ont. (CP) — University of Western Ontario scientists will ask 15 women between the ages of 38 and 50 to sleep for a study to determine the relationship between depression and hormones.

Dr. F. M. Mai, associate professor of the university's department of psychiatry, said blood samples from the volunteers will be analyzed and compared with samples from depressed patients.

Each volunteer will be paid $50 to spend three nights in a laboratory in University Hospital. The 21-month research project is financed by a $32,000 Medical Research Council grant.

Mai said the study is based on the theory that physiological and biological factors play an important role in bringing on some cases of severe depression.

He said sleep stimulates production of growth hormones which are believed to act as indicators of what concentration of amines are present. Amines are chemicals needed in transmitting neural impulses, Mai said, and it is believed the concentration is reduced during depression.

Mai said the study is the first to rely upon natural hormone secretion.

Other members of the research team are Dr. Brian Shaw of University Hospital's psychiatry department, professor Morris Jenner of the pediatrics department and Donna Giles, a graduate student in psychology.

AVON
OPEN HOUSE
Tuesday, Oct. 18th
10 a.m. through 8:30 p.m.
Empress Hotel—Duke of Kent Room
Showing of Christmas lines, door prizes, coffee and film.
Everyone Welcome
Come early to avoid the crowds.
10-14

ego interiors
2 FLOORS OF UNIQUE DESIGNS

Thanks Vancouver Island!
Nancy and Andy Williamson wish to thank all of their customers in the Greater Victoria area, and from Sooke to Port Hardy, who have made the first year of the Picture Show the success that it has been. To all our clientele, from the young apartment dweller to professional office owners a sincere wish that you found both satisfaction and happiness at
THE PICTURE SHOW
"the print shop"
Still the largest selection of art prints on the Island!
PRINTS, Classical and Contemporary
PRINTS
DECOR PRINTS
Investment Art Prints
Limited editions by today's top artists
Carolyn Blish Len Gibbs
Carl Evers Bob Abbett
Bama Fenwick Lansdowne
and more at
THE PICTURE SHOW
CUSTOM FRAMING
moderately priced simple frames to museum quality standards.
CUSTOM PICTURES
choose your print and your framing style for a picture designed by you
ABOVE ALL ENJOY YOUR VISIT TO THE
THE PICTURE SHOW
down Yates Alley
764 B Yates 10-14 383-6543

LAKEHILL HAIR FASHIONS
3960 Quadra (in Quadra Centre)
479-7115
A STAFF OF 8 TO GIVE YOU QUALITY SERVICE
• Precision Cutting • Blow Drying
• Roller Setting • Hair Coloring
• Hair Rebuilding Treatments
• All the Latest Acid PH Perms Including the Computerized Sensor Perm
PERM SALE ends Oct. 22nd
10-8

K mart
Gives Satisfaction Always!
SATURDAY MONEY SAVERS
SAT., OCT. 15th ONLY

AUTOMOTIVE DEPARTMENT
VALVOLINE MOTOR OIL
10 W-20W or SAE30HD
K mart Reg. Price 1.07 qt.
SATURDAY ONLY
LOOK HOW YOU SAVE 88¢ qt.
Limit 24 qts. per customer

SPORTING GOODS
BUZZ BOMB FISHING LURE
Available in 2½"-4" wide
Assorted colours
SATURDAY ONLY
LOOK HOW YOU SAVE 1.57 each

SAVE 92¢
CEPACOL
Antibacterial mouthwash. Pleasant, refreshing taste. 35.2 fl. oz.
Kmart Reg. Price 2.49 each
SATURDAY ONLY
LOOK HOW YOU SAVE 1.57 each
Limit 2 per customer

SAVE 79¢
MARIGOLD RUBBER GLOVES
Suedette lined small to extra large
Kmart Reg. Price 1.79 pair
SATURDAY ONLY
LOOK HOW YOU SAVE 1.00 pair

SAVE 5.00
BATH SHEETS
Solid shades only — Red, Green, Lt. Blue or Navy. Approx. size 36"x70".
K mart Reg. Price 9.99 each
SATURDAY ONLY
LOOK HOW YOU SAVE 4.99 each

SAVE 58¢
McCORMICKS COOKIES
Delicious assortment includes choc. chip, choc. snaps, oatmeal snaps, sugar 'n spice or creme assortment. 1-lb. 7.5 oz., 1½ lb. or 2-lb. bags.
K mart Reg. Price 1.57 bag
SATURDAY ONLY
LOOK HOW YOU SAVE 99¢ bag

600 LBS. ONLY
DELICATESSEN COOKED HAM
Delicious, lean cooked ham.
SATURDAY ONLY
LOOK HOW YOU SAVE 2.36 lb.

University Heights Shopping Centre
3986 Shelbourne St. (Saanich) Victoria, B.C.
Store Hours: 10 a.m. to 10 p.m. Mon. to Friday
9 a.m. to 10 p.m. Saturday
"We reserve the right to limit quantities"

Star Wars spinoff

Money rocketing in

By CECIL SCAGLIONE
Colonist-Copley News Service

HOLLYWOOD — The producers and merchandisers of Star Wars still haven't come down to earth.

"Star Wars has become an American phenomenon," said Mark W. Pevers, international distribution business affairs director for 20th Century-Fox.

"We've chased Farrah Fawcett-Majors off the cover of every major magazine," he said during an interview.

The movie, which cost $10 million to make, has grossed $147 million to date through U.S. and Canadian theatre box offices.

Pevers outlined plans in the works for marketing "spin-off" products evolving from the film.

"First of all, there will be at least one sequel. It will be released in 1980 because we're committed to maintaining the quality of the original production."

The original concerns the adventures of a farm boy entrusted with saving a princess and destroying an empire with the aid of a variety of unearthly allies.

From these characters, both the heroes and the heavies, has developed an ambitious merchandising program that Pevers is "spaced out" about.

A star-cruiser load of toys will plunge into the market soon. There will also be a board game (Escape from Death Star), jigsaw puzzles, paint-by-number kits, children's masquerade costumes, adult-size helmets, T-shirts, 8mm films, gift certificates, coupon promotions involving soft drinks, bread, breakfast cereals, ice cream, watches, sweepstakes and fan clubs.

"We've sold 35,000 dozen of the masquerade costumes and the royalties from our T-shirt sales are coming in at $100,000 a month," Pevers said.

Keyed to this merchandising is an intensive $3 million television advertising campaign due to begin early next year.

"It was difficult to sell Star Wars in the beginning. We sent out 200 letters to toy makers and got no answers. T-shirt manufacturers and toy makers like to stick with television where they are assured of weekly exposure. Films are here today and gone tomorrow.

"But the enthusiasm began to build when the film opened May 25, in Los Angeles and New York. Right now, the black-and-white posters we gave away at those openings are selling for $25 apiece on the black market.

"We think the timing was superb for Star Wars. It is more than just a science-fiction film, which usually has a limited audience. This film deals with the relationships between the humans and the robots and is strictly a good guy-vs.-bad guy film. And, of course, the special effects were the most sophisticated ever produced for this type of movie.

"We haven't felt the full impact of this film because we haven't started to market it abroad. We plan to open in Japan next June when our toy campaign is in full force," Pevers said.

"The film is the most important part of all this planning, although we do want to maximize profits in the merchandising also. We've established a policy of selective licensing. We only have about 20 licences out now and might end up with about 30."

The decisions on what merchandise should be used in tandem with promotion of the film are made jointly by 20th Century-Fox and Star Wars Corp., which was formed in Dec., 1976.

"We don't want our sequel or our merchandising to be a rip-off. Star Trek has 200 franchises going and Planet of the Apes has 76. We want to stay away from things like junk jewelry and wastepaper baskets.

"There are bound to be copiers but we're not worried about competition because we intend to keep our quality high.

"We are concerned about piracy and we may license out some items, such as belt buckles, just to keep people from opening up basement belt-buckle operations and trade in on the Star Wars success," Pevers said.

Gerald Ford signed up for show

NEW YORK (AP)— Gerald Ford's first paid television appearance under a contract with NBC-TV will deal with the early days of his administration and will be on the air in late December, NBC announced.

In the one-hour prime time program, an NBC Reports special to be on the air Dec. 21 at 7 p.m. PST, the former president will be interviewed by NBC Nightly News co-anchor John Chancellor.

Ford will discuss his emotions prior to and on succeeding Richard Nixon in August, 1974, and his later pardon of the former president, evaluate key personnel in his administration and review how he tackled foreign and domestic problems, Lester Crystal, president of NBC News, said.

Among the key figures in his administration to be discussed in the special are former vice-president Nelson Rockefeller, former state secretary Henry Kissinger, former agriculture secretary Earl Butz, and former treasury secretary William Simon.

Redgrave as Julia (left) and Fonda as Lillian Hellman in Julia

Vanessa Redgrave at ease in co-star role in Julia

HOLLYWOOD — She had popped into town for two days with a specific purpose. Vanessa Redgrave explained she was "here to help bring attention to Julia. No less and definitely no more.

On the subject of Julia she was friendly, gracious and forthright. Asked about anything else, anything remotely controversial — and much about the 40-year-old British actress and political activist is famously controversial — she issued a polite refusal:

"It is not the moment or the time to speak about other things. Some other time, perhaps, but not now."

Julia, starring Miss Redgrave and Jane Fonda, directed by Fred Zinneman, is based on the intriguing story of the same name in Lillian Hillman's memoir, Pentimento. The film opened last week, surrounded by a great deal of inherent interest and a good deal of additional curiosity since it is one of those infrequent enterprises which has two major women's roles.

Miss Fonda portrays Lillian Hellman and Miss Redgrave the title character, although the name is a pseudonym since several of the characters are still alive.

Miss Redgrave considers making the film one of the most agreeasble experiences of her career: "Some roles come easier than others because the director has chosen his cast well. In such cases an actress feels right for her own character and at ease with the other actors. I particularly enjoyed working with Jane. We have a great deal in common."

The oldest daughter of the famous Redgrave acting family lit another Marlboro and sat straightbacked on an expansive sofa in an unoccupied office at 20th Century-Fox. She is tall, with clear blue eyes and a wide, even smile. Her three children were in England with their nanny and she was spending two days each in New York and Los Angeles with a one-day stop to tape a TV show in Las Vegas. Then it was back to England, her acting career, her children and her politics.

How, one wonders — hoping to get a slightly political and maybe revealing talk started — does she have time for family, a career and a busy political life?

"This is not the time to speak about it. But you see I do manage it."

Oh.

"I'm going to start another film. It's called Agatha and it was written by Kathleen Tynan. It concerns the mysterious two-week disappearance of Agatha Christie in 1926. No one knows what happened and there has been much speculation about it. Kathleen has written what I guess I should say is a talented speculation about that time. I've always been fascinated by Agatha Christie and I've tried to read as much about her as I could, but so little of the person comes through in the books written about her. I know that she was fascinated by the mystery of the East and that she was reaching out for something far away from her. I also know she ate apples in the bath. The writer, director, producer and cast are all English.

I pick up scripts with dread. I know they're probably going to be bad. There are a lot of good writers, but those few scripts which get made aren't usually very good. The talent of the writer is not usually the determining factor. There are many marvelous writers, yet those who are willing to do screenplays usually meet with such frustration. The rare good film, if it is well written, has parts that are good for men and for women. If they're bad, they're bad for both."

Ah, but there is great interest in Julia because it has two strong female roles, a much-looked-for opportunity to redress the unequal distribution of the sexes before the cameras. It is also a story about two independent, intelligent women and that in itself is rare, indeed. On the subject of the sexes, Miss Redgrave wished to be careful, too.

"Women's lib hasn't had the same impact in Britain as I understand it has had here. Films are a difficult business. The risk ratio is so high and expenses have become so high that it might have left a lot of women behind.

"I'm sure if we really thought about it, looked back to the very big days when there were many more pictures, the list would be one-half women, one-half men. Films had more variety then as well. Now there are so few films made. There was a period when you had major men and women stars. "Joan Crawford, Barbara Stanwyck, Bette Davis, Loretta Young, Katharine Hepburn — those big mountains up there on the screen. There was also Clark Gable, Gary Cooper, Spencer Tracy, and they were just as big. The way films are made now, the whole business itself has changed."

"I have never viewed the question of women in films as one of inequality — at least so far as actresses are concerned. The situation does not exist for me, and it isn't a source of discussion in my work. Perhaps it is thought of differently here, but that I don't know.

"Besides, it's an indisputable fact that men like seeing women in films."

Oops.

ann landers

Dear Ann Landers: Last night my best friend (of 15 years) confided in me that she had had an affair with my husband. The woman cried hysterically, apologized all over the place — said it was all her fault, that she had thrown herself at my husband and pursued him shamelessly.

When I recovered from the shock, I quieted her down, told her I would accept her apology and we would remain friends.

The problem is this: When I confronted my husband with the story this morning he looked at me as if I had lost my mind. He said the woman is as crazy as a loon, that nothing of the sort took place. Then he made me feel disloyal for believing her outrageous story.

What should I do now? Get the two of them together and try to find out which one is lying? I don't want to add fuel to the fire but I'd like to know the truth. — **East Coast Dilemma**

Dear E. C. Dilly: Drop it. Mrs. Big Mouth doesn't sould like so much of a friend. Moreover, she could be mentally ill. Some people have delusions and are unable to seperate fact from fiction.

In marital matters regarding infidelity, I believe a man (or woman) should be considered innocent unless proven guilty.

Dear Ann Landers: You'll never print this because it doesn't happen to fit in with your philosophy, but I hope you'll get some word to that 15-year-old. It just might help him. He signed himself, Wasting the School's Money.

I am 19 and female. Two years ago I decided I, too, was wasting the school's money as well as my time. So I quit. Today I won a new car and have a very promising job as a secretary.

I'd like to tell all the kids out there who feel as I did, don't quit school just to bum around — even that gets to be a drag after a while. Get a job and start to make a future for yourself. You are the only one who can do it. — **Succeeding In Connecticut**

Dear Conn: You didn't say anything about secretarial school. Did you go or are you self-taught? Unless a student is willing to go to trade school or take additional training in a special field, I say it is best to stay in high school and get that diploma.

SUPER SALE
PRATT & LAMBERT
PRATT & LAMBERT Calibrated Colors
INTERIOR LATEX FLAT
WHITE AND MANY PASTEL COLORS
REGULAR $14.25 PER GAL.
SUPER SALE PRICE $9.95 (per gallon)
INTERIOR LATEX SATIN ENAMEL
REGULAR $19.95 PER GALLON
SUPER SALE PRICE $13.95 (per gallon)
available at
NATIONAL PAINT STORES LTD.
1560 FAIRFIELD RD. 595-1044
(in the Fairfield Plaza)
10-12 Come and see Jim Hoskins

THE ISLAND GALLERY LTD. ANTIQUES
fine furniture · paintings · prints
THE ISLAND GALLERY
2188 Oak Bay Avenue Tues - Sat.

At Old McDonald's Farm
FINE DELICIOUS OKANAGAN APPLES
SPECIAL—5 lb. Bag 99¢
LETTUCE per head ..... 39¢
TOMATOES per pound ..... 39¢
CUCUMBERS 2 for 25¢
PUMPKINS FOR HALLOWEEN
5325 CORDOVA BAY ROAD
OPEN DAILY
FALL PLANTING SALE
AT VICTORIA GARDEN CENTRE
SATURDAY, OCT. 15th, and SUNDAY, OCT. 16th
BULB SALE
Beautiful Large No. 1 DUTCH TULIPS 10/1.69
Varieties: Kaufmani, Fosteriana, Darwin, Darwin Hybrid, Cottage, Triumph, Double Early and Botanical Tulips.
KING ALFRED DAFFODILS 12/1.49 100/10.00
FRUIT TREES ea. 4.95
ORDER NOW
FOR FALL PLANTING:
• McIntosh Apple
• Spartan
• Golden Delicious
• Red Delicious
• Cox Orange
• Bartlet Pear
• D'Anjou
• Van and Bing Cherry
• Early Red Haven Peach
• Fairhaven
• Italian Prune
• Santa Rosa Plum
SHRUB SPECIALS
THUJA PYRAMIDALIS (The Finest Hedging Material)
3—4' PLANTS — 3.75 ea.
2' PLANTS — 1.20 ea.
WINTER BLOOMING HEATHER 1 gal. — each 1.40
PAMPAS GRASS Large Plants with Plumes. Ea. 9.95
PINE TREES. 3-4' 3.75
CAMELLIA. 2-3' 3.75
HOLLY TREES.. 3-4' 9.95
CAMELLIA. 2-3' 3.75
COTONEASTER DAMMERI. ea. 40¢
Lovely Blood Red FIELD GROWN WALLFLOWERS 5/$1
GYPSOPHILLA ROOTS ea. 1.95
SPROUTING SEEDS
For Indoors
Salad Sprouts
Bean Sprouts, etc.
reg. 1.25 ea.
79¢ per pkg.
QUANTITIES PER CUSTOMER MAY BE LIMITED
VISIT VICTORIA'S LARGEST SMALLEST GARDEN CENTRE — AT OLD McDONALD'S FARM
5325 CORDOVA BAY ROAD
(Just north of Fable Cottage)
10-14 OPEN 10 a.m.-5 p.m. — Closed Tuesday

WHAT SHAPE ARE YOU IN?
OPERATION LIFESTYLE
Don't take chances, take a L.I.F.E. (Lifestyle Inventory Fitness Evaluation) test. This confidential and personal assessment of your current lifestyle and physical fitness level is available for men and women and on the following dates:
Thursday OCTOBER 20 7:30 a.m. to 7:30 p.m.
Friday OCTOBER 21 7:30 a.m. to 9:30 p.m.
Saturday OCTOBER 22 8:00 a.m. to 3:00 p.m.
COST: 'Y' Members—$22.00
Non-Members—$28.00
(includes your comprehensive 1½ hour fitness test, and a follow-up with computer printout and fitness/lifestyle counselling)
Call now for an appointment
386-7511
YM-YWCA, 880 Courtney St., Victoria
Or you can take a L.I.F.E. test at any of these other locations by phoning 681-8151:
YMCA, 955 Burrard St., Vancouver, B.C.
YWCA, 850 Burrard St., Vancouver B.C.
YMCA, 1705 Marine Dr., Vancouver, B.C.
YM-YWCA, 180-6th St., New Westminster, B.C.
DON'T DELAY PHONE TODAY
10-13

Snuffed by lip

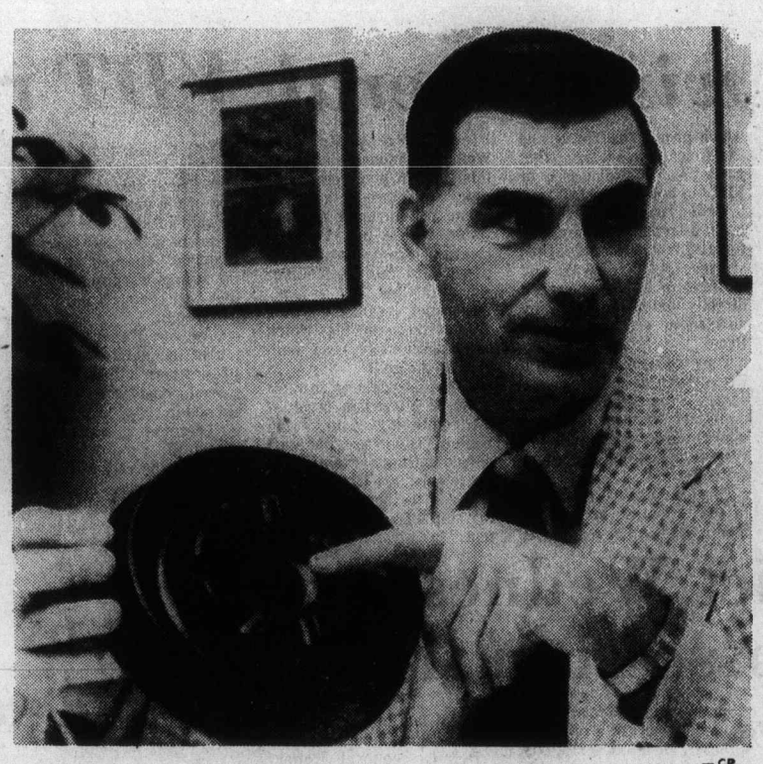

—CP

Ubangi - lipped ashtray gets nod of approval from Toronto Fire Chief Ben Bonner because extended lip around ash tray will catch burning cigarette instead of allowing it to fall on floor. Chief is starting province-wide campaign against careless smoking.

Most cancers can be prevented if eating, lifestyle tempered

MONTREAL (CP) — Eating habits, lifestyles and environment contribute in some way to 90 per cent of cancers, most of them preventable, Dr. Ernest Wynder, president of the American Health Foundation, said this week at an international conference on cancer and the environment.

Dr. Wynder said most cancers can be prevented because they are linked to lifestyle variables which people can control. He said about 40 per cent of cancer deaths are associated with tobacco and about 25 or 30 per cent with certain food factors or eating habits.

Smoking a filtered cigarette as opposed to a non-filtered cigarette over a 10-year period cuts down on lung cancer associated with smoking by 25 to 30 per cent, Dr. Wynder said.

He recommended that "smoke cessation" programs be started at all hospitals. Up to 40 per cent of patients completing the program stopped smoking for a year if they stayed involved in a "maintenance" program.

Public education programs should be started in elementary schools to teach the risks involved in smoking, he said, adding that the tobacco industry should manufacture a "less harmful cigarette."

Another speaker, Dr. Geo. Gori of the U.S. National Cancer Institute, said he is "certain that nutrition has something to do with cancer."

Cancer of the breast, prostate, colon, rectum, liver, kidney and spleen have been linked with diet in different countries and cultures by studying migratory patterns of various peoples, he said.

Dr. Gori said bowel and intestinal cancer have been linked with levels of fat intake.

He also said people are consuming too many colories. The growth of certain tumors in mice had been inhibited by restricting their calories.

Your Good Health

Dear Dr. Thosteson: I have a kidney disease called systemic lupus erythematosis. I know it is a matter of the body's connective tissue causing an allergy reaction. I am seven months pregnant, and am told that I must be watched carefully after delivery as a large percentage of patients have flare-ups after termination of pregnancy.

What are my chances? I don't want to go back on steroids, but I don't want to be sick again. I realize most people are ignorant of this disease. What is being done to make people aware of the extent of kidney diseases like this? — **S.K.B.**

Kidney involvement is but one complication of this generalized disorder, which is basically the problem you describe.

As to pregnancy, I can't give you exact figures, but about 25 per cent of patients with SLE may miscarry or have a stillbirth. Otherwise, most feel better during the pregnancy, even though medication may be reduced or stopped. This kind of remission (absence of symptoms) is not uncommon. And it may occur during pregnancy with other ailments as well (with arthritis, for example).

There is a possibility, however, of a flare-up after delivery, and you will probably be put back on steroids to counteract this.

Progress in LE research has been slow but continuous. Groups such as the Arthritis and LE Foundations and the American Lupus Society have educational materials, too. Look for local chapters of these organizations in your phone book.

Dear Dr. Thosteson: About three years ago I had a complete hysterectomy. My doctor dismissed me and was quite surprised to see me when I returned because of a heavy discharge. He has never taken a Pap smear, and has told me this discharge is something I will have to live with.

It gets so heavy sometimes I have to wear a napkin. Is this anything to worry about or should I take his advice and learn to live with it? And what about the Pap smear? My daughter is studying to be a registered nurse and says I should have periodic smears, but I can't afford to have unnecessary medical treatment. — **I.B.**

Your daughter is correct. With a discharge as heavy as yours, the matter should be examined microscopically for trichomonas or yeasts, and a Pap smear should be done..

This is not unnecessary medical treatment. If your doctor won't oblige, change doctors.

Incidentally, I'm not sure what you mean by complete hysterectomy. For some women it can mean removal of the entire uterus (the correct meaning), or it can mean removal of ovaries (incorrect). But whether your hysterectomy was complete or partial has no bearing on the need to check out the symptoms you report.

Bulletin Board

The Metchosin Garden Club will meet at 8 p.m. Monday in St. Mary's Church hall, 4354 Metchosin Road. Ken Barnes will speak on the lifting and storing of bulbs and tubers.

□

IODE

The monthly meeting of Municipal chapter IODE will be held at 7:45 p.m. Monday at Red Cross House, 1046 Fort.

□

SPEAKER

Prof. Angus McLaren of University of Victoria will speak to Women in Social Work meeting at 7:30 p.m. Monday at 916 Johnson. His subject will be 100 Years of Contraception in Canada.

□

CANDIDATES

The Capital Region Tenants Association is sponsoring two municipal candidates' meetings at which two Victoria and one Saanich candidate will speak. The first, open to all residents of Victoria and Saanich, will be held at 7:30 p.m. Tuesday at the Saanich Silver Threads hall, 286 Hampton, and the second, open to all senior citizens only of the municipalities, will be held Thursday at 7:30 p.m. at the Silver Threads main centre hall, Centennial Square.

□

LEGION BRANCH

Britannia branch, Royal Canadian Legion, will meet 8 p.m. Tuesday at 732 Cormorant.

□

VESSEL TRAFFIC

J. S. Cottingham, officer in charge of the Coast Guard Vancouver Vessel Traffic Management Centre will present an illustrated lecture on vessel traffic management on the West Coast. at the Men's Canadian Club of Victoria luncheon meeting at noon Tuesday in the Old Forge.

CAMERA CLUB

The Victoria Camera Club will hold a print clinic at 8 p.m. Wednesday at Carnarvon Park pavilion, and its general meeting will be at 8 p.m. Oct. 25 at the Cedar Hill Community Centre. For more information phone Diane Pierce 388-7704.

□

ON QUEBEC

Dr. Ronald Sutherland, writer and author, and professor of English on What's Really Happening in Quebec when the Women's Canadian Club meets at 2 p.m. Tuesday in the Empress ballroom.

CAREER ACTION

The Association for Children with Learning Disabilities will meet at 8 p.m. Tuesday in Centennial United Church. Susan Valour of Canada Manpower will speak on the new Career Action for Youth Program.

□

SINGLE WOMEN

A course for unmarried women will be given on Tuesday from Oct. 25 to Nov. 29 from 7 to 8:30 p.m. at the YM-YWCA, 880 Courtney, jointly sponsored by Prime Time. The fee is $8 for six sessions. For information phone 388-6101.

Child experts say:

Certain clues finger abusers

DENVER, Colo. (AP) — Child abuse may be predictable and preventable by observing the actions and attitudes of parents immediately before and after the birth of their children, two child care experts say.

Dr. C. Henry Kempe, president of the American Pediatric Society and professor of pediatrics at the University of Colorado Medical Centre, said a four-year study he conducted with Dr. Jane Gray at Colorado General Hospital helped identify certain clues to potential child abusers.

"Picking up the signals is not all that difficult," Dr. Gray said. From prenatal interviews and questionnaires, she said: "You can tell a lot. One of the big things beforehand is the parents' own upbringing — was it secure or were they, themselves, abused?"

In the delivery room, she said, mothers and fathers who refuse to ask about their newborn offspring may be potential child abusers.

And a mother's behavior in the maternity ward is important in indicating her "parent - preparedness," Dr. Gray said.

Is she happy? Is she smiling? Does she want the baby with her? When she holds the baby, does she want to look into its eyes and get to know her child?"

Beginning in 1971, doctors and nurses at Colorado General began identifying parents who "needed extra help," Dr. Kempe said. One hundred parents were placed in this category and were divided into two groups of 50 each, he said.

One of the groups was considered the "risk" group and received only normal pediatric and maternity care. The other received special attention from pediatricians and specially-trained non-medical workers who visited the families and helped care for the new babies.

PROTEIN PERMS (1977)
Especially for fine, difficult Hair
Some hair needs the special care of experienced operators in perming. Fine hair, tinted hair, bleached hair, for example.
Also our NEW perms have correct PH values to protect your hair. ALL at BUDGET PRICES. NO CHARGE FOR HAIR CUTTING with perm.
Phone 383-6015
Working Proprietor, Len Andrews of London, England
ANNAS TAYLOR BEAUTY SALON
6-18 1004 BROAD STREET (By Eaton's Car Park)

END OF MODEL YEAR PRICES
Austin Marina. The best friend your cheque book could have, and that means a great deal.
BRITISH LEYLAND

Standard equipment includes:
• Radio
• Radial-Ply Tires
• Big 1800 cc Engine
• Rust Inhibiting Undercoating
• Front Disc Brakes
• Rear Window Defroster
• Reclining Front Seats
• Rack & Pinion Steering
From $3875.00*

Austin Marina 2-Door Coupe
Compare the features and the price to others in its class and you'll agree... The Austin Marina is one of the best buys of the year. Come in and test-drive the Marina.

Austin Marina 4-Door Sedan
The family-size Marina will surprise you with its roominess, ride and luxury. But, the best surprise will be its end-of-model-year price.

*Includes freight and dealer preparation. Sales tax and licence extra.

PLIMLEY
PLIMLEY Established 1893 Now the Oldest Established Auto Firm in Western Canada
1010 YATES BRITISH CAR CENTRE OPEN 9 A.M. TO 9 P.M. 382-9121
10-14 (D.L. 572A)

NSH
Attention
Norfolk House School Old Girls
Luncheon to be held October 22nd, 11:30 a.m. at the school.
Please Come
R.S.V.P., 598-4411
FIELD HOCKEY
Old Girls vs. School Team
10:30 a.m.

Miss Sophie
Experienced Wig Stylist

HOUSE of MALBRY Beauty Salon

Miss Angela
Miss Carla
We are very happy to invite our many customers and friends to a complete and expert BEAUTY SERVICE at reasonable prices.
598-7711
JUNCTION CENTRE 1639 FORT
Discount for Golden Age Wednesday and Thursday
10-14

Sears
Located at our Warehouse on Vanalman, Saturday, Oct. 15th, Personal Shopping While Quantities Last.
Warehouse Clearance
Save on items greatly reduced
Furniture, Appliances
Carpets, Televisions
Hardware. Plumbing
Don't Miss OUT!
Shop every Saturday at our Warehouse Centre 9:30-3:00
765 Vanalman
Just Off the Pat Bay Hwy.

Provincial court

A 32-year-old man, described as a heroin addict, who pleaded guilty Friday in Victoria provincial court to a break-in Tuesday which netted $2,100 in cash was handed a one-year jail term and two years' probation.

Herbert Bruce Newton, who gave Saanich police an address of 68 Government St., pleaded guilty to an Oct. 9 theft of a purse and its contents.

Judge Harold Alder gave Newton a one-year term for the breaking and entering and a concurrent, six-month term for the theft under $200.

Crown counsel Robert Mulligan told the court the break-in occurred at Graham Meats Ltd., 1661 Feltham Road in Saanich and that entry was gained by breaking through a small window. Once inside, Mulligan continued, Newton broke open two safes with sledgehammer and chisel, obtaining a total of $2,100. Saanich police recovered $355, Mulligan said.

Newton had a lengthy criminal record which dated back to Jan. 18, 1962, when he was sentenced to 20 months definite and 12 months indefinite on a total of 22 counts of breaking and entering, 20 in Victoria and the other two in Sidney.

His last conviction was in February of last year when he received a one-day sentence for trafficking in a narcotic.

In a surprise move, Newton asked the Saanich police detective who investigated the case to testify as a character witness before sentencing.

Sgt. David McGregor told the court he dealt with Newton on Thursday when a voluntary statement was obtained and McGregor found the accused man co-operative. McGregor also stated that Newton was a user of heroin to the tune of three to four caps a day and stole the money to support his habit.

In appealing to Alder for a shorter sentence and lengthy probation period, Newton told the judge he had worked steadily the last two years and just "got over my head before I knew what was happening."

On the theft under $200 conviction, court was told Newton stole a purse from a shopper at Fairway Food Market when she left it in a shopping cart and turned her head for a moment. Newton was pursued by a number of victims at the store after other purses were taken in the same incident.

Alder also attached a condition to probation that Newton accept any therapy as directed by his probation officer.

□

Alder sentenced a 34-year-old man who received a two-month jail term Thursday from Alder to a further five years for an Oct. 8 break-in of a Victoria home.

Richard Chick Burns, jointly charged with 29-year-old Harcharne Channy Singh Deensaw, 3533 Richmond, pleaded guilty to breaking and entering a house at 1445 Denman.

Mulligan said the break-in brought $750 cash, $1,000 in clothing, two diamond ear studs valued at $950, a pellet pistol, camera, radio and a quantity of liquor.

Victoria police, investigating the case, determined that the break-in was motivated by an altercation between the owner of the house and the two men in a licensed premise, Mulligan said.

Burns was sentenced Thursday to two months in jail after pleading guilty the day before to possession of stolen property in Esquimalt.

Alder imposed the heavy sentence after noting that Burns had a lengthy criminal record including a three-year term for possession of stolen property and uttering forged documents on Sept. 15, 1967.

Deensaw also pleaded guilty to the break-in charge and asked for a pre-sentence report before sentencing. He was remanded in custody until Nov. 4, when he is expected to be sentenced.

□

A 17-year-old youth who went on a car aerial-tearing rampage late Thursday night and early Friday morning was given a suspended sentence, placed on six months' probation, ordered to perform 75 hours of community service work and was ordered to make restitution of $25 each to the owners of six car antennas.

Robert Alan Sherman, 2211 Shelbourne, pleaded guilty to mischief causing wilful damage. Court was informed Sherman and a companion were spotted at the corner of Begbie and Fern, where youths had been reported damaging cars in a parking lot nearby. A check by Victoria police indicated the aerials of 11 cars in the area were either bent or broken.

□

A 19-year-old who thought he had a good deal when he purchased an estimated $700 worth of electronic equipment for $200 found out it wasn't such a good deal after all.

Robert Gordon Sewell, 948 Esquimalt Road, pleaded guilty to possession of stolen property and was fined $350 and placed on a year's probation.

Mulligan said Victoria police went to Sewell's residence where they found the equipment which had been reported stolen from a Dallas Road residence. Sewell first told police he bought it for $500 but later reduced the figure to $200.

Defence lawyer Richard Stewart asked Alder to take into consideration that his client had spent a month in custody awaiting a preliminary hearing and trial on the Aug. 31 charge. Stewart re-elected trial by magistrate and entered the guilty plea on behalf of Sewell.

□

A 23-year-old East Sooke man was given two 14-day jail terms, to be served consecutively on weekends, after pleading guilty to two counts of impaired driving.

Thomas Peter Charles received the sentences after changing his plea on a July 3 Sooke charge and entering a guilty plea on a Sept. 17 Colwood charge.

Court was told Charles was involved in a motor vehicle accident July 3 and a subsequent breath test reading of .17 was obtained on two samples. On Sept. 17, Charles was stopped in the Colwood RCMP parking lot and readings of .23 and .22 were obtained.

ITU wins several VDT rights

VANCOUVER (CP) — Mediator-arbitrator Paul Weiler has awarded the International Typographical Union at Pacific Press jurisdiction over several jobs performed on video display terminals formerly handled by members of The Newspaper Guild.

Pacific Press, which prints Vancouver's two daily newspapers, The Sun and The Province, uses the terminals as part of a computerized typesetting system which eliminates manual work performed by ITU members.

In a decision released Thursday, Weiler also confirmed an earlier decision covering Victoria Press Ltd., which prints The Times and The Colonist in Victoria, that gives basic jurisdiction over VDTs to newsroom staff.

Weiler ruled that such material as reporters' copy, editorials, interviews, feature stories, staff reviews and staff columns should be typed directly onto the VDTs by newsroom staff at Pacific Press.

Copy delivered to Pacific Press, such as letters to the editor, syndicated features, non-staff features and reviews, must be put into the system by composing room staff.

These rulings were similar to those Weiler made last month in a similar dispute at Victoria Press. However Weiler broadened his award this time to give composing room staff jurisdiction over areas of editorial content "somewhere between the clear-cut examples of newspaper copy falling on either side of the line."

One such area is the typing of television schedules which has traditionally been handled by the guild.

"That work assignment must be altered in favor of the composing room," said Weiler. "Obviously, the staff person putting new entries in the television schedule is not engaged in the creative authorship of newspaper content."

Weiler also awarded the function of copytaker at Pacific Press, now the jurisdiction of the guild, to the ITU. He said a Pacific Press copytaker is a "purely passive recipient" charged with taking stories word for word as they are phoned in to the newsroom.

However, Weiler gave this job to the guild at Victoria Press where a different relationship exists when a story is phoned in.

"There is a dialogue between the reporter on the beat and the reporter in the newsroom, one which often generates a different story than the material which was to be phoned in," he said.

"Clearly, the person on the phone in the newsroom must be a guild reporter to be able to perform the function."

Weiler also ruled that classified advertisements be taken by guild members and that corrections necessary after a page has been prepared be done by the ITU.

He said he will retain jurisdiction to add to or clarify his awards upon requests of any of the affected parties.

Weiler, who is chairman of the B.C. Labor Relations Board, but is acting privately in this issue, is still handling a dispute between the ITU and Pacific Press over wire-service copy.

Verdict Wednesday in possession trial

A drug trial ended its first phase Friday in Victoria county court and the verdict will be given by Judge E.J.C. Stewart Wednesday.

Steven John Stewart, 22, also known as David Merryfield and S. Merryfield, is accused of possession of hashish for the purpose of trafficking. He was arrested at Pat Bay Airport April 28 and court was told 1¼ pounds of hash and hash oil was found in his suitcase.

First phase of the trial deals only with the possession aspect. The purpose of the possession will be dealt with in the second phase only if there is a guilty verdict.

The defence's only witness, Ronald Macauley, told court earlier he and a man named Gerry bought the hash, packaged it in the form of a present and had Stewart take it with him for a woman in Edmonton without knowing what was in the package.

Cross-examined Friday by crown counsel Patrick Sweeney, Macauley said the person named Gerry paid $2,300 for the hash. Macauley said he paid $1,400 to a man named Alex who lived on Old Esquimalt Road, for a personal profit of $900.

Asked if he "ripped off" Gerry for $900, Macauley said "I don't call it a ripoff. I call it a business deal, a profitable one." He said the hash was only worth half of the $2,300 put out by Gerry.

Summing up, Sweeney said Macauley was not a credible witness and his descriptions and testimony were inadequate.

He said Stewart arrived at the airport at the last minute under an assumed name and in his suitcase was a large quantity of drugs.

He also said letters in Stewart's suite from a woman in Edmonton were "strong evidence of guilty knowledge."

One letter said in part "... I'd like to send some money out for MDA and oil if you've still got lots of it around. It should sell well out here."

Defence counsel Robert Johnston said the central issue in the first phase of the trial, whether Stewart was in possession of hash, was his knowledge.

He noted that Stewart denied knowledge of the contents of the package in his suitcase at the airport and this was consistent with Macauley's testimony. He said Macauley's testimony could reasonably be true and that Stewart didn't know what was in the package.

Hurt by '74 fall, $8,000 awarded

An Oak Bay woman has been awarded $8,000 damages for personal injuries suffered when she fell in Woodward's Mayfair store more than three years ago.

Pearl Hutchinson slipped on a wet substance in an aisle Aug. 26, 1974, fracturing her left elbow.

She claimed the fall was caused by the store's failure to take reasonable care that she would be safe on the premises.

In a written judgment, Mr. Justice J.G. Ruttan said the supervisor of the section where the fall occurred, Mrs. Mary Laroque, saw an orange substance on the floor, told the cashier to phone maintenance, picked up some tissue paper and was headed for the spot when Mrs. Hutchinson fell.

But she admitted it could have been there for half an hour to an hour without her knowledge, said Ruttan.

'Coast Queen' ferry for sale to Michigan

Canadian Press

The British Columbia Ferry Corporation has received permission from the provincial cabinet to sell the ferry Sunshine Coast Queen to the Michigan State Ferry Service for $1,587,000, the government revealed Friday in orders-in-council.

The vessel was considered obsolete by the crown-owned ferry corporation.

A spokesman for the corporation said it was awaiting confirmation from Michigan that it still wanted to buy the ferry.

The spokesman said that if the sale went through, the ferry would likely be sailed down the West Coast, through the Panama Canal, up the East Coast, and through the St. Lawrence Seaway to get to Michigan.

THE CORPORATION OF THE DISTRICT OF
CENTRAL SAANICH
1903 Mt. Newton X Rd., Saanichton, B.C.

NOTICE OF ELECTION

PUBLIC NOTICE is hereby given to the electors of the Municipality of Central Saanich that I require the presence of the said electors at the Municipal Hall, Saanichton, on the thirty-first day of October, 1977 at the hour of ten o'clock in the forenoon for the purpose of electing persons to represent them as:—

ALDERMAN — Three to be elected — two year term
SCHOOL TRUSTEE — One to be elected — two year term

The mode of nomination of candidates shall be as follows:—
Candidates shall be nominated in writing by two duly qualified electors of the Municipality. The nomination-paper shall be delivered to the Returning Officer at any time between the date of this Notice and noon of the day of nomination. The nomination-paper may be in the form prescribed in the Municipal Act, and shall state the name, residence and occupation of the person nominated in such manner as to sufficiently identify such candidate. The nomination-paper shall be subscribed to by the Candidate.
In the event of a poll being necessary, such poll will be opened at:—
Brentwood Elementary School, 7085 Wallace Dr., Brentwood Bay
Keating Elementary School, 6843 Central Saanich Rd.,
Municipal Hall, 1903 Mt. Newton X Rd., Saanichton
on Saturday, November 19th, 1977 between the hours of 8:00 a.m. and 8:00 p.m. and the ADVANCE POLL will be opened in the Municipal Hall on Thursday, November 17th, 1977 and Friday, November 18th, 1977 between the hours of 2:00 p.m. and 5:00 p.m. of which every person is hereby required to take notice and govern himself accordingly.

GIVEN UNDER MY HAND AT
Saanichton, B.C. on this 12th day of October, 1977
10-15 F. B. DURRAND: RETURNING OFFICER

S&H TOYOTA
'77 CLEAROUT

BUY RIGHT NOW!
Choose from automatics, 5 speeds, 2 doors, 4 doors, liftbacks and station wagons.

USED CAR VALUE

'77 GRAN PRIX
2-DOOR HARDTOP
V-8 engine, automatic, power steering, power brakes, bucket seats, console, vinyl roof. (15,000 miles). $6295

'76 PLYMOUTH VOLARE
2-DOOR SEDAN
6-cylinder, automatic, power steering, power brakes, radio. (10,000 miles). $4695

'75 BUICK SKYHAWK
2-DOOR
4-speed, V-6, power steering, radio, tilt wheel, 11,000 miles..... $4295

'74 TOYOTA COROLLA
STATION WAGON
Automatic, radio. (25,000 miles.) $2895

'74 CHEV IMPALA
4-DOOR HARDTOP
Automatic, radio, power steering, power brakes. (25,000 miles.) $3695

'74 VEGA HATCHBACK $2495
Automatic, radio, very clean.....

'73 TOYOTA LONG BOX
HILUX PICKUP
4-speed. $2795

S&H SAUNDERS & HITCHMAN LTD.
2040 Cadboro Bay Rd. (Fort at Foul Bay Rd.) 592-2471
dealer licence number D-01751A 10-14

One-Week Armstrong
Carpet SALE!

Armstrong COMMANDER
Low profile, level loop, 100% nylon with foam back.
ONLY 7.95 SQ. YD.
Reg. $8.95

Armstrong VAL D'OR
Velvety Sculptured Saxony, subtle multi color.
ONLY 18.95 SQ. YD.
Reg. $21.95

Armstrong DREAMSPUN
Extra rich Saxony plush. Blend of polyester and nylon.
ONLY 18.95 SQ. YD.
Reg. $22.95

Armstrong HABITAT II
100% Acrilan, dense level loop, can be used indoors or outdoors.
11.50 SQ. YD.
Reg. $12.50

PARKER, JOHNSTON LTD
Armstrong floor fashion center
1855 BLANSHARD 382-9181
NEXT TO MEMORIAL ARENA CONVENIENT PARKING

Dynel MARBLE AND TILE
WILL BE AT PARKER, JOHNSTON ON SATURDAY, OCTOBER 15, WITH THEIR
ONCE A YEAR CLEARANCE
OF CULTURED MARBLE BATHTUBS AND VANITIES
SAVE UP TO 50%

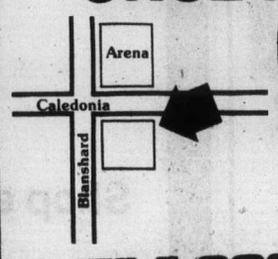

CJVI/900 ON LOCATION SATURDAY, OCTOBER 15, 10 A.M.-2 P.M.
• COFFEE • DONUTS • PRIZES

Closure to protect spawning in Cowichan River

The Cowichan River downstream from the Silver Bridge on the Trans-Canada Highway will be closed to sport fishing for salmon immediately until further notice.

Trevor Rields, fisheries officer from Duncan, said the closure is to protect the coho and chinook salmon heading up river for spawning purposes and those now in the holding pools.

Anglers are reminded that jigging for salmon by attempting to impale the fish on a hook without inducing the fish to take the hook by mouth is illegal and anglers in violation of this law are liable for prosecution.

Fields said federal fisheries is prepared for court action for any anglers violating the closure.

Weight-in stations are asked to make a final check to make sure all September entries have been mailed in to the Colonist's King Fisherman Contest.

Latest King Fisherman entries

COHO

Cohe Marina

George Burrows; 9.9, Cowichan Bay, Bucktail.

Dick James; 7.0, Cowichan Bay, Radiant Squirt.

J. Robinson; 10.0, Cowichan Bay, Pirken.

Edward Maxfield; 7.0, Cowichan Bay, Pirken.

Ivan Peetz; 6.12, 10.6, Hatch Point, Bucktail.

Cam Ritchie; 8.9, 7.8, Hatch Point, green Flashtail.

Mel Vance; 6.7, Cowichan Bay, Bucktail fly.

M. McCoy; 7.8, Cape Keppel, Bucktail.

Gary Balding; 6.12, Cowichan Bay, Flashtail.

Ron Hill, Duncan; 9.8, 9.2, Cowichan Bay, Bucktail.

Ed Ackerman; 10.2, Cowichan Bay, Bucktail.

Ken Lineham; 8.5, Cowichan Bay, Bucktail.

George Burrows; 10.14, Cowichan Bay, Bucktail.

Wendy Burrows; 9.13, 9.15, Cowichan Bay, Bucktail.

G. McCoy; 8.3, 5.9, Cowichan Bay, Bucktail.

M. McCoy; 8.1, Cowichan Bay, Bucktail.

Jill Ackerman, Cranbrook; 6.13, Cowichan Bay, Bucktail.

Phil Ray; 7.4, Cowichan, Bucktail.

Lee Hallbedg; 9.0, 6.0, Separation Point, blue, white Bucktail.

Lynn Ostle; 11.0, Cowichan Bay, Bucktail.

Steve Ray; 9.0, Cowichan Bay, fly.

Agnes Burrows; 9.0, Cowichan Bay, Bucktail.

Ivan Burrows; 9.9, Cowichan Bay, Bucktail.

Ivan Peetz; 9.13, 8.4, 11.8, Cowichan Bay, Bucktail.

Roy Smith; 10.4, Cowichan Bay, Bucktail.

Ada Smith; 9.2, Cowichan Bay, Bucktail.

Millie Hoskyn; 12.8, 7.14, 9.8, 6.9, Cowichan Bay, Bucktail.

Bill Hoskyn; 15.0, 9.7, Cowichan Bay, Bucktail.

Edith Ozero; 11.12, Cowichan Bay, Bucktail.

Betty Peetz; 7.8, Cowichan Bay, Bucktail.

Adam Ozero; 7.4, Cowichan Bay, Bucktail.

Laurie Smith, 8.2, 11.6, Cowichan Bay, Bucktail.

Ada Smith; 9.8, 6.2, Cowichan Bay, fly.

Roy Smith; 9.4, Cowichan Bay fly.

Kathy Smith; 7.4, Cowichan Bay, Bucktail.

Bill Hoskyn; 10.6, 8.0, Cowichan Bay, Bucktail.

Mickey McLeay; 7.2, Cowichan Bay, Bucktail.

Tim Ackerman, Cranbrook, 6.9, Cowichan Bay, Bucktail.

John Ostle; 9.0, Cowichan Bay, Bucktail.

Brad Ray; 9.5, Cowichan Bay, Bucktail.

Chris Ray; 7.12, Cowichan Bay, Bucktail.

Phil Ray; 9.2, Cowichan Bay, Bucktail.

Ken Lineham; 8.8, 9.6, Cowichan Bay, Bucktail.

Bill Burrow; 8.8, Cowichan Bay.

Hall's Boathouse

Jim Gordon; 6.0, Stone House, Bucktail.

Howard Poole; 6.10, Narrows, Squirt.

Harmon Leong; 6.8, 6.0, Mill Bay, Stone House, Radiant Squirt, Bucktail.

Derek Chow; 7.0, Misery Bay, Pirken.

W. Cauthers; 8.0, Misery Bay, Strip Teaser

Bob Waddell; 8.8, Stone House, Strip Teaser

G. Miners, 9.8, Chesterfield Rock, Strip Teaser.

Pete Naharniak; 10.0, Lenfesty Point, Bucktail.

Lea Allen, 11.0, Narrows, Strip Teaser.

Anglers Anchorage Marina

Lil Walton; 12.8, Bamberton, Strip Teaser.

Les Leacock; 12.6, 10.8, 10.2, 8.6, Mill Bay, fly.

Bob Redgrave; 14.6, 11.2, 10.6, 9.7, Mill Bay, fly.

Marie Sidaway; 7.10, Brentwood Bay, fly.

M. Beadnell; 8.12, Senanus Island, Krippled K.

R. Tinkler; 8.0, Bamberton, Hot Spot.

Lil Walton; 9.0, 13.14, Henderson Point, Bamberton, minnow, Krippled K.

E. Kobbero; 7.10, Cole's Bay, Strip Teaser.

Les Leacock; 10.4, 8.6, Cole's Bay, Indian Bay, fly.

Irene Wilkins; 7.12, Bamberton, Strip Teaser.

Henry Kobbero; 8.4, Cole's Bay, Strip Teaser.

John Craig; 6.13, 8.0, Indian Bay, Bamberton, Strip Teaser, Bucktail.

Bill McKay; 6.8, 6.10, Willis Point; Krippled K.

John Rose; 12.6, Bamberton.

W. Rose; 7.4, Willis Point, Strip Teaser.

Roxanne Willoughby; 8.10, Bamberton, Strip Teaser.

Fred LeDrew; 8.8, Brentwood Bay.

Gerald MacPherson; 7.12, Bamberton, Bucktail.

Gerald Braun; 12.8, Bamberton, Strip Teaser.

Ken Lundeen; 5.5, Bamberton, Buzz Bomb.

Elva Radtke; 6.4, 5.14, Brentwood Bay, plug.

George Alexander; 11.8, Cole's Bay, plug.

Doug Martin; 10.0, Cole's Bay, Tomic Plug.

Bill Grimshaw; 11.0, 11.0, 8.1, Mill Bay, Bucktail.

R. McInnes; 6.0, Bamberton, Strip Teaser.

Hans Radtke; 8.2, 6.14, Mill Bay, Bucktail.

Irene Wilkins; 8.0, Tozier Rock, Bucktail fly.

Len Mulholland; 8.15, Mill Bay, Bucktail.

Ali Bay Marina

Fred Turner; 8.4, Hatch Point, hootchie.

Ernie North; 13.3, Sidney Spit, Strip Teaser.

R. Smith; 9.4, Hatch Point, Bucktail.

Ian Lyon; 5.2, Hatch Point, Bucktail.

L. Smith; 5.1, Hatch Point, Bucktail.

Esquimalt Angler Association

Ray Leason; 8.0, Trial Island, Strip Teaser.

Sid Lougheed; 7.10, 5.3, Albert Head.

Gary Caton; 7.8, Brotchie Ledge, Strip Teaser.

John Gray; 11.8, Brotchie Ledge, minnow.

W. Smith; 11.2, breakwater, anchovy

A. Stavrum; 6.8, Brotchie Ledge, anchovy.

K. Spoor; 9.4, Brotchie Ledge, Strip Teaser.

C. Kennedy; 8.8, Race Passage, Strip Teaser.

N. Martin; 9.14, Albert Head, Strip Teaser.

Earl Thompson; 14.8, Constance Bank, minnow.

G. Gudmore; 9.2, Macaulay Point, anchovy.

Mike Wardell; 9.12, Macaulay Point, hootchie.

B Jennings; 14.4, 8.0, 7.4, Church Rock, Strip Teaser, minnow.

Dick Pilling; 8.10, breakwater, Pirken.

Geo Pilling; 8.8, Ogden Point, minnow.

Pacific Lions Marina

G. Rogers; 12.0, Beechey Head, minnow.

John Sproggs; 12.4, 10.0, 9.0, 9.0, Trap Shack, anchovy.

Steve Malovec; 10.12, Trap Shack, minnow.

Dave Wigmore; 12 0, 6.0, Stingsilda.

E. Chamberlain; 10.8, Beechey Head, Strip Teaser.

George Edginton; 7.0, 5.4, Beechey Head, Pirken.

RIVER TROUT
(Steelhead or Rainbow)

Ed's Fix-it Shop

Billy Allan, Lake Cowichan; 1.7, Cowichan River, paste.

RIVER TROUT
(Other than Steelhead or Rainbow)

Sooke Harbour Marina

John Jupe; 1.4, cutthroat, Muir Creek, worm.

Calvin Dyer; 1.12, cutthroat, Muir Creek, worm, bobber.

Pier 66

Nadine Askey; 1.8, 1.4, 1.0, 1.6, Quamichan Lake, lake troll, worm.

Jim Askey; 1.6, 1.4, 1.0, 1.0, Quamichan Lake, lake troll, worm.

George Askey; 1.4, Quamichan Lake, lake troll, worm.

Greg Askey; 1.4, Quamichan Lake, troll, worm.

Graham's

Maud Graham, Lake Cowichan; 1.5, 1.1, cutthroats, 1.1, 1.4, Cowichan, troll, worm.

Mickey Mitchell, Lake Cowichan; 1.0, 1.3, 1.8, 2.6, 1.5, cutthroats, Cowichan Lake, Tom Mack.

Pat Leal; 2 4, cutthroat, Cowichan Lake, Flatfish.

Erle Graham, Lake Cowichan; 1.4, 1.2, Cowichan Lake, troll, worm.

SPRING (CHINOOK)

Sooke Harbour Marina

N. Douglas; 6.8, 6.0, Secretary Island, Strip Teaser.

D. Patterson; 9.8, pink, Secretary Island, minnow.

Elden Smith; 9.0, Secretary Island, Strip Teaser.

Pedder Bay Marina

Brad Angus; 6.0, Church Rock, minnow.

J. Robinson; 8.4, Race Rocks, Stingsilda.

Randy Wright; 5.0, Pedder Bay, Squirt.

Ed Brenker; 10.0, Church Rock, anchovy.

Ralph D'Gal; 11.8, Pedder Bay, minnow.

W. Blewett; 9.0, Race Rocks, Squirt.

Wilma Sheffield; 12.8, 8.8, Pedder Bay, hootchie.

Eric Grubert; 8.0, 5.8, Pedder Bay, Strip Teaser.

B. Waddell; 7.0, 5.8, Pedder Bay, Squirt.

T. Heggie; 7.0, Pedder Bay, minnow.

Doug Wagg; 5.0, 8.0, Church Rock, Strip Teaser.

P. Husarski; 11.0, Pedder Bay, Strip Teaser.

D. Waddell; 13.8, Pedder Bay, anchovy.

B. Waddell; 7.8, 5.8, Pedder Bay, anchovy.

Doreen Iverson; 14.0, Pedder Bay, Strip Teaser.

G. Fleming; 11.0, Pedder Bay, Buzz Bomb.

Lyle Sauter; 7.0, Pedder Bay, Strip Teaser.

J. Drinkwater; 7.0, 5.0, 5.0, 13.0, 5.0, Pedder Bay, Strip Teaser.

Dave Matthews; 7.0, Church Rock, Radiant Squirt.

F. McLaren; 5.0, Pedder Bay, Strip Teaser.

V. Chirgotis, Strathroy, Ont.; 5.0, Church Rock, Strip Teaser.

H. White; 5.8, Christopher Point, minnow

James Bay Anglers

F Watson; 5.10, Fiddle Reef, Stingsilda.

E Raeder; 17.0, Albert Head, Strip Teaser

Gordon Smith; 10.7, Brotchie Ledge, Super Strip.

Carl Knipstrom; 7.4, breakwater, Squirt.

Helen Gibson; 7.12, breakwater, Strip Teaser.

John McDonald; 30.2, flag pole, minnow.

Lawrence Martin; 8.12, Trial Island, Pirken.

Brentwood Boat Rentals

E Broadly; 5.6, Bamberton, Silver Spoon.

I Rochman, Hampstead, Que.; 16.12, Bamberton, hootchie.

Pier 66

Pat Taylor, Mill Bay; 6.0, Burial Island, Stingsilda.

Twin Gables Motel

Walter Brownlow, Crofton; 13.0, Willy's Island.

All Season's Resort

J. Whiteoak; 5.12, Yellow Point, Strip Teaser

Deep Bay Auto Court and Fishing Camp

Yvonne Richmond, Grove City, Calif ; 11.4, Deep Bay, Strip Teaser

Charles Richmond, Grover City, California; 8.12, Deep Bay, Strip Teaser

Doris Smith, Qualicum Beach; 19.5, Deep Bay, Strip Teaser.

COHO

Deep Bay Auto Court & Fishing Camp

Scott Bernard; 6.9, Chrome Island, green hootchie.

Colin Bernard; 9.8, Chrome Island, green hootchie.

Don Eby; 13.8, Deep Bay, hootchie.

Carol Eby; 8.2, 6.5, Deep Bay, Krippled K.

Ella Stanford; 9.2, 6.1, Chrome Island, Flashtail.

Reg Sandford; 11.3, 8.0, 6.0, 7.0, Chrome Island, red Flashtail.

Ted Carr; 12.4, 8.3, 6.2, Chrome Island, Krippled K.

Keith Birch, Lake Cowichan; 7.0, 6.0, 5.4, 5.3, Hornby Island, rapalla, Grey Ghost Bucktail.

G. Clever; 14.0, Chrome Island.

John Whelan, Qualicum Beach; 13.8, Chrome Island, herring.

Garry Lowery, Duncan; 6.10, 6.9, Chrome Island, hootchie.

Doris Smith, Qualicum Beach; 7.11, Deep Bay, Strip Teaser.

B. Baldwin; 9.8, 13.1, Deep Bay, Strip Teaser.

Pier 66

Pat Taylor; 13.3, Burial Island, Stingsilda.

Art DeGirolamo; 12.0, 9.0, 6.8, 6.0, Whiskey Point, Bucktail.

Paul Kowaliuk, Duncan; 13.0, Mill Bay, fly.

Fran McGeachy, Duncan; 11.9, 6.4, Mill Bay, Bucktail.

Don McGeachy, Duncan; 11.7, 8.12, Mill Bay, Bucktail.

Bob Gossen, Mill Bay; 11.1, Mill Bay, Pirken.

Eric Laker, Duncan; 9.6, 8.7, 9.7, 11.6, 9.13, 8.9, 7.15, 6.3, 7.7, Cowichan Bay, Bucktail

Ed Hardy, Shawnigan Lake; 12.12.

Anchor Marina

Greg Hill, Cobble Hill; 10.6, Cowichan Bay, Stingsilda.

Kay Spencer; 11.13, 9.6, 11.2, 6.4, 6.7, 10.4, 7.3, 8.3, Cowichan Bay, Bucktail.

Tom Spencer; 7.8, 8.6, 10.4, 10.12, 9.12, 8.12, 10.2, Cowichan Bay, Bucktail.

Steve Andrews, Shawnigan Lake; 14.12, Hatch Point, Bucktail.

Steve Gunn, Duncan; 11.8, 10.8, 7.4, Cowichan Bay, fly

Norm Christman; 16.0, 9.0, 8.8, 8.0, Cowichan Bay, Bucktail.

Brentwood Boat Rentals

I. Rochman, Hamstead, Quebec; 9.0, Bamberton, hootchie.

Mark Heine; 8.4, Mill Bay, Pirken.

R. Holt; 9.6, Mill Bay, Krippled K.

A. Stewart; 6.14, Cole's Bay, plug.

Vic Holman; 6.8, The Boulder, Gilbert's Dodger, Octopus.

G. Vink; 10.8, 10.0, 10.12, 9.12, Mill Bay, Rapalla plug.

A. Stewart; 14.12, Cole's Bay, Super Strip.

Mark Triplett; 8 12, 7.12, Bamberton.

Shore Acres Marina

R. Bayne, Mill Bay; 11.0, 9.0, Radiant Squirt.

Anne Fairclough; 5.8, 7.6, 6.7, Mill Bay, minnow.

J. Fairclough; 6.2, 10.8, 7.0, 9.8, Mill Bay, minnow.

James Bay Anglers

Geo Kazmiruk; 10.2, Brotchie Ledge, Strip Teaser.

D. McKenzie; 6.7, Ogden Point, Seasilda.

Bill Burgers; 6.8, Brotchie Ledge, green Squirt.

J. Casilio; 7.14, Esquimalt Lagoon, minnow.

Mark Twidale; 9.14, flag pole, Squirt.

G. Foster; 11.8, Brotchie Ledge, plug.

Helen Gibson; 8.0, Macaulay Point, minnow.

Joan Bowles; 13.12, Brotchie Ledge, red hootchie.

T. Vandenberg; 11.5, Clover Point.

Vern O'Brien; 11.5, Constance Bank, minnow.

C. Andrews; 8.13, Clover Point, Super Strip.

Alf Kobley; 12.1, Brotchie Ledge, Super Strip.

Irene Cooper; 10.4, flag pole, minnow.

Pedder Bay Marina

H. White; 14.0, 10.0, Christopher Point, minnow.

V. Chirgotis, Strathroy, Ontario; 6.0, Church Rock, Strip Teaser.

F. McLaren; 12.8, 8.8, 9.0, 8.0, Pedder Bay, Strip Teaser.

Dave Matthews; 10.0, Church Rock, Radiant Squirt.

J. Drinkwater; 7.0, Pedder Bay, Strip Teaser

Lyle Sauter; 14.0, 11.0, 7.0, Pedder Bay, Strip Teaser.

T. Heggie; 12.0, Pedder Bay, minnow.

J. Robinson; 7.0, Race Rocks, Stingsilda.

Brad Angus; 9.0, Church Rock, minnow.

Jay Gold; 13.0, Pedder Bay, Buzz Bomb.

A. Thomsett; 8.0, Race Rocks, Strip Teaser.

L. Inglis; 7.0, 8.0, 5.0, Pedder Bay, Minnow Teaser.

A. Pritchard; 13.8, Pedder Bay, Strip Teaser.

Dave Matthews; 9.0, Pedder Bay, minnow.

Werner Forster; 10.0, Church Rock, anchovy.

R. Iverson; 12.0, Pedder Bay, Strip Teaser.

Gordon Walters; 13.8, Pedder Bay, Church Rock, Strip Teaser.

Jack Taylor; 8.8, 8.8, Pedder Bay, Strip Teaser.

Jean Smith; 12.0, Pedder Bay Flashtail.

J. Boone; 9.0, 9.0, Pedder Bay, Strip Teaser.

D. Scherk; 10.8, Pedder Bay, Strip Teaser.

Bill Hughes; 10.2, Whirl Bay, minnow.

Dan Burback, 12.0, Pedder Bay, Flashtail.

Alex Wilks; 10.0, 10.0, Race Rocks, minnow.

Joan Abbott, New Westminster; 9.0, kelp bed, Buzz Bomb.

Wayne Neuman; 11.0, Race Rocks, Strip Teaser.

Ron McDowell; 8.0, Pedder Bay, Buzz Bomb.

Ed Rosberg; 10.0, Pedder Bay.

Wilma Sheffield; 8.0, Pedder Bay, hootchie.

D. Waddell; 12.0, 10.8, Pedder Bay, anchovy.

Bill Hughes; 15.0, 11.8, Christopher Point, Herring Strip.

Geoff Campbell; 9.8, Pedder Bay, anchovy.

D. Waddell; 12.8, 11.8, Pedder Bay, anchovy.

Gerald Neal; 8.0, 9.0, Pedder Bay, Super Strip.

Neil Bennett; 11.0, Pedder Bay, anchovy.

W. Tyler; 7.8, Pedder Bay, minnow

R Sylvester 13.8, 6.0, Pedder Bay Strip Teaser.

W. Cubitt; 10.0, Pedder Bay, minnow.

Doug Watson; 9.0, Pedder Bay, Buzz Bomb.

Gary Pearson; 9.0, Pedder Bay, Buzz Bomb.

Hilda Wilks; 11.12, Pedder Bay, Strip Teaser.

A. Jedinak; 11.0, 10.0, 9.8, Pedder Bay kelp bed, Buzz Bomb.

Dave Rees; 7.0, Pedder Bay, Buzz Bomb.

J. Hamilton; 12.4, Bedford Island, Super Strip.

J. Pritchard; 9.0, Pedder Bay, Buzz Bomb.

George Peters; 10.0, Trap Shack, Strip Teaser.

Ed Rosberg; 8.0, Race Rocks, minnow.

Sooke Harbour Marina

Don Patterson; 14.0, 13.2, 12.8, 10.14, 10.0, Secretary Island, minnow, hootchie.

Art Bailey; 9.5, 7.16, 6.3, Secretary Island, Buzz Bomb.

Alex Berbenuick; 11.0, 10.8, Sooke, Strip Teaser, minnow.

Alan Heiko; 9.0, 10.8, Sooke, Strip Teaser.

George Reason; 11.6, Secretary Island, Strip Teaser.

Bill Kozak; 13.14, 6.9, Secretary Island, minnow.

H. Nelson; 7.12, Secretary Island, minnow.

Beth Johnston; 9.6, 7.8, Secretary Island, Stingsilda.

Duff Johnston; 7.8, Secretary Island, Stingsilda.

CHOOSE THE SERVICE YOUR GARMENT REQUIRES . . .

RED — CUSTOM CARE SERVICE "The Very Best" Professional perfection in cleaning, pressing and minor repairs.

WHITE — EASY CARE SERVICE "Steam-Air Finish" Professional care for those items you usually wash at home.

BLUE — CLEAN ONLY "Bulk Cleaning" Professional cleaning by the pound or by the garment.

Red, White or Blue leaves the choice to you!

One HOUR "MARTINIZING"® CERTIFIES THE MOST IN DRY CLEANING

8 LOCATIONS TO SERVE YOU!

10-9

ART SALE

AS SHOWN ON TELEVISION

GENUINE OIL PAINTINGS

NOTHING OVER $59.00

WORLD ART GALLERIES

Most Paintings Priced from $9. to $29.

CHOOSE FROM LANDSCAPES, FLORAL, SEASCAPES, STREET SCENES, STILL LIFE, ABSTRACT, AND MORE!

Huge "ALL NEW" collections from talented professional artists.

OVER TWO THOUSAND TOTAL GENUINE OIL PAINTINGS WILL BE AT THIS SHOW AND SALE

IN VICTORIA — AT THE RED LION INN — Fri. & Sat. — NOON TILL 9 PM

IN VANCOUVER — AT THE BAY SHORE — Sunday Only — NOON TILL 9 PM

FREE ADMISSION

Mastercharge • Chargex/Visa • Personal Checks

WE'RE ON THE SAME TEAM . . .

MICHAEL BOIZARD
Michael's route consists of 50 customers, which earns him a total of $55.00 monthly. He is a Grade 7 student at Richmond Elementary. He enjoys trail bike riding as a hobby, and has an excellent record with the Colonist.

GORDIE HUNTER
Mr. Hunter's column and his timely cartoons, appear regularly on the Colonist editorial pages, and are enjoyed by our thousands of readers. He is internationally known in the sports sphere, and has a lively interest in this community.

PAUL JALBERT
Paul's route consists of around 64 customers and his earnings are in the neighborhood of $75.00 monthly. A Grade 7 student, he attends Fairburn School, and has several hobbies. His Colonist service record is excellent.

We place our printed product in their hands . . . AND THEY "CARRY THE BALL"!

TODAY IS INTERNATIONAL NEWSPAPER CARRIER DAY

We Proudly Salute Our Large Family of over 700 Boys and Girls who are—

★ Earning their own money and learning to become good Canadian citizens.

★ Practising self-discipline by attending to their responsibilities both in business and school.

★ Learning the value of money and not expecting monetary assistance from their parents.

★ By experience, they are learning good work habits.

★ Creating their first good work history and developing good references for their first full time employment.

The Daily Colonist Considers the Benefit of a Newspaper Route to be Excellent Training and a Profitable Experience to Any Young Boy or Girl in Their Younger Years.

SUPPORT OUR TEAM!

THE DAILY COLONIST

10-15 VICTORIA'S DAILY MORNING NEWSPAPER

MORGAN

LIL ABNER

JUDGE PARKER

ARCHIE

RIP KIRBY

BLONDIE

MARY WORTH

HI and LOIS

KERRY DRAKE

FREE BASSET

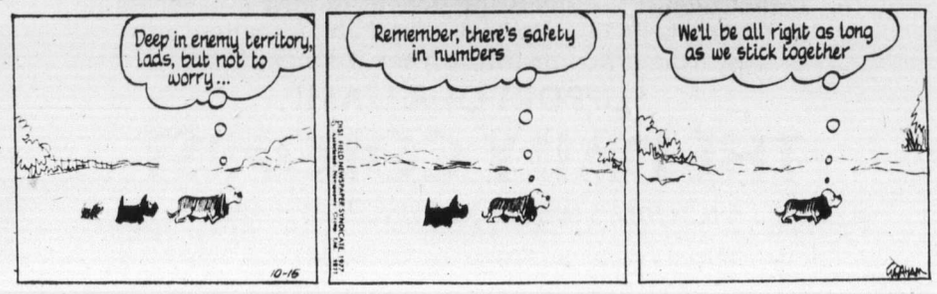

M. V. Chesnut's Garden Notes

In yesterday's notes on dahlias I mentioned the fact that many coastal gardeners leave the roots in the ground all winter, taking them up, dividing them and replanting them in the spring just as growth is commencing.

On sandy or gravelly soil, well drained and free from hungry slugs, this works surprisingly well — most years — although casualties were very high in that beast of a winter of 1968-69.

In my own case, I dug up half my dahlias that fall — the ones growing in the wetter and more slug-infested parts of the garden — and allowed half a dozen to remain in the ground. Of these six, not one survived to grow the following spring.

Actually, I didn't have much better luck with the ones I dug and stored. Our basement is much too warm for the storage of dahlia roots, and the only suitable place I have is our unheated garage where, in a normal year, they keep very well.

In the 1968-69 winter, though, with long periods of below-freezing temperatures, all but two of my stored tubers had rotted to masses of smelly mush by spring.

Strangely enough, my lily bulbs came through that hard winter without a single loss, despite hard-frozen ground and slugs. I think probably the reason was because the lilies had completed their growth and had died down and become fully dormant when the cold weather hit us, while the dahlia plants were still green, full of sap and going strong when frost cut them down overnight.

I believe now there is a definite advantage in postponing the lifting of dahlias until late October, for with more maturity, the sap in the tubers becomes a bit richer and thicker, making for more frost resistance and a longer storage life.

Inland gardeners, where frost comes earlier, should take them up any time after the leaves hang limp and lifeless.

For lifting, try to pick a dry, sunny day with a bit of wind — what a woman would call a good drying day — and if possible, get the job done in the forenoon.

Ease the clumps of roots gently out of the ground — I use a long-handled, flat-tined digging fork — levering them up from several different angles until the roots come free without too much breakage.

Cut the tops down to within an inch or two from the roots, then arrange the clumps upside down on the lawn or driveway so you can wash away any soil clinging to them with a forceful jet from the garden hose. When clean, shift them to a dry spot, again on the lawn or driveway, and leave them out in the sun and wind for the rest of the day to lose their surface moisture.

In the late afternoon, bring your dahlia clumps indoors and sit them upside down on newspapers spread out on the basement floor. This upside-down business is simply to drain away any moisture which may be in the hollow stems.

At this point, it is a good idea to give your roots a light dusting with any all-purpose garden dust you may happen to have handy. This could be bulb dust, rose dust, potato dust, evergreen dust, or even ordinary yellow sulphur.

After about a week on their newspapers, the roots may be packed and placed in cool storage for the winter. One good way is to use a big carton scrounged from your supermarket and plunge them in peat moss or vermiculite, storing the cartons in a cold but frost-free place.

Lacking a cool basement, I continue to use my unheated garage. Fortunately, the peat or vermiculite acts as an insulator against light or short-lived frosts.

This is a more or less condensed version of one method for bringing dahlias safely through the winter. There are one or two points I would like to explain more fully, and we'll talk about these in a future column.

Sydney Harris

Thoughts at Large:

● There are far more guilty bystanders in the world than innocent ones.

● The best temperamental formula for being "lucky" is to have an irreducible core of optimism enveloped in a thick layer of pessimism.

● The "importance" of powerful public figures is immensely over-rated, while commensurately the importance of the "mass" is generally under-rated. (A Hitler is powerful only, and only as far, as he expresses the submerged passion of the mass).

● No working, living or loving relationship can long be effective on a carefully calibrated 50-50 basis; it must be at least 60-40 on each side to survive, much less to flourish.

● Most matters of taste should be matters of educated opinion; and most matters we solemnly call opinion are really matters of taste.

● A dwindling sense of shame and a decreasing sense of privacy are more injurious to a civilization than any of its economic or political mechanisms.

● Not until the sex taboo is replaced by a killing taboo will our species be able to weather out the impending storm of the thermonuclear age.

● The further you rise, the more friendless you become; at the very top, you are like a flagpole sitter, with many supporters, but few companions.

● The human system of logic does not necessarily correspond to the larger logic of the universe; and no basic understanding of our place in the cosmos is possible until we break out of our encapsulated system.

● Love will always triumph over hate, not as a sentimental hope, but simply because while it is possible to love with all of one's being, it is not possible to hate with all of one's being.

● History always exercises its own revenge, no matter how long it may take: the Dutch school children early in 1977 were made hostages because 300 years ago Holland greedily seized the Spice Islands to secure a monopoly in the clove trade. (And what is the source of the so-called Americanblack problem?)

● People whose philosophies happen to coincide neatly and comfortably with their economic welfare have no incentive to re-examine their beliefs, and rarely do so until catastrophe strikes, when it is usually too late.

● When the human race ultimately discovers its authentic godhead, it will include a generous sense of humor — which no divinity until now has ever evinced in sacred writings.

Arthur Hoppe

Good Morning, housewives and other shut-ins. It's time for another stroll down Memory Lane to visit with Dick and Pat in their little summer white house overlooking the blue Pacific where they now dwell in humble luxury.

As you know, Dick modestly retired from the public spotlight in order to devote his declining years to puttering about earning $5 million by explaining to a grateful nation why he didn't do it.

As we join them today, Pat is excitedly reading Dick an item from the newspaper.

★ ★ ★

Pat: Listen to this, dear! Judge Sirica has cut the sentences of Haldeman, Ehrlichman and Mitchell in half and they'll soon be eligible for parole.

Dick: That's wonderful, Pat. I have always said they were three of the finest public convicts I have ever known.

Pat: I think you said public servants.

Dick: Yes, that, too. But I have always stoutly maintained their innocence and quietly supported in my heart their defiant struggle for justice.

Pat. No one's supported them more quietly than you, dear.

Dick I am therefore gratified that hard-hearted Judge Sirica at last has seen the error of his ways and is correcting his grave miscarriage of justice. Did he say he was sorry?

Pat: No, they did.

Dick. They were sorry for being innocent?

Pat: No, for being guilty as charged. As Bob Haldeman told the Judge, "In effect, I abdicated my moral judgment and turned it over to someone else."

Dick. Good heavens! Did he say who?

Pat. Not yet

Dick He will when he comes up before the parole board. You can bet on it. All three of them will. There's no honor among thieves. These snivelling rats will say anything to get out. What can that bleeding-heart Judge Sirica be thinking of — freeing confessed criminals to prey once again on society?

Pat: But, dear, you said . . .

Dick: No wonder our streets aren't safe when this revolving-door system of criminal justice turns these hardened ex-convicts loose to commit the same old crimes over and over. We should lock them up and throw away the key.

Pat: But they said they were very, very sorry and they promised never ever to do anything wrong again.

Dick: That's what they all say. But I know criminals. As soon as they're out, they'll go back to their old haunts. They'll hang around Mexican laundries, hire plumbers and dupe any innocent president who passes by.

Pat: Maybe so, dear. But I'll bet they feel a lot better for having said they were sorry. *(hesitantly)* I don't suppose you'd ever consider . . .

Dick: Never! This whole episode shows there's a world of difference between them and me.

Pat: What's that, dear?

Dick: A pardon means never having to say you're sorry.

James Bacon's Hollywood

HOLLYWOOD — **Don Rickles** and friends, at $100 a seat, filled the Pavilion and raised close to $100,000 for an athletic centre at Don's Sinai Temple.

But the superstar friend, **Frank Sinatra,** couldn't make the show because of a severe attack of laryngitis that even shut down his last two nights at Caesar's Palace in Las Vegas.

Producer **Elliot Kozak** and Rickles were in a near state of panic about telling the adience about Frank who was widely advetised as one of the stars.

I had learned it that afternoon from producer **Mike Frankovich** and **Marty Harris,** pianist for **Diana Ross.**

Rickles was supposed to tell the audience before the curtain went up but his tongue got 42 feet long so he went on with the show which was a super one even without Frank.

The closing acts, instead of Sinatra, were another Sicilian, **Buddy Greco,** and a fellow Jew, **Joe Gold,** the cantor of Sinai Temple who sang Gershwin's Our Love Is Here to Stay.

Finally, about midnight, **Joe Scandori,** Rickle's longtime manager, came onstage and gave Don a note insisting that he tell the audience.

Rickles finally did it beautifully and there were no groans from the audience, who had gotten their money's worth, even at $100 a seat.

Kozak, who is **Bob Hope's** producer and righthand man, had trouble enough from his fellow members at the Temple.

"All during the High Holy Days, I kept hearing: 'You can't get Hope?' " said Elliott. Bob had aprevious engagement in Peoria.

But Rickles had the help of gentiles like **Bob Newhart,** the **Pat Boone** family, and **Renee Woods,** who was Dorothy in The Wiz at the same theatre last year.

Newhart, who is Rickles' closest friend, explained why he is: "Well, someone has to be."

Boone has a 21-year-old daughter, **Debbie,** who is a terrific singer. Her You Light Up My Life is moving toward the number one record in the country.

Pat said he is the only one in show business who is not terrified of Rickles.

"I lead such a sheltered life, I don't know what he is talking about most of the time."

Rickles, even with the Sinatra announcement on his mind, was in rare form insulting every ethnic group in his own lovable style.

He is one of the most religious Jews in show business.

386-2121
Monday through Friday 8 a.m. to 6 p.m.
Saturday 8 a.m. to 5:30 p.m.

CLASSIFIED ADVERTISING

Vancouver Island's Largest Shopping Centre in Print

386-2121
Monday through Friday 8 a.m. to 6 p.m.
Saturday 8 a.m. to 5:30 p.m.

CLASSIFIED ADVERTISING RATES

All rates quoted are for insertion in both the Daily Colonist and Victoria Times.
Single Paper rates available on request.

REGULAR CLASSIFIED LOCAL RATE PRIVATE PARTY ONLY
10 word minimum
1 or 2 days
13c per word per day
3 to 5 consecutive days
11c per word per day
6 consecutive days or more
9c per word per day

All real estate, mobile home, rental and business advertising is considered to be commercial advertising and will be charged for accordingly.

REGULAR CLASSIFIED LOCAL RATE COMMERCIAL ADVERTISING
10 word minimum
1 or 2 days
16.5c per word per day
3 to 5 consecutive days
13.5c per word per day
6 or more consecutive days
11.5c per word per day

SEMI-DISPLAY LOCAL RATES
Any advertisement which varies from 6 pt. regular classified style shall be considered semi-display
14 agate lines per column inch
1 or 2 days
60c per agate line per day
3 to 5 consecutive days
54c per agate line per day
6 or more consecutive days
48c per agate line per day

NATIONAL AND OUT OF PROVINCE RATE
Regular Classified 17c per word
Semi-Display 65c per agate line
14 agate lines per column inch

BIRTH NOTICES
Up to 30 words $3.50
Each additional word 13c

DEATH NOTICES, MEMORIAL NOTICES AND CARDS OF THANKS
$1.50 per count line per day
3 consecutive days
45c per count line per day

PRIVATE BOX NUMBERS
$3.00 except Help Wanted Advertisement, $4.75 which includes a Position Filled Advertisement.

Contract rates for local businesses available on request.

CLASSIFIED ADVERTISING COPY DEADLINES

REGULAR CLASSIFIED advertising may be placed in The Daily Colonist up to 5 p.m. the day prior to publication and in the Victoria Times up to 6:00 p.m. the day prior to publication.

SEMI-DISPLAY advertising may be placed in The Daily Colonist up to 12 noon the day prior to publication and in the Victoria Times up to 4 p.m. the day prior to publication.

CLASSIFIED SERVICE FOR DUNCAN COWICHAN VALLEY AND CHEMAINUS

Classified Ads phoned in to our Duncan office before 3:30 p.m. will appear in the following day's papers.

746-6181

TERMS OF PUBLICATION

The Victoria Press Ltd. shall not be liable for non-insertion of any advertisement beyond the amount paid for such advertisement.

In the event of an error occuring the liability of Victoria Press Ltd. shall not exceed the charge for the space actually occupied by the item in question.

All claims on error in publication shall be made within 12 hours thereafter and if not made shall not be considered. No claim will be allowed for more than one incorrect insertion not for errors not affecting the value of advertisement.

All estimates of cost are approximate. Advertisers will be charged with space actually used.

All advertising copy will be subject to the approval of the Victoria Press Ltd., who reserve the right in its sole discretion to classify, reject or insert copy furnished.

All advertisements must comply with the British Columbia Human Rights Act. This act states no advertisement may state or imply a preference, limitation or specification on the basis of an applicant's race, religion, colour, marital status, ancestry, place or origin, age; or sex (unless the matter relates to the maintenance of public decency AND prior approval has been obtained through the Human Rights Branch).

While every endeavor will be made to forward replies to box numbers to the advertiser as soon as possible, we accept no liability in respect of loss or damage alleged to arise through either failure or delay in forwarding such replies, however caused, whether by negligence or otherwise.

NOTICE OF COPYRIGHT

Full complete and sole copyright in any advertisement produced by Victoria Press Ltd. is vested in and belongs to, Victoria Press Ltd.; provided, however, that copyright IN THAT PART AND THAT PART ONLY of any such advertisement consisting of illustrations, borders, signatures or similar components which is, or are, supplied to Victoria Press Ltd. by the advertiser in the form of reproduction proofs, veloxs, engravings, etc., and incorporated in said advertisement shall remain in and belong to the advertiser.

BUSINESS OFFICE HOURS

Monday to Friday
8:30 a.m. to 5 p.m.

Mailing Address:
Victoria Press Ltd.
P.O. Box 300
Victoria, B.C.
V8W 2N4

PHONE DIRECT
386-2121
TO PLACE YOUR CLASSIFIED ADVERTISEMENT

CLASSIFICATION INDEX

VITAL STATISTICS
1 Births
8 Cards of Thanks

THE FOLLOWING SEVEN CLASSIFICATIONS ON THE LAST PAGE OF CLASSIFIED
305 Deaths and Funerals
308-A Cards of Thanks
309 In Memoriams
310 Funeral Directors
311 Monumentals
312 Florists
313 Miscellaneous

NOTICES
14 Announcements
15 Coming Events and Meetings
16 Catering, Banquets and Reception Rooms
17 Restaurants
18 Places to Visit
20 Lost and Found

EMPLOYMENT
21 Help Wanted — General
22 Office Help
23 Skilled Trades
24 Sales Persons and Agents
25 Teachers
26 Part Time—Temporary Help
28 Employment Service
30 Situations Wanted

BUSINESS SERVICES AND DIRECTORY
36 Business Services and Directory

PERSONAL SERVICES
38 Travel
33 Bands, Musicians and Orchestras
34 Pre-Recorded Music
40 Business Personals
43 Dancing
42 Education
71 Music Teachers
39 Personals
32 Trade Schools

MERCHANDISING
83 Aircraft
117 Antiques and Arts
78 Bicycles
80 Boats and Marine
65 Building Supplies
93 Cameras, Supplies and Photo Finishing
127 Chicks, Poultry, Hatching Eggs, Supplies
135 Farm Implements
60 Fuel
97 Furniture
120 Garden Supplies
99 Groceries, Meats and Produce
130 Heavy Equipment and Machinery
128 Livestock, Supplies and Events
100 Miscellaneous for Sale
103 Miscellaneous Wanted
109 Miscellaneous to Rent
77 Motorcycles
70 Musical Instruments
125 Pets and Supplies
96 Ranges, Stoves and Furnaces
92 Sporting Goods
115 Swaps
63 Timber
98 TV, Stereo, Radio Sales and Service
112 Wanted to Rent, Miscellaneous
116 Coins and Stamps

AUTOMOTIVE
155 Automobile Financing and Insurance
164 Auto Body and Painting
162 Auto Repairs, Service and Towing
168 Campers, Trailers and Motor Homes
166 Cars and Trucks Wanted
150 Cars for Sale
151 Sports, Import Cars
148 Lease Vehicles
169 Mobile Homes and Parks
149 New Car Directory
160 Parts, Accessories
158 Tires
154 Trucks, Buses and Vans
156 U-Drive and Auto Washing

ACCOMMODATION
185 Convalescent and Rest Homes
175 Hotels
178 Summer Homes, Cottages and Resorts
181 Tourist Accommodation

RENTAL
201 Apartments to Rent, Furnished
200 Apartments to Rent, Unfurnished
202 Furniture to Rent
203 Apartments Wanted
206 Duplexes to Rent
207 Duplexes Wanted to Rent
215 Halls, Warehouses, Stores and Offices to Rent
197 Housekeeping Rooms to Rent
199 Housekeeping Rooms Wanted
210 Houses to Rent, Furnished
211 Houses to Rent, Unfurnished
212 Houses Wanted to Rent
190 Room and Board
191 Room and Board Wanted
193 Rooms to Rent
194 Rooms Wanted
204 Shared Accommodations

FINANCIAL
155 Automobile Financing and Insurance
233 Mortgage Loans and Insurance
234 Mortgages for Sale
230 Personal Loans and Insurance
235 Wanter to Borrow

REAL ESTATE
280 Acreage for Sale and Wanted
240 Business Opportunities
241 Business Opportunities Wanted
247 Commercial or Industrial Properties
258 Condominiums and Townhouses
253 Country Homes and Properties
270 Exchange Real Estate
290 Farms for Sale and Wanted
263 Garages for Sale, Rent, Wanted
293 Gulf Island Properties
250 Houses for Sale
265 Houses Wanted to Buy
295 Listings Cancelled
268 Listings Wanted
271 Lots for Sale
294 Mainland and Out-of Province Properties
273 Property for Sale
274 Property Wanted
244 Revenue Property
245 Revenue Properties Wanted
285 Up-Island Properties
256 Waterfront Properties
300 Churches

SUBSCRIPTION RATES

Wherever carrier service is maintained, $4.00 per month.
By mail — Vancouver Island and Gulf Islands, $5.00 per month, $14.50 per 3 months, $28.00 per 6 months, $55.00 per year. Rest of Canada, $6.00 per month, $17.50 per 3 months, $34.00 per 6 months, $66.00 per year.
Outside Canada, $16.00 per month, $192.00 per year.
BY MAIL
Saturday Times Only
Sunday Colonist Only
Canada, 50 cents per copy, $25.00 per year.
Outside Canada, 75 cents per copy, $37.50 per year.

CIRCULATION REPRESENTATIVES
Duncan, Chemainus—
Mr. HILTON HOLT 746-6181
Nanaimo 753-2766
Lake Cowichan 749-3156

United States Representatives
LANDON ASSOCIATES INC.
New York, Chicago, Southfield, Atlanta, Boston, San Francisco, Los Angeles, Philadelphia, Rochester, Cleveland, Charlotte, Cincinnati, Syracuse, Hamburg, Williamstown, Clinton, Memphis, Levittown, Raleigh.

PAGE REPRODUCTIONS OR MICROFILM COPIES OF COMPLETE PAPERS AVAILABLE FOR ALL PAPERS PUBLISHED
PHONE 382-7211, LOCAL 276

1 BIRTHS

HARRISON — Born to John and Anita, a beautiful daughter ,Andrea Lindsay, 8 lbs. 5 oz. on Oct. 4, 1977. Thanks to Drs. Nyhof and Knight and maternity staff at Royal Jubilee Hospital.

McGUIRE — Born to Andrew and Lorna (nee Milne) a girl, Melissa Lee Milne 9 lbs. 8 oz. Proud grandparents are Mr. and Mrs. J. Milne and Mr. and Mrs. A. McGuire. Many thanks to Dr. B. A. Loucks and maternity staff of Royal Jubilee Hospital.

SMITH — Paul and rhonda wish to announce the arrival of Shaw Elliott ,8 lbs. 8 oz., on October 9, 1977. A beautiful anniversary gift! Special thanks to Drs. Hargrove and Gough and to staff at Victoria General.

DEATH and FUNERAL ANNOUNCEMENTS DIRECTLY FOLLOWING CLASSIFIED

14 ANNOUNCEMENTS

BIRD AUCTION
Birds and equipment, Saturday, October 15th, 2 p.m., at the Auction Gallery. Further information, 383-4088.

QUADRA RECREATION CENTRE
1630 Quadra at Pandora
386-0723 385-9631
Hall Rentals—Dancing, Meetings

15 COMING EVENTS and MEETINGS

ATHLETIC
BINGO
WEDNESDAY
QUADRA REC CENTRE
1600 QUADRA
AT PANDORA
386-0723

BINGO
SAT. OCT. 15
O.A.P. Hall 1600 Gov't St.
VICTORIA CENTRAL LIONS
20 REGULAR GAMES
No games less than $25
5 Extra Games
Early Birds 7 p.m.

STOP FURTHER POLLUTION NOW
To all concerned citizens of B.C. The legal appeal to stop the Raw Sewage Outfall off Esquimalt Lagoon, is set for November 2, 1977. Anyone wanting to attend to give their views and objections, call 478-6293. Anyone not able to attend and wanting to support our appeal through contributions, please send contributions (badly needed) to 3504 Happy Valley Rd., Victoria. Sincerely, Frank Heinrich, President, Concerned Citizens of B.C.

FLEA MARKET
SANSCHA HALL, SIDNEY
Pat Bay Hwy. and Beacon Ave.
Thousands of useful items and treasures old and modern. Interest for all. Refreshments bar.
Sunday, Oct. 16, 9:30 ap.m. to 4:00 p.m.
ADMISSION 25c
RESERVATIONS — 656-3082

MEMBERS OF THE VICTORIA Branch of the Rudyard Kipling Society will meet at the Oak Bay Beach Hotel for lunch on Monday, October 24, at 12:30 p.m. Cost $6.50 per person. Anyone interested in attending this luncheon please contact the Secretary at 383-2482 or 656-3229.

THE YOUTH OF THE REORganized church of Jesus Christ of Latter Day Saints, at 495 Burnside E., are holding aRummage Sale on Saturday, October 15, starting at 10 a.m. Articles for sale include some home appliances, books, plants, clothes, etc.

COMING GODS MIRACLE Revival, Independant, Non-denominational Speaker, Saturday, October 22nd, Sanscha Hall, Sidney, at 1:30 p.m.

BOOK SALE AT THE EMILY Carr Art Center, 207 Government St. Croft-Simcoe, Sat., Oct. 22, 10 a.m-4 p.m. Proceeds to assist the center

COLUMBIAN ORCHESTRA OLD Time Dance. Centennial Church Hall, David St. 9:00-12:00. Refreshments.

MYSTERY TOURS
Leaves V.I. Coach Lines depot every Sunday at 1:30 p.m. Return 5 p.m. $5.50 includes tea. 385-4411.

16 CATERING, BANQUETS and RECEPTION ROOMS

BEAUTIFUL
That's the word for our banquet room AND our service. Club meetings, office gatherings, wedding receptions, retirement parties or parties of any type. You'll enjoy our decor, food and service. Book now. Call friendly Flo for more information.
384-7151
JAMES BAY INN
270 Government

GEORGE'S BAVARIAN BANQUET FACILITIES
1021 Pandora 383-7121
INTERNATIONAL CUISINE
3 DINING ROOMS AVAILABLE
SMALL OR LARGE PARTIES
UP TO 150 SEATING CAPACITY
ENTERTAINMENT
AVAILABLE ON REQUEST

20 LOST and FOUND

LOST GOLD CALIFORNIA DEpartment of Justice badge (FIELD SUPERVISOR) in Victoria on or about September 7, 1977. Reward, $50.00. Victoria Press Box 317.

WILL THE PERSON WHO phoned last week regarding a camera in brown case, left in a taxi, please phone 382-5561. Reward.

REWARD FOR RETURN OF girl's 10-speed gold Jaguar bike. Lost from corner store at Foul Bay and Neil. 598-6885.

LOST: BEIGE MALE KITTEN, 9 months, white flea collar, vicinity of McKenzie and Shelbourne. 477-8992.

LOST AT CRYSTAL POOL SUNday, Oct. 9, gold and garnet (dark red) ring. Reward. 477-7425.

LOST: THURSDAY, GOLD EARring, petal shape. Please phone 592-3230.

LOST: LADIES GOLD BIRKS Rideau watch in Market Square Saturday. Reward. 598-3409.

LOST KODAK INSTAMATIC CAMera with film, airport to Victoria. Saturday. Reward. 592-6439.

LOST: IN ORCHARD HILL area, black male kitten with fur missing in middle of tail. 479-8095.

GOLD HOOP EARRING LOST. Somewhere on Saturday. Finder call 385-0697. Reward.

LOST: WEDNESDAY NIGHT, AT Memorial Arena, Tortoise shell trimmed granny glasses, 592-1751.

LOST — FRIDAY, OCTOBER 7TH in Century Inn Lounge, Ladies' watch, sentimental value. 384-1357.

LOST — HEARING AID, ON SATurday, Oct. 8. Phone 382-1617.

LOST: BROWN CAIRN TERRIer, Fernwood area. 595-1629.

LOST — KEY RING WITH 11 keys. Reward. Phone 478-0255.

21 HELP WANTED GENERAL

ADVERTISEMENTS IN THIS CLASSIFICATION MUST COMPLY WITH THE BRITISH COLUMBIA HUMAN RIGHTS ACT

SALESMEN
SALESWOMEN
WILL YOU EARN $15,000 THIS YEAR
INTERNATIONAL ORGANIZATION
AGE NOT IMPORTANT
— DESIRE IS —
Today's executives were Hired in their 20's, 30's, 40's, 50's.
ARE YOU:
—AGE 19 OR OVER
—AGGRESSIVE
—AMBITIOUS
—IN GOOD HEALTH?
—OWN A CAR
IF YOU QUALIFY YOU WILL BE GUARANTEED:
—IMMEDIATE HIGH INCOME
—TWO WEEK EXPENSE
—PAID TRAINING IN VANCOUVER
—UNLIMITED ADVANCEMENT
— UNLIMITED ADVANCEMENT OPPORTUNITIES—
NO SENIORITY
ACT TODAY to insure tomorrow!
Equal Opportunity Comapny M-F
Call for an appointment and Personal Inteview
Don Clements
754-6661

BUILDING INSPECTOR
for the
CAPITAL REGIONAL DISTRICT
ENGINEERING DEPARTMENT
(Building Inspection Division)
SALARY RANGE: $1364-$1646 per month
Under the supervision of the Senior Building Inspector, duties will include building and plumbimg inspections and the investigaton of compliance with zoning and other related by-laws and regulations in the Electoral Areas of the Regional District. Requires considerable knowlege of construction procedures and materials and ability to review plans and specifications to determine whether they conform to the requirements of the National Building Code and applicable by-laws.
Applicants should have High School Graduation or eqeivalent, supplemented by technical and-or trade school training and-or considerable experience as a qualified journeyman, preferably with-foreman experience.
Must possess a valid B.C. Drivers Licence.
Applications in writing stating qualifications and experience will be received by the Personnel Administrative Assistant, Capital Regional District, P.O. Drawer 1000, Victoria, B.C. V8W 2S6 no later than 12 noon on Monday, October 24, 1977.

AVON
GOOD MONEY, VALUABLE EXPERIENCE
We offer training in the most beautiful way of selling. Call SHIRLEY Binder, 384-7345, for information.

RELIEF COOK
Juan de Fuca Hospitals requires an experienced cook to work as sick relief in our units. The applicant should have some knowledge of portion control and therapeutic diets. Union wages applicable.
Apply to:
Juan de Fuca Hospitals
567 Goldstream Avenue
Victoria, B.C.
V9B 2W4

ARE YOU READY . . .
to take that important step that will lead to financial success? We have an unusual sales opportunity which can mean $10,000-$15,000 or more your first year. Excellent training program for the right person. Call for appointment:
Don Clements
754-6661
An Equal Opportunity Company M-F

$ EXTRA FOR XMAS $
In your own neighborhood or work out of our office. We hire students.
CALL 388-6640

EXCLUSIVE LADIES' WEAR store requires full-time cashier to handle customers, run the cash desk and do incidental office work. Apply to Victoria Press Box 330.

PART-TIME BABY SITTER REquired immediately for 11-month-old boy, 3 days a week, for 3 months, my home or yours; University Heights area. 477-0947.

GOOD LIGHT AND HEAVY JANItorial help wanted, excellent wages, fringe benefits, good working conditions; positions available now. Victoria Press Box 901.

NEW DINING ROOM OPENING Nov. 1st, requires experienced cooks, waitresses-waiters. Apply P.O. Box 755.

NEED BABYSITTER FOR FULL time if mother finds a job, $30 per week. Hillside-Cedarhill area. 598-4635.

BABYSITTER URGENTLY REquired for 1½ year old boy 3 mornings a week, must be in Shelbourne-Haultain area, 595-8041.

HAIRSTYLIST WITH CLIENTELE urgently needed. Will top your present commission if acceptable. 598-7682 afternoons or evenings.

PRIVATE PARTY REQUIRES A fully experienced foundation — framing crew. Must be first class workers. 382-2353.

RESIDENT MANAGER
For 40 suite apt., centrally located, modern building. Victoria Press Box 222.

OCCASIONAL BABYSITTING, your home, near Oak Bay Rec Centre. 592-0370.

WANTED, PERSON TO CLEAN my house, 1 day a week, Saanichton, 652-3088 after 6:30.

WANTED — 2 EXPERIENCED tree climbers for well-established tree service. 479-3873.

"XTRA MONEY FOR XMAS"
Help introduce Vanda Beauty Counsellor's Pepper, 383-1185.

WANTED: CAPABLE BOOK binder to restore few personal scrap books. 598-7564.

O.A.P. TO IRON ONCE A WEEK, will deliver and pick up. Phone 383-8350 after 5.

TAXI DRIVERS NEEDED, CLASS 4 required. Phone 383-1121 or apply No. 2, 853 Caledonia.

MACDONALD'S RESTAURANT, help wanted, apply at 980 Pandora Ave., between 2-4 p.m.

OCCASIONAL WEEKEND SITter in Central Park area. Urgent. 382-3372.

HAIRDRESSER, RENT A CHAIR in Oak Bay, work your own hours, 595-2311.

QUALIFIED HAIRDRESSER wanted, call after 6, 479-0154.

21 HELP WANTED GENERAL

CAREER OPPORTUNITY IN CREDIT AND FINANCE
The opportunity is within the Consumer financing division of a nation-wide Finance Company . . . A dynamic and important business with wide-open career potential.
The job is interesting and rewarding. It includes on-the-job training, with every assistance in taking specialized courses to accelerate your progress.
The person for the job is ambitious, responsible and decisive. Above all career-minded. High School graduation is essential. If you are the person, call or apply in person to
CANADIAN ACCEPTANCE CORP.
1083 FORT ST. 383-9371

THE JAMES BAY COMMUNITY Project is seeking a full-time coordinator for the homemaker service. Responsibilities include program planning, training administration, personnel management, client intake, public relations and fiscal control. Interested applicants may pick up an information kit at the James Bay Community Office, 435 Simcoe St. Commencing Oct. 17th, competition closes Friday, Oct. 21st. Apply to Ann Boldt, chairperson, James Bay Community Homemakers Service, 435 Simcoe St., V8V 4T4.

SALES AND MARKETING
We need an aggressive, intelligent, self-motivated person, who has not yet reached income potential, and is looking for a challenging career. Our company is progressive and well established and is expanding its sales and marketing division. Explore this opportunity, in confidence, by writing, Sales, Victoria Press, Box 291.

GENERAL DUTY NURSE
Required for 36-bed acute Hospital. Position open early in November. B.C. registration preferred. Salary and working conditions in accordance with R.N.A.B.C. contract. Apply to Director of Nursing, Chemainus General Hospital, Box 499 Chemainus, V0R 1K0.

WELDER-FABRICATORS
Thompson Machine Works in Parksville has immediate openings for welder-fabricators with jobbing experience, and also openings for welder-fabricators with shipyard experience. Contact Production Manager, Thompson Machine Works, 468-7623.

A POSITION EXISTS FOR REliable person who would take a sincere interest in our Victoria Studio. No experience necessary, will train. Must like morking with the public. Interviews Monday and Tuesday. Call Ms. Dugay at 595-4433.

PRINCESS MARY RESTAURANT Ltd. is accepting applications for a full time baker with Sundays and Tuesdays off. Must be experienced in pastries, pies, bread, cakes and have complete knowledge of all bakery operations. Phone for appointment, Don or Bill, 386-3456.

PIZZA PIEMAN REQUIRES driver for Friday and Saturday nights. Applicants must have a reliable car, and use same for delivery. For details call Don, at Oak Bay Pizza Pieman. 592-2404 after 6 p.m.

APPRENTICE REQUIRED
For Cut and Blow Dry Salon
Call GINGER GROUP 382-7235

HI, MY NAME IS PATRICK AND I am 21 months old, my mom needs someone in the Fairfield area to look after me from 3-8 a few days a week. Please phone 383-8652.

AUTOMOTIVE JOBBER SALESMAN
City territory, all company benefits, further details and appoint ment please call Reg. Higgins at 384-1111.

CORDOVA BAY AREA, WIDOW urgently needs babysitter, light housekeeper for two school age children and a delightful 3-year-old. 8 a.m. to approximately 5 p.m. Car a necessity. 658-8945.

BABYSITTER WANTED, NEAR Cloverdale area, Monday to Friday from 3 to 5 p.m. Pick-up from Cloverdale School, in my home or yours, 384-2444 or evenings 384-4292.

PERMANENT SCULPTURED finger nail models needed, by newly certified technician, nails ½ price. Phone 477-2513 or 477-0154. Technician training courses available at Headliners.

HAIR STYLIST OPPORTUNITY NOW AVAILABLE IN PROSPEROUS AREA AT HEADLINERS AND GEORGE FAYAD INC. UNDER NEW MANAGEMENT. 477-0154.

MARGO BEAUTY STUDIO
Full-time, experienced hair stylist required at both salons. Clientele is not essential but experience is. Must be good cutters and colorists. Phone 595-2424 for interview.

LIVE-IN COUPLE WANTED FOR large Gorge Rd. Motel. Husband to do Maintenance and Wife as Desk Clerk. Excellent salary plus apartment. Reply Victoria Press Box 308.

MATURE PERSON TO CARE for 15-month-old, Cook St.-Beacon Hill area, various day hours, Monday to Friday, 11:30 a.m. to 8:30 p.m. on Sunday. Phone after 6, 382-2561

JEWELRY STORE CLERK REquired, experience an asset, apply in person afternoons, Christine Laurent Ltd., 2432 Beacon Ave., Sidney.

MAJOR OIL COMPANY REquires casual help during winter months for general office work, must be able to type. Victoria Press, Box 327.

COMPATIBLE LADY NEEDS companion, light housekeeping duties, live-in. Convenient location. Please reply Victoria Press Box 297.

STUDENTS WANTED
Sales and distribution of Victory Coupon Booklets. Apply at 520 Dupplin Rd. or call 388-6640.

SERVICE-SALES PERSON
Mature person to service vacuum cleaners, some in stores sales, very pleasant working conditions, 479-8202.

NOW HIRING PART AND FULL time personnel for new MacDonald's restaurant in Colwood. Apply in person at MacDonald's Restaurant, 980 Pandora.

WANTED: SHORT ORDER COOK or sandwich person. Phone or apply in person anytime, 652-2513, 2138 Keating Cross Road in Seaboard Plaza.

EXPERIENCED CAGE CLERK wanted immediately by National Investment dealer. Knowledge of telex and teletype an asset. Phone Miss Dunn, 388-6411 for interview.

WANTED — QUALIFIED HAIRdresser for busy Sidney Salon. Excellent salary and commission. Please phone 656-2233 or 656-2960 evenings.

FERNWOOD COMMUNITY Homemakers Service needs persons to provide in-home care at hourly rates. 384-7441.

WOMAN NEEDED TO BABYSIT a very quiet baby. One or two days a week. In Fairfield area. Must love children .598-7870.

SCISSORS
requires Models for haircutting, longer hair essential. No charge. 388-6477.

INSTRUCTORS WANTED FOR ladies' department, part-time. Apply between 1 and 4 p.m., European Health Spa.

HOUSEKEEPER FOR 2 ADULTS, preferred middle-aged lady, non-smoker, self-contained suite plus wages. 658-8028.

SITTER NEEDED QUADRA-Union area. Mother works shifts. Must be able to take childen to and from school. 382-9379.

TEACHERS — JAZZ, BALLET, jive and disco. Dancenergy, 1322-A Government. 384-3841.

FULL TIME BABYSITTER, Tuesday to Friday from 8 till 5:30. 382-3993, after 6 p.m.

STUDENTS
388-6640

HAIRSTYLIST FOR BUSY DOWN-town shop. 385-6621 or 385-3641.

21 HELP WANTED GENERAL

BOYS
GIRLS
ADULTS
EARN MONEY
FOR XMAS!
A few PROFITABLE Colonist Newspaper routes will be coming available in the Quadra and Tattersall, McKenzie Ave. and Lake-Hill area. Monthly profits will range between $55 and $105 depending on the size of the route. Each route can be delivered within an hour to an hour and a half each morning and will not interfere with other later day activities. THIS IS AN EXCELLENT OPPORTUNITY TO EARN SPENDING MONEY FOR CHRISTMAS. If you are 12 years or over — call Mr. Bruce Holmes at the Colonist Circulation Dept. at 383-4111.

BOYS
GIRLS
ADULTS
PROFITABLE COLONIST NEWSPAPER ROUTES
If you reside in the Esquimalt, Vic West, Tillicum areas, we have some excellent compact PROFITABLE routes available soon. Profits related to route size range from $60 to $110 a month. For an hour or so of your spare time each morning, you can put yourself in a profitable monthly business. For further information, contact Mr. Norman Fox at the Colonist Circulation Dept. at 383-4111.

Station Submanager Position
A splendid opportunity is available for a Daily Colonist Submanager between 14 and 17 years of age that resides in the Victoria West area. The person required must be an early riser and capable of supervising the Carriers at the station and other related duties. This is a salaried position. Previous experience as a Newspaper Carrier would be an advantage. Time involved for six days a week would be approximately 1½ hours each morning. For further information, contact Mr. Norman Fox at the Colonist Circulation Dept. at 383-4111.

NURSE
(PART-TIME)
Graduate Nurse required immediately for regular weekly relief. Industrial First Aid Certificate an asset. Duties are Medical and administrative. Hours vary to 24 maximum per week.
Apply through the Personnel Office, Fifth floor Tuesday to Friday, 10 a.m. to 4 p.m.
EATONS

CAREER OPPORTUNITY
Only occasionally does such a chance come along, but if you're willing to start by hauling freight and working your way up through the ranks, we offer a terrific future. Successful applicant must be physically capable and self motivated. Grade 12 minimum and retail experience preferred. Apply in your own hand writing to Victoria Press Box 315.

CARETAKING COUPLE REquired for prestige rental apartment, live-in, no children, no pets, no rent collection. Duties: maintenance and cleaning, liberal time off together. Experience an asset but dependable sober couple with ability to relate to people more important. Written references on interview, salary negotiable. Victoria Press Box 281.

DAIRY HERDSMAN OR WOMAN
Required milking 100 cows, top salary and excellent working conditions, 4 bedrooms house, workers compensation and other benefits. South Vancouver Island, experience and references required. Apply 205 3400 Douglas St. 382-4274.

CARETAKING COUPLE
We do not need managers, bookkeepers, people with letters after their names, or those seeking a warm place for the winter. We DO need a CARETAKING COUPLE not afraid to work 5 honest hours a day for a 5 day week, in an adult oriented building. Most liberal time off, live in, good hourly rate. No suite cleaning. Reply Victoria Press Box 309.

GAIN PHOTOGRAPHIC EXPERIence doing team photos. Good 33mm camera, electronic flash and car necessary. Brief full time assignment. Experience not necessary. List your equipment, address and phone number in reply to Gord Huber Photography, 1699 Sherridan Ave., Coquitlam, V3K 1X2, 521-9593.

LARGE AUTOMOBILE DEALERship, requires services of an industrious individual to work as a full time janitor. $4.87 per hour, apply in writing, stating personal and work history, to General Manager, P.O. Box 1150, Victoria, B.C.

SALESMAN WITH MANAGERIAL ability for local freight company, Victoria area, send particulars stating experience, salary expected, etc., to Victoria Press, Box 313.

DRIVER WANTED, WITH 14-16 ft. van., for steady work in Victoria area, write particulars to Victoria Press, Box 313.

$1000 PER MONTH, AGE 24 AND over, aptitude and training program. 386-1441.

PART-TIME
388-6640

22 OFFICE HELP

ADVERTISEMENTS IN THIS CLASSIFICATION MUST COMPLY WITH THE BRITISH COLUMBIA HUMAN RIGHTS ACT

ACCOUNTATNT WITH GOOD general accounting background required by investment and construction company on the basis of 2 to 3 days per week. Provide resume of experience, references and salary required to Victoria Press Box 318.

LEGAL SECRETARY WITH LITIgation experience required for busy downtown law firm. Self starter with good typing and shorthand. Salary negotiable. Remit resumes to Victoria Press Box 305.

SECRETARY REQUIRED FOR legal office. Must have corporate and conveyancing experience. Salary $850 month. Gordon Head area. Call Mr. Morrison 477-0171.

P. R. BROWN AND SONS LTD. require experienced insurance person for personal lines department. Reply Victoria Press Box 170.

EXPERIENCED CERTIFIED dental assistant for downtown practice. Send written resume to Victoria Press Box 283.

PART-TIME OFFICE WORK, small payroll, invoicing, answering phone. References required. Reply Victoria Press, Box 290.

BOOKKEEPER. WORK IN YOUR home, regular part-time, credit, invoicing, payable, etc., car necessary. Saltaire, P.O. Box 910.

CLERK-TYPIST. BOOK PUBLISHer needs an assistant, to work in own home, regular part-time. Car necessary. Saltaire, P.O. Box 910.

22 OFFICE HELP

RECEPTIONIST-CLERK. WE have an unusual opening in our local branch office for a person who can meet people well, handle figures accurately, and is a good typist. 5-day week, neat congenial office, conveniently located, good opportunity, salary open. The person we want is interested in gradually assuming additional responsibilities and increasing personal value and income. To apply please phone Mr. Waters 478-5541, 8:30-5.

RECEPTIONIST SWITCHBOARD OPERATOR
Applications are invited for the above full-time vacancy at the Gorge Rd. Hospital. Must possess typing speed of 50 wpm, minimum 1 year general office experience. Preference top ersons having experience handling cash. Apply in person Monday-Friday between 8:30 a.m.-3 p.m. to the Personnel Dept. Gorge Rd. hospital, 63 Gorge Rd. East, Victoria.

ACCOUNTING CLERK
Immediate opening for permanent employee. Excellent opportunity for trainee to advance in Trust Industry. Preference given to applicant with trust accounting or dividend cashiering experience. Apply National Trust, 1280 Douglas St., Victoria. Attention R. Blais or J. Brake.

SECRETARY REQUIRED
Bank of British Columbia, 1327 Douglas St. requires a manager secretary. Qualifications required: typing 60+, dictaphone, a minimum of 3 years secretarial experience. This is a full time position in a very congenial office. Apply in person.

KEYPUNCH
We are looking for an experienced IBM 029 Operator interested in 6-8 week temporary assignment in Victoria. Please contact P. Touchie, Data Makers, 826 Homer Street, Vancouver, B.C. V6B 2W5, Phone 112-688-8521.

REAL ESTATE AND INSURANCE office requires Girl Friday for 4-5 hours per day. Typing, bookkeeping or auto plan experience preferred but not essential. Reply giving full details of experience and salary expected to P.O. Box 5004, Postal Station B, Victoria.

FULLTIME, DICTAPHONE TYPist, for medical specialist office, speed and accuracy essential, medical terminology an asset, send application with experience, speed, and other details, to Victoria Press, Box 293 (all applications will be answered).

23 SKILLED TRADES

ADVERTISEMENTS IN THIS CLASSIFICATION MUST COMPLY WITH THE BRITISH COLUMBIA HUMAN RIGHTS ACT

REGIONAL TECHNOLOGIST
This is an unique opportunity to develop the laboratory services in one of the most beautiful regions of B.C., based in Terrace and serving Kitimat and Hazelton. Qualities required are an R.T. with a proven ability to work independently and knowledge of quality control techniques. Other aspects include unifying regional methodology and buying policies, introduction of machine maintenance programmes and test procedures. Salary will be according to H.S.A., contract. This position should appeal to those looking for a challenging work situation in an area of unlimited recreation possibilities. Interviews will be in Vancouver Friday, October 21, 1977. Please reply with resume to Dr. R. G. Hodkinson, Pathologist; Mills Memorial Hospital, 4720 Haugland, Terrace, B.C., or phone 635-2211 collect.

TOOL AND DIEMAKERS REquired. We have permanent positions in our light and modern tool room for fast and accurate tradesmen. They must be fully familiar with building and maintaining progressive dies. Good wages and excellent fringe benefits. Apply Windsor Machine Co. 754 Fairview Rd. Victoria or call collect 384-4631. (Bob Klardie)

FULL-TIME JOURNEYMAN MEchanic, older man; part-time front end man. Must present neat appearance, be conscientious and completely reliable. Reply Victoria Press Box 328.

FULL-TIME JOURNEYMAN MEchanic, guaranteed salary, plus piece work, family dental plan supplied, Dunsmuir Super Service, 1321 Yates, 386-3217.

LOGGERS WITH STEEL SPAR to log approximate 1.5 million feet, stump to water on Phillips Arm, call evenings, 335-2446, or 339-2404, Courtenay.

EXPERIENCED PARTS COUNterperson required by Victoria Dodge Chrysler. Contact Parts Manager, 384-8174.

WANTED ESTIMATES TO frame home references required. 479-4566.

CABINET MAKER, EXPERIenced in production shop. Call 652-3211.

QUALIFIED MANICURIST wanted. Phone June at 598-5532.

24 SALES PERSONS and AGENTS

ADVERTISEMENTS IN THIS CLASSIFICATION MUST COMPLY WITH THE BRITISH COLUMBIA HUMAN RIGHTS ACT

GLASS CONTRACT SALES. Leading flat glass contractor — distributor requires an individual interested in joining its Nanaimo operation. Previous experience in contract estimating, drafting and selling preferred. The position offers an opportunity to learn all phases of the glass industry while joining one of Canada's largest glass companies. Write in complete confidence to C. C. Washing — Bogardus Wilson Limited — 3153 Thunderbird Cres. — Burnaby, B.C. V5A 3G2.

OSWEGA MOBILE HOMES
WE NEED HELP!
If you enjoy helping people to help themselves, have been in a service business, own a car, and don't mind working for a living, we want to meet you. Contact Mr. Wicks 743-5506 in Mill Bay.

AT GARDNERS
succeed in real estate! Associate with proven successful realtors and enjoy learning on a one-to-one basis at Gardner Realty. If you want a warm, healthy atmosphere with no gimmicks, a good commission split and a desire for better than average earnings you should enquire at our office 385-7721 or my residence 477-3626 to arrange a confidential appointment.
GARDNER REALTY LTD.

DRAPERIES
Experienced contract and commercial drapery salesperson required for one of Victoria's largest drapery firms. If you know your draperies, here is an opportunity you should investigate. Phone Jack Trueman at 386-3021. Trueman Drapery Mfg. Ltd.

SALES MANAGER
for National Real Estate firm. Should have some management experience. Good contract and remunerations. All replies strictly confidential. Reply to Victoria Press, Box 274.

TECHNICAL REPRESENTATIVE required for Vancouver Island, call on pulp and paper, research, industrial etc. No sales experience required, we will train, base plus commission, please apply Victoria Press Box 298.

A UNIQUE OPPORTUNITY WITH the Monarch Life Insurance Company can be yours. An interview can tell us both if we need each other. Please phone 384-0584 or 477-4758.

SALES PERSON TO SELL SOLAR Master film on a commission basis, part-time or full-time. Phone after 11, 388-7235, ask for Randy.

24 SALES PERSONS and AGENTS

Real Estate Career Training Produces Success
Block Bros. will train you in sound proven methods enabling you to quickly reach our desired level of success. A sample is the new "Xerox" In-depth "Professional Selling Skills" technique. Successful prestigious salesmen just don't happen, they are trained. Call today. Interviews by appointment only.
Block Bros. Realty
386-3231 477-1841 478-5561

NOW HIRING
A lawyer goes to school for 7 years, an accountant for 5 years and an appraiser takes a 3-year course. A realtor should have a good working knowledge of all the above and a 3-month correspondence course is not adequate. Wall and Redekop has a continuing educational program designed to equip sales people with the knowledge and skill necessary for a successful selling career. This is a practical course based on actual field experience and is available to approved candidates. Call now for a personal interview.
MANAGER 386-2911
WALL and REDEKOP REALTY

DALMY'S CANADA LTD.
Has openings for the following positions in their Mayfair location.
SALES PERSONNEL
FULL TIME
PART TIME
Applicants must be aggressive and enthusiastic with a flair for fashion. Please apply in Person to Mrs. Y. Driebergen.

Career Opportunity
Are you looking for a sales career? We have an opening for two associates in our office here in Victoria. The selected individuals will receive comprehensive on-the-job training, management backup and assistance, secretarial help and salary to $16,000 per annum. The individuals we are looking for will be aggressive, honest, capable of learning, but most of all, willing to work hard to establish themselves in a career. Should you be interested in discussing your future with us please call Mr. M. Johnson at 479-8214 or send resume to PO Box 4246 Postal Station A, Victoria, B.C. V8X 3X8.

SEABOARD PROPERTIES LTD. require the services of a licensed life insurance salesperson to develop this facet of our operation. A general insurance licence would be an asset. We offer:
—Good commission split
—Ample free parking
—Health plan benefits—including dental
—In office leads
—Well located office
For a confidential interview phone Bob Jones at 652-1141 or call personally at 7173 West Saanich Rd., Brentwood Bay, B.C.

25 TEACHERS

ADVERTISEMENTS IN THIS CLASSIFICATION MUST COMPLY WITH THE BRITISH COLUMBIA HUMAN RIGHTS ACT

S.D. NO. 65
(COWICHAN)
HOME ECONOMICS TEACHER
Required immediately for Chemainus Secondary School, Chemainus, B.C. Qualified Home Economics Teacher for Home Economics 8, Foods and Nutrition 9 and Child Care 9. New well equipped laboratory facilities.
For information, please contact Mr. W. B. Cooper, Principal (246-9441).
Applications with copies of reports and references should be sent to:
District Superintendent of Schools
281 Canada Ave., Duncan, B.C. V8L 1T6
A closing date for applications Wednesday, October 19th.

A LEARNING ASSISTANCE teacher is required for Saanich Christian School. This person will work up to 2 hours per day at School, implementing diagnostic procedures, formulating subsequent remedial action for individual students and implementing this action personally if necessary. Salary to be negotiated. Only those qualified in this field, need apply to William A. Van Dyke, principal Saanich Christian School, 671 Agnes St., Victoria V8Z 2E7. For further information phone 479-4124.

TEACHER WANTED. POSITION open immediately for librarian at Glenlyon School for Boys, 1701 Beach Drive, Victoria. Hours: 10 a.m. to 1:30 p.m., Monday to Friday. Apply in writing, c-o Headmaster, stating age, experience, training, etc.

SUPERVISOR TRAINED IN PREschool education, Metchosin area. 478-4888 after 6 p.m.

26 PART TIME or TEMPORARY HELP

ADVERTISEMENTS IN THIS CLASSIFICATION MUST COMPLY WITH THE BRITISH COLUMBIA HUMAN RIGHTS ACT

ACCOUNTANT WITH GOOD GENeral accountant background required by investment and construction company on the basis of 2 to 3 days per week. Provide resume of experience, references and salary required to Victoria Press Box 318.

WANTED, SOUTH OAK BAY
Kindly mature lady or man to look after 2 boys, 3 years and 18 months, in our home. Mondays and Wednesdays, 8 a.m. to 1 p.m. $10 per day. Phone 592-3790.

PART-TIME TELLER REquired immediately, only those with previous banking experience need apply. Apply in person at Toronto Dominion Bank, Richmond and Fort St. Branch.

LOSING THE BUDGET RATES? Help your income, keep up with your outgo, thru pleasant part-time work, husband and wife together. For appointment call 384-5605.

WANTED: LADY TO CLEAN house, 4 hrs. every two weeks. 479-3614, 595-8067 ask for Sharon. $4.50 per hr.

PART-TIME OFFICE WORK, small payroll, invoicing, answering phone. References required. Reply Victoria Press, Box 290.

MATURE STUDENT TO BABYSIT occasional evenings. Reynolds Park area. 386-8027.

30 SITUATIONS WANTED

BASEMENTS CLEANED, SMALL moving jobs, handyman jobs, own truck and tools. 386-9376, 385-1028, ask for Bryan.

30 SITUATIONS WANTED

MATURE BUSINESSMAN WITH 28 years' financial experience seeks permanent Executive position as Senior Administrator, General Manager or similar in Victoria. Salary negotiable mid-20's to low-30's with or without stock options. Resume available from P.O. Box 1735, Victoria, V8W 2Y1.

EXPERIENCED, DEPENDABLE couple seek permanent position as apartment managers in family complex; avid gardeners, available immediately. Please call 474-2465.

ENGLISHMAN AGED 24, SEEKS employment in Victoria, has experience in landscape gardening and tree work and fabrication engineering, adaptable, Victoria 721-3020 after 5 p.m.

HONEST ,RELIABLE, MARRIED man, aged 34, seeking permanent or part-time employment. Sales, accounting and warehouse experience. Phone 388-7282.

"A REAL GARDENER"
No renovating task too tough. Also general maintenance. $6 per hour, and up. Stokes, 363 Lampson. 383-5259.

GRADUATE NURSE (ALBERTA RN) willing to do private duty — day shift (flexible hours). Excellent references. 385-1835.

MATURE WOMAN SEEKS HOUsecleaning position, motel and household experienced. Lois, 388-6343.

CASUAL WORK: PAINTING, gutters cleaned, lined, installed. Chimneys repaired. Home maintenance. 477-9216, 384-0912, Wesley.

YOUNG WOMAN WANTS PART-time office work. Experienced in typing, bookkeeping and payrolls. Phone 382-1245 or 383-5473.

DENTAL ASSISTANT WANTS part-time or relief work, 6 years experience. Call Elizabeth 383-4526. Available immediately.

CONSCIENTIOUS HARDWARE salesman interested working in retail store, part-or full-time. 478-1412.

EXPERIENCED, RELIABLE housecleaning offered. $4.00 per hour, 4 hours or more per week. 383-6191.

BABY SITTER AVAILABLE, part time; occasional mornings and evenings. 386-9143.

HOME CLEANING SERVICES, rug cleaning, windows, walls; references. 478-0969.

YOUNG MARRIED MAN WITH truck needs work hauling. Basements, attics. 477-9624 anytime.

OFFICE WORK. PART TIME. Experience: typing, dictaphone and some legal. Phone 477-9244.

RELIABLE DAYCARE WEEKdays, my home, Tillicum school area (references). 383-0847.

CHARTERED ACCOUNTANT, B.Comm., seeking employment, call anytime, 477-7451.

EXPERIENCED TYPIST WILL do typing in own home. 386-9050.

33 BANDS, MUSICIANS and ORCHESTRAS

BASS AND DRUMS, LOOKING for work. Together 8 years. Top equipment, working bands only need reply. 642-5742.

DRUMMER FOR HIRE. DOUBLE set Rogers, concert and recording, experienced, play anything. 642-5742.

ORGANIST WITH BEAUTIFUL-sounding Theatrum organ, will play for weddings, receptions, etc. Jack Vanderbyl, 477-5285.

EXPERIENCED COUNTRY Rock Singer and Drummer seeks position in Country Rock Band. Call Doug after 5 p.m. 385-4027.

LEAD GUITARIST NEEDS work with band, any kind of music. 382-8391.

BASS PLAYER WOULD LIKE TO form country and 50s rock and roll band. If interested, phone 595-4119.

VERSATILE ORGANIST REquired. Call 477-6972.

34 PRE-RECORDED MUSIC

CANDU
ENTERTAINMENT SERVICES
Reputation and quality speak for itself. Local, professional DJ's available. Receptive to requests, 384-5521 anytime.

WAYNE'S MUSIC FOR ALL OCcasions, reasonable rates. Phone 479-4835.

LLOYD'S MUSIC FOR WEDdings, parties, any age group, 656-5614.

PAN MUSICAN LTD.
477-6200.

SPINKY'S MOBILE DISCO LTD.
656-1652.

36 BUSINESS SERVICES and DIRECTORY

Accounting Service

BOOKKEEPING AND OFFICE management part-time for small businesses. Reliable, accurate, reasonable. Phone 382-8307.

Appliance Repairs

HI THERE! JIM'S APPLIANCES. Washers and dryers, fridges, stoves, and dishwashers, free estimates. Phone 388-5363, 24 hour service.

LOWEST RATES IN TOWN
Washers, dryers, ranges, refrigerators repaired, bought, sold and traded. Phoenix Appliance Repair, 388-4621 anytime.

SERVICE CALL $10
595-2177

Appraisals

P. G. JACKSON LIMITED
All Types of Real Estate
Appraisal anywhere on Vancouver Island
535 — 1070 Douglas Street 388-9102

Bricklayers

BRICK, STONE AND BLOCK, quality work at reasonable prices, 385-8001.

Cabinet Making

KITCHEN CABINETS, VANITIES, refacing, very reasonable. Call 385-6195.

CUSTOM BUILT CABINETS, furniture, twister stairs Call Helmud 478-9392.

KITCHEN CABINETS, VANITIES, etc. Free estimates. 656-5908.

Carpenters

REPAIRS, RENOVATIONS ALTERATIONS
Quality work at reasonable rates.
Free estimates
Day or evenings.
383-0732 or 652-9952

CAMANCHERO GENERAL CONtractors. See us first for repairs, renovations or new construction for home, farm or business. Firm written quotation on any job, no charge. 642-4291. Some jobs too big —but none too small.

F. J. CONSTRUCTION. ALL sorts of carpenter work, additions, alterations, finishing, framing, etc. Private and commercial. Free estimates. Call Fred Jorgensen, 642-3075.

Our Crew Needs Work!
Residential — Commercial
Complete construction service. Reasonable rates, free estimates.
Perma Construction, 384-2323

FINISHING CARPENTER, RENOvations and additions, low rates, $6.50 hourly. Quality workmanship, references. John 474-20?9 evenings.

QUALITY RENOVATIONS AND cabinets with prompt service and excellent references, at only $10 an hour or free estimates. Call Philip Stockwood, 385-5554.

DRYWALL, TAPING AND boarding, ceiling and wall texture, 2 tones, arches, etc. No job too small, call us, we're hard to beat. 383-3462 anytime.

CARPENTER NEEDS WORK. Free estimating on siding, framing and additions. After 6 p.m. on weekdays, ask for Joe, 478-1025.

Classified — Victoria's Largest Proven Market Place—Where Your Articles Sell Faster! Cost Less to Sell — 386-2121

36 BUSINESS SERVICES and DIRECTORY

Carpenters

FINISHING CARPENTER AVAILable with power tools. 20 years experience in house and apartment. Reasonable rates. 642-3518.

FRAMING, SUNDECKS, CARports, sidings, concrete retaining walls, driveways, and slabs. 652-1395.

VERSATILE HOME MAINtainer, carpentry, renovations, cabinets, painting, papering. Quality work, Adam, 385-3090.

HOUSEFRAMING, FOUNDAtions, renovations, additions, sundecks, etc. J. Leek and Sons, 386-7490.

SMALL JOBS, CARPENTRY, plumbing and wiring, renovations, repairs, etc. Best job, best price and FAST. 478-4513.

EXTRA ADDITIONS, RENOVAtions, repairing, Franklin fireplace fitting, steps, drainage installation. 386-2648.

RED RAIN ENTERPRISES
All phases of home renovations—free estimates. 384-5948.

SKILLED CARPENTRY, TASTEful renovations, repairs, remodelling, $7-$8 hour. Bob 384-3622.

RENOVATIONS AND REPAIRS old and new, guaranteed workmanship. 652-4155.

CARPENTRY, ELECTRICAL, plumbing, repairs and renovations. 477-9624.

Carpet Cleaning

DOUGLASS CARPET UPHOLSTERY CLEANING
WHY DO IT YOURSELF?
1 BR apt. $45
2 BR apt. $66
Chesterfield ste. dry cleaned $45
Phone 592-9517
A PROFESSIONAL JOB AT 1973 PRICES

RON'S CARPET CLEANING
12c a square foot. 658-5995.

Carpets and Linoleum

EDGAR and MINER
650 HILLSIDE
386-6200

CARPETS, LINO, FLOOR TILE
Commercial and Residential EXPERTS

HOURIGAN'S
CARPETS AND LINOS LTD.
FLOOR COVERING SPECIALISTS
715 PANDORA AVE. 386-2401

CARPET - LINO - TILE
Installations, general repairs, anywhere on the Island. 20 years experience. Phone 595-4167.

EXPERIENCED IN LAYING carpets and lino. Guaranteed. Reasonable. 477-7686.

CARPETS AND LINO INstalled. Reasonable rates. Free estimates. Phone 384-1656.

EXPERIENCED IN LAYING carpets and lino. Guaranteed. Reasonable. 477-7686.

EXPERIENCED INSTALLER — Carpets and linoleum. 658-8070.

Cement Contractors

NO JOB TOO SMALL. SPECIAlizing in patios, sidewalks, driveways and repair work. Larry 386-1603.

SPECIALIZE IN BASEMENTS, carports, sidewalks, patios. Free estimates 388-4806.

SIDEWALKS, PATIOS, RETAINing walls, etc. Free estimates, 595-0575 — anytime.

Cleanup Services

TWO YEARS OF SERVICE TO Greater Victoria. By the load, by the hour, by the contract. Basements, attics, garage, yards. Specializing in construction, remodelling and demolition clean-up. Two trucks to serve you fast, anytime. For free estimates phone 478-8210 or 592-0480. Between 7 a.m. and 9 p.m.

PROMPT, EFFICIENT
Basements, household, garbage, regular clean ups, full janitorial service. Call Larry, 477-8711 or 652-4322

NO CHARGE AND UP
Two young responsible men have large truck. Basement, attics, composts, etc. Very reasonable. Bob's, 386-2451 anytime.

STUDENT RECYCLING DEPOT
Free removal of all unwanted household furnishings. Cleanup service. For free pickup call 386-0831 or 388-6275, pager 735 anytime.

CLEANUPS AND HAULING, junk, furniture, composts, garages, yards, basements. Free estimates. Eugene. 383-3528.

FREE — REMOVAL — FREE
Any recyclable furniture and appliances (also clean-ups) 385-8385, 388-6275 pager 732.

D AND A SERVICES. COMMERcial and residential clean-up. Hauling and moving. Free estimates. 478-3111.

D AND A SERVICES. COMMERcial and residential clean-up. Hauling and moving. Free estimates. 478-3111.

HAVE TRUCK WILL TRAVEL. Trustworthy, reliable. Phone Vic at 477-2059.

MAN WITH PANEL TRUCK WILL do hauling and clean ups. Reasonable. Bernie, 386-0181.

CLEAN-UP
Basements, attics, yards, compost boxes and junk hauling. 656-5406.

HOME AND BUSINESS CLEANups. 474-1955.

36 BUSINESS SERVICES and DIRECTORY

Cleanup Services

FREE HAULING IN EXCHANGE for your unwanted useable items. 384-1359.

CLEAN-UP, MOVING, HAULING, very reasonable rates, experienced, call 382-5390.

GENERAL CLEANUPS AND hauling. Large or small. 474-2409 anytime.

UNWANTED FURNITURE? WILL pick up for free. Also clean-up and hauling and moving. 388-6358.

ANYTHING — EVERYTHING. NO Charge and Up. Reasonable and Reliable. 382-5625.

CLEANUP, MAN AND EMPTY truck looking for work, reasonable. 385-7955.

HAULING, FREE AND UP. Basements, and attics. 477-9624.

MAN WITH PICKUP, SMALL cleanups anytime. Kelly, 388-6049.

Contractors

WHEATON CONSTRUCTION LTD.
General Contractors
Building Consultants
385-5702

T. & C. BUILDERS LTD.
Framing
385-5293 385-8587

R AND W ENTERPRISES, HOUSE and apartment repairs, renovations, new construction, all trades, no job too big or too small. We do them all. Jobs guaranteed. Free estimates. 384-4388.

J. C. ENTERPRISES LTD.
General Contractors
388-6634 642-3350

FARMER CONSTRUCTION
Design — Renovations
388-5121

R. J. RESTALL CONSTRUCTION Ltd., framing and general contracting. Quality guaranteed. 478-0430.

K. HEYDE CONSTRUCTION. Framing, siding and finishing crews available. 479-3640.

FRAMING CONTRACT WANTED, call Island Framing, 652-3572.

Drain Service

A COMPLETE SEWER, DRAINage and Septic Field Service, cleaning, repairing, installations, etc. 595-0575 — Anytime.

SPECIALIZING WET BASEMENT made dry, drainage clean out. Guaranteed work, 386-2648.

Draperies

HOURIGAN'S
Floor Covering Specialists
NOW SHOWING DRAPERIES
PROMPT IN-HOME SERVICE
715 PANDORA AVE. 386-2401

Pacific Draperies
CUSTOM MADE DRAPERIES
Commercial and Residential Specialists
650 Hillside 388-4613

Dressmaking

DRAPERIES, LADIES DRESSmaking and alterations. Good fittings. Reasonable. 477-1018.

DRESSMAKING, DRAPERIES and sewing of all kinds and alterations. 477-0854.

Drywall

DRYWALL, TAPING AND boarding, ceiling and wall texture, 2 tones, arches, etc. No job too small. Callus, we're hard to beat, 383-3462 anytime.

HOLLANDIA DRYWALL
Complete high quality drywall service, 20 years experience, low prices, free estimates. Please phone 385-6609.

BOARDING, TAPING TEXTURing, also, painting, roofing and gutters. Reasonable rates. Phone 382-4846.

DRYWALL TAPING AND FINISHing, textured ceilings and walls, no too to small, 478-7412.

FOR ALL YOUR DRYWALL needs. Phone 478-4628.

Electrical Contractors

C. J. WELLS ELECTRIC LTD. Residential and light commercial wiring done by certified journeyman electrician. Call Jim Caudwell for free estimates, day or night. 479-4585.

LICENCED ELECTRICIAN, RESIdential wiring, service changes, appliance hookup, electric heat, very reasonable. Free estimates. 382-2473, Ray English.

WIRING AND REWIRING. REASONABLE RATES. See our store at 624 Admirals. Domes Enterprise 382-2660 and 474-1454.

R. G. HELLER ELECTRICAL Contractors, industrial, commercial, residential, reasonable rates, 478-4032 or 385-5335, day or evenings.

MEDALLION ELECTRIC AND PLUMBING
We give you exceptional prices because we have both trades.
Phone 656-1541 anytime

FIRESIDE HOLDINGS LTD.
Residential, new and rewiring
478-9475

LICENCED ELECTRICIAN, RESIdential wiring, hourly or contract. Reasonable. 478-3806.

36 BUSINESS SERVICES and DIRECTORY

Electrical Contractors

JOURNEYMAN ELECTRICIAN will do jobs in afternoon, evenings and weekends. No job too small. Reasonable. 595-0544.

OLDER HOMES REWIRED — NO down payment. We finance at bank rates with approved credit. EDDY'S ELECTRIC — 385-7566

Excavating

EXCAVATING, LAND CLEARing, road building, demolition, sand and gravel equipment rentals, 24-hour service. Radio controlled.
O.K. Trucking Co. Ltd.
Bus. Office, 2840 Nanaimo, 385-5414
Dispatcher, 2720 Turner, 382-6136.

BOBCAT SERVICE COMMERcial and residential. Contact Juan de Fuca Lawn Services, 388-9153 (res. 478-9917).

ROBERTSONS EXCAVATING — 450 Case, land clearing, bulldozing and backhoe. 595-8530.

EXCAVATING AND TRUCKING, loader and backhoe on tires or tracks. Call Brian, 479-2595.

EXCAVATING AND TRUCKING, no job too big or small. 388-9079.

Fencing

VAN ISLE CHAIN LINK FENCing. 386-1841.

Flooring and Sanding

M & M FLOOR
COMPLETE FLOORING CENTRE
Hardwood, Carpets and Linos
532 William St., 384-0343
Nights: Al 386-3076—Mike 652-4308

Gardening

CONTRACT MAINTENANCE
Garden clean-up, Fall renovations. Long established company. 652-2973.

DUTCH LANDSCAPERS. NEW lawns, rockeries, planting, redesigning, cleanups, low maintenance gardens, fencing, patios. Serving Greater Victoria area. 478-1023.

COLLEGE STUDENT, EXPERIenced in all facets of garden care, Landscaping, maintenance, fall clean-up. Reasonable rates for professional service. 382-5475.

BEAUTIFUL GARDENS. NEW lawns. Clean ups, garden maintenance and landscaping. Free estimates. 595-2500.

LICENSED GARDENER
Fall cleanup, pruning etc. Gardening year round by contract. G. Barta, 474-2680.

HARVEY'S LANDSCAPING AND garden service, new lawns and design, lawns cut, maintenance by contract. Fong, 384-8621, 479-7078.

TREES PRUNED AND LIMBED, ornamental and hedges trimmed. Transplanting. 385-8363.

GENERAL GARDENING AND lawn maintenance. Please call 388-7929.

GARDEN CLEAN UP SERVICE
477-9869, 477-1926.

Glass and Glazing

STORM WINDOWS OR THERMO glass conversions. Phone Al can Building Products, 652-3901 or Doug Bowker 652-2761 evenings. No obligation. Free estimates.

WINDOWS
Change wood to aluminum, single to thermo with Ever-brite. Phone 384-1423, 658-8817.

Gutter Cleaning and Repair

OUR CLEANING AND PRESERvation treatment will make your gutters and down pipes leak proof. Very reasonable, all work guaranteed. 652-5897.

Aluminum Gutters
5" CONTINUOUS in baked enamel
B.C. ALUMINUM 479-7121
"THE NAME YOU KNOW"

Handymen

HANDYMAN FOR HIRE, CARpenter work, cement work, framing, any other little jobs you have to be done. 658-1193.

Dial-A-Handyman
477-5285

HOME REPAIRS, PLUMBING, carpentry, electrical, rumpus rooms and renovations. 383-1233.

Hauling

SPECIALTY SMALL LOADS. 2½ yards maximum, cleanup service, reasonable. 384-3498.

HAULING SAND, GRAVEL, TOPsoil, (3 yds. $35). Eugene, 383-3528.

Home Improvements

IMPERIAL BUILDING MATERIALS LTD.
The Builder's Supply House

KITCHEN CABINETS AND VANITIES
By Longbell and Merit
OUR EXPERTS WOULD BE HAPPY TO HELP YOU PLAN YOU RREQUIREMENTS.
DROP IN AND SEE OUR DISPLAYS!
BUY WHERE THE BUILDER BUYS FOR LESS
2955 DOUGLAS ST.
386-1401
STORE HOURS
Mon.-Fri. 8-5, Sat. 8-12
Member of Victoria HUDAC

JUBILEE BUILDING SUPPLIES Ltd.

(For contractors and their customers). See us on Merit and Diamond kitchen cabinets at 574 Culduthel Rd., opp. Town and Country. Next to McDonalds Bakery.
Phone 388-5412
Evenings 477-1935

HOUSE DOC-TOR
Call Stan Hodgson and put your ideas into reality. From home renovations to additions. Free estimates, satisfaction guaranteed. You'll be glad you waited for his estimate.
383-4929

ALCAN BUILDING PRODUCTS
Almetco Div.
SAVE HEATING DOLLARS
Storm Windows — Thermal Glass
Alcan Siding
Days 652-3901 Eves. 652-2761

TILE SETTING, ALL TYPES, free estimates, low prices. Ask for Jim, 478-5679.

CERAMIC TILING
and painting, free estimates, 656-6096. Ask for Lawrence or Bob.

Landscaping

BARKER LANDSCAPING LTD.
Lawn specialists. Expert garden layout and shrub placement — sketches — ideas. Our stonemasons can build you anything in rock or slate — walls, patios, pools or pillars — etc. For a free competitive estimate, call 595-8323. Terms.

CITY OF GARDENS LANDSCAPing, Free Estimates, now is the season for new lawns, we do professional designing your landscaping and stonework. All work is guaranteed for better appreciation. Phone daytime, 479-2451, evenings, 477-2249.

PORTUGUESE ROCKWORK AND LANDSCAPING
All kinds of rock work, fireplaces, rock walls, etc, Free estimates. 477-9712.

Garden City Landscaping
Free Estimates
New lawns our specialty. Rock walls, patios and all phases of landscaping. Call 595-2622.

WESTERN LANDSCAPING, SPEcializing in quality stone work, commercial and residential garden walls and building veneer. Free estimates. Days 388-4923, Evenings 477-2324.

JUAN DE FUCA LAWN SERVICE (also landscaping). Experienced and guaranteed. 388-9153 (Res. 478-9917).

SALEM GROWERS LTD.
652-2973

36 BUSINESS SERVICES and DIRECTORY

Landscaping

CHRIS DESIGN LANDSCAPE Ltd. Designing and redesigning all phases of landscaping and garden maintenance. For free estimate call Chris MacLean, 384-4078.

ROCKWALLS, FIREPLACES, swimming pools, patios and landscaping. Scotia Landscaping 385-4874.

Masonry

TONY'S MASONRY, ALL TYPES of masonry, rock work, facing fireplaces, retaining walls, steps, concrete work, reasonable rates, call anytime, 386-0191.

JOHNS' MASONRY. FIREplaces and retaining walls. Specialize on tile, concrete work. Maintenance, reasonable rates, call anytime. 385-8235.

FIREPLACES
My specialty is fireplaces, new or used, repairs, 20 years experience. 479-5075.

AHEER. SPECIALIZING CHIMney, fireplace, facing, retaining walls, steps, sidewalk, Franklin fireplace fitting. 386-2648.

JACO STONEMASONS
Brickwork, stonework, blockwork, qualified workmanship guaranteed. Free estimates. 479-8111, 382-6356.

CHIMNEYS, BRICK, FIREPLACE facing and house facing my specialty. Phone Steve, 592-3915.

CHIMNEY REPAIRS, BRICK and stonework, reasonable rates. 656-4829.

Moving and Storage

MOVING?
Professional men at reasonable rates. Cartons supplied. Call:
DRUM CARTAGE
383-9861

BIG OR SMALL. WHY PAY BIG prices for reasonable, reliable, experienced movers. Pensioner rates., Estimates. Guaranteed. 382-5625.

FRANK'S DELIVERY
Small moves and pickup delivery service. $9.00 an hour, 1 man. $14.50, two men. 382-5275.

MOVING AND DELIVERIES, appliances, furniture, households. Eugene, 383-3528.

MAN WITH VAN, LIGHT MOVing, pickup and deliveries. 477-5357.

FLASHBACK CARTAGE. HOUSEhold and apartment moving. 385-1733, 388-6275 pager 607.

MOVING? ARE YOU STUCK FOR a truck, if so, for assistance and free estimate phone 385-0851.

DAVE'S LIGHT MOVING. PICK ups and deliveries. $8 per hour, 1 man. $13.50, 2 men. 598-6487.

Painters and Decorators

ISLAND DECORATORS
Painters Paperhangers
Spray Painters
Plaster Repairs
Convenient Time Payments
383-9059 Eves. 382-1479

CLARK AND PATTISON PAINTING CONTRACTORS LTD. Specializing in sand blasting, spray painting, wall coverings and special coatings.
"We Cover The Island"
Victoria 384-8831 384-0443
Nanaimo 734-9321
Courtenay 336-2296

L & N PAINTING AND DECORATING
All types of painting, spray painting, paper hanging, texturing. Free estimates.
385-6257
Ask for Darcy or Carl

IF QUALITY AS WELL AS price is important, call Specialty Painting at 595-4424 for a painting estimate. FULLY qualified with solid references.

PAINTING AND DECORATING, reasonable rates, satisfaction guaranteed. Terms. 595-4908, 479-2473.

BMB PAINTING AND ROOFING. Free estimates, reasonable rates. Paper hanging, drywall repairs. 642-4522.

INTERIOR, EXTERIOR, REAsonable rates, satisfaction guaranteed. Free estimates, 384-2987, 385-8198.

INTERIOR, EXTERIOR PAINTing and spray work. Free estimates. Phone anytime 385-3034, 479-6693.

INTERIOR, EXTERIOR. FREE estimates. Experienced. Reasonable. D. F. McLean and Sons 477-8261.

DOWSON PAINTING CONTRACTOR, RESIDENTIAL COMMERCIAL: WORK GUARANTEED. Free estimates. 385-6042.

INTERIOR AND EXTERIOR. Quality work. Reasonable rates. Bernie, 386-0181.

EXPERIENCED INTERIOR painting. Reasonable rates. Free estimates. Available now. 385-4128.

RELIABLE 1-DAY SERVICE. Cleaning, repairs, painting. Reasonable rates. Jewel, 384-5430.

INTERIOR, EXTERIOR PAINTing, all work guaranteed. Call 385-1133, Mike.

HUSTON BROTHERS PAINTING, interior and exterior, quality work, reasonable rates. Phone 386-9684.

J. P. COMEAU, PAINTING, INterior and exterior, carpentry repairs. 383-5211.

INTERIOR, EXTERIOR painting, reasonable rates. Free Estimates. 383-9153.

ROOMS PAINTED $20 AND UP. Reduced rates O.A.P. 386-1312, ask for Roger.

Paving

V. R. PAVING COMPANY LIMITed. We do asphalt work, driveways, patios, parking areas, road cuts, etc. Estimates, 388-5611.

Plasterers

PLASTERING AND TILING
All floor and wall tiles, new and repaired, all plastering work, new and repaired. Free estimates. 384-0448.

PLASTERING, STUCCOING, patching, repair work, ceilings and drywall spraying. Phone after 4:30 p.m. 478-1118. Jimmy's Plastering and Stucco.

COLEMAN PLASTERING
Lath, plaster and stucco. 478-9976

Plumbing and Heating

MEDALLION ELECTRIC AND PLUMBING
We give you exceptional prices because we have both trades.
Phone 656-1541 anytime

AQUARIAN
R. Bales licenced plumber, will do alterations, renovations and repairs at low cost. I guarantee my workmanship. 382-1653.

DAVID'S PLUMBING
Emergency Service, HW tanks, plumbing repairs, sewer cleaning, 386-8881.

Roofing and Siding

HESLOP BROS. ROOFING; reroofing experts and repairs. 479-3274.

PARKER JOHNSTON LTD.
1855 BLANSHARD. 382-9181
"Roofing Victoria Since 1935"

18" CEDAR SHAKES,
477-4674.

Seamstresses

SEWING, KNITTING, EMBROIdery, crochet, etc. Made to order reasonably. 477-4769.

Tailors

OAK BAY TAILORS
Tailoring, alterations ladies and men Quality leather alterations. 1826 Oak Bay Ave. 598-4131

BRITISH CUSTOM TAILORS
1311 BLANSHARD 383-2632

Tree Service

CEDARDALE TREE SERVICE
385-9931

ANYTHING TO DO WITH TREES, down, bucked up and hauled away. Insured. Cardinal Tree Service. 642-5451, 479-1985.

CUSTOM TREE FALLING, REASonable. 383-2398 or 595-6239 evenings or anytime weekends.

MT. VIEW TREE SERVICE
"Everything in Trees"
Fully Insured. 479-3873 (24 hr.)

ALPINE TREE SERVICE. REAsonable. 642-5045 anytime.

36 BUSINESS SERVICES and DIRECTORY

Tree Service

BIG WIND TREE SERVICE
low rates 388-6115

Window Cleaning

HUGHES RESIDENTIAL WINdow cleaning. Free estimates, 2932 Blackwood St. 386-2582.

38 TRAVEL

MAUI
2-bedroom deluxe condominium on the beach. Special off-season rates for October. Also available for Christmas season. O. K. Trucking Co. Ltd., 386-3414.

OAHU
One bedroom condominium on the beach, sleeps four. Available October 22 'til November 18th also February 19 to April 16. 383-4822.

POIPU KAUAI LARGE CONdominium, car. October 20-25, November 3-8. Reasonable. Also January 7-13. 478-9845.

RIDE NEEDED FROM FORT-Cook to Glendale start Monday, October 17th, set 7, 7-3 shift, will pay gas. Call 383-9623.

MAUI, BEACHFRONT CONdominium deluxe suite for rent. 477-2330.

MAUI DELUXE 1 BEDROOM condo. Beautiful beach, pools, tennis. 479-2610.

FOR HIRE CHAUFFEUR GUIDE for trips to Mexico, etc. For more info: call Dan 382-8495.

DRIVING TO WINDSOR, ONtario, need drivers. Phone 383-0716 or 595-7230.

FOR ALL YOUR TRAVEL PLANS Whittome's Travel, 386-4271.

39 PERSONALS

FINANCIALLY SECURE, RESponsible, semi-retired and unattached Mid-Island resort owner with comfortable home. Age 60 and non-drinker. Would like to meet financially independent attractive sincere lady who enjoys outdoors, golf, fishing and gardening. Willing to share living expenses and spend 3-4 months in California each winter. Replies confidential. Victoria Press, Box 312.

GRACEFUL, IMAGINATIVE, educated woman, seeks successful, unattached, culturally-oriented, warm-hearted man, 5'10", or taller, 40-48 years, to share fun and appreciation of life as society is sometimes impenetrable when alone. Confidential reply to Victoria Press Box 320.

MAN IN LATE 30'S WITH CHILdren would like to meet an attractive woman between 30-35 for a warm and meaningful relationship, object matrimony. Prefer one or two children and be a non smoker. Photo would be appreciated and returned. Victoria Press Box 253.

WIDOWER, GERMAN DESCENT, 69, non-smoker, owns car and mobile home near Victoria, would like to meet lonely widow about same age. Object matrimony, if suitable. Please state phone number. Write Victoria Press Box 319.

ANYONE KNOWING THE whereabouts of Mrs. Barbara Knoblauch, reported to be living on Saltspring Island, please contact Clay and Co. at 386-2261 in Victoria.

THE GREATEST DISCOVERY of our time is that we can change our lives by changing our attitudes. Learn how — take "ADVENTURES IN ATTITUDES". Phone 477-7291 for brochure.

INDEPENDENT LADY, EARLY 50s, seeking sincere gentleman for outings, companionship, etc. To arrange meeting write Victoria Press Box 310.

LIBERAL-MINDED COUPLE IN mid-thirties wish to meet other couples to share a variety of interests related to mutual enjoyment. Victoria Press, Box 289.

ANYBODY WHO HAD SEEN AN incident of assault on Cook and Finalyson intersection on Aug. 1, 1977 around 5 p.m. please contact Nik 652-1146.,

PROFESSIONAL MAN 45, 5'5", would like to meet lady, 25-40, non-smoker. Photo please and phone number. Object, matrimony. Victoria Press Box 329.

INFORMATION WANTED
Enquiring the whereabouts of J. Walker, reported living in the Victoria area. Reply Victoria Press, Box 303.

SINGLE MALE 26 LIKE TO meet female single or divorced for personal relationship. Victoria Press Box 299.

PEOPLE LISTENING BUT NO one hearing? We do. NEED Crisis Line 386-6323.

A QUALITY WOMAN WOULD like to meeet a quality man, in 40s or 50s. Victoria Press Box 311.

WHO CARES IF YOU ARE pregnant? Birthright does. Phone 384-1431.

NOTICE TO BRUCE JEFFRIES. Contact me regarding your personal belongings. 382-3028.

LADY WOULD LIKE TO LEARN photography. 383-5706.

40 BUSINESS PERSONALS

SINGLE MOTHERS
If you have one dependent child, under 2 years old and wish to own your own home, with payments as low as $119 per month, Phone Douglas at 382-4133.

SOCIAL ASSISTANCE
If you have at least one dependant child, you may be eligible to own your own home. Payments from $119 P.I. per month. Phone Douglas at 382-4133.

HYPNOSIS
Stop smoking, lose weight, redirect Nervous Energy
ALPHA NEW-THOUGHT CENTRE
595-4022

IT'S BUCKLE - UP MONTH. would you believe that 187,000 hospitalized accidents happened in the bathtub in the -U.S.A. every year. Buckle up for car safety.
SAFE—T—ETCH
for bathTUB safety. Available at department stores, bath boutiques, and building supplies. For info phone 388-7255.

JAMES BAY APPLIANCE REPAIRS
STOVES, AUTOMATIC WASHERS, WRINGERS, DRYERS AND FRIDGES. 383-4762.

STUDENT RECYCLING DEPOT
Free removal service or cash for household furnishings. Clean-up service. For free pick-up call 386-0831 or 388-6275, pager 735 anytime.

THE MEN'S SALON AT SCISsors now open, for the men who require top professional hair designing yet maintaining their own privacy. 388-6477.

RIVIERA BARBERS LEN AND Eric Holyoak are now located at the Lions Barber Stylists, 644 Yates.

DOCUMENTS, MANUSCRIPTS OR what have you expertly typed by legal secretary. Divorce or specialty. Phone 386-9617.

ROWAN SOUND PRODUCTIONS. Tape Duplication, Recording Services. Weddings, Meetings, etc. 658-5995.

AN INVITATION TO MAKE-UP. October 19th-29th. Make-up lessons, half price, skin care instruction, gift with purchase. Ring 388-6477.

NELS TODD, LADIES AND GENT hairstylist now at 230 Menzies St. 383-2615.

JOHN'S ESCORT SERVICE. Full and Part time help needed. 383-5311.

MRS. PAYNE-JONES, TRANCE medium. Questions answered. 386-3603.

ARE YOU OVERWEIGHT, INsecure or depressed? Hypnosis or therapy could help. Phone 595-8782.

CARD READER AND SPIRITUalist, advisors on all problems of life. 592-3525.

MY CAR MY GAS, RETIRED gent drive. Victoria Press Box 295.

40 BUSINESS PERSONALS

ENGRAVING ONE DAY SERVice. Metal. Plastic, jewelry, nameplates. 382-7604.

VICTORIA COMMUNITY HOME care assistants, assistance for the elderly and handicapped. 382-0913.

BEAUTIFUL INDOOR POOL AND SAUNA. Restricted availability. Individual and family rates. 386-2812.

42 EDUCATION

INCOME TAX COURSE
BEGINNING MON., OCT. 24, H. & R. Block will teach you to prepare income tax returns in a special thirteen week tuition course.
—Course covers current tax laws.
—Enrollment open to all ages.
—No previous training or experience required.
Full or part-time employment with us available to qualified graduates.
For details and class schedules please write or phone
H. & R. BLOCK
1680 Douglas St.
388-4813

TRAVEL TRAINING
Learn to be a Travel Counsellor, escort, tour director for Rail Tours, Cruises, Bus and Air Charters; Tariffs, Ticketing, Hotel reservations. Learn to be a travel agent, George Willis — 382-4887 after 5.

TUTOR, QUALIFIED, EXPERIenced, will tutor basic skills, elementary and secondary grades. Phone 385-6389.

TUTORING — PROFESSIONAL help by experienced teacher. French, math, new and old methods. 598-2331.

GORDON HEAD PRE-SCHOOL. A co-operative vacancies for 4 year olds, 477-3450.

FRENCH TUTORING, $6 PER hour, by person with B.A. in French. 383-6191.

60 FUEL

WOOD — WOOD
One big truck load of mixed wood, $19.95
One load of sawdust, (Hemlock or fir), $30.00.
One load of Cedar Sawdust, $20.00.
Best Fuel Company, 384-3524.

FIREWOOD
"WE'VE GOT IT"
Alder, full measured cord, split, delivered $60. 2 up $55. Unsplit $50. 478-5457.

SAVE ENERGY
A truck load of seasoned unsplit fire wood, $30 for Mill Bay district, $45 for Victoria, (Will split if desired.) Call collect 743-4367 between 5-7.

PRESTO LOGS

Logs	Delivered	Carried in
120	$39	$23
240	$59	$44
480	$77	$85

Eugene, 383-3528

ALDER $68 PER CORD, $35 ½ cord. Prompt delivery. 384-3498, 384-0677.

CEDAR FIREPLACE WOOD AND kindling, mixed. $24 per load. 478-3987.

SEASONED, DRY ALDER, split, $40 a pickup truckload. Immediate delivery. 598-2185.

SPLIT ALDER, $30 TRUCKLOAD, $50 for two loads. 642-3953.

UNSPLIT ALDER, $45 PER cord, delivered. 595-2101.

ALDER SPLIT AND DELIVered. 642-5389.

SPLIT CEDAR OR FIR, $60 A cord. 478-3111.

ALDER WOOD SPLIT AND DElivered $60 per cord. 642-5965.

68 TIMBER

WANTED TIMBER
FELLED, BUCKED or STANDING
Fir, Cedar or Hemlock
Ideal Sawmill Ltd. 385-0441

TIMBER PURCHASED
Standing or felled. Stumpage guaranteed, brush piled, land cleared. Also contract loading and hauling. 383-3065, 479-2378.

WANTED CEDAR
Shake blocks. Will pick up. 385-0720.

TIMBER WANTED — FELLED or standing, land clearing, excavating, Jim — 478-7378.

TIMBER WANTED, STANDING or felled. 383-2398 or 595-6239 evenings or anytime weekends.

65 BUILDING SUPPLIES

IMPERIAL BUILDING MATERIALS LTD.
The Builder's Supply House

CLEARANCE
OF PRE-FINISHED PLYWOOD PANELS
Hundreds of Sheets at Low Low Prices!!
EXAMPLE
LAMINA SERIES — Oak - Walnut - Pine - Rosewood
Reg. $795 Special $5.95
Western Oak -
Reg. $6.95 Special $4.95
Buckboard & Coachhouse ¼" Fir ply. with a Western Flavour
Reg. $10.18 Special $7.95
Many others at big reductions.
Panel Adhesive
$1.59 Cartridge
BUY WHERE THE BUILDER BUYS FOR LESS
2955 DOUGLAS ST.
386-1401
STORE HOURS
Mon.-Fri. 8-5 Sat. 8-12
Member of Victoria HUDAC

MOORE WHITTINGTON LUMBER LTD.
2614 BRIDGE ST.
386-1331
SALE CONTINUES
20% OFF
ALL PRE-HUNG DOOR UNITS
LIMITED STOCK
NOT ALL SIZES AVAILABLE
20% off all front doors
20% off all French doors
20% off all mono doors
20% off all hardwood lumber (Teak, birch, mahogany, maple, and sen)
ALL ITEMS SUBJECT TO PRIOR SALE
8 a.m.-5 p.m. Mon. to Fri

Dicker-Martens Paint Co.
20% Off Sale
Interior Paints
Roller set with tray, drop sheet and trim roller
$3.99
2941 Bridge Street
Across Old Country Rentals
385-1127
SALE ENDS OCT. 19

14 CARTONS 2", 6 CARTONS 3½", 2 cartons 2½", all 50-lb. boxes, common coated nails. $250 lot price .385-8198.

2½"x10" 8' LONG, KILN DRIED clear fir, 7 pieces, $100. 477-2062, call after 6.

65 BUILDING SUPPLIES

HOME LUMBER & Building Supplies
470 Ardersier Rd.
385-8711

FIBERGLASS INSULATION
PRICE PER 1,000 SQ. FT.

R7—2½"	$ 76
R12—4"	$130
R20-6"	$220
R28-8"	$295

GYPROC SPECIAL

4x8—⅜"	$3.00
4x8—½"	$3.35

Price per 1000 Sq. Ft.

½" GYPROC	$100
½" FIRESTOP	$111
⅝" FIRESTOP	$128

ALSO STOCKING
Joint Cement, Filler, Tapes, Bead, etc.

STUCCO WIRE

16—16"	$21.00
Tar Paper	$ 5.50

STD FIR PLY

4x8—⅝ T and G	$10.35
4x8—½ Std.	$ 8.25
4x8—⅜ Std.	$ 6.00

SANDED PLYWOOD

4x8—¾ Factory Gr.	$12.95
4x8—½ Factory Gr.	$ 9.95
4x8—⅜ Factory Gr.	$ 7.25
4x8—¼ Factory Gr.	$ 6.50

D UNSANDED

4x8—5-16	$ 4.95
4x8⅜	$ 5.50
4x8—½	$ 7.25
4x8—¾	$10.50

Framing Lumber
STD. & BTR. FIR
Price per 1000 FMB

2x4—6'	$ 95
2x6—12'	$239
2x6—14'	$239
2x12—8'-20'	$305

STD. & BTR. HEM.

2x4—6'	$ 85
2x4—7'	$ 95
2x4—92⅝ Stud	$215
2x10—8'—20'	$239
2x12—8'—20'	$229

SHIPLAP C.S.V.

1x8 Hem	$169
1x8 Fir	$189

Deliveries made anywhere on Vancouver Island. Before you buy compare our prices. For quality service and guaranteed savings, phone:
385-8711
386-3374

Somersby Woodworkers Ltd.
Office: 411 Hillside Avenue
Factory: Bridge and Hillside
Phone: 386-0212
Manufacturers of CUSTOM BUILT
Wood sash and windows
Single or Thermo glazed
Lead or Zinc glazed
Door, window or pocket frames
Overhead, entrance and detailed doors.
Cabinets and Furniture
Finished lumber and mouldings
Customer planing, sanding, re-sawing
Metricorimper is !

JUBILEE BUILDING SUPPLIES Ltd.
SPECIAL PRICES!
Jenn-air ranges, Merit and Diamond kitchen cab. insulation, drywall.
574 Culduthel Rd. 388-5412
(Opposite Town & Country next to MacDonalds Bakery)

SAANICH LUMBER YARDS
3041 Douglas St. 382-2486
Material for 12x20 garage, roofing extra $340.00
Compost box, 4x6 $ 10.00
Work Bench, materials $ 12.00
8x10 Greenhouse
Sabot Dinghy Kit
Garden Shed 6'x7'6"
Chicken Coop 6'x7'6"

70 MUSICAL INSTRUMENTS

HAMMOND R 124 ORGAN, CONcert size keyboards, 25 bass pedals, like new, $3895. SCOTT PIANO and ORGAN, Blanshard at Johnson, a GROUP 5 member, 384-4623.

LOWRY STARTLET ORGAN, 2 keyboards, 13 pedals. Mahogany finish with bench. Fine beginning instrument. Used, $595. SCOTT PIANO AND ORGAN, HILLSIDE MALL, 595-1775.

WURLITZER ORGAN
Three keyboards with additional Leslie speaker, used three months. Replacement cost $5,000, will sell $3800. 384-4975 evenings.

20 PER CENT OFF ALL YAMAKI guitars in stock also lessons available on guitar, flute, clarinet, sax and violin. Hall and Fairfield Music, 728 Fort, 385-3307.

PLAYER PIANO WITH BENCH and rolls, refinished mahogany cabinet, professionally restored and guaranteed. Allison Piano, 384-3935 and 479-0175.

GIBSON L6S ELECTRIC CUITAR and case. $380. Early 60's band master amplifier. $210. Ampex cassette tape recorder $110. 382-3357 or 382-0614 business.

GIBSON LES PAUL DELUXE with case, $550. Fender Priston reverb amp. $225. Fender speaker box $150. 478-3510.

GRAND PIANO AND BENCH IN Walnut by Heintzman, 6'2", Practically new. Reduced by $1,000. 385-3518 or 479-2058.

TENOR SAXOPHONE, EXcellent condition, good price. 362-6544 or 656-3413.

GULBRANSEN ORGAN "PRESident" new condition, $4,500. Phone 477-4109.

UPRIGHT PIANO FOR SALE IN very good condition, call after 5 p.m. 382-4307.

SCHUBERT UPRIGHT PIANO, IN good condition. $600 or best offer. 598-1926.

RICKENBACKER 4001 STEREO bass with hardshell case. $450. 384-8848 between 4-7 p.m.

FOR SALE — CONN ELECtronic organ, good condition, $1100. 478-5346.

LARGE REED ORGAN, TWO manuals, pedals, $500 or offers. 479-3816.

CONN MINUET 544 ORGAN, EXcellent condition, replacement price, $5,695. 598-0131.

OLD FASHIONED CARVED upright piano by Mason and Risch, beautiful condition, 658-8188.

1 LOWREY ORGAN, GOOD CONdition. 383-5940.

BALDWIN ORGAN, 4 YEARS old, like new. 384-8778.

PIANO, SMALL WILLIS GRAND, $2500. 385-8171.

ACCORDION HOHNER
$175. Phone 479-5870.

MASON AND RISCH PIANO FOR sale,

TODAY'S CROSSWORD PUZZLE

UNITED Feature Syndicate

ACROSS

1 Sports officials: Informal
5 Legal excuse
10 Resounding blow
14 W. Indies shrub
15 American mink
16 Mountain: Comb. form
17 Showing curiosity
19 Shade of green
20 Wound
21 English king
23 Cheese
26 Cedar Rapids University
27 Smokers' accessories
30 On the loose
34 Leave out
35 Severe in effect
37 Turmeric
38 Talk trivia
39 Baked eggs
41 Biblical judge
42 Historical epoch
43 Karl Marx follower
44 Immediately
45 More inquisitive
47 House area
50 New form: Prefix
51 Best member
52 Kind of Old West "party"
56 Regal
60 Macaws
61 Former French VIP
64 Child's early word
65 Man's name
66 Mr. Ludwig
67 Fish sauce
68 Inclined from the vertical: Var.
69 Fatal

DOWN

1 Balustrade
2 Numerical prefix
3 Conforms to a size
4 ------- of hand
5 Thoroughfare
6 Fleur-de- ---
7 Airline for Istanbul
8 South African
9 Signify
10 Annoy
11 Open space
12 Close in space
13 ---- Coast
18 Part of a tooth
22 Put into cipher
24 Plumbing assembly
25 Attribute
27 Yukon Terr. mountain
28 Insect stage
29 Ridicules
31 "Good Night" girl
32 Criminal
33 Expose to contagion
36 Of certain vases
39 Winter forecast
40 Very bold
44 Punished by fine
46 Squid organ 2 words
48 Tacit
49 District on the Thames
52 California county
53 Lengthy, in time
54 Cod or Can so
55 She: Fr.
57 ---- tasse
58 Animal's home
59 Christmas
62 Guido's note
63 The human race

Puzzle Solved:

ALAS SAMOA ROSA
SILK ALIBI AVER
POSE SOLIDSTATE
SNOWSHED ITALIA
ETAS KNIT
BETRAY PAGEANTS
ARO RELAY STOOL
SOUR DONAT SITA
ESTER PEKES SET
RESTORES COMEDY
ROAD SURE
ASSETS RAMBLERS
IMPASSIONS TRIO
DUET ELATE ESTA
AGES SARAH DEEP

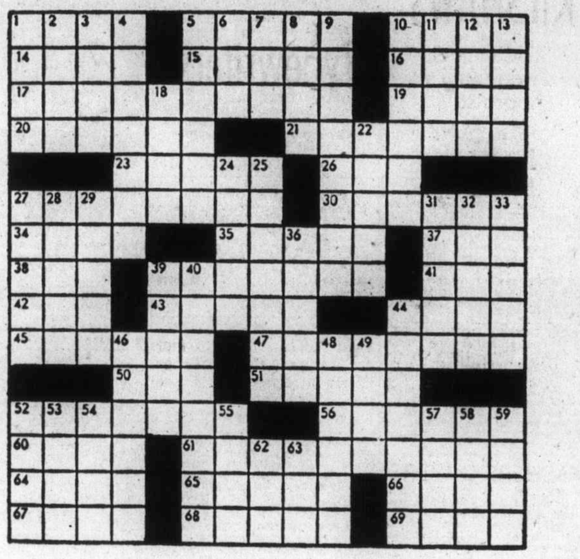

By R. A. POWER

77 MOTORCYCLES

Junior CCM Racing 3 Speeds
NOW ON SALE
$104.95
GOOD SELECTION OF BICYCLES
for every size and budget. 10-Speeds from $109.00
Chargex Mastercharge Welcome
OAK BAY BICYCLE SHOP
1968 Oak Bay Ave. 598-4111

BUY, SELL, TRADE, REPAIRS New and used bikes Qualified mechanic operating own business. Lowest prices (Expert bucked wheel) Open 8 a.m.-8 p.m., Sun. 12-5 p.m. Reno Industries, 2519 Gov't., 384-5514. Dealers, CCM — Raleigh — B.R.C. — Shields — Nishiki. Same day service.

ESQUIMALT BICYCLE
1215 ESQUIMALT ROAD
388-6712
"The Wheeler Dealers"

BOY'S MOTOCROSS BIKE, GOOD condition. Has front and rear shocks. 385-8291 between 12 noon-8 p.m. for more information.

HOLDSWORTH PROFESSIONAL, $300; Apollo Mark II, $100. 595-4119.

ONE TEN SPEED EXCELLENT condition. Best offer. 477-7033.

MAN'S 10-SPEED, CCM, LADIE'S 5-speed, Apollo, 652-9997.

80 BOATS and MARINE

31 FT. TROJAN
Beautifully maintained, 1970 Trojan with all teak decks, command bridge with complete instrumentation, powered by twin Chrysler V-8 engines, many luxuries are featured, on this immaculate cruiser including electric davits. Onan generator, and microwave oven. Selling price $35,900. For appointment to view please phone Nanaimo, 758-6955.

23 FT. DOLPHIN, 1973 MODEL, sleeps 4. Excellent condition, upholstered interior with teak trim. 3 sails, 2 anchors, compass, bilge pump, galley, head, 6 h.p. Merc outboard, bumpers, includes dinghy. $8500. Evenings 595-6805.

1975 30' TROJAN EXPRESS cruiser with command bridge, twin 225 horsepower, fresh water cooled, tabs, radios, sounder, dingy, many other extras. 112-758-6622.

40' MATTHEW'S FLY BRIDGE sedan cruiser, twin Chrysler power, all electronics including radar and all other equipment. Boathouse kept. $46,000. Open to trades and will finance. 652-5733.

14½' FULLY FIBREGLASS 35 h.p. Merc with controls (recently overhauled), tilt boom trailer, 3 rod holders 2 life jackets, 1 gas tank. $1300. 598-6061.

24' BUCCANEER TRIMARANT. Very fast Coastal cruiser. New bottom paint. Moorage available. Surveyed, very reasonably priced. 598-8723 or 386-2758.

16' K & C 65 JOHNSON, 6 JOHNson, depth sounder, trailer, all in immaculate condition, $3700. 394-8924.

22' FIBREFORM 165 MERcruiser inboard-out. Cash offers to $8,000. 656-6749.

18' K % C DEEP-V 150. INboard-outboard, f-w cooled, Many extras. $3900. 478-7498.

$200
12' plywood boat, fiberglass, control, trailer. 478-6310.

EVINRUDE 18, REBUILT 1976, new props, excellent condition, $500. 477-8692.

MV HATTA VIII 48' TROLLER, A-Licence, complete with gear and equipment. $100,000. 642-5080.

LIVE ABOARD MOORAGE available. Covered dock, all facilities. Sidney, 656-5591.

20' GLENELLE CABIN BOAT, Fiberglass over wood hull, offers. 385-6067.

26' THUNDERBIRD, SLOOP NEW motor, Spinnaker, dingy and extras. $6,395. 642-2443.

FOR SALE, 14' ALUMINUM boat and trailer, $375. 477-3117.

80 BOATS and MARINE

50 BOATS ON DISPLAY

from 14' to 26'

Featuring
NEW
DOUBLE EAGLES
CAMPIONS
GLAS PLYS
TANZER Sailboats

USED BOATS
of all desciptions
Power and Sail

SEE US BEFORE YOU BUY

OPEN
9a .m.-6 p.m.
TUES.-SUN.

bcc bob whyte marine ltd.

SALES AND SERVICE
Corner Harbour and Resthaven
656-7286 SIDNEY
OPEN 9-6, Tuesday-Sunday

A few selections from our many
National Listings

SAIL

CROWN 28. 5 berth fibreglass sloop. Volvo diesel. A nice boat with teak interior $22,900

DISCOVERY 42 world cruising sloop built 1974. Nissan diesel, 6-8 berths. Enclosed wheelhouse. 9' dinghy. Liferaft, Espar furnace.7 sails. A large and elegant yacht superbly finished. $89,500

POWER

MARINER 26. Single 255 Mercruiser. 4 berths. Has everything including TV and vacuum cleaner! $22,500

GRAND BANKS 36. Twin Ford Lehmann diesels. Very fully equipped and in the usual excellent Grand Banks condition. $76,000

West Canada agents for Grand Banks, Fisher, Moody, Albin and Surfer.

For further information on these or our other numerous listings call

DICK CHUDLEY
or LUKE KYNASTON

NATIONAL BOAT SALES LTD.
2060 White Birch Road, Sidney, B.C.
V8L 2R1 Tel (604) 656-3966
AND ALSO AT
False Creek Vancouver

CANOE, 16' NEW IN AUGUST, fiberglass with paddles,, $300, 479-7994.

BOAT TRAILER FACTORY built, suitable for small boat, $175. 746-7643 after 5.

HUGHES 25 SLOOP, WELL equipped, $9500. Box 728 Parksville, 248-5852.

32' COMBINATION TROLLER cod boat, B licence. 749-3064.

80 BOATS and MARINE

BAYLINER
2750 VICTORIA

Boathouse kept and in showroom condition. F.W.E. 225 Volvo, Cmnd. Bridge, tabs, C.B. sounder, enclosed heads and shower, pressure water. Owner is suffering — from two Boat Paranoia. Offers to $22,000

31' C-C CORVETTE	$24,900
30' TRIMARAN	$16,500
29' DRAGON and trailer	$5,950
27' CAL. Poptop	$15,900
26' THUNDERBIRD	$6,900

Many power boats to choose from. Drop in and see us this weekend.

CEDAR GROVE MARINA

Your Sidney Dealer for
ZODIAC
"Located on the highway just before Swartz Bay"
"The Green Boathouse"
656-2580

CANOE COVE
YACHT SALES

31' SHEPHERD featuring double planked mahogany hull, teak decks surrounded by raised bulwark forward, and fiberglass cabin. MUST BE SEEN. NOW $25,000

19' CENTURY cuddy cabin, sleeps 3	$11,000
21' CAMPION command bridge	
21' DORSET older F.G. cruiser	$5,000
21' GLASPLY Hardtop	$11,300
NEW 21' LUND, cuddy cabin plus	$14,500
22' SILVERLINE deluxe cuddy cabin	$11,900
25' K-C Command Bridge, superb quality	
25' Planked Cruuiser, very roomy	$6,000

OPEN 9 a.m.-5 p.m.
7 Days a Week
656-5711 Sidney, B.C. 656-3915

RUNABOUTS

CUSTOM BUILT
14' O.B.% 17' LAPSTRAKE O.B. or I.O. Realistic Prices.
MORTON MARINE
ISLAND HWY MILL BAY
743-9041

46 FOOT KETCH, ALUMINUM masts, teak decks. Must sacrifice. Offers to $56,000. Vancouver 926-7066, Victoria Press Box 262.

GLEN L HULL. 16½' SUITABLE for water skiing or fishing, 45 h.p. outboard and trailer included in price. $1900. 477-6414, 9-6.

22-FT. BRANDLMAYR CRUISER, cabin, enclosed head, full instrumentation, must sell or trade for van. Call 384-9130 after 6 p.m.

WILL SWAP 1975 GMC HIGH Sierra pickup (see class No. 154), plus cash for 18-24' Fiberglass, Inboard-outboard. 478-1950.

LIKE NEW 16'6" SANGSTER, camper top, new trailer, 60-HP Evinrude. $3995. Arts Car Sales, 642 Brunside E. D00286A.

16 FOOT RUNABOUT, O.B. power, trailer, choice of three. $1500-$3500, Victoria Boat Mart, 453 Head Street, 383-3324.

24' HOUSEBOAT PERMANENT live aboard, moorage, $4500 or trades, "F" Jetty Westbay Marina.

80 BOATS and MARINE

BOSUN'S YACHT BROKERAGE

PRICES REDUCED

POWER:
20' BAY. was 10,500 — 9,995
26' SABER. was 13,500 — 12,395
25' CHRIS was 13,500 — 12,995
25' BERT. was 15,000 — 13,395
26' TOLLY was 16,000 — 14,495
25' BERT was 19,900 — 15,895
25' C.B. BAY was 18,000 — 28,795

SAIL:
24' SHARK was 8,000 — 5,500

NEW LISTINGS:

23' CARIUS I.b.	9,995
18' HURSTON loaded	11,500
21' SKAGIT	11,950
33' CHRIS Twin	20,995
40' CRUISE-A-HOME	39,995

Many quality listings in sail and power from 15' to 60'. For more information contact JOYCE OMLID at:
BOSUN'S MARINA
10775 MacDonald Pk. Rd.
656-5558 SIDNEY Box 2001

Oak Bay Marine

SALES AND SERVICE
DEALER FOR
KONG AND HALVORSEN
ISLAND GYPSY
DIESEL TRAWLERS
30' 36' 44' 50' 57'
DAVIDSON SAIL BOATS
GREW BOATS
SANGSTER BOATS
ZODIAC INFLATABLES
EVINRUDE OUTBOARDS
YANMAR DIESELS
OPEN 7 DAYS
1327 Beach
598-3393

VAN ISLE MARINA

34' DIESEL disp. cruiser ex-Fisheries c-w, oil stove, etc., comfortable family cruiser $16,800

50' FORCE 50 Ketch — a well equipped F-G offshore liveaboard $115,000

26' F-G Rawson sloop c-w, 3 sails, etc. "Holiday Special" $8,800

31' MONK recently repowered — requires T.L.C. boathouse incl. OFFERS

For these and many other fine listings, please contact John Allen
VAN ISLE MARINA CO. LTD.
Tsehum Harbour Box 2130
656-1138 Sidney, B.C.

GOLDSTREAM MARINE

HOURSTON Glasscraft
CAMPION
EVINRUDE Outboards
ROADRUNNER Trailers
NOW OPEN
for your convenience
Mon.-Fri., 9 a.m.-5 p.m.
Sat., 9-5; Sun., 1-5
2994 Jacklin Rd. 478-8391

CLEARANCE PRICES
on all remaining
77 MERCURY
OUTBOARDS
MULLINS MARINE
SALES LTD.
382-1928 382-4515
925 YATES

COVE YACHTS Ltd.
NEW LISTINGS
POWER

32' twin diesel, teak hull, centre cockpit, H & C water, shower, all teak interior. Priced to sell at $39,800.

54' twin diesel express cruiser, speeds to 20 knots, fuel for Mexico, auto-pilot, 3 luxury double staterooms. See by appointment, please. $190,000. Cove Yachts Ltd., Maple Bay, 748-8136.

A SENSIBLE SAIL BOAT
PACIFIC 30
AVAILABLE IN KIT FORM.
MORTON MARINE
ISLAND HWY MILL BAY
743-908

30' CHRIS

Double planked hull, twin FWC engines, VHF, heater, over-stove, dinghy, etc. Very clean. $21,900.
WESTPORT YACHT SALES
Bayliner Yacht and Sailboat Dealers
Phone 656-5832, Sidney

22' BUCHANAN SLOOP, ¾" MAhogany planked, 10 h.p. inboard. Complete sail inventory, including Spinnaker and Twin Genoa's, Shipmate heater, all extras complete ready to cruise, $9,900. Victoria Boat Mart, 453 Head Street, 383-3324.

PRIVATE SALE THIS WEEKEND only. This special deal will not be repeated on 1966 Chris craft, 26' overall length customized with many extras. Has to be seen to realize what a genuine bargain this is, appraised at $14,900, selling for $11,200. 652-3073.

35' DIESEL CHARACTER CRUISer 4 cyl. diesel fresh water cooled, hyd. gear, R.D.F., V.H.F., sonar-sounder, new wood stove. A fine little ship you'll just love her. $29,900. On Display Oak Bay Boat Brokerage, 1327 Beach Dr. 598-1921. Bank Financing O.A.C.

1975 14' BOSTON WHALER "style" on Ezeeload Trailer. 80 hours on 25 h.p. Evinrude. Light weight for effortless small car towing. Excellent condition, $2200. 382-6294.

'DALEHURST', 37' TROLLER, 10-ton, "A" Licence, wooden hull, built in 1963, all equipment in good condition, 2-year-old engine and gurdies, new sounder, $65,000. 642-4359.

OWNER TRANSFERRED, 14' marlin fibreglass, sleeper seats, full canvas top, 33 horsepower Johnson with trailer in good condition. $1500. 592-9261.

$76 FIBREFORM WITH ROADrunner trailer and 35 Merc electric. A lovely fully-equipped unit used only a few hours. Must be sold. 595-1863.

20' K & C THERMOGLASS, 170 Volvo Penta I.O., good fishing unit. $8495. On Display, Oak Bay Boat Brokerage, 1327 Beach Dr. 598-1921. Bank Financing O.A.C.

9' SAILING AND ROWING dinghies, either Clinker or Carvel, design. Shells from $175, rowing $449, sailing $649, complete. 656-5046.

FREELANCE BOAT BUILDER, expert building, repairs, and painting, both fiberglass and wood waterfront premises. Evenings, 656-5046.

1976 JOHNSON 9.9 HORSEPOWER, excellent condition. $550. Phone 479-8991.

TANDEM HEAVY DUTY BOAT trailer, up to 28 ft. boat, best offer. 383-7409.

37' "A" LICENCE SALMON troller, full electronics and hydraulics. Phone 642-5548.

12' ALUMINUM CARTOP BOAT with oars, nice condition, $30. 385-5128.

34' SPRUCE MAST, 300' ¼" GALvanized wire, ⅜" turnbuckles, thimbles, never used. 383-1558.

80 BOATS and MARINE

ON DISPLAY

21' CHRIS Classic	$ 5,500
21' REINELL, bridge	$10,500
21' KC sedan, 200 Volvo	$ 9,900
22' BAYLINER, bridge	$12,900
22' SEARAY, like new	$13,500
22' KC, low hours	$ 8,50
22' FIBREFORM hardtop	$ 9,800
24' GRENFELL, hardtop	$ 4,900
24' REINELL, loaded	$14,900
25' BAYLINER sedan	$15,500
25' CARVER,b ridge	NEW
25' BAYLINER, hardtop	$13,900
25' SANGSTER, bridge	$15,500
26' TOLLY, immac.	$25,900
26' BRANDLMYER, clean	$ 7,900
28' BAYLINER, new	$36,900
28' RICHARDSON, diesel	$10,900
30' CHRIS Connie	$21,900
31' CRUISE-A-HOME, new	$42,900
36' PELAGIC, diesel	$28,500
45' DISP. bridge, diesel	$28,500
SAIL	
21' BUCCANEER,n ew	$ 6,500
23' PACESHIP, immac.	$11,908
24' SAN JUAN, loaded	$12,900
24' SAN JUAN, race equip.	$13,900
24' WOODEN SLOOP	$ 8,750
30' RAWSON, diesel	$22,900
30' GARDEN sloop	NEW
30' CUSTOM, fg, diesel	$27,950
32' BUCCANEER M.S.	$44,900
38' KETCH, diesel	$54,90

WESTPORT YACHT SALES
WESTPORT MARINA
division of thunderbird marine corp.
656-5832 Sidney

BOATLAND

Div. of Duncan Boatland

FALL CLEARANCE
Fantastic Savings
On
MERCURY OUTBOARDS
REINELL
CAL GLASS
SEA-RAY
MIRRO CRAFT
BOATS
SERVICE CENTRE
for Mercury and Mercruiser
In Victoria
Call GORD at 474-1267
1074 Goldstream Ave.
In Duncan
Call ED at 746-4158
Island Highway

PELAGIC
PACIFIC INDUSTRIES (1974) LTD.

A COMPLETE STOCK OF
FIBERGLASS
AND
EPOXY
MATERIALS
Z SPAR
MARINE PAINTS
428 E. Burnside
VICTORIA
386-1811 386-7814

26 Tollycraft Twin

An excellent example fully equipped, twin 165 h.p. F.W.C. engines, dual stn. hydraulic steering, sounder radio, dinghy, intercommonomatic head, heater, 3 batteries, alarm system, spare prop, oven stove, Bennett trim tabs, etc. Very well priced $28,500.
Specialty Yacht Sales Ltd.,
1885 Marine Drive.,
N. Van., 985-9356

MUST SELL

26' cedar planked Express Cruiser, 283 inboard in good condition, dinghy with outboard, heater etc. MUST BE SOLD. First reasonable offer accepted.
WESTPORT YACHT SALES,
656-5832

BEAT THIS!
26' Trojan fiberglass, Sea Raider, 200 h.p. Chrsyler marine fresh water cooled, inboard, only 180 original hrs., selling cheap. $12,900. Hurry — she won't last long. On Display Oak Bay Boat Brokerage 1327 Beach Dr. 598-1921 Bank Financing O.A.C.

HAVE TO SELL
Will accept best offer this weekend. 27' Starfight 12' beam, fiberglass over plywood. 250 horsepower, fresh water cooled, Olds marine, stand up head etc. Needs sanding, painting. Trades considered. 652-3470.

21' REINELL
165 H.P. Q.M.C. stern drive, head, galley, dual batteries, stand up canvas. Shiny clean 1973. $8,200 firm. Can be seen at 1145 Bute St. 479-3471.

30' CHARTER BOAT
Inboard power, fresh water cooled, B.C. radio, stove, perfect fishing unit, proven. $4995. On Display Oak Bay Boat Brokerage 1327 Beach Dr. 598-1921 Bank Financing O.A.C.

26' CAMPION TOBA SEDAN, 76 model, as new, low hours, 232 h.p. Merc, fresh water cooled, trim taos, absolutely better than new. Offers. On display Oak Bay Boat Brokerage 1327 Beach Dr. 598-1921 Bank Financing O.A.C.

30 FOOT LOA GAFF CUTTER. Complete sail inventory, never used, 20 h.p. inboard, wood and coal stove, a must to see, $12,900. Victoria Boat Mart, 453 Head Street, 383-3324.

19' BRANDLMAYR CRUISER OR fish. Near new 115 Merc O.B., very well kept. Only $5995. On Display, Oak Bay Boat Brokerage, 1327 Beach Dr. 598-1921, Bank Financing O.A.C.

24' FIBERFORM EXPRESS, MUST sell, 215 Merc, $770. First come first serve basis. On Display, Oak Bay Boat Brokerage, 1327 Beach Dr. 598-1921, Bank Financing O.A.C.

MARINE SUPPLIES
Sail and Power Hardware
BOSUN'S LOCKER
580 Johnson St. 386-1308

ALL BAY MARINA
2238 Harbour Rd.
Sidney, B.C. 656-3167
Open 6 Days — Closed Mondays

DIESEL CRUISER FULL RUNning order, F.W.C choice of three. $9,900-$11,900. Victoria Boat Mart, 453 Head Street, 383-3324.

1975 70 H.P. EVINRUDE, ELECtric start, $1350, will consider 15 or 20 h.p. motor as part trade. 656-4345.

CLASSIC ENGLISH CUTTER
31, O.A., 26, O.D. Professionally rebuilt. Fully equipped, offers invited. 743-5789.

CAL BOAT SALES
Tony Burton Yacht Sales
383-4011

BRUCE ROBERTS 18, FIBERglass mold, sails, plans, materials. 477-6687, 477-4776.

FORCED SALE
50' C licenced Ketch, surveyed, $112.000. Asking $90,000. 478-0207.

SUPPLIES. 12V LIGHT FIXtures, appliances, etc. S. J. Peden Ltd., 2855 Quesnel St. 386-3464.

14½' K & C THERMOGLASS 65 h.p. Evinrude, trailer, full canvas, excellent shape. $2150. 384-7587.

DRYLAND BOAT STORAGE
At North Cove Marina. Chain link enclosed. Sidney. 656-3513.

FOR SALE: 15' SKI BOAT WITH 150 Merc plus many extras. 1200 lb. Roadrunner trailer. 478-1898.

36' "B" LICENCE TROLLER TO be seen Victoria's Fishermans Wharf. "MV Good Hope".

WANTED; BOAT AND OPERAtor to tow 24' boat from Victoria to Brentwood. 598-2604, after 6 p.m.

14' FIBERGLASS RUN-A-BOUT (no canopy), 70 hp motor, and trailer, $1800 takes. 478-0058.

VALUE FOR BOAT OWNERS. Two 40-gallon COPPER water tanks, $225 pp. 382-0413, 474-1748.

1974 24' REINELL WITH EASY loader trailer, $12,000. 743-2521.

12' ALUMINUM BOAT WITH motor. 383-5940.

WANTED — 4 H.P. EASTHOPE. Call Doug 656-4634, 10 - 5 p.m.

BAYSHORE FOR
Marine Insurance 382-7203

OAK BAY BOAT BROKERAGE
1327 Beach 598-1921

14' THORNES, ALUMINUM BOAT oars and lifejacket, $150. 477-5150.

80 BOATS and MARINE

gp

"It's The Service That Sets Us Apart"

Used Cruisers

2350 BAYLINER
NISQUALLY SEDAN
—1975 Model
—200 h.p. Volvo I.O.
—F.W.C.
$12,300

21' REINELL
2270 SEDAN
—1974 Model
—188 Mercruiser, F.W.C.
—Dinghy, anchor
—Safety gear
$8,995

BAYLINER
HOURSTON
GLASSCRAFT
JOHNSTON outboards
VOLVO — OMC
Sterndrives — Trailers
Accessories
All At
GIBSON
Powercraft Centre Ltd.
2520 Gov't St. (Near Bay)
382-8291

BELL BOY
FIBERFORM
CANAVENTURE

MERCURY MARINE
800 Cloverdale
385-1457

YOU WANT A LARGE LIVEAboard Howzabout a three room, full commission Cruising Yacht. 38 foot by 12, Bridgedeck, Chrysler power, oil heat, 2 radios, rewired. You get it all for $12,900 full price at the liveaboard H.Q. of the Northwest. Victoria Boat Mart, 453 Head St., 383-3324.

Chrysler Outboards
British Seagull
SALES — PARTS — REPAIRS
KEN PRASING EQUIPMENT
478-9313 934 Goldstream Ave.

CATALINA 27, U.S. BUILT, '71 full cruising-racing equipped, 4 sails, Yamaha 8 h.p. Many extras include, cockpit cushions, roller traveller, all springear, lifelines, very clean, for quick sale, $16,500, Victoria Boat Mart, 453 Head Street, 383-3324.

RADIOS
VHF — SSB — C.B.
MARINE ANTENNAS
SOUNDERS
Sales — Service — Installation
Ball & Shemilt Electronics Ltd.
1 West Burnside Rd.
386-9414

'78 HONDA OUTBOARDS
New 7½ plus 10 H.P. Models
NOW AVAILABLE
4 stroke design — no gas, oil mix
Mullins Marine Sales Ltd.
925 Yates St. D-00365A
382-1928 382-4515

BETTER THAN NEW, 1976 Fiberform 23' Sitka model 165 h.p. Merc cruiser with many extras, including bronze through-hull fittings, anchor package, trim tabs, swim-grid, downriggers, etc. Phone 656-4454 or 656-2069 with offers.

M. V. COVENANT
60 ft. freezer Troller-packer. All modern electronics, dual freezing, ice retarding, gardener power. Perkins auxiliary 20 ton, "A" licence. This vessel in A-1 condition and ready to go. Ph. 652-3640, after 5:00 p.m.

35' CLASSIC DISPLACEMENT Cruiser, "Falcon" excellent liveaboard, aft cabin, complete galley, sleeps six, Chrysler power, $19,900. Victoria Boat Mart, 453 Head Street, 383-3324.

ERICSON YACHTS
Alex Chisholm Yacht Sales
Anglers Anchorage Marina
933 Marchant, Brentwood Bay
652-3531

20 FOOT BENFORD CATBOAT. Diesel power, striking clock and all the tiddlies. Special unique, $10,900. Victoria Boat Mart, 453 Head Street, 383-3324.

THE ULTIMATE SKI BOAT
16½' Glen-L Ski King. 312 V-8 inboard, cedar-mahogany decking, cello finish. Offers on $3500. 385-0634.

20' K & C HARDTOP FG, PLANing hull, bottom painted, completely rebuilt, 125 hp Johnson, extra prop, jackets, fishing rods, $3,300. 743-2984.

BRAND NEW 16 FT. GLAS-PLY Hardtop with 70 h.p. Johnson and trailer, many extras, $5495. Art's Car Sales, 642 Burnside E. D-00286A.

NEW O'DAY 22 KEEL SLOOP, 4 berths, galley, sails, pulpit, wiring. Save $3,000 off list price. Victoria Boat Mart, 453 Head Street, 383-3324.

INBOARD OWENS FLAG SHIP, V-8, 180 horse power, gas marine engine, with velvet drive transmission. 385-8198.

28 FT. FIBERFORM 1975, TWIN 165's, EXCELLENT CONDITION. WAS $29,900. NOW $26,500. CALL RON AT 384-4680.

16' METALFLAKE COUGAR, DIAmond tuffed upholstery, 150 Mercury, on trailer 50 hours, $4,000. 382-1764 or 388-5735.

Super Special ERICKSON 35 for sale, well-equipped and large sail inventory — ready to go. $47,000. 656-1157.

1976 METZLER INFLATABLE boat (similar to Zodiac) with accessories and 1976 Evinrude, 20 h.p. motor. 384-1089.

SPACE AGE ELECTRONIC depth sounder. Reads in feet, fathoms and metres. Still under warranty. $150. 384-9261.

1973 CHEOY LEE 27, 5 SAILS, diesel engine, 2 anchors, compass, heater and stove, etc. $23,000. 478-8539, after 6 p.m.

15' PETERBOROUGH RUNabout, steering and windshields and trailer. $250. or nearest offer. 382-9454, 384-1855.

18' K & C, DEEP-V, 150 INboard-outboard, low hours (overhauled), many extras, $3900. Offers. Good condition. 478-7498.

16' K & C THERMO GLASS, 77 Johnson 70 horsepower, 6 horsepower Johnson and extras, all new. Offers. 477-1133.

38' SALMON TROLLER A-Licence, ready to fish. For details call 478-0520.

13' CLINKER ROWBOAT, 2 YRS. old, $300. 4-h.p. Merc motor, $275. 642-3879.

15.6 SANGSTER. 65 HORSE Merc. and trailer. $1500 firm. Phone 479-4042 or 656-5314.

CABIN CRUISER, 28', 11.5 BEAM, fully equipped, $17,900 or reasonable offers. 477-7812.

RATEN KING COLE FIREplace, head, both excellent, 598-8516.

CLINKER ROW-BOAT WANTED. 388-7011 or 384-9528.

80 BOATS and MARINE

HORWOOD MARINE

SELLOUT SALE

3-16' K&C OB'S
Full camper canvas, walk thru windshield, sleeper seats.

REPLACEMENT	$2995.
SAVE	$ 500
SALE PRICE	$2495.

17½ K&C
Open model 130 Volvo I.O. full camper top, sleeper seats.

REPLACEMENT	$7495.
SAVE	$1500.
SALE PRICE	$5995.

20' K&C
170 Volvo I.O. Dinette, galley, swim grid, full camper canvas, forward V Berth, marine head.

REPLACEMENT	$12,200.
SAVE	$ 2000.
SALE PRICE	$10,200

22' K&C
Hardtop Fisherman model, 190 HP Volvo I.O. V Berth, Marine head.

REPLACEMENT	$13,295
SAVE	$ 2400.
SALE PRICE	$10,895.

GLAS PLY
YOUR BEST BOAT BUY
ASK ABOUT THE GP
LIFETIME WARRANTY

19 GP CUDDY OB
Forward berth, marine head, camper canvas, 115 Hardtop, Merc OB. Low hours.

REPLACEMENT	$11,295.
SAVE	$ 3000.
SALE PRICE	$ 8295.

19 GP OPEN
140 Merc I.O., Sleeper seats. Full camper canvas.

REPLACEMENT	$11,195.
SAVE	$ 3700.
SALE PRICE	$ 7495.

19 GP HARDTOP
140 Merc I.O., Sleeper seats. Alaska bulkhead.

REPLACEMENT	$11,895.
SAVE	$ 3000.
SALE PRICE	$ 8895.

21 GP CUDDY
188 Merc I.O., HT, forward V Berth, marine head, camper canvas.

REPLACEMENT	$16,595.
SAVE	$ 5000.
SALE PRICE	$11,595.

BANK OF B.C. FINANCE
AVAILABLE ON OAC

HORWOOD MARINE
823 PANDORA 385-1451

Gypsy Yacht Sales

SAIL

41' SEATIGER Ketch	$89,500
44' CENTRE COCKPIT Ketch	$55,000
38' NEW STEEL Ketch	$42,000
35' LIVE-ABOARD Offshore	$34,000
32' SPENCER Sloop	$30,000
30' GAFF-RIGGED Atkin	$30,000
23' CROWN, As new	$12,500
23' CROWN, as new	$12,500
23' CUB Sloop	$5,600
19' YAWL Offshore	$6,000

POWER

47' C.B. Monk	79,500
39' DISPLACEMENT Trawler	$39,950
34' MONK-TWINS, sleeps 8	$20,000
28' DIESEL, new	$25,000
27' CHRIS	$9,950

ZODIACS

"Island Gypsy Riesel Cruisers"
2270 Harbour Road, Sidney
656-5591

Sidney Propeller & Marine Power Ltd.
Sale and service on Farymann Diesel. Air and water heaters. 656-3421.

23' UNIFLIGHT RUNABOUT. 220 hours on rebuilt Chrysler inboard. Many extras including new sounder, radio and 9.9 Kicker. This is not just another boat. It is a quality unit in excellent condition Private. Offers. 478-8992.

24' RIENELL 188 H.P. MERcruiser, loaded with extras, trim tabs, double battery, CB radio, depth finder, speedometer, 110 wiring, $10,500 or swap for motor home or camper of equal $ value. Phone 382-5941.

16' SAILBOAT
New Crescent Sailboat, complete with floorboards, centreboard, mast and boom. Sitting on Simpson Sears boat trailer. Needs sails and rigging. First $600 takes it. 592-4111.

39' HVY DISP. COMMERCIAL conversion. Custom teak int. and refit by professional shipyard. Ideal live-aboard. $34,900. On Display Oak Bay Boat Brokerage, 1327 Beach Dr. 598-1921. Bank Financing O.A.C.

IMMACULATE. 18.5' FIBERform with economy 120 Mercruiser inboard-outboard, camper top, walk through windshield, fishing motor, and many extras on heavy duty Calkins trailer with brakes, spare tire etc. 383-7011.

26' FAIRLINER EXPRESS. Chrysler inboard, well kept, clean, sounder, C.B., dinghy. $9900. On Display. Oak Bay Boat Brokerage, 1327 Beach Dr. 598-1921. Bank Financing O.A.C.

28' DISPLACEMENT CRUISER, must sell, will take pickup or car in trade or first $4,500 takes. Includes moorage till April. 479-3701 or 386-9936.

VOLVO MARINE DIESEL, 4-CYLinder, 68 h.p., Warner 2:1 reduction, good running order, 384-9561, after 5 p.m.

14' FIBREGLASS OVER PLY, 10 horse Chrysler, trailer, $450. 386-9278, mornings or later at night.

NEW
Two Volvo Penta 6 cylinder motors and 280 legs, under cost. 479-4047.

LITTLE-USED 1-PERSON Kayak; paddle, spray skirt, lifejacket. Excellent condition. 4 months old. 386-1547.

WANTED — 24' FIBERGLAS COMmand bridge, preferably Baja. 658-5358.

33' GILL NETTER TROLLER, 6-ton A licence, $32,000. 386-1864.

80 BOATS and MARINE

URGENT — MUST SELL BY OCtober 17, 50' Power Cruiser, excellent live-aboard potential, offers to $11,500. 656-5046 evenings.

18' GLEN-L, GLASS OVER PLYwood, 90 horse Johnson, runs good, needs some electrical attention, sacrifice for $750, 656-2309.

30' GAFF SLOOP, NOT RIGGED, Mercedes Benz powered. Estate sale. What offers? 477-8840.

NEW MERCRUISER PROPS. 17x15¾ and 16x13, $50 each. 477-3675.

29' COMMAND BRIDGE CRUISer, $16,900. Trade property. 592-0067.

VIKING 33
For sale. 656-3421 or 656-4356.

BOAT LETTERING A SPECIalty. Phone Ken Warner, 652-2007.

92 SPORTING GOODS

INTERNATIONAL KNIVES

MIDSEASON SPECIALS!

Winchester mod. 88 lever — 308; Browning lever 358; Marlin lever 35 rem.; BRNO 7x64; Savage 303 sav.; Anschutz 222; Browning single 25-96; Remington 600 6 mm ren.; Winchester mod 70 338; Remington 700 Bdl. 8 mm mag — 300 Win. mag; Remington 788 — 22-250; Husquarva heavy barrel 243; B.S.A. 270 cal.; Remington Varminter 222; Mannlicher Steyr 270 cal; Ithica LSA 243; Ruger mod 77 257 rob't and 250-300 sav.; Franchi Hunter 12 ga auto; Browning O-U 12 ga (Belgium).

HANDGUNS!

SMITH AND WESSON — model 29 44 mag, 6½ and mod 15 38 spl. 4" mod 13 357 mag 4"; 357 6"; mod 59 9 mm auto; COLTS: Python 357 mag 4"; Python 357 mag 6" Nickel; Diamondback 22 cal 4"; Huntsman 22 cal 6" auto; Woodsman 22 6" auto; RUGERS —security six 357 mag 6"; Super 44 mag 7½"

HUNDREDS OF STANDARD CALIBRES AND MODELS TO CHOOSE FROM
WINCHESTER FIND!

Over 20 choice collectors Winchesters — all different and select —Don't miss these—Use our layaway.
574 Yates St. 383-2422
(Across from the Post Office)

Robinson's

RIFLES: Ithica 243—4a $294; Brow. 270 auto—3x9, $369; Rem. 350 mag—4x, $349; Marlin 30-30 —4x, $179; Win. 30-30, $119; P. Hale 30-06, $195. SHOTGUNS: 10 Sa. Dble, $249; Brow. 2 shot auto., 12ga. $299; Ithica 20 ga. pump, $199; Win. 12ga. pump $159;; Belgian Brow. O-U 12 mint, $895. HANDGUNS: Brow. 9mm., $399; Colt 45 auto. $319; 5x44 mag, 4", 6½" or 8⅜"
Airgun Headquarters — 26 Models
1307 BROAD ST. 385-3429

Gordon's
Sporting Goods
1030 Hillside at Quadra
Phone 382-5815

Duck Decoys, $3.45 each or $35 per assorted dozen (6 hens and 6 Drakes).

Frank White's
SCUBA SHOP
OCT. N. AU. I. Courses
Basic Scuba
Marine Environment
Scuba Bronze
The oldest Dive Shop in Western Canada.
THERE MUST BE A REASON
385-4713 832 Fisgard

PLAY-MOR
Billiard Tables, Shuffleboards
Cues and Accessories
Poker Table Tops for Card Tables
FOOSBALL TABLES
Factory to you—and Save!
384-3332 517 KELVIN RD.

RIMPAC DIVERS Ltd.
SALE
Regulators and combination pressure and dept gauges.
Inquire at the shop at 9818 Fifth St., Sidney or phone 656-6313 for details.

KONICA CAMERA, COLLECtor's item, original, $50; also Crystar 120 camera, excellent, $50. 652-2966.

TWO MEN'S ARCTIC WET suits, ¼" Neoprene nylon II with gloves, boots and hoods. Used twice. 477-6660.

TANNING KITS FOR DEER, IMported, guaranteed, and post paid. $13.50. Send to Northwest Tanning Supplies, Box 1019, Princeton, B.C.

A COLLECTION OF 5 — 4" Hardy Silex Major reels. After 6. 474-2440.

HOGAN DRIVER AND EAGLE putter both $27.50, used one year. 386-9365.

.308 WINCHESTER MODEL 88 lever action, 4-power Weaber-Scope, leather case, $300. 383-1994.

YOUNG BOYS BAER HOCKEY skates, size 10, used twice. 479-1974.

WANTED: FENCING EQUIPment and .22 target pistols. Phone 479-7536.

GOAL TENDER'S LEG PADS, pants, gloves, etc. Bantam size. 479-9830.

FISHERMAN WISHES TO BUY casting lures from divers, 592-7092.

SKATES SIZE 8 MENS, BOYS skates size 10, 12, 1 and 3. 477-8470.

93 CAMERAS, SUPPLIES and PHOTO FINISHING

DARKROOM COURSES
STARTING SOON
PLEASE INQUIRE.

Bill's Photo Supply
1675 Douglas 383-7443
New Hours 9-5:30
Thurs. and Fri. 9-9
LANGFORD STORE
NOW OPEN
800 GOLDSTREAM AVE.
OAK BAY STORE
ALSO NOW OPEN
2047 Oak Bay Ave. 592-3122

E.6. EKTACHROME PROCESSING
24 HOUR SERVICE
city photo
1227 Gov't.
385-5633

35MM NIKON, BLACK BODY with coupled Photonic FTN finder. Excellent condition. Asking $310. Phone 598-3150, 5-8 p.m.

KONICA CAMERA, COLLECTORS item, original $50.00 also crystar 120 camera, excellent $50.00. 652-2966.

ARGUS 831XL LOW LIGHT Super 8 movie camera, $80. 592-4537.

WANTED: PENTAX, NIKON, Canon or Nikkormat camera equipment. Private. Call 592-6002.

LEICA M3, 35 SUMMARRON meter, excellent condition, $275. 598-2209.

96 RANGES, STOVES and FURNACES

95,000 B.T.U. FURNACE, DUCTS and registers, $100. Also 86,000 B.T.U. furnace, offers. 388-5352.

FRIDGE $45. RANGE $25. Range $125. Eugene, 383-3528.

FIVE YEAR OLD VIKING stove. $125. 384-4746.

ONE 21" GAS STOVE, PLUS ONE gas heater. 592-0370.

WHITE OIL STOVE, TANK AND stand, offers. 479-4110.

24" RANGE, WORKING. $35. 386-9712.

96 RANGES, STOVES and FURNACES

SALE
Ranges, one 30" Tappan range, $149; one 30" Admirals range, $149; one dryer, 30" Viking, $149; washer, 30" Speed Queen washer, $175; fridges, one 30" Westinghouse fridge-freezer combination, $179; dish washer, Roper mobile. Dishwasher with wood counter top, $249. At Domes, 8 a.m. - 6 p.m. Monday-Saturday, 624 Admirals Rd., next to Esquimalt Legion. Business, 382-2660; home, 474-1454.

FOR TOP SELECTION OF woodburning stoves, heater and fireplaces, see The Stove Shop, 847 Goldstream Ave. 478-0322, closed Mondays.

ENTERPRISE WOOD-COAL range, good condition, warming oven, reservoir, $400. Cobble Hill, 743-2279.

WESTINGHOUSE DROP-IN range, oven, white, excellent condition. $85.00. 592-0307.

97 FURNITURE

MATTRESSES

INVEST IN THE BEST
INVEST IN REST

B.F. Goodrich foam rubber mattresses guaranteed for 20 years. Latex foam rubber automatically adjusts to variations in weight giving even support the full length of the spine. They are comfortable, cool, hygenic and are made in a fire retardant ticking. 3'3", $119 — 4'6", $139 — Queen, $179 — King, $269. Box springs to match. Polyfoam mattress topper pads, single $8.55, double $11.85. Queen $14, King $17.75. Angle iron bed frames with rug rollers $24.
IMMEDIATE DELIVERY
GREGG FURNITURE
2300 Douglas 388-7365

VILAS

GENUINE
VILAS FURNITURE
WE SHIP
Anywhere in B.C.
Brochure on Request
NOW ON DISPLAY
All new Emberglow finish
CONTINENTAL FURNITURE
716 Johnson St. 386-2458

TILLICUM FURNITURE
REBUILT FURNITURE
French Provincial sofa, 100% nylon cover $469; Loveseat, 100% nylon, floral velvet $398; Loveseat, new cover $129.95.

NEW FURNITURE
Sofa and loveseat, Herculon plaid, brown and gold, reg. $1050. Sale $850; Patchwork Colonial sofa and chair, reg. $997. Sale $797; recliners, 3 only, black, dark brown and light brown, $70 off.
2612 Sooke Rd. by Jacklin Rd. 478-0522.

BEEN IN THE STORE TOO long. Drastic reductions: mahogany framed Mr. and Mrs. Victoria Parlor chairs, worth $599.95, now $199.95 for both, would you believe; inlayed mahogany armoir wardrobe, was $399.95, now $199.95; solid mahogany Victorian love seat, newly upholstered in tapestry, was $599.95, now $249.95. Don't miss these terrific bargains. 15 minutes from town and 10 from Woolco. Financing available O.A.C. Open 7 days and nights. Pete's Place, 786 Goldstream, 478-6000. Chargex and Master Charge.

BEDROOM SUITES
Bedroom Suites
BEDROOM SUITES
25% to 40% Off
4-piece and 5-piece sale priced from $425 to $1750. 12 styles to choose from. Mattresses and box springs at 25% off regular. These are floor sample clearence prices. Many are one of a kind. Active Furniture Distributors, 566-A David Street. 382-8274.

BEDROOM SUITE, $139.95, COMplete with mirrored dresser; Hi-Boy dresser, headboard, footboard and rails, good 4-seater chesterfield and chair, $129.95; Simmons double mattress and box spring, $59.95. 15 minutes from town, 10 from Woolco, the drive's worth it. Financing available O.A.C. Pete's Place, 786 Goldstream, 478-6000. Open 7 days and nights. Chargex and Master Charge.

SAGERS' MAPLE SHOPS
386-3841
1802 GOVERNMENT
Victoria's Largest Selection of COLONIAL FURNISHINGS

MOVING SALE FISCHER'S FINE Furniture Ltd. Moving from 1000 Tillicum Rd. to 753 View St. All merchandise must be sold by November 1st. We will wheel and deal with you. Fantastic selection, fantastic prices. Personal shopping only. Come to 1000 Tillicum Rd. now.

RIGA RIGA RIGA RIGA
SANDERSON SALE
20 per cent off all "Sanderson" fabrics during our annual fall sale when these quality fabrics used on upholstery orders placed in Oct. For in home estimates with camples call Riga Upholstery, 383-7621.

VARIOUS SETS OF 4 DINING chairs, priced from $96 per set. Also several oak bureau bookcases to choose from, Good selection of oak occasional tables as well as a variety of mirrors and hall stands. The Blue Urn, 1133 Fort St. 382-9913.

TWIN BEDROOM SUITE, 2 headboards, footboard and rails, 5-drawer Hi-boy mirrored vanity with lots of drawer space, $149.95; 2 roll away cots, $29.95 and $44.95. Open 7 days and nights. Pete's Place, 786 Goldstream, 478-6000.

WALNUT SECRETARIAL OFfice desk, with typewriter height, secretarial return. Single pedestal desk, 60x30 deep, return 34x17 deep. Excellent condition. New $500. $400 or offers. Phone 383-8350 after 5.

BEAUTIFUL 10-PIECE TEAK dining room suite, almost new, 4-piece living room suite, all wood, 5-piece kitchen set. Phone after 6 p.m. 598-7389.

9-PIECE CARVED MAHOGANY dining room suite, Victorian cabinets, Bartlet prints, tea wagon, etc. Gypsy Caravan, 658 Herald St. 383-8311.

WANTED: OLDER DINING room table and chairs, good condition. Must seat at least 10. Phone 592-3390.

FOR SALE, QUEEN SIZE HIDE-a-bed, in excellent condition, with beautiful mattress. $275. Simmons box spring and mattress, like new, $125. 474-1094.

ENGLISH COLLECTABLE FURniture, better, less expensive than new at Axiom Antiques, 546 Herald St. on or after 28th October.

PRIVATE PARTY NEEDS OVERstuffed couch and-or chair. 1930-40 era, in reasonable condition. Call 382-0033 or 598-6365.

MOVING, MUST SELL, GREEN sofa and chair, platform rocker, green shag rug, all in good condition. Phone 388-6387.

GIRLS' 4 POSTER BED, CANopy, bedspread, drapes, vanity, two casual chairs. Best offer. 477-3464.

DOUBLE BED, HALF PRICE, used two months. Mattress and box spring, $85. 652-2010.

BLONDE BEDROOM SUITE INcluding good mattress, box spring, dresser, chest. $150. 592-7792.

TWIN BEDS, 39", SALEM maple, complete with rug roller frames, immaculate. $325. 479-9825.

SPANISH BEDROOM SUITE, good condition, $175. View at 2872 Inez Road, anytime.

ARM CHAIR, HOSTESS CHAIR, brown nylon tweed, good condition, 385-0937.

ROUND OAK FINISHED PEDEStal dining table, excellent condition, make offer. 382-0033.

SINGLE BED, COMPLETE WITH mattress, excellent condition, $50. 592-1321.

SOFA AND CHAIR. EXCELLENT condition, $280; carpet with underlay. 386-6675.

2 CHESTS OF DRAWERS matching, 1 with mirror. $60. But will sell separately. 388-4834.

WANTED: BY PRIVATE BUYER one or two good quality wood step tables. 477-3659.

97 FURNITURE

GRAND OPENING
SALE
of New Furniture Store
Starts Oct. 15
Good quality at Low Prices
Free delivery in town
Dodds Furniture
2563 Quadra
(next to Safeway)
Open 9-9 Mon.-Sat.
11-7 Sunday

ONE COLONIAL SOFA, TWO swivel rockers, almost new. Two arborite step tables, one matching coffee table. Two dividers, two trilight table lamps. 592-3634.

WALNUT CHEST OF DRAWERS new $50. dinette table, 2 highback chairs $70. As new single bed, box and mattress, metal frame, Colonial head $80 firm. 383-5705.

1 SIMMONS 39" BOX SPRING and firm mattress, complete with legs as new. $120 or near offer. 385-0489.

ANTIQUE BUTTONED ROSE velvet chair; overstuffed wing backed chesterfield suite, greens. 384-2532.

SMALL 5-PIECE MAHOGANY dinette, 1 12" leaf, good condition. 477-2252.

CHESTERFIELD AND CHAIR, green and rust brocade, good condition, $135. 382-9715.

BURGANDY COLOURED DAVENport, good condition, $75, wooden crib, $25. 592-7696.

BEAUTYREST, SINGLE BED unit, box spring and spring mattress, 592-6660.

SOLID MAPLE DOUBLE DRESSer mirror, night tables, $250, offers. 592-7181.

HOLLYWOOD BED, 5-DRAWER chest. Both in good condition. 382-3398.

SIX NEW DUNCAN PHYFE wingbacked chairs, 2 captain, red mahogany, $380. 479-6117.

COMPLETE BEDROOM SET AND furniture. all in good condition, 477-7984.

D ABLES, WITH COFFEE table, rocking chair, bedroom dition, 656-4935 after 6.

TWO SINGLE BEDS, LADIES' cresser, men's dresser, two night tables. 478-6248.

TABLE AND 4 CHAIRS, LIKE new, no marks, a bargain $95. 384-4913.

MISCELLANEOUS FOR SALE, including bed mattress and dresser, reasonable, 478-7716.

SOFA AND CHAIR, VERY GOOD condition, $125. 479-1870.

5-PIECE SECTIONAL CHESTERfield. $125. 478-8787.

7' KROEHLER CHESTERFIELD, good condition, $75. 592-7328.

QUALITY USED RHATTAN FURniture for sale, phone 385-8535.

CHESTERFIELD AND SINGLE water bed, $20 each. 388-6358.

SMALL SWIVEL ROCKER, $25. 382-7556.

36" WHITE PAINTED BUNKS and mattresses, $65. 385-7477.

BED-CHESTERFIELD, NEWLY upholstered. $100. 382-3997.

98 TV, STEREO, RADIO SALES and SERVICE

Independent
Buyers Discount Service Ltd.
939 "C" Esquimalt
383-1780
Panasonic
Technics
Harmon/Kardon
Dynaco/Dynakit
JBL Speakers
Bolivar Speakers
Havin' Trouble Findin' Time?
We are open Ten til Nine!
Monday thru Friday
Saturday 10 til 6 p.m.

RENT TO OWN
1977 20"
ELECTROHOME
COLOR TV
NOTE: Rent to own also available for 26" console TV. 3 year warranty on all parts and labour and 6 year warranty plan on the picture tube. Call
CITY CENTRE TV
OPEN 10 A.M. — 9 P.M.
6 DAYS A WEEK
477-6971
Next to K Mart in the Mall

COLOR TV SERVICE
Overhaul SPECIAL $59.95 plus parts (we make this offer once each year). Butler Brothers Television Service 383-6911

CAV ELECTRONICS LTD.
755 YATES STREET
COMPLETE TAPE RECORDER SERVICE, ALIGNMENTS, ETC.
also
COMPLETE AMPLIFIER SERVICE
Including power and dist. checks.
388-6564

CAR SOUND
AM-FM radios, tape players, cassette and 8-track in-dash radio-tape player, Jensen speakers. On-premise installions.
B.C. SOUND & RADIO SERVICE
... FORT 383-4731

TV RENTALS
14-20" Colour—
Colortron
3180 HARRIET 383-9113

SUPER SALE. AM-FM 8-track or cassette indash stereos, brand new, regular to $225, only $79.95 while they last. New CB's, reg. $280, Now $129.95. Universal Trading Centre, 584 Johnson St., 383-9512.

BOUGHT RABCO STRAIGHT-tracking-error turntable from Independent Buyers. Selling Sansui SR 222 turntable, technics receiver, 58 watts, per channel. Dynaco speakers, $950. 478-5084.

HITACHI, PHILIPS, NORESCO, Dual. Shop around and compare. We service what we sell. ELECTRON TV SALES and SERVICE. 100 Burnside W. 383-5432.

Memorex C45 Cassettes
Reg. $2.69 Sale $1.80
HUDSON'S TAPE CENTRE
1543 Fort 598-6811

SANYO 16" COLOUR TV. SPEcial $389.95.
ATLAS STEREO AND TV
763 Fort St. 385-2712

ELECTROHOME ADVENT 750, Video beam TV, includes console and 6 screen, retails for $3,500. Sell for $1,995. 592-9303.

COMPONENT STEREO INcludes Gerrard changer, electronic color organ, $150. 592-3569, before 9 p.m.

TOSHIBA SA500 AMP, PIONEER PL15 belt-driven turntable, two KLH speakers, $500. 383-5032.

98 TV, STEREO, RADIO SALES and SERVICE

MAIS
FURNITURE and APPLIANCES
RENT
Color or Black-White
TV's at PENNIES per day
385-2435 1821 Cook

TECHNICS TURNTABLE. SANSUI 330 receiver, Pro-liner speakers. All nearly new, $300. 598-2209.

COLOUR TV STEREO AM-FM radio combination, very good condition, private. 477-5357.

17" SONY COLOUR TV '76 model, excellent condition $300. 385-5387.

1973 RCA 26" COLOR TV PUSH-button, Mediterranean, excellent condition, 479-1974.

6' DANISH
Walnut stereo, 8 speakers, price ... 479-5200.

TURNTABLE, RECEIVER, speakers and stand, $150. Phone ...-3193.

RCA PORTABLE COLOUR, REmote control on and off. Perfect. $225. 478-4872.

AGC CONSOLE COLOUR TV. 3 yrs. old. $250. 383-0949.

MUST SELL: YAMAHA YP-450, turntable, 598-1962 after 5.

23-CHANNEL CB CLIP-ON ANtenna, new, $85. 592-4537.

COMBINATION RECORD player-radio cabinet. $90. 595-3958.

NAKAMICHI CASSETTE, AKAI amp and speakers. 384-2830.

TEAC, 2300S, REEL-TO-REEL, excellent condition, $450. 386-8205.

COLOUR TV, 26", EXCELLENT condition, reasonable, 477-5357.

SONY REEL TO REEL TAPE deck, TC 630, $200. 592-7452.

99 GROCERIES, MEAT and PRODUCE

FRESH COOKED
TOFINO CRABS
Average 1½ lb. 12 to a box, $2.25 a crab. Also shrimp in shell, (cooked) $1.10 a lb. 15 lb. to a box. Will deliver to your home or office, Seawin Sea Foods, phone after 3, 478-4807.

FRESH FISH
Right off the boat at J AND K Bay Store Marina, Cowichan Bay. Sole $1.25 lb., Ling Cod, $1.25, Grey Cod, $1.00, Rock Cod, $1.25.

MACINTOSH, SPARTAN APPLES. Picked and U pick wind failed. This weekends special, 40 lbs. Macs med, $5.50.
LOCOTEAU FARMS
304 Walton Pl (off Old Field Rd.)
658-5888

SATURDAY SPECIAL! BRING containers and any other honey advertisement from this paper. Babe willl match price and prove superior value. Walton at Oldfield Road. 658-8319.

"MEAT" AT McCOLLS
Home Freezer Specialists
PARLIAMENT MEWS
Ste. 5-230 Menzies St. 382-1611

WE'LL POUR OUR NUMBER 1 unpasteurized honey into your containers for 69c a pound 5 pounds and over. Under 5 pounds 75c. 4649 West Saanich Rd. 479-9660.

U-PICK, WINDFALLS, 10c pound. Also freshly picked Macks and Spartans, ... Orchards, 5963 Old West Saanich Road, phone 652-4116.

SPARTAN APPLES
Small and windfalls, picked — ideal for juice or sauce. 5c a pound, 1841 Haldon Road, Saanichton, 652-3259.

APPLES
Macintosh and Spartan. Various sizes and various prices. Orchard clean up, U-pick, 10c a lb. 1947 Stelly's Cross Rd., Saanichton.

SILVER RILL FARM
No. 1 freezing and eating corn, ready picked, until Oct. 16th, or while supply lasts, 7179 Central Saanich Rd., 652-3509.

WORLD'S BEST APPLES
Crisp, juicy Macintosh and Spartans at Orchard prices. Oldfield Orchards, 6286 Oldfield Rd. Phone 652-1010.

SPARTANS AND MAC'S, CRISP and juicy, locally grown, 1899 Hovey Rd. off East Saanich Rd. in Saanichton. 652-2657.

BEST KEEPING APPLES
King, Spartan, Golden Delicious, 20c per lb. 6682 Central Saanich Rd. 652-2148.

BOSC AND CONFERENCE pears, 25c a pound. Dutchess pears, 10c a pound. Pumpkins, 5c a pound. 1143 West Burnside.

GOVERNMENT INSPECTED Beef, Veal, and Lamb, phone after 4, 478-4457.

CONCORD GRAPES, 6811 WEST Saanich Rd. 652-2185. Bring own containers.

HOTHOUSE CANNING TOMAtoes, $4.25 per box, 20 lbs. 3965 Shelbourne, 10 a.m. to 5 p.m.

POTATOES, CARROTS, CABbage, 7210 Wallace Drive, 12 to 6 p.m. 652-1318.

WEEKEND SPECIAL SPARTAN Windfalls, picked, 10c lb., 1899 Hovey Rd. in Saanichton. 652-2657.

HONEY FOR SALE, $9 GALLON, over 12 lbs. 383-1059.

BOSC PEARS AND DELICIOUS apples. 383-8732.

FRESH SPUDS, BEETS AND carrots, 479-7693.

100 MISCELLANEOUS FOR SALE

Slate Pool Tables
Reconditioned 3½x7 commercial quality. Used bumper pool tables, fussball games, 2 part cues, accessories. Call Aco Enterprises Ltd. 384-8913 9 a.m.-4:30 p.m. Monday-Friday.

GARAGE SALE
36 Lotus, (kitty corner to Gorge Road Hospital Building) Saturday and Sunday 11-3:30. Moving, must sell: furniture, rugs, curios, etc.

WHITE WOOL SHAG, 10.5X11.5 with pad, $300. 6x8 metal shed, $75. 10" B and D radioarm, $300. 479-0107 evenings.

TABLE AND FOUR CHAIRS, wood imitation, brand new ironing board and cover, 2 framed pictures. Call after 6 p.m. 384-5362.

OLDER WASHER AND DRYER in good working condition, $30; 19 cu. ft. Admirals fridge, $200. 656-6620.

PLANTS FOR SALE, SUITABLE home or office, many different varieties. 2220 Shelbourne St. 595-8307.

GARAGE SALE SAT., 15 OCtober 8-4, 1912 Davie St. Furniture, tools, wheel chair, miscellaneous. 592-1890.

GARAGE SALE, SATURDAY, OCtober 15, 9 a.m., 923 Forshaw Road. Furniture, garden tools, books, household goods. 383-5413.

LOVELY CANADIAN SQUIRREL Fur coat, $400. German Fitch shoulder piece, $100. Marten neckpiece, $75. 592-4161.

NEW MOFFAT PORTABLE Dishwasher at cost $365 ... that's only $1.00 per day for a year. Butler Brothers, 1720 Douglas 383-6911.

HIDE-A-BEDS, OVERSTUFFED furniture, and misc. items. 385-8385, 388-6275 pager 732 anytime.

SELLING MY HOBBY: U-CONtrol and R.C. planes, engines, accessories. Phone after 4 p.m., 592-1331.

1976 BRITANNICA ENCYCLOpedia set, $500. Inquire, 383-1055 after 4 p.m.

WHITE BATHTUB, FULL SIZE, good condition with plumbing, $60. After 5, 478-0885.

BABY SEAT AND BATH, DOUble bed with cupboard style headboard and stereo amp. 383-0802.

4 YEAR OLD ELECTROLUX vacuum with powerhead, reasonably priced. 656-3695.

ELECTROLUX VACUUM, $59. Hoover upright, $49. Both excellent condition. 385-3258.

5 PIECE KITCHEN SET, 4 SWIVel chairs, oval table with leaf. Excellent condition. $150. 383-5508.

MENS BROWN LEATHER COAT, women's long brown coat, and beige fur coat, 5998-3020.

END TABLE, BRASS AND glass, $75. Beautiful floor lamp, $65. 385-3258.

COKE MACHINE, IN GOOD order, nearest offer to $60. Phone 383-7722.

100 MISCELLANEOUS FOR SALE

GUARANTEED USED APPLIANCES
30" Moffat range, 13 cu. ft. frost free refrigerator, 10 cu. ft. refrigerator, G.E. automatic washer. WOLF'S Home Appliances, 1540 Cedar Hill X Rd. 477-2922.

GARAGE SALE
Place — 427 Kingston. Time — Saturday 10-2 p.m., Sunday 12-3. Furniture and household goods, two girls' bikes, many miscellaneous items — everything must be sold — open to offers.

GARAGE SALE, OCT. 15 AND 16, ten to 4, 1520 Edgeware Rd. Bicycle, wringer washer, 35 mm camera, skates, sporting equip., books, dishes, bathtub, sinks, sewing machine, roll up bed, and household goods. 595-3664.

GARAGE SALE, 2884 GORGE View Dr. Sunday 10-3. Viking dryer $50, portable washer-dryer stand $10, zig-zag sewing machine $45, portable toilet, Polaroid camera, bathroom sink, blender, lots of other goodies. 383-6397.

CHESTERFIELD AND CHAIR, breakfast set dishes, floor polishers, 303 rifle, OHO train and tracks, packpack, motorized scroll saw, rugs, road race set and many other items. 648 Vanalman.

BEAUTY REST TWIN BED COMplete; Posturpedic mattress, twin size; twin bed complete; Zenith record player; garden hose, sprinkler; long handelled shears; blond wooden headboard and base 54" size. 382-6825.

POTTERS
Plainsman clay —less than Greenbarn's price, call or come in for prices on quantities. Island Craft Supply, 2506 Douglas St., Douglas at Bay St. 384-0421.

GARAGE SALE — SATURDAY-Sunday. 1198 Marchant Rd. Fridge $30, oak halll stand $200, 50 sq. yards, carpet and underlay $100, swing set $50, light fixtures, 3,000 b.f. new lumber. 652-2862.

INVENTORY SALE: OAK BAY Antiques is clearing most items at reductions from 20 per cent to 50 per cent during October. Browsers are welcome. 2070A Cadboro Bay Rd. 598-8134.

GARAGE SALE. SATURDAY AND Sunday, Kitchen Aid dishwasher, blue carpet 6x9, swag lamps, 3-speed bicycle, children and adult clothing, etc. 675 Grenville (off Esquimalt Rd.) 385-0818.

HEATHER PROPANE THERMOstatic Control including two tanks, vent pipes. Ideal for greenhouse, barn, cottage. $125. GARDNER REALTY LTD., 385-7721. Mr. Gardner.

GARAGE SALE SATURDAY AND Sunday 10 - 3, Vilas maple dining room, smoked glass coffee tables, 2 velvet arm chairs, answering service, dressers, and miscellaneous. 129 East Maddock off Harriet.

GARAGE SALE, SATURDAY AND Sunday till 5. 99 Crease, turn at Wascana and Island Highway. Bath tub, chesterfield, baby items, maternity clothes and many more bargains. 383-3024.

OLD POT BELLY STOVE, horse drawn cutter, over stuffed chair, 2 fridges, chrome table and chairs, 30 by 6 18' long roughed lumber, large aquarium, Biozonic Filter. 479-5272.

10" BAND SAW, TABLE JIGsaw, broiler oven, white dresser, 3-speed bike, shop hairdryer, lamps, 10" radial arm saw, 9" table saw, many other items, all in excellent condition. Saturday, all day, 6374 Oldfield Road.

TWO MATCHING PLUSH, OFF white, $24 per square yard carpet — 9'x15' and 7'x10' only used 6 months. Includes deluxe underlay. $625. Queen size teak hardboard. $70. 598-2794.

2-PCE. BROWN CHESTERFIELD suite $95; 2 pce. daveno suite $65; sewing machine cabinet $25. Mel's Bargains, 3460 Quadra, 384-3152. Chargex available.

CAR TOP CARRIER AND BOX $15, basket bail hoop $4, pet carry cage — wicker $12, hair clippers electric $3, 3 Dodge 15" deluxe wheel covers $9. 477-4390.

PAIR OF QUILTED, FLORAL love seats $125 each. Brown tone, arborite kitchen table and 4 chairs $65. Wagon $10. Walnut coffee table $65. 477-0061.

SMALL AND BOYES CHESTERfield, soft rose beige tapestry, $500; 60-gallon oil tank and stand; teak arborite kitchen table. $35. 592-9566.

GARAGE SALE: USED FURNIture, appliances, household items and large deep freeze. Sun. Oct. 16. From 12 to 5. 2941 Orillia off Gorge Rd.

CHINA CABINET, $79.95; SEVeral chests of drawers from $24.95, lots more at the Gypsy Wagon New and Used, 15 Market Square. 384-2514. Open Sunday noon till 4.

USED TYPEWRITERS
Manuals from $45
Electrics from $150
Capital City Office Machines,
2727 Quadra St., 383-5700.

HOOVERMATIC WASHER, SPIN dryer, avocado, like new, $85; green sculptured rug, bound, 9'x12', complete with excellent underlay, $75. 598-5062.

OIL STOVE, CYCLOS, OIL HEATer, Coleman, full 40-gal. Oil tank with stand, Wringer washer, Magic, best offer. 592-0563.

DEMOLITION SALE
Used bricks, lumber, copper pipe, furnace, bathroom fixtures, etc. 344 Vincent St. Sat. and Sun.

THREE FAMILY GARAGE SALE, furniture, drapes and spreads, kitchen items and clothing. 2952 Gosworth. Saturday 9-5 p.m.

KITCHEN CABINETS TOP AND bottom, 62" length, excellent condition, $100. Also older cabinets. 386-1288.

CRIB AND MATTRESS, AS NEW, $50. Folding high chair, $10. Beatty ironer, $10. Used snow tires G78x14, $10 each. 592-6362.

DRAPES FOR SALE, APARTment house changed drapes for 30 suites, some very good, some soiled. Reasonable. 598-6571.

ELECTRIC STOVE, UTILITY trailer, rototiller, aluminum boat and trailer. All in good shape and very reasonable. 477-3006.

3 ELECTRIC BASEBOARD HEATers, new. Volkswagen add-a-room tent. 12' Clinker row boat. Oil fired hot water tank. 656-2314.

ADMIRAL REFRIGERATOR, white, left hand. Manual defrost, perfect condition. 383-5695.

BETWEEN 65 AND 70 SQ. YDS. Broadloom carpet, green, excellent condition. 382-2017.

FILING CABINET, 4-DRAWER, letter size, 26½" deep, $65. 598-7717.

DAVENPORT, $100, 3 PAIRS drapes, 75x84, $75. All as new. Phone 477-8772.

SMALL TRICYCLE, GOOD CONdition, Fisher Price pull toys. 478-5248.

PING PONG TABLE, AND NET, ¾", on casters, with play back, as new, $70. 592-2575.

FOR SALE SCHOOL DESKS, grades 1-7, $3 each. Phone 652-1013 from 5-9.

15 CU. FT. UPRIGHT SEARS freezer, excellent condition. Asking $100. Phone 592-7140.

ELECTRIC TABLE SAW AND copper piping and plumbing materials. 392-0997.

FOR SALE: TWO STAINLESS steel pots, $10 and $11. Phone 598-7926.

42" BY 30" DRAFTING TABLE, complete with parallel slider rule, $80. 385-9879.

GARAGE SALE, SUNDAY AFternoon. 2805 Cook St. TV, table. 386-8205.

OAK CAPTAIN'S CHAIR, $50; 2 solid pine desk chairs, $50. 598-7880.

BUNK BED, GIRL'S SKATES, size 3, boys' skates, size 7, for sale, 598-3217.

BEAUTIFUL LAHVER KERMAN rug, 17x11, perfect condition, $6,500 firm. 386-9365.

ALL WEATHER 30X15 ABOVE ground swimming pool cover with locking sable, $45. 592-6057.

OFFERS ON 4' DIEFENBACHIA, 6' artificial Christmas tree, 592-0550 after 6:00.

KITCHENAID PORTABLE DISH washer, excellent condition, $100. Phone 658-8372.

NICE LADIES' CLOTHING, REAsonable, large sizes, 652-2205.

HOOVER UPRIGHT VACUUM cleaner, as new, $60. 592-1849.

3 COATS, MAN'S SIZE 44, TOOLS, jig saw. 382-3404.

MUST SELL WASHER AND dryer, furniture, etc. 385-7348.

20 CU. FT. GENERAL FREEZER, excellent condition. 382-9995.

SOUNDER ORGAN, SET OF weights, antique dresser. 385-6970.

100 MISCELLANEOUS FOR SALE

BARGAIN ANNEX
USED
SPECIALS ON ALL NEW FURNITURE

Plaid sofa and chair, was $679.00, now	$399.00
Sofa only, loose back 4 seat cushion, Oatmeal color, was $639.00, now	$375.00
2-pce gold sectional, loose cushions, was $999.00, now	$739.00
Floral velvet, brown and gold, sofa and chair, was $999.00, now	$669.00
Tweed sofa only, was $609.00, now	$329.00
Beautiful gold and green stripe, sofa and chair, was $699.00, now	$499.00
Blue floral platform rocker, was $114.00, now	$ 89.00
Brown and beige figured, sofa and chair, was $749.00, now	$499.00
Green vinyl and fabric platform rockers, was $119.00, now	$ 79.00
Country oak cocktail table	$129.00
Tudor Oak coffee table, Parquet top	$129.00
Glass-top end table, walnut	$139.00
Ebony glass-top Bunching table	$ 39.00

Table lamps from $21.60 up.
Trade-Ins Accepted
Come and Browse Around
FREE DELIVERY
A DIVISION OF STANDARDFURNITURE
753 VIEW ST.
382-5111

STEREOS "N" TELEVISION
Havin' Trouble Findin' Time?
We're Open 10 til Nine!
Monday thru Friday
Saturday 10 til 6
Independent
Buyers Discount Service Ltd.
383-1780
939 "C"
ESQUIMALT RD.
½ BLOCK past Bacchanalia, Head and Esquimalt. Look for the Panasonic sign.

BEEN IN THE STORE TOO long. Drastic reductions Compact vacuum $49.95. Newly upholstered wing back Colonial chesterfield and love seat regularly $569.95, now both for less than the cost of upholstering at $249.95. Mahogany solid wood Duncan Phyfe double pedestal table and 4 solid mahogany chairs, regularly $799.95, now $299.95 a real must see. Brand new chesterfield and chair list price $1200, our regular $995, now only $399.95. 15 minutes from town and the drive's worth it. Financing available O.A.C. Open 7 days and nights. Pete's Place, 786 Goldstream 478-6000. Chargex and Master Charge.

MONK'S
For all your OFFICE SUPPLY requirement
794 Fort and 754 Broughton St.
384-0565

PS
"THE PLASTIC SHOP"
2105 DOUGLAS ST., 386-1477. ONE STOP SHOPPING FOR ALL PLASTIC PRODUCTS, Industrial Plastics

2-DOOR FROST FREE FRIDGE will fit smaller kitchen $239.95. 30" G.E. copper tone range guaranteed $175. 30" range $125. Several good 24" ranges, a few other fridges, Peters Appliance repairs. Open 7 days and nights North East corner of Trans Canada and Mill Stream 478-4712.

CANADIANA ROUND OAK tables and suites, rocking chairs, chest of drawers, press back chair, turn of the century light fixtures, old persian rugs. At the Klee wyck Antiques, 5269 Sooke Road. Open weekdays and Sundays.

LARGE SILVER TEA TRAY, $75, dog kennels, "Sky Way" small $20, large $30. G.E. floor polisher, $6; bird cage, $4; new artificial fir Christmas tree 7', $12. Phone 477-4109.

DEEP FREEZE, WEStinghouse, 23 cu. ft., used 1 month, $200, China Cabinet, maple with glass shelves, used 1 month, $350. 479-0168 after 5 weekdays.

ELKO BRONZE HOT WATER tank, perfect condition, gas fired, misc. pipe and fittings. Eighty ($80) firm. Phone 598-4916.

GENDRON BUGGY, $25; WOODen highchair, $10; small crib, $10; wringer washer, $15; boy's paper bike, $15. 386-3840.

ELECTRONIC CASH REGISTER for sale. Almost new. Cost new $1800; will sacrifice at $1400. Phone 385-1118 for information.

COMPOST SHREDDER WITH TEcumsen 5 h.p. engine. Purchased 2 years ago for $209, will sacrifice $120. 479-3936.

BASEMENT SALE, SATURDAY, miscellaneous items. 1620 McKenzie Ave. 477-4087.

"VINYL WELDING"
In home repairs on Vinyl Upholstery. Riga Upholstery, 383-7621.

NEW TWIN BEDS, BOX SPRING and mattress, frame with casters. 479-3025.

GARAGE SALE
Come Make Your Deal Sat. 10-4
6893 West Saanich Rd.

SINGLE BED AND FRAME IN excellent condition. 384-8503, 4 'til 8.

ENGLISH PRAM, CROCK POT, television with stand, ski boots. 477-0034.

HO TRAIN SET WITH 5 ENgines, including all accessories, $75. 478-8147.

MISCELLANEOUS GARAGE sale, items cheap, Saturday 10 - 4 p.m. 2312 Belair Ave. 478-2838.

MACRAME HANGING WICKER cradle. 384-5284.

NEW DOUBLE PEDESTAL desk, maple finish. 478-4602.

LARGE DOMINION CABINET ironer, like new, $50. 385-3664.

GENUINE BEAVER JACKETS, medium size, 16-18, $85, 598-3119.

COOPER HOCKEY EQUIPMENT, like new, phone 595-4986.

HOOVER WASHER SPIN dryer, good condition, $60. 478-9498.

100 MISCELLANEOUS FOR SALE

Mais
385-2435
Guaranteed Used

30" McClary deluxe self-cleaning range, like new	$398.
Viking automatic dryer	$128.
Moffat deluxe laundry pair only	$388.
Clearing new and floor samples Hoover vacuum cleaners from	$ 25.
Mattress and box spring from	$ 25.

1821 COOK

OAK DOUBLE PEDESTAL OFfice desk converts to secretarial typing desk $129.95. Selling out vacuums completely overhauled Compact. Wired for powerhead new $369, ours good as new $129.95. Upright Kenmore nearly new $49.95. Several vacuums $10 to 40$. 15 minutes from town 10 from Woolco, Financing available O.A.C. Open 7 days and nights Pete's Place, 786 Goldstream Ave. 478-6000. Chargex and Master Charge.

CLEARANCE
30-50 PER CENT OFF
Bulky sweaters, dresses, slips, bras, slacks and tops.
SPINNING WHEEL BOUTIQUE
1720 LILLIAN RD.
(off Fairfield across from Hollywood Tennis Court)

G.S.W. AUTOMATIC DRYER guaranteed, $150. Copper toned Hoover spin washer guaranteed $95. Maytag $110. Volts avacado portable dryer, 6 month warranteed $145. Speed Queen automatic washer guaranteed $145. Viking automatic washer $150. Viking automatic dryer guaranteed $150. Open 7 days and nights North East corner Trans Canada and Mill Stream Peters Appliance Repairs 478-4712.

TV GAMES — PLAY TENNIS — hockey — squash and handball on your TV Great fun!! Now only $33 while they last.
YOUNG'S Sales & Service 784 FORT 382-5512

LUGGAGE, BRAND NEW. OAK chesterfield for wood only. Cocktail glasses and punch bowl complete. Records, 33, chest and record player. Phone Friday after 2; Saturday after 3 and Sunday after 2. 477-8451.

GIANT HOUSE SALE, FURNIture etc., numerous miscellaneous items, wooden storage cabinet, children's desk, 669 Goyette Road, off Pipeline, Royal Oak, 479-5643, Saturday, 9-5.

RADIATORS
For hot water heating systems, 26 assorted lengths and heights, some antique, all well priced. Call 388-4230 by day or 658-5805 night and weekends.

PASTEL MINK STOLE, 4 TV tables, firescreen, garden umbrella, 32½ yards of gold Ognegsberg drapes and 12x12½' underlay, electric floor polisher and scrubber. 384-7362.

UNIVERSAL TRADING CENTRE 584 Johnson, Upstairs Warehouse Bargains. Tools. furniture, antiques. curios, glasswear, pictures, stereos, cameras and jewellery, 383-9512, We Buy, Sell and Trade.

J. R. PIPES
Business Systems
New rental programme on high speed copiers by the day or month.
1121 Fort St. 386-7728

TWO TRICYCLES, $15 EACH; one floor polisher, apartment size, $18; carpet sweeper $5; 5-piece chrome set, $30; small dog or cat travelling cage, $10; 58" venetian blind, $5. 384-4746.

USED ADMIRAL SIDE-BY-SIDE refrigerator freezer, 3-door gold ... sells new over $900—buy this one in mint condition, $599. Butler Brothers 383-6911.

DRAPERIES, LIVING ROOM, 15'x7'5", dining room 7'x6', fully lined, oatmeal color and tweed material. Custom made 1½ years old. $450. 656-6420.

1965 CHRYSLER, STOVE, SINK, 66 yds green carpet, punching bag, tweed lady's coat, size 10. Miscellaneous items. 1908 Ferndale, 477-2141.

ANTIQUE WALNUT "SLEIGH" style chair, 6' bar. 5 black swivel bar stools. Paper boys bicycle carrier. One car top carrier, 39" wooden bed frame. 478-2703.

DARK BROWN PLATFORM rocker, $45; light green occasional chair, $20; 20 gal. Bapco aluminum paint. 592-7762.

MOVING MUST SELL: WILLIS piano, 2 years old, excellent condition. $1095. Phone 656-3449. No Friday evenings or Saturday calls.

LIKE NEW 2 STEEL BELTED radial snow tires 195x14, $100. 8x7 storage shed year old $115. 474-2949.

SHAG RUG, 11½ BY 12, PURPLE with lighter fleck, rust wool area rug, 6 by 10 both excellent condition. Phone 477-7777.

HOUSEHOLD FURNISHINGS for sale. Phone 656-2140, between 8 a.m. and 2 p.m. or all day Saturday.

YAMATO OVER LOCK, $800. Pfaff straight sew, $500. Consow blind hemmer, $600. Chandler tacker, $400. 478-9201.

NEARLY NEW ITALIAN KNITted wool suites. Wool and silk ensembles. Wool and silk dresses, size 14. Reasonable, 592-4104.

FOR SALE MOVING
One double bed, console stereo, electric fireplace, hairdryer and electric curlers. 477-1398.

CUSTOM MADE BLACK DIAmond mink coat, petit (8-9). Red furlined coat, 10, other first rate clothing, 9-10. 384-8310.

FRANKLIN FIREPLACE, VIKING freezer, Toro lawnmower. Offers. 386-9278, mornings or later at night.

DIAMOND ENGAGEMENT RING, $150 or offers; man's Topaz ring, $150 or offers; pivot pool table, $18. 383-4298.

HIGH CHAIR, $20; STROLLER, $10; 2 hardwood gates, $7; crib and mattress; $60, 4-drawer chest, $30. 478-0095.

COMPLETE BATH VANITY, sink and toilet, good condition. 479-2215.

EUROPEAN HEALTH SPA membership for sale, 388-6246, days.

LADIES' QUALITY CLOTHING, size 12-14. Some teen boys wear. Very reasonable. 652-3157.

TWIN BOX SPRING, HEADboard, $40; GM floor polisher, $8. 598-3077.

MOFFAT WASHER SPIN DRYER $75, good working condition. 383-7513.

GARAGE SALE
Saturday, 925 Arundel Drive, 11-4, toys, household goods, etc.

POTTERY SALE
Saturday and Sunday, 10 a.m.-4 p.m. 670 Beaver Lake Rd.

STUDENT'S METAL PORTABLE desk and adjustable chair. As new. 383-5455.

FILTER QUEEN VACUUM cleaner, all accessories, 1 year old, $350 or best offer. 474-1661.

TWO SETS MATCHING 39" BOX springs and mattresses, good condition, reasonably priced. 383-3608.

GARAGE SALE, SATURDAY, 9:30 a.m., 892 Lampson St. Rototiller, sink, kitchen ware, suitcases, etc.

2-TONE NYLON ORANGE SHAG carpet, by Harding, 9'10"x11', $100. 479-7463.

GARAGE SALE SATURDAY AND Sunday, 2241 Bradford Ave., off Resthaven Drive, Sidney.

BEDROOM SUITE IN GOOD condition, $175, please phone after 5 p.m. 477-5255.

DOUBLE SIZED MATTRESS AND Kidney table plus stool, desk, 383-5242 after 3.

VW BUS, CURTAINS, WATERMAtic, set of 9 books of art instruction. 598-3464.

AUTOMATIC WASHER IN WORKing order, $75. 656-2922.

RANGE, 24" WHITE, G.E., PUSH button, $25. 656-4717.

100 MISCELLANEOUS FOR SALE

NEW AND USED
FURNITURE SALE
USED

5-pc swivel dinette	$179.50
Hiback sofa, chair	$ 99.50
Apt. size buffet	$ 79.50
Multi-band AC-DC radio	$ 49.50
6' Teak buffet	$299.50
Walnut bedroom suite	$399.50
Sectionals from	$129.50
Single bed and legs	$ 39.50
Old style dresser	$59.50
30" electric range	$79.50

NEW
This weeks features

Solid maple round table, 4 chairs, buffet, hutch	$999
Bedroom suite, slight damage	$199
Single dresser and mirror	$ 79.95
Students desks	$ 79.95

Just arrived lovely coffee and end tables.
Various styles, excellent prices
We take trades
TILLICUM WAREHOUSE SALES
824 Johnson 388-6613

Mel's BARGAINS
USED FURNITURE
Chesterfield and matching loveseat $295; Dimplex heater $75; Fireplace bar and logs $250; Black and white Dumont combination TV, AM-FM and record player $150. 3460 Quadra, 384-3152. Chargex Available.

RARE FIND. 6-PIECE EDWARdian mahogany parlour suite, love seat, platform rocker, arm chair, 2 side chairs, plus settee all 6 pieces for only $995 an unbelieveable price, another super special solid oak framed Chaise lounge newly upholstered would you believe $399.95. Good selection old brass. 15 minutes from town, 10 from Woolco and the drive's worth it. Open 7 days and nights. Financing available O.A.C. Pete's Place, 786 Goldstream, 478-6000. Chargex and Master Charge.

DO IT YOURSELF
UPHOLSTERY DEPARTMENT
Tools, Gimp, trim webbing, springs, needles, felt, rubber or poly by the piece or sheet. Large in-stock selections of nylons, Herculons, velvets, brocades and vinyls.
TILLICUM FURNITURE
2612 Sooke Rd. (by Jacklin Rd.) only 15 mins. drive from town. 478-0522.

21-PIECE DAMASCENE CHINA tea set, regularly $499.95, now $249.95. Superb and rare Canadiana love seat, $399.95. 3-piece ornately carved mahogany framed Victorian parlour suite, curved tufted back sofa plus Mr. and Mrs. chairs regularly $1299.95, special reduction $699.95. 10 minutes from Woolco, 15 from town. Financing available O.A.C. Open 7 days and nights Pete's Place, 786 Goldstream, 478-6000.

EATON'S WAREHOUSE STORE
749 View St.

B.C. ALUMINUM
Inside or Outside Storm Windows
Window Replacements
Door Canopies
Door parts—screen repairs
5" Gutter—Eavestroughing
Screens, Windows, Doors, Soffitt
ANGLES—TUBING—SHEETING
3930 Douglas (Cor. Ralph)

MOVING MUST SELL: KENmore dishwasher, 18 months old, excellent condition, harvest gold, $350. Oval shag rug, 9x12, clean, $35; Rockwell table saw, used 3 times, $175; H78x14 belted snow tires on rims (Chevy) $60; VW snow tires on rims, 4 bolt, $40. 479-8715 after 6.

MOVING SALE FISCHER'S FINE Furniture Ltd. Moving from 1000 Tillicum Rd. to 753 View St. All merchandise must be sold by November 1st. We will wheel and deal with you. Fantastic selection, fantastic prices. Personal shopping only. Come to 1000 Tillicum Rd. now.

SMALL DEEP FREEZE, TABLE and 4 chairs, small chester-bed, coffee and 2 end tables, pole lamp, cabinet stereo 60" long, rust rug 15 by 12 also hall runner to match, 2 pairs of fiberglass green drapes 4' by 6' long, electric cabinet sewing machine, all in good condition, 382-5559.

COUNTER TOPS LOOK BETTER when recovered with the many colours of Conoflex — a Do-It-Yourself, high quality covering. Available now at THE PLASTIC SHOP, Industrial Plastics Ltd., 2105 Douglas St., Victoria, 386-1477 or 460 Wallace St., Nanaimo. 753-0114.

STUDENTS
For your home typing requirements, used typewriters. Up to $129, or rent at $10 per month. Inquire about our rent to purchase plan. Remco Office Systems. 1812 Government St., 385-6796.

VISIT THE BLUE URN
A quality used furniture shop, everyone welcome to browse. Furniture, collectibles and antiques. Open 11-6 everyday. 1133 Fort St. 382-9913.

FURNITURE SALE: ORGAN, COlonial easy chair, wrought iron kitchen set, fridge, hand truck, and doors. All this week, day or evening, 478-4131.

SMALL RADIOS, TAPE RECORDers, sewing machies, small stereos, microwave ovens, (brand new), 939 "C" Esquimalt. 10-9 p.m.

ENGLISH SIDEBOARD WITH shelves, small, $125. Oak wardrobe, old, $175. Antique French pump organ, $450. Recliner, maroon leatherette. 385-8171.

'77 HUSKAVARNA POWER SAW, 380 CD. 24" bar, used 20 hours. $350 or best offer. Consider trade. 385-5378 or 112-537-2548.

QUARTER-INCH PLATE GLASS mirror, 9 x 5 ft., ideal for dance or judo studio; closest $150 takes. 383-5511.

OMEGA INDUSTRIAL SEWING machine, complete with table and motor, excellent condition, $325. 658-5042.

USED CARPETING, VARIETY of colors, limited quantity, Phone Slumber Lodge Motel, 388-4345.

BLACK CROSS MINK COAT, leather trim, size 14, good condition, $400. 592-1680.

APPROVED LIFE TIME EUROpean Health Spa membership for sale. Best offer. 477-2514 after 5.

APPROXIMATELY 575 SQ. FT. of blue rug and underlay, $100; 60-gallon aquarium, $50. 479-3035.

WATERBEDS
478-7345 DAY OR NIGHT

FOR SALE; EXCELLENT CONDItion vending pop machines. Please phone 383-3757 anytime.

RUST SUEDE JACKET, FAKE fur trim, size 14, almost new, $45. 386-0673.

HIDE-A-BEDS, $80, $40; CLEAN rugs, $25 each; ranges, $125, $40. Eugene, 383-3528.

180 YARDS GOOD QUALITY CARpet and cushion floor, almost half price. 385-4286.

15 CU. FT. FRIDGE, $200 WALnut sideboard, $100. 385-1733. 388-6275 Pager 607.

GARAGE SALE, CANOE, LIVING room set, etc. 5807 West Saanich Road, afternoons.

OUTDOOR INCINERATOR BARrels, ready to use. Free delivery. $5.95. 383-1328.

THE KEY EXPERTS
PRICE'S LOCK AND SAFE LTD.
847 Fort Street 384-4105

NEW AND USED WOODEN BARrels, plastic pails, steel drums. 383-1328.

HOUSEHOLD EFFECTS, EVERYthing must go. Phone after 6 p.m. 478-8929.

SACIT ELECTRIC TYPEWRITER, 16" carriage, office model. Excellent condition. 382-8506.

STEAMER TRUNK, 2 BACK packs, men's hiking boots, 2 5-lb. down sleeping bags. 384-1089.

SKI BOOTS, MEN'S NORDICA 9-10, $75. Women's Caber, $25. 479-4707.

SINGLE BEDS, VANITY, 5-drawer chest, kitchenette suite, 2160 Newton.

FIBERMOLD CANOPY FITS IMported pickup, like new. 478-7990.

NEW BIKE, MENS SUIT, LACE table cloth. 479-3940.

RCA WASHER, $100. MATCHING dryer, $90, set, 150. 477-7462.

VIKING DRYER, A-1 CONDItion, $100. 595-3855.

100 MISCELLANEOUS FOR SALE

GOING OUT OF BUSINESS — Sacrifice prices on brand new furniture and miscellaneous items. Everything priced to sell out! Chesterfields, chairs, sleeper sofas, loveseats, drop-arm lounges, space savers, coffee and end tables, table and swag lamps, kitchen and dining suites, bedroom groupings, mattresses and box spring sets, large assortment of headboards, bed frames, pillows, hassocks, dressers, chest of drawers, bookcases, china cabinets, desks, night tables, Colonial maple furniture such as buffets, hutches, tables and chairs — also pine finish groupings, color TVs — two 26" consoles, one 20" portable, three 16" portables; one 3-door side-by-side refrigerator-freezer, white; 2 console stereos, assorted roll end carpets etc. etc. Apply Monday-Friday, 10 a.m.-4 p.m. and 6 p.m.-9 p.m., Saturday 10 a.m.-5 p.m., Sunday 12 noon to 5 p.m. 851 Johnson St. (at Quadra) Norwood Home Furnishing Sales. Personal Shopping only please.

NEW and USED
Complete bedroom suites from $249; single beds $59.95 to $149; chests of drawers, $39 to $149; dressers, $59 to $149; bedside tables, $16.95 to $49.95; cedar chests, $99 to $159; 5-pc. kitchen sets, $69 to $129; 8-pce. dining room suite, $899; Duncan Phyfe drop leaf table and 6 chairs, $548; clearance of new hide-a-beds, $249; 2-pce. chesterfield suites, $279 to $459; drop room love seat, $149; swivel rockers, $99 and $159; 9x12 rugs, $99 to $199; china cabinets, $129 to $319; corner china cabinets, $314; firescreen, $37.95 to $44.95; electric heaters, $16.95 to $49; fire grates, $7.95 to $19.95; Hoover 115v. dryer, $139. Use our Chargex or Master Charge.
PANDORA FURNITURE LTD.
1050 Pandora Ave. 383-6319

TheTraders
388-6264 715 Finlayson
Warehouse Open 9-5:30 daily
Store 9-9 Mon-Fri.
Sat 9-6, Sun. noon -5
Used Maytag clothes dryer $25; Green tweed platform rocker $20; Tangarine tweed sofa and chair $128; Gold nylon 4 cushion sofa $75; older style davenport $19.95; new Admiral ranges, clearing as low as $198; 10 cu. ft. Admiral fridge $299.95; Full factory warranty; 7 cu. ft. freezer $208.

KILSHAWS
115 Fort St.
AUCTIONS
Friday at 7
Appraisals
for
Insurance and Sale Purposes
384-6441

GOING OVERSEAS — MUST SELL Modern Scandinavian 6' sofa in natural woven cotton. Reversible seat, back arm cushions. Sacrifice, $300. Two Danish modern Dixie chairs, Brown duck cushions, metal frame, $40 each. Two hanging globe lamps, 22", $20, 18", $15. Rattan lamp, $15. Straight stitch White sewing machine, $45. Lady's suede and duffle coats, size 15. Appliances, dishes, household items, offers. 479-7852.

9-PIECE DINING ROOM SUITE, table 6 chairs, buffet and hutch now $349.95. Early 1900's 3-piece over stuffed chesterfield suite chesterfield and 2 chairs, 1 wing back in original mohair velvet upholstery, good condition $399.95. Wine press now $99.95. Open 7 days and nights, Pete's Place, 786 Goldstream Ave. 478-6000. Chargex and Master Charge.

WASHERS-DRYERS
New and rebuilt. Domestic and commercial. 1 yr. warranty, free delivery. Also: Inglis, Kenmore and Whirlpool washers and dryers bought outright or taken in trade, working or not. R. B. Baker Appliances Ltd., 1243 Glyn Rd. (off Wilkinson), 479-8264.

PATIO SALE. MUST SELL FURnitures to refinish, books, games, racing car set, bedding, drapes, small appliances, washer and dryer, garden tools, 2 work benches, skates, household articles, October 15th. 10 to 4. 3988 Bear St. Gordon Head Townhouses. 477-7462.

GIRL'S MUSTANG BICYCLE, white tap shoes, size 9, lady's brown winter coat, size 14, brown leather boots, size 10, soccer boots, sizes 6 and 7, peach bridesmaid's dress, size 7, misc. clothing and shoes, sizes 12 and 14. Everything like new. 382-3992.

EXCELLENT CONDITION, SHAG carpet 16x12', oval rugs, 2 pairs of linen drapes, walnut dinette suits, odd chairs, 5 light chandelier, nailbox, bathroom set, short curtains and sheers. 478-7965.

NEED CASH FAST?
We buy, sell, trade or loan on most things of value. Bring them down for cash. Frank's Trading Shop and Pawn Brokers, 1819 Douglas St. 385-2022. one block from The Bay.

LOANS! LOANS! LOANS!
We make cash loans on high-fi stereos, cameras and tools, etc. For instant cash come down now to Frank's Trading Shop and Pawn Brokers, 1819 Douglas St. 385-2022.

GARAGE SALE
Riding lawn mower, bicycles, sectional, miscellaneous. Friday, Saturday, Sunday, 10:30 a.m. 1451 Denman.

Birds of Paradise
Now in bloom at the Plantarium, next to View St. Parkade, lower Commerce Mall. 383-6222.

STORE CLOTHING FIXTURES
Double sided clothes racks, 5' long, 2'3" wide, 4' high, $30 each. Phone 385-3531.

PEUGEOT 10-SPEED, $80; stereo system, $200; Roberts 450A tape deck, $150. 382-8000.

103 MISCELLANEOUS WANTED

LUNDS
AUCTIONS
Tuesday — 7 p.m.
Friday — 1:30 p.m.
APPRAISALS
For All Purpose
386-3308

THE SALVATION ARMY Needs your re-usable clothing, furniture and household goods. "Help us to help others." Family Thrift Stores. Victoria, Sidney and Langford. For pickup — 386-3295.

Cash — For used Guns
Robinson's
1307 BROAD 385-3429

WE BUY OR TRADE OLD OR near new furniture in good condition. Tillicum Warehouse Sales, 388-6613.

LOOKING FOR INTERESTING china and furniture of good quality preferably, older. Will buy for cash. 385-9878 after 6 p.m.

WANTED, DINING ROOM SUITE, teak or light wood with 6 chairs, fire screen, grate and tools, electric lawn mower. 477-6465.

HIGHEST PRICES PAID FOR all your household items. Universal Trading Centre, 584 Johnson St., 383-9512.

WILL PAY CASH FOR YOUR household goods, The Gypsy Wagon New and Used, No. 15 Market Square, 384-2514.

COLLECTOR BUYING MILITARY medals, badges, helmets, war souvenirs, etc. 474-2696.

WANTED, CHESTERFIELD OR couch, circa 1930 in excellent condition. 383-0868.

CASH PAID FOR APPLIANCES, furniture, complete household and estates. Pete's Place, 478-6000.

103 MISCELLANEOUS WANTED

WANTED — SKATE SHARPENing machine; small bench grinder; small hand grinder; two-drawer filing cabinet, legal size. 652-3647 after 6.

WANTED, ONE 8'X10' ROLL-UP garage door; eight 2'x4' plate glass; 175' 100 amp triplex wire; 80' 100 amp copper wire; one 100 amp main fuse box. 478-8770.

WANTED ANY CONDITION
Hide-a-beds; over stuffed chesterfields and chairs, will buy or haul away free. 385-8385 or 388-6275, pager 732, any time.

HOUSEHOLD EFFECTS WANTed, you have it, we'll buy it for cash. Esquimalt Trading and Thrift, 388-6542.

OLD CAR BATTERIES, RAIAtors, copper, brass, lead. 383-1328. 526 David.

CHESTERFIELD SUITE, COLlector seeks pincushion, ladies or half-dolls. 479-1974.

FRIDGE AND STOVE, GOOD condition, call between 5:30 and 7, 388-6505.

WANTED: LIGHT BOAT TRAILer for aluminum boat, hitch for Volks beetle. 385-0778.

WANTED: URGENT, RESTAUrant equipment to start Sandwich Bar. 386-6636.

WANTED: EXERCISE BICYCLE and exercise rowing machine, good condition. 388-4936.

USED KITCHENAIDE DISHwasher, portable or built-in. Phone after 5, 479-6537.

PICKLING CROCKS UP TO 10-gallons capacity, phone after 5, 592-6457.

WANTED: FENCING EQUIPment and .22 target pistols. 479-7536.

OLD TOOLS WANTED FOR CAR Club. Phone 652-1579 or 652-3210, daytime.

SMALL GIRL'S BICYCLE.
478-9965.

WANTED: EXERCISE BIKE IN good condition. 592-9109.

LOOM, 4 HARNESS, JACK OR counter balance. 656-1785.

FRIDGES AND FREEZERS bought. 598-7422. All-Temp.

OLD POSTCARDS, ETC.
595-7547 or 383-8311.

WANTED 12' ALUMINUM BOAT. 656-5848.

WANTED: ANY SIZE HIDE-A-bed for reupholstering. 474-1094.

SELL OLD BOOKS TO THE Haunted Bookshop. 382-1427.

109 MISCELLANOUS TO RENT

Typewriters
MANUAL AND ELECTRIC
Special on manual typewriters $9 per month, $25 for 3 months.
City Office Equipment Ltd.
721 Kings Road
386-8396
Open 10-2 Saturday

WHY BUY? ...
AND MAKE A MISTAKE.
Telephone Answering Machine Rentals at INTERCONNECT
384-0511

SAWYER SEWING CENTRE
RENT TO OWN — Domestic and Industrial sewing machines
740 FORT 388-4728

115 SWAPS

WANTED — 18'-25' FIBREglass boat, will swap for car, camper? Contact Bruce Clarke at Speedway Motors Ltd., 971 Yates at Vancouver, 385-2415 or 477-5751.

40' MATTHEW'S FLY BRIDGE sedan cruiser, twin Chrysler power, all electronics including radar and all other equipment. Boathouse kept. $46,000. Will trade for land, house, or part on revenue property. 652-5733.

WILL TRADE 1970 FORD TRUCK chassis in running order (28,0000 GVW) for newer model car in good condition. 592-2971.

WILL TRADE '70 PLYMOUTH for good stereo or older small car plus cash. 479-1883 after 5 p.m.

15 BOXES OF HARD COVER books, for what have you? Approximately 300 books. 642-4424.

1974 PONTIAC ASTRE, 33,000 miles. Will trade for bike, 474-1089.

SWAP '68 OLDS DELTA FOR boat or what have you? 598-5386.

117 ARTS and ANTIQUES

BEEN IN THE STORE TOO long. Drastic reductions: mahogany framed Mr. and Mrs. Victorian Parlor Chairs, worth $599.95, now $199.95 for both would you believe. Inlaid mahogany armoire wardrobe was $399.95 now $199.95; solid mahogany Victorian love seat, newly upholstered in tapestry, was $599.95 now $249.95. Don't miss these terrific bargains. 15 minutes from town and 10 from Woolco. Financing available O.A.C. Open 7 days and nights. Pete's Place, 786 Goldstream, 478-6000. Chargex and Master Charge.

RARE FIND. 6-PIECE EDWARdian mahogany parlor suite, love seat, platform rocker, arm-chair, 2-side chairs, plus settee, all 6 pieces for only $995, an unbelievable price, another super special solid oak framed chaise lounge, newly upholstered, would you believe $399.95. Good selection old brass. 15 minutes from town, 10 from Woolco and the drive's worth it. Open 7 days and nights. Financing available O.A.C. Pete's Place, 786 Goldstream Ave., 478-6000. Chargex and Master Charge.

21-PIECE DAMASCENE CHINA tea set, regularly $499.95, now $249.95; superb and rare Canadianna love seat, $399.95; 3-piece ornately carved mahogany framed Victorian parlour suite, curved tufted back sofa plus Mr. and Mrs. chairs, regularly $1299.95, special reduction $699.95. 10 minutes from Woolco, 15 from town. Financing available O.A.C. Open 7 days and nights. Pete's Place, 786 Goldstream Ave. 478-6000.

ONE MORE BIG SALE
JOHN'S STORE
303 OLD ISLAND HIGHWAY
VIEW ROYAL
10% Off Everything
Antiques, furniture, silver, carpets, paintings and hundreds of small items, curio. From 1-6 p.m. Sat. and Sun. 15, 16 Ocvtober
1500 Sq. Ft. of Diplay

UNIQUE MAHOGANY 4-POSTER bed, for sale. Beautiful antique sofa, reupholstered mahogany rocker (circa 1845). Glass door mahogany cabinet, and many other household items. No dealers, please. Phone 386-9827.

DO YOU COLLECT WOODEN ware, small boxes or papier mache? We have a good selection of these and other interesting objects as well as furniture at the Blue Urn, 1133 Fort St. 382-9913.

CIRCA 1880 HANDSOME MARble top buffet, buried walnut inserts on double doors and drawer. 34" high, 20" deep, 42" long. Asking $700. 656-5841.

AXIOM ANTIQUES
On Fri., Oct. 28 our new store will open at 546 Herald St. with a fine array of collectable furniture just arrived from England.

ANTIQUE OAK HALL STAND, mahogany couch, 2 swag lamps. 383-0802.

MINTON 6-PIECE TOILET SET, 1868, excellent condition, $195. 598-7880.

IMMACULATE RESTORATION. 1928 Model A Roadster pick-up. $8,500. 478-0159.

FINE VICTORIA MAHOGANY sideboard, perfect condition, offers to $850. 383-2860 evenings.

WANTED: ANY CONDITION OLD water colors and oil paintings. 382-4636.

PEMBROKE TABLE, KEY-WIND dining room table, Victorian chairs, loo table, phone 598-7501.

ANTIQUE BEDROOM SET, COMplete, $200. 388-9079.

FURNITURE REPAIRED. Antiques our specialty. 478-2539

OAK TABLE, 6 CHAIRS. PHONE 382-9046 anytime, ask for Quinn.

120 GARDEN SUPPLIES

B.C. GREENHOUSE BUILDERS Ltd. Quality aluminum-glass greenhouses. For brochures-information write 783 Hutchinson Ave., or phone 385-2841 anytime.

GREENHOUSES
Cedar and Fibreglass for beauty and performance. Factory to you so you save! D. F. McLean and Sons. 477-8261.

STRAWBERRY PLANTS FOR sale. 652-2155.

120 GARDEN SUPPLIES

Fertilizer

A-1 2 YEARS OLD, COW MAnure, no sawdust, 7 yds. $49, bag $2. 595-0773, 382-6851.

SAANWOOD FARMS LTD.
Cow manure, 652-2026 or 652-1743. No Sunday calls, please.

PENDRAY FARM, 6 YARDS COW manure. $42. Delivery. 477-1519.

OLD COW MANURE, NO SAWdust, will load, you haul. 479-6315.

Plowing, Rotovating and Cultivating

DON'S TRACTOR SERVICE
477-3913
We rotovate, plow, cut grass and brush also, loading and hauling.

COOPER TRACTOR SERVICE
478-3143 or 477-5167
Grass or brush mowing, rotovating, loading, hauling, lot cleanup.

385-8198
Rotovating, grass cutting, hauling yard cleanup, handyman repairs.

Seeds, Bulbs, Plants and Shrubs

NURSERY STOCK FLOWERING shrubs, tropicals, house plants, cactus, Mexican pottery, perennials to clear out 25% off listed prices. 2036 Bazan Bay Rd. Sidney.

CAMELLIAS, BAMBOO, YEW, japonica, privet, box, peonies, weekdays only, 615 Kenneth St.

Topsoil, Rocks and Fill

SCREENED TOPSOIL WITH sand and manure	$12 C.Y.
Minimum Delivery	6 C.Y.
Garden Sand	$3 C.Y.
Plus Delivery	
Sand — Fill	
Road Gravel	
Drain Rock	
Crushed Rock	
Bark Mulch — Coarse	1½"-3"
Bark Mulch — Fine	¾"-1½"

E. NIXON LTD.
Office 385-4431
Nights 479-1937
or 479-2995

NO. 1 SCREENED TOPSOIL mixed with sand and manure; 7 yds. $65; 14 yds. $120. Self pickup, $9 per yard. 478-3322.

NO. 1 SCREENED BLACK LOAM, 4 yards, $42; 7 yards, $63; 14 yards, $118; bag, 2. Also good clean soil, $8 yard. 595-8129.

FREE SANDY FILL. HAULING charge only. No. 2 Topsoil, $6.00 a yard. 478-8361 or 477-4142.

No. 1 TOPSOIL
Screened, 12-yard minimum. 652-3951, 652-1658.

VIRGIN SOIL
Plant your lawns and shrubs now. A-1 383-1537.

FIELD SOIL, 14 YARD LOADS, $6 per yard. 658-8176.

125 PETS and SUPPLIES

GOOD HOME WANTED FOR spayed 3-year-old St. Bernard-German Sheperd cross. Good watch dog, good with kids. Must have acreage or country home. 478-9365.

TROPICAL FINS and FOLIAGE
2719 Quadra 385-1000
SALT and FRESH water fish
AQUARIUM SYSTEMS
Open 7 Days a Week

BIRD AUCTION
Birds and equipment, Saturday, Oct. 15th, 2 p.m. at the Auction Gallery. Further information, 383-4088.

MAYDON PODDLE VILLA
4 MILES SOUTH OF DUNCAN
Black male puppy, 4 months, $150 N-B. 16½-inch black male, 2 years, very stately, $125 N-B. 743-2493.

I'M A FEMALE 6-MONTH SIberian Husky, very friendly and have had my shots. My caretakers will be evicted if I don't find new living quarters. Call 386-9457.

HOME WANTED FOR FOUR month old friendly grey male kitten, Neutering at 5 months provided. Will Sidney caller please call again. 478-2489.

HALF SIAMESE KITTENS FOR sale, extra ordinarily beautiful, with distinguished features, fully trained. Phone 748-0583.

PUREBRED GERMAN SHEPherd pups, black and tan, registered, immunized, tattooed. 743-9447.

REG. CROPPED MALE DOBERman pups. Bred for temperament and quality. To approved homes only. 382-9954.

LIVELY, AFFECTIONATE MINIAture, wire-haired dachshunds. Immunized, Registered, championship stock, 479-6379.

CKC REGISTERED OLD ENglish Sheep Dogs, show or pet. $350. Call 923-4530. Campbell River.

GOOD HOME WANTED FOR 4 year old male Border Collie-Terrier cross, neutered, has had all shots. 656-1401.

FOR SALE: BEAUTIFUL SHELtie pup, registered blue merles and tri-colors. Good loving homes wanted. Phone 479-3257 after 6.

SCOTCH COLLIE PUPPIES
Registered, Shots. Show stock only. Sable and white. Kinloch Kennels Reg'd. 478-4875.

FREE, CUTE 1½ YEAR OLD kitten, needs good Christian home immediately. 595-2976 anytime.

COLLIES AND CHIHUAHUAS
Registered pups and adult available. 478-2714.

PURE WHITE MALE KITTEN, 6 months, short hair, free to good home. Call 652-3405 after 5:30.

COCKATIELS, CONURES, PLUMheads, golden-mantled rosellas, and turquosines. 385-2765 after 5 p.m.

PUREBRED GERMAN SHEPherd pups. Males only. Black and Tan. 112-753-7304.

PUREBRED UNREGISTERED German Shepherd pups. Black and silver mother. 382-3458.

ADORABLE MALE PUPPIES, cock-a-poo, maltese, 6 wks. old. $50. Phone 658-5751.

ENGLISH SETTER PUPPIES, reg. Cobble Hill, 743-5667 (after 4:30 weekdays).

MALTESE PUPS
Ready to go end of month. $125. 478-1916.

GOLDEN RETRIEVER PUP, male, purebred, 8 wks. old, 537-5043.

FREE TO GOOD HOMES, BEAUtiful kittens, call evenings, 479-9677.

FREE KITTENS TO GOOD home. 595-1066.

DOG GROOMING
478-5262.

FREE KITTENS FOR GOOD homes, litter-trained. 385-1171.

LARGE FLIGHT CAGE $15, GERbil cage $10. 385-3664.

THREE BEAUTIFUL KITTENS, one male, $3. 386-0673.

2 BLACK KITTENS FREE. Phone 652-5781 after 5.

FOUND: WHITE AND GREY kitten on Wallace drive. 656-4681.

COLLIE CROSS PUPS, 6 WEEKS, $15 each. 592-4666, afternoons.

3 KITTIES, 2 CALICO AND 1 grey and white. For free. 477-7628.

RABBITS FOR SALE, ALL SIZES. 385-8054.

127 CHICKS, POULTRY HATCHING EGGS SUPPLIES

PHEASANTS, SILVERS, R. Goldens, Y Goldens, pair Reeves, three Amherst males Bob White quails, L.S.C.L. Tumblers. 474-2063.

PAIR OF PRIZE WINNING MALlard ducks and pair of Banty chickens. 652-3843.

DUCKS AND GUINEA FOWL for sale. 642-5554.

128 LIVESTOCK SUPPLIES and EVENTS

REGISTERED HEREFORD WITH bull. Calf. Local hay, chickens. 478-5153.

SAANWOOD FARMS LTD.
Hay and straw, 652-2026 or 652-1743. No Sunday calls, please.

HAY FOR SALE — DELIVERIES arranged. Griers Farm Ltd., Duncan. 746-6550.

WANTED WELL SCHOOLED REliable pony for 10-year-old girl, 746-6981.

16-MONTH SHORTHORN BULL, three 8-month Hereford calves. 656-2518.

IDEAL FAMILY MILK COW, 3½ years old in calf and milking. 479-8197.

SIDNEY AREA, BOX STALLS, riding ring, running room. $150 per month. Call 656-5641 evenings.

128 LIVESTOCK SUPPLIES and EVENTS

WILL HOLD FOR CHRISTMAS, 4 lovely and gentle donkey foals. Different colors, breeds and prices. 2 gentle donkey mares, Mariann and Anita, driving prospects, 2 years; to good family homes only. Sundays open. Phone evenings 478-8710, Rocky Point Donkey Breeding Farm, Victoria, Metchosin.

MISC. FARM MACHINERY AND equipment for sale, 1 almost new pony harness, electric milk separator, large hay trailers, manure spreaders, also 1st cut quality hay etc. Phone 748-0030.

DONERA: REGISTERED ½ Arab Chestnut Mare, 14.1 hands high. Has evented and shown successfully. Very honest jumper. Ideal for Junior rider. 652-2355.

GET YOUR HORSE READY FOR the annual G.C.H.C. competition trail ride October 23rd, 1977. Entry forms now available at Tack Shop. For infromation 479-1458.

COWICHAN VALLEY HUNT Nov. 6 for entry forms phone Joan McCool 746-5334 or Stan Green 746-5249.

ANGLO ARAB GELDING, TWO years old. By Champion Arabian "Saika," good show prospect. 479-7671.

EXCELLENT QUALITY HAY 1ST and 2nd cut, some dlivery available. Meadowbrook Farm, Cowichan Station, 748-0030.

14.2 HANDS PINTO GELDING. Trained English and Western. $500. 17½" English saddle and bridle. 652-2616.

REGISTERED THOROUGHBRED mare 9 years old, schooled English, sound. 479-6119.

ANYONE INTERESTED IN forming a driving club, please call Linda Prior, 656-2632 after 5 p.m.

HORSESHOEING, INCLUDING corrective and therapeutic work, Stanely R. Cosburn. 478-1646.

STABLE AND PASTURE, AVAILable for teenage girl, Keatings Crossroads. 652-3047.

LIKE NEW: 50½" WESTERN Bighorn saddle, elaborately carved, $395. 479-7018.

REGISTERED THOROUGHBRED gelding, 15.2 hands, 4 years old, sound, 656-5229 anytime.

BROOD MARE FOR SALE, ¾ Arab by Seahorse Juban. 479-7296 or 477-6911, local 6144 after 6 p.m.

HAY FOR SALE: DELIVERY available. 652-1747.

TOGGENBURG MILKER AND kid. 479-5272.

WESTERN SADDLE, NEAR new, $169. 478-7286.

HEREFORD HOLSTEIN CROSS, bull calfs, 2 months old, 478-2266.

3 BEEHIVES COMPLETE, phone 479-7994.

BOARDING HORSES, STABLE, riding ring, pasture, feed. 479-5075.

BAY GELDING, 13 HANDS. Phone 112-539-2660.

FEED POTATO. $20 PER TON. 652-1546.

WEANER PIGS. LIKE BUTTERball, $30. and $35. 652-2527.

STRAW, $1.50 BALE, PHONE after 4, 478-4457.

TOP QUALITY HAY, $1.75 BALE. Free delivery. 653-4556.

CALVES FOR SALE, PENDRAY Farms. 477-1519.

FOR SALE: TWO BRED SOWS, $150 each. 642-3693.

130 HEAVY EQUIPMENT and MACHINERY

BOBCAT

HABITAT 2000
994 GOLDSTREAM AVE
478-0811 DL 00784A

RENT A BOBCAT BY THE DAY, WEEK, MONTH, FROM $55.

10 H.P. garden tractor, mower, rotovator, 1 yr. warranty, $2995.

Your Island dealer for Allis-Chalmer and Melroe Bobcat Tractors.

1974 Case 580-B Diesel with R.O.P.S. Cab, 4 in 1 loader, 14' Hoe $10,900
1969 Case 580 Diesel with R.O.P.S., ext. Hoe, Loader $5,500
1969 Ford 3500, Loader, backhoe, R.O.P.S., Cab, X-City of Nanaimo 5,000
1967 Case 580, with Loader and Hoe, as is $3,900
D4 Cat with Winch, as is $1,250
BUTLER BROTHERS EQUIP. LTD.
VICTORIA, B.C., 652-1121

BUTLER BROTHERS EQUIP. LTD.
New 58 h.p. Case Tractor, interest free 'til March 1978
Buy now and save $3000
Similar savings on all farm equipment.
VICTORIA, B.C., 652-1121

ROCKWELL 14", 3 HORSEPOWer industrial radial saw, single phase, one Rockwell heavy-duty router and Star Template. Two sets air housing framing equipment including compressors, nailers, staplers and nail stops. Excellent condition, 385-8198.

50 HORSEPOWER LISTER, 4-cylinder, air-cooled diesel. Complete with electric start and generator, 385-8198.

FOR SALE, LARGE PRESSURE tank and compressor, with or without truck, phone 386-6308.

ONE TD18A TRACTOR, WINCH and blade, offers. 479-7476.

WANTED: HIAB OR KNUCKLE-Boom Crane, 479-4661 or 478-7664.

135 FARM IMPLEMENTS

PRIVATE 1969 FORD TRACTOR Model 3110 Orchard Special, diesel, 3 pt. as new, complete with fork, 8' flail mower, disc set and blade, $5,200. 743-2043.

FERGUSON GAS TRACTOR, 3-hitch, PTO, new tires, $1,500. Phone Duncan, 746-4660.

GOOD SELECTION USED TRACtors. J. Grieve Motors, 652-1642.

150 CARS FOR SALE

1971 VOLKSWAGEN BEETLE, excellent condition, $1650 or offers. 479-6693.

BOUGHT NEW CAR, WISH TO sell 71 Mazda 616. Asking $1,095. 385-1702.

'62 ACADIAN, 230 ENGINE, good running order, 2-door, needs some work, $150. 656-1544.

1964 ACADIAN CANSO, 6 CYLINder automatic, tested, just tuned up. Only $495. 384-5827.

LADY-DRIVEN '68 SUNBEAM, economical, $500. Can be seen at Atlas Motors, 324 Cook.

'66 PONTIAC, RUNS, TESTED, needs body work, $150. 592-3569, before 9 p.m.

FORD FALCON, JUST HAD tune-up, etc., cheap transportation, Highest offer. 478-4863.

1973 TOYOTA COROLLA, 4 speed, Goodyear radials, TA, good condition, offers, 385-3606, 595-8860.

1969 FORD FALCON FUTURA Sports Coupe, automatic, 6, excellent condition. $1500. 382-6306.

61 FORD, STANDARD, TESTED, good condition, good tires. $225. 384-3485.

'76 TRANS AM
455 motor, 4 speed, 20 m.p.g. on highway, immaculate, 592-7023.

1965 VALIANT, NEW TIRES, REcently certified, excellent condition, $550. 385-5282.

1965 VALIANT, RUNS WELL, asking $375; 1964 Valiant parts. 385-1733.

1966 FORD COUNTRY SQUIRE station wagon for sale. Closest offer to $200. 382-9774.

1964 LINCOLN CONTINENTAL, suicide door, needs some motor work. Firse $1,000 takes. 656-2314.

'71 CAPRI, 1600 CC, NEW RADIals and clutch, highest offer by 17th takes, 652-3112.

'59 VAUXHALL CRESTON, EXcellent condition, original owner, $450. 382-7041 or 598-8165.

'66 CHEVELLE MALIBU CONvertible, good condition. Just tested. $1375. 592-7792.

1970 CORTINA, GOOD CONDItion, low mileage, $750 firm. Phone 382-9700 after 5.

1967 MALIBU, GOOD TRANSPORtation. $750, or nearest offer, 477-3360.

McCALLUM
DATSUN VOLVO
McCallum Motors Ltd.

OCTOBER SAVINGS ON OUR COMPLETE USED CAR INVENTORY

77 FORD F350 PU and camper, V8 auto. P.S., P.B., radio, tape, CB radio, cruise control. Camper has fridge, furnace, stove, toilet, stereo, intercom and lots more. $9495

76 CAMARO 2 dr. cpe., 6 cyl. auto., P.S., P.B., radio. $5295

75 PLYMOUTH ROADRUNNER 2 dr. HT, V8 auto, radio. $3695

74 CHEV ¼ PU and canopy, V8 auto., P.S., P.B., radio. $3495

74 PONTIAC ASTRE 2 dr. Hatchback, 4 cyl. auto., radio. Under 14,000 mi. $2695

74 FORD GRAND TORINO S.W., V8 auto. P.S., P.B. Radio, roof rack. Immaculate condition. $3995

76 VOLVO 244DL, 4 dr. sdn. Auto., P.S., P.B. Radio, fog lights, mag wheels, under 12,000 mi. $6195

77 DATSUN B210, 4 dr. auto. Radio, moldings, underseal. $4195

77 DATSUN long wheel base PU, 4 spd. HD bumper. Approx. 4000 mi. New car warranty. $4295

76 TOYOTA CELICA LIFTBACK, 5 spd. AM-FM radio. radial tires, like new. $5295

75 DATSUN 280Z, 4 spd. AM-FM radio air, mags, metallic paint. $6695

100 POINT BCAA INSPECTED

DOWNTOWN
1101 YATES AT COOK
382-6122 Dir. Loc. 0085A

COLWOOD
1856 Island Highway
478-1741 Dlr. Lic. D-0850

BARGAIN HUNTERS

73 DATSUN	$1941
73 DODGE, auto.	$1947
73 DATSUN Pickup	$1282
72 FIAT 850	$1210
72 TOYOTA Corolla	$1287
71 PONTIAC, auto.	$1318
70 MUSTANG V-8 auto	$2093
73 FAIRLANE HT.	$1487
70 MAVERICK	$1347
69 FARGO Van	$1486
67 DODGE pickup	$788
67 PLYMOUTH, auto.	$665
67 AMBASSADOR	$410
65 RAMBLER auto.	$413
64 FAIRLANE HT.	$427
63 CHEV ½ ton	$483

Palm Motors 3342 OAK

off Cloverdale)
(1 block from Douglas
386-8385 D-00641A

ALL STOCK MUST GO AT
ARTS CAR SALES
642 Burnside E. 383-8302 DL 00286
70 PLYMOUTH V-8 AT. $395
69 MERCURY HT., low mileage. $ 995
69 AUSTIN $495
68 DODGE Monaco HT, Immaculate $1395
69 MERCURY Wagon $ 995
67 CHRYSLER Hardtop $ 795
DEALERS WELCOME

75 CAMARO

V-8 auto. P.S., P.B., low mileage, extra clean, $4995 or best offer. To view call BILL BOND or GLEN LOCKHART at CORNELL CHEV-OLDS Ltd. 3050 Douglas, 385-5777. D-00681A.

'68 MORRIS MINOR 1000. NEW motor and transmission, brakes, interior, master cylinders, body good condition, $900 or best offer. 385-5378 or 112-537-2548.

1973 TOYOTA COROLLA 5 speed, 2 door coupe, excellent mechanical condition. Asking $2,000. Phone 382-6350, Thurs., Sat. Sun. 10-2:30.

VOLVO GRAND LUXE. 20,000 miles, near new condition. 4-speed plus electronic overdrive, fuel injection, radials, leather upholstery, radio. $4,250. 592-2338 after 5.

1973 FORD GRAN TORINO Sport, re-built 351 Cleveland, 4 speed, power steering, brakes, new mags, new radials, $3,800 or offers. 386-2056, after 5.

'61 FORD FALCON 6, AUTOMATic, new brakes and shock absorbers, good for downtown, asking $250 or offer. 5995-4373 after 5.

COLLECTOR'S ITEM: 1968 THUNderbird, 4 door, needs body work, best offer. Must sell this week. 642-5742.

1976 PONTIAC ASTRE, RADIAL tires, rear window defroster, power steering, just like new, $2800. 382-0801.

De Pape

$$GREAT$$ SAVINGS

OPEN 8:30 to 5:30
CLOSED SAT-SUN

77 Lincoln Mk V
Designer Series Cartier Model. Georgeous locally owned automobile with all luxury appointmnts and only 3,000 miles.

77 Jaguar XJS
Coupe loaded with all luxury options, white with red leather interior. EXCITING!!!

75 Mustang Ghia
V-8 auto. P.S., P.B. Moonroof, stereo, air conditioning, extremely good looking.

76 Triumph TR-6
4-speed stereo radio and cassette tape. Radial tires. Exceptionally sharp and clean. The last of a breed. Hurry!!

78 Chrysler LeBaron
4-dr., electric moon roof, air, stereo, radio and tape, digital clock, tilt wheel, cruise control, power door locks, power seats, power windows, power trunk lock. Beautiful white with white vinyl top, white leather interior. Probably one of the most luxurious automobiles we've seen to date.

77 DATSUN B 210
Hatchback, radio, 4 spd. Local one owner, 11,000 mi. Beautiful.

76 Fiat Convertible
124 convertible, stereo, radio and tape, 4 spd., 1 owner. Like New.

74 Fiat 124
4 dr., 4 speed, radio, Michelin radials, excellent appearance and condition throughout. Prepared with all brakes and wiring for towing behind your motor home.
Bargain Buy $1695

75 Olds Convertible
Power steering, power brakes, tilt wheel, stereo tape, door locks, cruise control. White with white top, white interior. Beautiful local one owner automobile. One of the last of its kind and definitely an investment. SEE IT SOON.

77 Olds Cutlass
4-dr. automatic, power steering, power brakes, low miles. Beautiful condition. BARGAIN!

77 MONARCH
2-dr. ht. automatic, power steering, power brakes, low miles. LIKE NEW.

77 Sierra Grande 2500 4X4
¾ ton 4-speed, P.S., P.B., West Coast mirrors, excellent condition.

50 GMC
7 WINDOW ROADSTER PICKUP
327 V-8 turbo hydro automatic. Beautifully restored at considerable expense. Asking $5800.

51 MG TD
Beautifully restored. A rare find. A must see.

69 Chev. Impala
2-dr. Ht V-8 auto., P.S., P.B. Runs like a top
Bargain Buy $995

Many More
DePape Motors Ltd.
1407 BROAD ST. 384-8033
D-00264A

73 COUGAR

U-S Auto, p.s., p.b., red with white interior. Low mileage. Offers. For more details call STAN CROCKER at CORNELL CHEV-OLDS LTD. 3050 Douglas, 385-5777. D-00651A.

SIDNEY CAR MART
Shop in Sidney and SAVE
Extra Clean
Late Model Cars
Trucks and Vans
9157 5th St. D01591A 656-2432

70 LeMans Sport

2 DR. Ht. 350 auto, buckets, console trick paint, like new. YATES AUTO SALES LTD., 950 Yates, 388-7722, D-01610A.

1972 VEGA GT HATCHBACK, EXcellent condition, white with black interior, automatic mags, radio, new paint job, 54,000 miles. $1200 or nearest offer. 477-2193.

74 Corvette Panel

350 LT-1 auto, low miles, silver, immaculate condition. YATES AUTO SALES LTD., 950 Yates, 388-7722, D-01610A.

MUST SELL, 72 GRAN TORINO Brougham, tested, new transmission, power brakes, power steering, mags and radials. 43,000 miles, good condition. $2000. 479-4664, 652-2391.

1966 MUSTANG, GREAT CONDItion, 6-cylinder, standard on the floor, just has $500 worth of work done. Asking, $998. Great Buy! 384-5659.

57 CHEV BODY IN FAIR CONDItion, trans, re-built 283, missing parts, good project car. $175 or offers. 478-6037.

'65 VW STATION WAGON WITH '66 rebuilt motor, very good throughout, good paint. Call 477-7453 or 388-9530.

1973 TOYOTA COROLLA, EXcellent condition, includes tape deck, studded snow tires, shag carpeted, $1200, offers. 598-8395.

'72 TRANS AM 455 HO COMpletely rebuilt engine, trans, new paint and tires $4495. 477-2460 Chris.

1974 HORNET HATCHBACK, 304 V-8, blue, white stripes, many extras. Asking $3395. Mike, 383-4986.

'65 VALIANT, TWO-DOOR sedan, 340 4-barrel, headers, trick automatic, Craigers and new tires. 478-7062.

'67 CHEV IMPALA, 283 AUTOmatic, power steering, brakes. $575 or best offer. 478-2400.

'72 510 DATSUN, REBUILT ENgine, $1200 or offers. Call after 6 p.m., 382-7984.

1953 DODGE 4-DOOR, 72,000 original miles, good shape, $450, 386-0375.

'62 MORRIS, GOOD TRANSMISsion, engine, will sell for parts, 383-3904.

1965 FORD COUNTRY SQUIRE wagon, automatic. Excellent condition, $500. 477-1148.

1975 DATSUN B210
Hatchback, 4 speed, radio, tapedeck, 19,500 mi., $2700. 479-9546.

73 PONTIAC VENTURA, LOW mileage, very good condition. $2,700 or best offer. 656-1602.

1975 DODGE MONACO, GOOD condition, $2,900. 1974 Impala, good condition, $2600. 652-2410.

1975 TOYOTA CELICA GT
One owner, 20,000 miles, excellent condition. 385-7156 anytime.

'67 CHEVY II STATION WAGON, good condition, new tires, $1,000. 384-4568.

'66 PLYMOUTH SPORT FURY, good shape, $350. Russ, 479-8380, 388-3729.

1970 CAMERO Z28, 350 LT1, HIGH performance, lots of extras. Must sell. 383-6382.

1969 DATSUN STATION WAGON, Trans Am radials, $700 or best offer. 385-7829 after 5:30.

'67 BEAUMONT SPORT, POWER steering, power brakes, any reasonable offer. 478-2503.

'77 GRANADA, 4 DOOR, POWER steering, brakes, radials. 384-6391.

'72 FORD, GOOD CONDITION, $1900 or best offer. 477-2032 after 5.

SUBURBAN MOTORS

1978 Introduction IS HERE NOW! AT SUBURBAN MOTORS

LOOK!
1978 2 DR.
ZEPHYR
Energy Engineered FOR MILEAGE
2300 CC
4 CYL. ENGINE
INCLUDES:
—4-speed, manual trans.
—Cigar lighter
—C78x14 W.S.W. tires
—Rear window defogger
—AM radio
—Protective shield, lower body
—Protective bodyside mouldings
Stock No. 8-95
Finished in Russet Metallic
$4989.50

PLUS! PLUS! PLUS!

1978
Lincoln Mark V
Lincoln Versailles
Mercury Marquis
Cougar XR7
Cougar
Monarch
Bobcat
Fiesta

Financing by Ford Motor Credit on Approved Credit

SUBURBAN MOTORS
3377 Douglas St.
386-6131
Dealer Lic. 00863A

Millstream
CHEVROLET

DROP BY AND SEE OUR OUTSTANDING SELECTION OF USED CARS AND TRUCKS

OPEN
MON.-FRI.
8:30 a.m. - 9 p.m.
SATURDAYS
9 a.m. - 6 p.m.

Millstream Chevrolet Ltd.
1730 Island Highway
474-1211
Dealer Lic. D01384A

'69 FIREBIRD, 250 CUBIC INCH six, 230 H.P. high performance over head cam, 4 barrel carb., 3 speed floor mounted Hurst, hood mounted tac. One owner. Excellent condition. Must sell, $2500. View at Campus View Chevron, corner Gordon Head Road and McKenzie. See Greg.

DISTRESS SALE! 75 CHRYSLER Newport power steering, brakes, 400 engine, $4500 or best offer. Also 63 Plymouth, good body, engine, and upholstery worth fixing. $65. 477-8355 after 6 p.m.

'67 COUGAR XR7, 302—2, AUTOmatic, power brakes, steering; 51,000 miles, new paint, 8 track $1395, 477-6981 ask for 301 F Block, Zarks.

MUST SELL, 64 CHEV, 327, headers, mags. Doug, 595-2491.

MUST SELL 1975 TOYOTA CELIca GT, 5-speed, 592-1447.

1926 MODEL T COUPE, NOT restored. $2,100. 652-1831.

Cornell
CHEV/OLDS
Cadillac
CHEVROLET TRUCKS
Sales/Service 385-5777

The Boss Says . . .
MOVE 'EM OUT

HUGE INVENTORY OF NEW '77
—CHEVETTES
—VEGAS
—NOVAS
—CHEVYS
—CHEVELLES
—OLDS
—CUTLASS

NOW
IS THE TIME TO DEAL

75 CAMARO	Offers
77 SKYLARK SJ	Offers
73 OLDS 98	Offers
76 MALIBU	Offers
73 COUGAR	Offers
77 FORD Rancher	Offers
76 CADILLAC Seville	OFFERS
72 PONTIAC auto.	$695
76 CHEVETTE 4-spd.	$2695
76 CHEVELLE Classic	OFFERS
75 LINCOLN Town Coupe, Loaded	OFFERS
77 LE MANS 2-dr.	OFFERS
73 COUGAR Auto.	OFFERS
75 DODGE ¾-ton Club Cab	Offers
71 GALAXIE 4-dr.	OFFERS
74 FIAT X19	OFFERS
73 OLDS 98	OFFERS
75 RANCHERO	OFFERS
77 MONTE CARLO	$5895
76 NOVA	$3295
76 DODGE 4x4	OFFERS
71 FORD S.W.	$995

OVER 100 UNITS TO CHOOSE FROM!

FULL FINANCING AVAILABLE!

CORNELL
CHEV-OLDS LTD.
3050 Douglas—385-5777
Dealer Licence D-00681A

CARS
ESQUIMALT AUTO MART LTD.
TRUCKS

JOHN Woods JOHN Higgin

Great Line of Performance CARS

70 MUSTANG 289, 4-speed, bucket seats, radio, completely reconditioned $2495

68 OLDS 442 V8, auto. P.S., P.B., radio, mags. Much much more $2395

73 MAVERICK GRABBER 392 auto., bucket seats, radio. Don't miss this $2195

71 EL CAMINO 350 auto., P.S., P.B., radio. These are hard to findat $2795

69 OLDS CUTLASS SUPREME 2-dr., ht, bucket seats, console auto, P.S., P.B., radio $2495

66 GTO 389 six-pac, auto trans., bucket seats, mags, radio $1995

0 GTO V-8 auto. P.S., P.B., mags. bucket seats, redio $2495

73 MONTEGO GT 351 Cleveland, auto., bucket seats, P.S., P.B., power windows, air. A truly immaculate unit $3495

ALL UNITS GOVERNMENT SAFETY TESTED

OVER 50 VEHICLES TO CHOOSE FROM

480 Esquimalt Rd.
382-7195
D-00856A

BMW RENAULT
capital city auto

SALE!
Clear Out Of USED CARS

1976 ACADIAN Was $2995
Only 7,000 miles. Now $2795
1969 MERCEDES 280s
Immaculate. Was $6300 Now $5795
1971 BAVARIA auto.
Full Was $5800
reconditioned. Now $5500
1973 BAVARIA auto.
Air, stereo, etc. Was $7250 Now $6800
1977 320i DEMO. New $9800
8,000 mls. Full warr. Now $8900
1750 GOVERNMENT ST.
DL-00162A 386-7508

73 OLDS 98

4-dr. V-8 auto. P.S., P.B., power windows, power seats, air 1 owner, A-1 condition. Only 34,000 miles. To see and test drive call STAN CROCKER at CORNELL-CHEV-OLDS Ltd. 3050 Douglas, 385-5777. D-00681A.

'69 CUTLASS CONVERTIBLE, new paint, $2600, 652-2524.

THREE POINT MOTORS

TEST DRIVE THE GREAT NEW DATSUN 510

'77 DATSUN B 210
Four-door automatic, radio, $1,000 less than new '78 $3,795
'76 VOLVO 264 GL
Beautifully equipped and only 9,000 miles $8,795
'76 SCIROCCO
Complete with sun-roof, only 10,000 miles $5,595
'76 DATSUN 710
Four-door automatic, vinyl roof, radial tires, AM-FM radio $4,395
'76 DATSUN PICKUP
Longbox, automatic $3,995
'74 DODGE WAGON
Monaco, air conditioning, automatic, power brakes, roof rack, radio. A big beauty! $4,395
'74 CHEVY VEGA
Sharp hatchback, wide ovals, radio $2,395
'73 MERCEDES 280 C
Two-door hardtop, air conditioning, automatic, power steering, power disc brakes, power sun roof, radio-cassette, radial tires $10,975
'73 MERCEDES 280
Four-door sedan, automatic, power steering, power disc brakes, AM-FM radio, radial tires $10,475
'73 PLYMOUTH
Satellite four-door automatic $2,595
'73 DATSUN PICKUP
Sportruck $2,395
'73 TOYOTA CORONA
Sporty 1600 Coupe $2,295
'73 TOYONTA CORONA
Four-door deluxe $1,995
'71 MERCEDES 250 C
Two-door hardtop, automatic, power steering, power disc brakes, Michelin radial tires, radio $7,475

2620 GOV'T AT HILLSIDE
385-6737

Dealer Licence D00740A

1969 EL CAMINO — TRULY A classic vehicle. 396 — 375 H.P. with only 5,000 miles, 400 turbo trans. with shift kit. New radials and five spoke rims all around. New paint, black vinyl top and tonneau cover. Also canopy and two mounted, studded radial snow tires on chrome rims. Plus many other extras. Phone 112-748-4093 between 5:30 and 7:30 p.m.

EXECUTIVE DRIVEN
1977 Lincoln MK V. Completely equipped with all luxury appointments including moon roof, quad sound. Bright red exterior, white vinyl roof and interior. Retails for over $19,000. Asking $17,200 or best offer. Will accept trade. Call R. LeClare PALM MOTORS LTD., 3342 Oak St. 386-8385, D-00641A.

'72 PONTIAC CATALINA 350, hardtop, automatic, power steering, power brakes, posi traction, new paint and tires, tested 'til August '78 $2200. 478-3208.

'73 MAZDA RX3, 12 MONTH, 12,000 miles warranty on new motor, and clutch, radials, mags, 4-speed, excellent condition, $2,395, will consider trade, 382-6419.

'70 AUSTIN 1100, LOW MILEAGE, good condition, front wheel drive, $1100. '68 Austin 1100, low mileage, good condition, front wheel drive, $1100. 478-7321.

'59 EL CAMINO, 283, AUTOMATic, P.S., beautiful shape, $2,500. '65 Chevelle, 6, automatic, fair condition, $350, 478-7321.

'73 FIAT 128 SEDAN, ONE-owner, 33,000 miles, radials plus snows on rims. $1550 or best offer, 384-8282, afternoons only.

1972 TOYOTA COROLLA 1600, EXcellent condition, winterized, studded snow tires, inspected. Phone 384-3266.

1971 TOYOTA COROLLA, EXcellent condition, includes tape deck, studded snow tires, shag carpeted, $1200, offers. 598-8396.

'69 CHEV IMPALA V8, POWER steering, power brakes, radio, new tires, brakes and exhaust system. Tested until '78 $800. 383-9319.

'70 MUSTANG, 351, NEW TIRES, good brakes, recently certified, high mileage, good condition. 595-7709.

'71 PLYMOUTH STATION wagon, power steering power brakes, 318 automatic, good condition, $1950. 478-9786.

'72 MAZDA 616

4-door, very clean, tested, $1,100, 383-3198 or 598-7236.

'70 CHEVELLE WAGON, V-8, good condition, new radial tires, mags, $1995 or nearest offer. 479-3800.

1976 VOLKSWAGEN BEETLE fuel injection, radials, quartz lights, 8,000 miles, 39 mpg, $3350. After 6 p.m. 598-1215.

MUST SELL, 71 MAZDA 1200 2-door sedan, excellent shape, $600 or best offer. Phone 383-0448 or 478-5435.

1969 MUSTANG COBRA FASTback, 351, automatic, power steering and brakes 78,000 miles, very good condition, first $2200, 479-9283.

1972 CHEV IMPALA, 2-DOOR H.T., low mileage, immaculate, full power. $2400 or best offer. 386-7832.

57 CHEV. 283, GOOD TIRES AND transmission, needs motor work. Phone mornings or anytime weekends 595-8112.

1976 RED TOYOTA, 24,000 MILES, for sale or take over payment, $115 per month. After 4:30 p.m. 656-3210.

1973 DATSUN 610, AUTOMATIC, with 34,000 miles, excellent condition, $2400. or nearest offer. 478-0957.

1975 CADILLAC ELDORADO, only 16,000 miles, $10,500. Immaculate condition. 642-5742.

'67 FIREBIRD, LADY DRIVEN, console model, excellent condition, 67,000 miles $2295, 479-7285.

1975 DATSUN 710, 2-DOOR, STANdard transmission, 19,000 miles, $2900. 385-2750, 385-6746.

1973 808 MAZDA COUPE, RUNS like a charm. Asking $2,000. 479-9813, after 5 p.m.

1966 DODGE 2-DOOR, REBUILT, 318, automatic, good condition. Must sell. 592-2646.

1976 PONTIAC ACADIAN HATCHback, automatic, $2,800. 388-7874, 8 a.m. - 5 p.m.

'65 DODGE SLANT 6, $250. CALL Jim or Clark. 595-2826.

1973 128 FIAT, $1175. O.B.O. 283-3951.

S&H TOYOTA

77 COROLLA
2 dr., 4 spd., rear defroster $2795
77 COMET
4 dr. sdn., auto., PS, PB, vinyl roof, 4000 mi. $5295
77 GRAND PRIX
2 dr. HT, V8 auto. Full power, bucket seats $6295
76 PLYMOUTH
FURY 2 dr. HT auto. Full power Vinyl roof $4495
76 VOLARE
2 dr auto. 6 cyl. PS, 10,000 mi. $4695
74 COROLLA
S.W. Auto. Radio, 25,000 mi. $2895
74 VEGA
2 dr. Hatchback, auto. Very clean. $2495
73 CHEVELLE
LAGUNA S.W. V-8, auto. P.S. Only 31,000 mi. $3495
72 CELICA
2 dr, 4 spd, special paint $2995
72 COROLLA
2 dr. auto, very clean $2495
65 VALIANT
SIGNET 2 dr. HT, 6 cyl. auto. P.S. $1095

SAUNDERS AND HITCHMAN LTD.
2040 Cadboro Bay Road at Fort and Foul Bay
Dealer Licence D01751A
592-2471

S&H TOYOTA

Wille Motors

FALL CLEAROUT
SALE
ALL New and Used Units REDUCED in PRICE.

ALL UNITS clearly pricel in windows for your shopping convenience.

FOR EXAMPLE
77 DODGE ¾-ton pop top van was $8895. NOW $7995
73 SATELLITE station wagon was $2895. NOW $2195.
77 GOLDEN EARS van conversion was $11,950. NOW $11,395.
73 FORD deluxe F-100 auto was $2495. NOW $2195.
75 DODGE maxi van was $4895. NOW $4195.

REMEMBER
"There's No Charge For Looking"
Many more to choose from
WILLE MOTORS LTD.
Dlr. D-00840A
3240 Douglas at Cloverdale
382-2313
OPEN WEEKDAYS 9 'til 9 P.M.
SAT. 9 'til 5 P.M.

CREDIT Good or Bad

WHO CARES
WE FINANCE
NO CO-SIGNERS

Let us help re-establish your credit. Separated, divorced, single, male or female. You qualify. Buy and pay at same location.

Instant "NO-RED-TAPE" Credit

Palm Motors 3342 Oak St.
(1 blk. from Douglas off Cloverdale)
Walk In Drive Out

MADSEN
MOTORS LTD.
2691 Sooke Rd. (Glen Lake)
478-5011

76 VW Rabbit Yellow	$3,695
75 BOBCAT Villager, White	$3,895
74 AMC Gremlin, red	$2,695
74 BOBCAT 3 door, blue	$2,695
74 MUSTANG V-6, Silver	$3,795
72 TOYOTA S/W, blue	$1,395
69 CUTLASS 4 Dr. blue	$1,695
69 FORD ½ DR. green	$895
77 CHEV Blazer	$7,795
75 DODGE Kary Van	$4,995
74 GMC 1 Ton Flatdeck	$4,995
73 GMC Suburban	$4,495
73 FORD Van	$3,295
72 FORD ½ Ton	$2,695
69 DATSUN PU	$1,095
68 VW Van	$1,795

MORE TO CHOOSE FROM
Dealer Lic. 00569A 478-5011

73 Toyota Celica

45,000 miles, 4-speed, mags, radials. Sale Priced $2195.
PAINTER MOTORS LTD.
1513 QUADRA at PANDORA
D-00346A 385-0122

1976 MALIBU CLASSIC 4-DOOR sedan small V-8 engine, uses regular gas. Power steering, power brakes, air conditioned, cruise control, one owner, excellent condition. Many other extras. Please call 385-7976.

HARD TO FIND
1956 Ford 2-door sedan, excellent restoring condition; 1956 Meteor, good parts car (selling together), price $1600; 1962 Mercury ½-ton truck, step side, short box, $700, plywood canopy, $75. Phone 642-3707, no triflers.

1971 FORD GALAXIE 2-DOOR hardtop power steering, power brakes, new tires, air conditioning, excellent condition, $2500 or best offer. 474-2610.

1964 PEUGEOT WAGON, GOOD condition throughout. $600 or best offer. 477-8931.

NEED MONEY '75 FIAT 128 2-door, must be sold. Most offers considered. 477-0306.

1971 MUSTANG MACH 1, V-8, AUtomatic, power steering, power brakes, $2495. 479-7762.

'69 CHEV AND '65 FORD, BOTH in good running condition, open to offers, Must sell fast. 382-3487.

1963 RAMBLER CLASSIC, 78,000 miles, 4 door, 6 cylinder standard, runs well, $250. 478-3660.

1958 ZODIAC, ENGINE AND body in good shape, phone 382-9778.

ENSIGN CHRYSLER PLYMOUTH

1977 MODEL YEAR END SALE NOW ON

Cars Checked by Car Clinic Diagnostic Centre

GOV'T TESTED

2-Year Written Warranty

76 Plymouth Gran Fury S.W.
77 Volare S.W.
72 Fiat Wgn.
75 Volvo 164
75 Chrysler Newport
75 Plymouth Fury Salon
74 Ford Pinto Wgn.
74 Datsun 710
75 AMC Pacer DL
73 Chrysler Newport
77 Plymouth Fury
76 Dodge Aspen SE
73 Toyota S.W.
70 Olds Delta 88
76 Audi LS 100 Sedan
75 Valiant
73 Pinto S.W.
74 Valiant Duster
74 Valiant Scamp
71 Dodge Dart
76 Audi Fox
72 Ford Gran Torino
73 Javelin
72 Dodge Dart
75 Olds Toronado
72 Mazda 616
77 Volare Sedan
76 Buick Century
77 Dodge Charger SE
74 Ford Mustang II
73 Firebird Esprit
75 Chrysler New Yorker
76 Fury Salon
75 Dodge Coronet
76 Gran Fury
75 Fiat 124
72 Valiant Duster
75 Imperial LeBaron
76 Fury Sport
73 Meteor Rideau 500
76 Volkswagen Rabbit

COME IN TODAY AND LOOK OVER OUR SELECTION OF DIAGNOSTIC CHECKED USED TRUCKS and VANS

77 D300 CAB & CHASSIS
76 DODGE VAN
77 DODGE P.U.
76 DODGE W 100 P.U.
76 DODGE D 100 P.U.
76 DODGE D 300
75 DODGE D 300
75 B200 DODGE VAN
75 FORD LN 700
74 DODGE D 600
74 DODGE D 500
73 DODGE D 100 CLUB CAB
75 DODGE ¾-ton 4x4
69 FORD ECONOLINE VAN

PLUS MANY MORE

No Down Payment
100% Bank Financing
INCLUDING AUTO. INSURANCE O.A.C.

ENSIGN
Chrysler-Plymouth Ltd.
DOWNTOWN
YATES AT COOK
Dealer licence number D495A
386-2411
Open Weekdays Till 9:00

69 Chevelle SS

350 LT-1, 4-speed mint condition. YATES AUTO SALES LTD., 950 Yates, 388-7722, S-01610A.

1967 FORD LTD, 4-DOOR, HARDtop, power brakes and steering, low mileage, immaculate condition, $1250 for quick sale. 592-7003.

1967 FALCON, 4 DOOR, TESTED, mechanically sound, $500. 1970 Chev. Impala, 4 door, good condition, $650. 478-1777, 478-8185.

'76 TOYOTA COROLLA 1600, standard floor shift, air conditioning, radial tires, good shape, $3300. 385-7258.

MUST SELL 73 VEGA HATCHback, automatic, good condition. $1400 firm. Phone 383-1809 between 6-8 p.m.

1975 FORD PINTO, HATCHback, automatic, radio, 14,000 miles, excellent condition, $3000. Phone 385-5998.

1958 FORD, 6 CYLINDER, STANdard, new tu-tone paint, tested. $600. Call 477-5174 after 5 p.m.

METRO TOYOTA

Clearance of $$ '77s $$

73 AMX
74 Sebring
73 Chev. sdn.
74 Volvo wgn.
75 Datsun P.U.
73 Corolla wgn., AT.
76 Dodge ½ Ton
77 Ford 1 Ton
73 Mercedes 280
74 Celica GT
74 Gremlin
73 Barracuda
75 Bobcat
76 Honda Civic
76 Camaro A.T.
73 Corolla, 4 spd.
75 Bobcat A.T.
76 Maverick
74 Hilux P.U., A.T.
75 Comet sdn.
72 Corolla, 4 dr.
72 Ventura
74 Duster
74 Datsun P.U., A.T.
72 Westfalia
74 Corolla, A.T.
73 Pinto Squire wgn.

100% FINANCING
on Approved Credit
Open 'til 10 p.m.
CALL NOW
386-3516
Metro Toyota Ltd.
625 Finlayson
Dealer Lic. 00431A

METRO TOYOTA

Speedway MOTORS LTD.
VOLKSWAGEN PORSCHE AUDI

LIMITED SUPPLY
77 NEW/DEMOS
RABBITS
AUDI FOXES
AUDI 100
PORSCHES
WINDOW VANS
CAMPERS

QUALITY USED
76 Cougar XR7
76 Datsun 280Z
76 Scirocco
75 VW Rabbit
75 Volvo 164 E
75 VW Beetle
74 VW Sunbug
74 MGB
73 Triumph Spitfire
73 VW 412 wagon
73 Toyota 1200
73 GMC pickup
72 Ford pickup
72 Mercedes 4.5
71 VW 7 pass. bus.
71 Valiant 4 dr. At
69 Buick wagon
69 Firebird

78 RABBITS
ON DISPLAY TODAY

DOWNTOWN
971 Yates Street at Vancouver
Dealer Licence No. D-00486
385-2415

76 Malibu Classic

2-dr. H.T., V-8 auto., P.S., P.B., radio, 1 owner, 23,000m iles, offers. To view call GLEN LOCKHART or BILL BOND at CORNELL CHEV-OLDS Ltd. 3050 Douglas, 385-5777. D-00681A.

69 El Camino

350 Auto, low miles, must see. YATES AUTO SALES LTD., 950 Yates, 388-7722, D-01610A.

1968 FORD COUNTRY SEDAN station wagon, with roof racks, good condition, $850. 385-7654 to view, 150 St. Lawrence.

1967 TOYOTA CORONA, LADY driven and owned, well maintained. Good condition throughout, 656-6260.

71 TOYOTA COROLLA 1200, 4-speed, good condition, offers on $850. 479-8748.

1977 TOYOTA CORONA, showroom condition, genuine reasons for sale. $4295. 478-1103.

1972 SUPER BEETLE, NEW tires, excellent condition, 39,000, $1,550. 479-1445.

OFFERS, 1967 CHEV CAPRICE, 2-door hardtop, power, buckets, console, 479-5153.

1976 MATADOR COUPE X, 360 CU 4-barrel, mags, P.S., P.B., asking $4400. 474-1471.

150 CARS FOR SALE

DOUGLA

VOLKSWAGEN

PORSCHE

AUDI

1978

VW RABBIT TEST DRIVE TODAY

FRESH TRADES

76 MERCURY MONARCH 4 dr., a-t, p.s., p.b., radio, 26,000 miles $4695

76 FORD ELITE 2 dr., ht., a-t, p.s., p.b., radio, 33,000 miles $4995

76 FIREBIRD a-t, p.s., p.b., radio, 33,000 miles $5395

75 HONDA CIVIC 4 speed, radio $2995

74 AUDI FOX 2 dr., a-t, radio, 27,000 miles $4295

73 PLYMOUTH CRICKET Wagon 4 speed, radio, 27,000 miles $2495

72 VW 411 wagon a-t, radio, 50,000 miles $2495

70 MAVERICK 2 dr., std., radio $1195

1977

DEMO — NEW

All Models Drastically Reduced

HIGHEST TRADE-INS EVER

100% Financing on Approved Credit Scotia Plan!

Douglas Volkswagen Ltd.
Porsche - Audi
3329 Douglas Street

388-5466
Dealer Licence 00341A

EMPRESS PONTIAC BUICK GMC

YOU COULD PAY MORE!

YOU COULD PAY LESS!
BUT YOU
CAN NOT

BUY A BETTER CAR THAN AN EMPRESS CROWN SEAL USED CAR WITH A 30-DAY, 100 PER CENT MECHANICAL WARRANTY.

77 Granada 2 dr. $4995
77 Buick Skyhawk $5995
77 Toyota Liftback $4995
75 Dodge Van $5295

OPEN
Mon.-Thurs. 9-9
Fri.-Sat. 9-6
2867 Douglas at Topaz
382-7121 D.L. D01227A

VALIANT SIGNET V-8 HARDTOP, new November 1968, one owner only, 33,000 miles, excellent condition, snow tires on wheels, power brakes, power steering, seat covers, radio, $1800. 595-2281.

BILL CARTER'S CARS, 2538 Government, DL00908. 1966 Mercedes Benz 250S. Auto, new radials, leather interior, radio, tested, excellent condition, $3700. 385-1716.

BILL CARTER'S CARS LTD. 2538 Government. We have a good selection of used cars, plus selection of transport specials. Open 6 days a week, 10-6, 385-1716. DL00908.

1965 PONTIAC WAGON, 327 Automatic, wired hitch, 46,000 on rebuilt, new exhaust system, body fair, many extras. $450 cash or best offer takes. 595-3258.

'65 OLDS CUTLASS, 2-DOOR, silver blue, 35,000 miles on rebuilt motor and transmission, small V8 and Rally rims. Good shape. 598-3015.

1974 DATSUN 610 WAGON, AUTOmatic, radio. Clearance price $1785. Sports and Classic Cars Ltd. 3233 Douglas, 384-1721, 592-3121. Dealer 00244A.

'76 HONDA CIVIC, HATCHBACK, vinyl roof, sunroof, 10,000 miles, clean, excellent running order, $2800 or nearest offer. 479-6635.

1970 BISCAYNE, 4 DOOR SEDAN, new automatic transmission, new rubber, tested to Aug. '78. $1150 firm. 652-3031.

1969 AUSTIN MINI AUTOMATIC, good condition, Radials, $1,850, or nearest. Includes new carpeting. 598-4403.

1969 SUNBEAM ARROW WITH parts and snow tires. Engine rebuilt, tested June '78. $750 or near offer. 656-2742.

1975 VEGA HATCHBACK AUTOmatic, radio. Clean and well cared for $1685. Sports and Classic Cars Ltd. 3233 Douglas, 384-1721, 592-3121. Dealer 00244A.

LEAVING TOWN, MUST SACRIfice '67 Austin Marina, $1000 or offers. 479-3427.

1969 CHARGER SE, 450 HP, MEchanically perfect, needs paint. 479-0688.

1965 VOLKSWAGEN, GOOD CONdition, needs minor brake work, 479-2307.

Brian Holley MOTORS LTD.

SUBARU

VOLVO

Oktoberfest Continues

WITH UNUSUAL DOMESTIC TRADES

76 DODGE Aspen special edition, 4 dr, slant 6, auto., p.s., p.b., 1 lady owner, in as new condition. $4895

76 MONARCH 4 dr, deluxe series, 302 V-8, auto., p.s., p.b., low mileage, attractive metallic blue. $4895

74 MERCURY COMET, 2 dr., 6 cyl., auto., p.s., p.b., vinyl top, 1 local owner, immaculate. $2995

73 BUICK Century wagon, metallic blue finish, V-8 auto., p.s., p.b., local car and an excellent buy. $3495

71 VALIANT Duster 2-dr., slant 6, auto., excellent 2nd car. $1695

Brian Holley
MOTORS LTD.
3319 DOUGLAS
Between Woodwards and Woolco
DL 00903A 384-1161

1973 BUICK ESTATE
9-passenger S.W. Loaded. Only 39,000 mi. Air, windows, cruise, tape, etc. Like New.

LET'S SEE YOUR OFFER

For personal service and appointments please contact FRED MAGUIRE at EMPRESS PONTIAC BUICK, 382-7121 or res. 592-3130. DL01227.

77 Skylark SJ
A beautiful intermediate equipped with power steering, power brakes, power windows, bucket seats, floor shift. For more information please call STAN CROCKER at CORNELL CHEV-OLDS LTD. 3050 Douglas, 385-5777. D-00681A.

69 GTO
CONVERTIBLE, auto, bucket seats, console, all stock like new. YATES AUTO SALES LTD., 950 Yates, 388-7722, D-01610A.

EXCELLENT CHOICE
1973 Olds Cutlass S, 2-door hardtop, automatic, 350 cubic inch, mags, new radials, and brakes, very clean, excellent condition. Moving must sell, offers to $2800. 382-1443 after 5 p.m.

'70 MACH 1 COBRA JET AUTO rebuilt, headers, mags, air shocks, 8 track, seat belts, new tires, spoiler, rear window louvered, receipts, excellent condition, $3800 O.B.O. 382-3616.

1972 CHRYSLER NEW YORKER Brougham, luxury car, mint condition. 4-door hardtop, loaded with options, $2800. Phone 746-6782 evenings, (Duncan) or 387-5295 days, (Victoria). Ask for Frank.

1975 STATION WAGON CHEV MAlibu Classic, V-8, automatic, stereo, console shift, swivel front bucket seats, woodgrain sidings, roof rack, premium condition, $4700. Phone 477-6331.

'68 CYCLONE. POWER STEERing, power brakes, 302 cubic inch with headers, new trans., bucket seats, best offer over $1,000. Phone 386-6268 or 479-2798. Can be seen at 950 McBriar Ave.

1940 CHEV 2-DOOR SEDAN, REbuilt 283, 58 Chev rear end. Inside upholstered. Needs more work to complete. $900 firm. 647-5482 Port Renfrew.

MUST SELL! 1973 ASTRE GT hatchback, low mileage, new tires, excellent condition, $1500 (firm). 383-1804 after 6.

1967 FORD WAGON, NEW belts, alternator, complete tune-up, must be sold by Sunday, best offer. 384-7380 before 5.

454
'72 Impala, headers, cam, Edlebrocks, factory tape deck, 56,000 miles, asking $2200. 478-0405.

1970 IMPALA, 2-DOOR HARDTOP, no rust, mechanical and interior excellent, $1590, offers considered. 385-4341.

1966 GRANDE PARISIENNE, 1 owner, good condition, new paint, 384-4040.

1972 TORONADO, ALL POWER, tape deck, etc., excellent condition. 656-1220.

'75 PINTO WAGON, STICK shift, cassette AM-FM stereo, snow tires, $2900. 385-5387.

1970 TOYOTA CORONA, RUNning condition, needs little work, $200. 592-4365.

'67 FAIRLANE SW. JUST TESTed, new paint, runs good, offers. 382-0270.

1965 SUNBEAM SEDAN, RUNning but needs minor work, offers. 477-4383.

1973 COMET GT, V8, 302, RADIO, auto, 4 new tires, $2300., or best offer. 479-0168 after 5 weekdays.

1973 NOVA SS COUPE V8 AUTOmatic, power steering, power brakes, $2600. Phone 743-4377.

'71 CORTINA GT, 4 SPEED, EXcellent running condition, offers. 477-0497

'71 OLDS CUSTOM CRUISER station wagon, 70,000 miles, $2100. 477-7121.

'73 PINTO, GOOD CONDITION, 40M, $1600. Will consider offers. 477-9695.

1973 DATSUN 510, 4 DOOR, 4 speed, extra snows, offers. 598-5729 after 5 p.m.

1969 MARQUIS SEDAN, 78,000 miles, asking $1,100. 479-3936.

'72 TOYOTA COROLLA, VERY clean, $595 or best offer. 383-0287.

TOYOTA CORONA MACH 2, $600. '62 Pontiac, $100. 478-5119.

1972 VEGA GT WITH 283 MOTOR, take best offer. 642-3695.

'72 MAVERICK, 302 MOTOR, 2 door, $1100. 479-9126.

1972 COUGAR XR7, 38,000 MILES, best offer. 385-6117. After 5:30.

1965 FORD GALAXIE, $500, GOOD condition. Phone 386-1793.

'66 BUICK RIVIERA, IMMACUlate shape, open to offers. 384-4452.

'72 DATSUN 510, GOOD CONDItion, standard. 478-1871.

1968 DATSUN 1600, $500. 479-0892.

'69 VIVA, GOOD CONDITION, $650. 598-5063.

'67 FORD, RUNS, TESTED, $250 or best offer. 388-6082.

1972 CORTINA 4-SPEED, NEW tires, 71,000 miles, $895. 383-4638.

1967 AUSTIN 1100, GOOD MEchanical condition, $600. 478-8411.

67 FORD RANCHERO, (extras). Offers. 477-9870.

'67 TRIUMPH CONVERTIBLE for sale. 383-5940.

1974 PONTIAC ASTRE, 33,000 miles. 474-1089.

'64 PLYMOUTH, AS IS, $100. 478-9498.

1965 STANDARD CHEVY II, good running condition. 595-5313.

peter pollen ford

FORD

7 DAY MONEY BACK GUARANTEE

76 PONTIAC SUNBIRD automatic $3995
75 TORINO, 4 door $2795
75 TRIUMPH TR7 $4895
74 FORD LTD SQUIRE Station Wagon $4795
74 TORINO SQUIRE Station Wagon $3995

TRUCKS

77 FORD ¾ TON with 8 ft. camper, fully equipped $8595
77 FORD F-150 4 wheel drive, 4 speed with canopy $6795
76 FORD F-150 4 wheel drive with canopy $5695
72 CHEV CAMPER VAN fully equipped $4695

PETER POLLEN FORD
YATES AT COOK
384-1144
D 00745A

METRO HONDA

1978's ARE COMING SOON!

Order Your's NOW!

100 PER CENT BANK FINANCING ON APPROVED CREDIT AT 12½ PER CENT

3-YEAR — 36,000 MILE EXTENDED WARRANTY AVAILABLE

388-6921
9 A.M. TO 9 P.M.
2151 Blanshard
NEXT TO THE ARENA!
Dealer Lic. D.01627A

METRO HONDA

PLIMLEY

BRITISH LEYLAND

1010 Yates
382-9121

77 PINTO Town Cruiser $4795
76 VEGA G.T. Hatchback $3495
76 CORDOBA, loaded $6495
76 VOLARE Wagon, 6 cyl. $5295
75 CHEVY Nova $3699
75 CHEVY Monza $3695
75 DODGE Dart, 6-cy. 4-dr. $3595
74 MAVERICK Grabber $2995
74 VW BEETLE $2195
74 TOYOTA Corona 2-dr. $2595
73 PINTO, Auto. $2695
73 MAZDA RX2 $2195
73 FORD Cortina $1695
72 DATSUN 510 $1495
70 Country Squire, Loaded $2300
68 Cadillac Fleetwood $2995

AND MANY MORE

Shop Yates Street

FOR TOP VALUES

Open 9 a.m.-8 p.m.
Dealer Licence 572A

'74 JAVELIN, 401 4-BARREL, 40,000 miles, excellent condition, recently tuned up. Asking $3500. 385-7666.

1966 METEOR MONTCALM CONvertible. First $350 or best offer takes. 642-4491 and 477-2427.

'63 OLDSMOBILE CONVERTible. $350 or best offer. 382-9843.

'66 CADILLAC, A-1 CONDITION, $1200 or best offer, 383-6756.

'69 4-DOOR CORTINA, GOOD condition. $625. 652-4113.

PARTIALLY COMPLETED CUStom Volks. 383-2738.

Garden City Auto Sales LTD.

L()()K and COMPARE

76 T-BIRD, full power, AM-FM tape, 13,000 miles $8695
76 CORVETTE Panel top, air, full power, radio $9495
75 T-BIRD, Full Power, AM-FM, Tape $7895
74 DUSTER, V-8, AT., P.S., P.B., Radio $2995
74 NOVA V-8 4-speed. Headers 45,000 miles, immaculate $4295
74 CAPRI V-6 4-speed 35,000 miles Immaculate $3795
73 DODGE MONACO, station wagon V-8 auto, P.S., P.B., Air $3295
73 PLYMOUTH, P.S., P.B., Radio $2995
73 COUGAR, P.S., P.B., Radio $3495
73 LEMANS, P.S., P.B., P.W., Radio $3195
73 PINTO Squire, S.W., 4-Spd., Radio $1995
73 FIREBIRD, P.S., P.B., Radio $3595
72 VOLKSWAGEN 411 auto. $2495
71 DATSUN 510 2-dr. 4-spd. radio $995
71 CHALLENGER P.S., P.B., V-8, Auto. $2995
71 MUSTANG MACH I, P.S., P.B., $3195
71 LEMANS Convertible, P.S., P.B., Radio $2395
70 METEOR 9-Pass. S.W. Full power, tape deck, 63,000 miles $1595
69 ACADIAN 4-dr. sedan, 6 standard. $1095
69 NOVA 4-Dr., V-8, Auto., P.S., P.B., 50,000 miles $1895
68 CYCLONE, P.S., P.B., Radio $1395

TRUCKS

77 FORD F150 Pickup, V-8, Auto., P.S., P.B., Radio, 8,000 miles $6195
75 DODGE, 6, Radio $3295
74 FORD 3-ton Moving Van, 50,000 miles, hydraulic rear lift. Immaculate $8695
71 DODGE ¾-Ton, V-8, At., P.S. $2195
71 MAZDA Pickup and Canopy $1895
71 CHEV. Suburban, V-8, At. $2595
60 VAN Camper $1695

All Offers Considered
TRY YOURS!

We Pay Cash
FOR GOOD CLEAN CARS!

2978 Douglas
382-9111
D-00319A

HORWOOD MAZDA

'77 GLC DEMO SALE

2 ONLY

Low mileage company cars, balance of new car warranty. Save up to $400 off Replacement Price

THIS WEEK'S SPECIAL

73 MAZDA 808 4-dr. wgn. deluxe model, radio. REG. $1895 SALE $1495

67 MERCEDES 200 sedan, 4 speed, radio, radial tires. SALE $1995

823 PANDORA
385-1451 D-00803A
9 - 5 P.M.
(across from B.C. Hydro)

HORWOOD MAZDA

"CLASSIC CAR"
'63 Imperial Crown coupe, immaculate condition, $4995 firm. Art's Car Sales, 642 Burnside E. D-00286A.

'74 MERCURY BOBCAT, GOOD condition, radials all round, student must sell. $2500 or offers, 658-5163 after 5.

1973 412 VOLKSWAGEN STATION wagon. Excellent condition, radio, tested, radial tires, bargain, $2495. 385-1716. DL00908.

'71 TOYOTA
Lady driver, 2-door automatic, just tested, 23,000 miles like new. $1,365. 652-9953.

'69 DODGE, AUTOMATIC, VERY good running condition, $600. Ph. 384-2606.

1953 PACKARD CARRIBEAN, trade for newer car or $5995. 652-4155.

COMPACT ECONOMICAL VEGA, 8 track, AM radio, very well kept. Must sell. 385-4969.

1975 HONDA CIVIC, HATCHBACK, sunroof, tape deck, loaded with other options. 598-3786.

1968 BEAUMONT, EXCELLENT shape, runs well, tested, offers. 592-2158.

'73 FIAT 128, U.S. MAGS, ZX RAdials, $1500. 595-3077.

HAPPINESS IS . . .

A USED CAR Clearout at

VICTORIA DODGE CHRYSLER ON YATES

76 Fury Sports Suburban
76 Volare 2-dr
76 Granada 2-dr
76 Mazda 4-dr (piston)
75 Buick Century 2-dr
74 Fury III 4-dr HT
74 Dart Swinger
74 Astre Hatchback
73 Cortina
73 Ranchero
72 Datsun 510 4-dr
72 Chrysler 4-dr HT
70 Ford 2-dr HT
78 Chrysler Newport 2-dr
66 Austin 1800
64 Rambler

NO MONEY DOWN

ALL PAYMENTS ON APPROVED CREDIT!
—all payments on bank approved credit at 13.5 per annum.
—24-month GW warranty on all used cars.
—3-year oil changes at manufacturer's specifications on all used cars at no cost to you.

VICTORIA
DODGE CHRYSLER
819 YATES
Hours: Mon-Fri. 9-9
Sat. 9-6
DL No. D00867A
384-8174

REG. MIDGLEY AMC Jeep

IT'S CAR SHOW '78

FEATURING THE COMPLETE AMC LINEUP WITH THE '78 CONCORD DL

JEEP '78
The Only Word In 4 Wheel Drive Country is JEEP!

FIAT '78
X 1/9
Spider
131 Sedan
131 Wagon

REG. MIDGLEY AMC Jeep

736 Cloverdale 385-8756
D.L. 00247A

'Same Location Since 1964'

PAINTER
MOTORS LTD.

74 CHALLENGER 318 auto. P.S.
74 CELICA GT 5-speed
74 LEMANS, V-8, P.S., P.B., SOLD
73 CAMARO Auto P.S., P.B.
73 CUTLASS 2-DR. H.T. AUTO.
73 PINTO Stn. Wgn., 4-speed
72 FIAT 124 Auto, SOLD
71 T-BIRD, 4-Dr. Loaded
71 COUGAR XR7, auto., P.S., P.B.
71 MUSTANG V8, auuto, P.S., P.B.
71 OLDS Toronado loaded
70 COUGAR V-8 auto. P.S., P.B., mags and tires.
69 MUSTANG 302 Auto, Radials
69 MALIBU 307 V-8 auto, P.S.
69 OLDS CUTLASS convertible
67 MUSTANG GT 390, V-8, auto., P.S., P.B., vinyl roof.
65 MUSTANG 289, V-8, auto.

"SPECIALS"
73 TORINO wagon P.S., P.B. $2295
70 MAZDA 1200 4-spd., radio $795.

100% BANK FINANCING O.A.C.

1513 QUADRA at PANDORA
D-00346A 385-0122

SAVE $$
75 TOYOTA COROLLA 1600 WAGON. Radio, 26,000 miles, Special — 3 Days — $2450.
PAINTER MOTORS LTD.
1513 QUADRA at PANDORA
D-00346A 385-0122

1974 FIAT
4-door sedan, excellent condition, reasonable offer accepted. 478-2203.

'67 BEAUMONT SPORT DELUXE, 350 cu in with turbo 350, 411, Cragar mags, $1700. 474-1901.

'77 BOBCAT HATCHBACK, 2400 miles, must sell or trade for van, call 384-9130 after 6 p.m.

'72 JAVELIN AMX, 360 CU. IN., radial tires, excellent condition. 385-1212. $2700.

'68 MALIBU, POWER STEERING, hardtop, good condition, offers. 383-9352.

1969 METEOR, LOW MILEAGE excellent shape and condition. 595-0310.

'68 IMPALA WAGON, V-8, power steering, power brakes, automatic clean, $1100. 592-2455.

1970 MALIBU, V8, AUTOMATIC, buckets, new tires, 53,000 miles, superb condition, $2100. 642-4251.

1975 VOLKSWAGEN RABBIT, low mileage, best offer. Ring anytime after 6. 385-7227.

'73 GREMLIN, 6 CYLINDER standard trans., clean, low miles, $1495. 388-7011, 384-9528.

1973 TOYOTA CAROLLA, 1600, 4-speed, radio, radial tires, plus winter, asking $2295. 642-4181.

1966 CHEVROLET BELAIRE, V-8 automatic, power steering, power brakes, $250. 474-2029.

1972 CHEVELLE 4-DOOR, HIGH mileage, good mechanical, $800. 479-7481.

1976 MONTE CARLO; OFFERS. 595-7510.

FAMILY SPECIAL
1966 Rambler Classic sedan, 6 cylinder, automatic, power steering and brakes. The price is right on this good condition car. For Personal service phone Charlie Peterson at Empress Pontiac Buick G.M.C. Ltd. 382-7121 or Res. 592-0458. DL01227A.

1972 CADILLAC ELDORADO 2 door hard top, top of the line, local car, driven by only two executives, mileage 44,000 immaculate condition, full power and air. $6,000. Phone 598-1818.

MUST SELL! 1969 PLYMOUTH station wagon in good condition, automatic, radio, power steering, power brakes, snow tires on rims, car top box. $975 or best offer. 383-2250.

MUST SELL — '73 DATSUN 510, 33,000 miles, 2-door 4-speed, radials, mags, Stebro exhaust, trailer hitch, foglights, snow tires on rims, radio, excellent condition. Best offer. 386-1030.

1975 CHARGER SE, DUAL REmote racing mirrors, landau top, shuttered windows, digital clock, radials, light package, tinted glass, electric defogger, $4,800 or offers. 479-2889 evenings, 384-9341 days.

1970 BUICK ELECTRA 225, EXcellent condition, fully powered, brand new exhaust system. Low mileage, tested. First reasonable offer on $1600 takes. 384-5603.

'71 CHARGER, GOOD CONDItion, new paint job, special musical horn, new brakes, 460 tires with mags, asking $3500. 386-3713 10 a.m. - 12 a.m.

1968 FORD STATION WAGON, full size, 289 engine, with roof rack, good condition, 750, inquiries 385-7654, to view 150 St. Lawrence St.

HONDA HATCHBACK WITH SUN roof, one year old, other extras, new cost $5200, all offers considered. 652-1423.

SACRIFICE
1973 Ford LTD Brougham, trailer package, loaded, immaculate condition, $2695. 743-5674.

'68 LINCOLN, 2-DOOR HARDTOP, new rubber, starter, battery, warer pump, loaded. Consider trade. 479-6459.

'57 CADILLAC 2-DOOR COUPE, good engine and body, restorable condition, offers on $450. Phone Brent at 652-1677.

'64 PONTIAC, 4 DOOR HARDTOP, 307, new tires, and chromies, new shocks, tested, good mechanical shape, $550. 652-5781 after 4 p.m.

1971 TOYOTA 1200, CLEAN. JUST tested. $685. Sports and Classic Cars Ltd., 3233 Douglas, 384-1721, 592-3121. Dealer 00244A.

'69 BEETLE, EXCELLENT throughout, asking $1,350. OBO. 477-3354.

1970 FORD TORINO 351, CLEVEland, 4-sp. lots of extra goodies, $2,000. Phone 748-0226.

1968 VOLVO 142S, AM-FM RADIO, radial tires, in excellent condition. 382-0239.

'72 TOYOTA COROLLA 4-SPEED, good condition, $1500. 598-4743, anytime.

MECHANICS SPECIAL, '71 TOYOta Corolla, 1200 cc, automatic transmission, asking $300. 595-7235.

'66 VW, GOOD CONDITION, tested, 1500 engine, $700. 598-6538.

1972 MAZDA 616, 36,000 MILES, excellent condition, $1400. 477-0061.

1975 HONDA CIVIC, NEW CONDItion, offers to $2999. 658-1194.

'76 CAMARO, EXCELLENT CONdition, 598-3780.

1967 CUTLASS, 2 DOOR, 71,000 miles, excellent, $975, 479-8830.

1969 DATSUN STATION WAGON, new tires, radio. Offers, 595-6067.

'75 MGB, GOOD CONDITION, asking $4250. 388-4136, 384-0656.

1968 EPIC. EXCELLENT CONDItion, tested, $395 firm. 652-3648.

'73 CHARGER, HIGEST OFFER, automatic, V-8. 385-0655.

'73 CELICA, EXCELLENT CONdition. 382-5202.

'77 TRANS AM, LOADED, 4000 miles, $7,500. Phone 746-4503.

1968 AUTSIN 1100, BEST offers. 477-6468.

1970 ALPINE GT, GOOD CONDItion. 479-1409.

S.E.X. 69-45-1964 CORTINA, $400 Firm. DIAL—382-1094.

151 SPORT, IMPORT CARS

Laser 917, Lemans style sports car, must sell by month end, best offer takes, 656-6582 evenings or weekends.

EXTRA CLEAN 1974 MGB, 6 new mounted Michelins, 30,000 miles, Nanaimo, 758-3631, between 8 and 4, 758-7402, after 6.

'68 FIAT SPYDER 850, CONvertible and hardtop, 6 steel belted radials. Offers. 511 Obed St. 382-6098.

MAKE ME AN OFFER ON MY 1970 XKE-type coupe. See it at corner of Blenkinsop and Cedar Hill Cross Road. 477-6262 evenings.

1974 MGB, EXCELLENT CONDItion, radials, tonneau, AM-FM, Silver-Blue, 34,000 miles, $3,900. 382-6628 between 6-7 p.m. 656-2048.

'64 DATSUN, 260Z 2 PLUS 2, 27,000 miles, metallic blue, like new, $5200. Consider part trade. 479-0107 evenings.

V.I. JAG. CLUB MEETING, MONday, 17th Oct. 7:30 at Sacred Heart Church Hall, off McKenzie. Everyone welcome.

1976 MGB, LIKE NEW, ONLY 10,000 miles, roll bar, AM-FM radio, luggage rack. Asking $4,800. 477-4715.

70 VOLVO 122S, SWEDISH model, clean, good condition, moderate mileage. 595-0636.

1968 220 MERCEDES DIESEL, new radials, and radio, 38 m.p.g., offers on $2750. 652-5524.

MUST SELL; '71 RENAULT 12, low mileage, great shape. $1500 or best offer. 383-9344.

'73 MIDGET, ONE OWNER, IMmaculate, serious bids only, 386-7928.

1961 JAGUAR MK2, NEW RADIals, battery, well kept. Offers. 479-3816.

1971-ALPHA ROMEO, 1300 JR., IN good condition. Phone after 5 p.m., 595-4916 anytime weekends.

LEAVING COUNTRY, MUST sell 1971 BMW 2,002. Best offer over $2,000. Phone 388-4834.

1973 MGB CIBIES, NEW MICHElins, AM-FM radio, $3,000. 112-246-3806.

1974 ALPHA ROMEO SPYDER, 30,000 miles, $4,800. Contact 386-9777 after 5.

TR3, VERY GOOD SHAPE, OVER $3,000 invested, but open to offers. 598-3596.

1977 MERCEDES 240D, 45 M.P.H., many options, $15,500 firm. T. Davies, 388-9181.

75 FORD ¾-TON, 300 C.I.D., four speed, best offer. After 6, 479-3249.

'75 MGB in excellent condition with AM-FM cassette, $4200. 479-5008.

1976 DATSUN 280Z, 2 PLUS 2, 23,000 miles, white exterior, $6,600. 479-9267.

MERCEDES 230, 1967, ENGINE and clutch recently rebuilt. $2400 or best offer. 477-1247.

'76 RABBIT, LADY DRIVEN, AUtomatic, excellent condition. 474-2495.

1974 HORNET 6 CYLINDER AUtomatic, 41,000 miles, $1595. 383-4638.

1961 JAGUAR MK2, NEW RADIals, battery, well kept. Offers. 479-3816.

'66 VALIANT SIGNET, $600 OR offers. 382-1556 or 382-8932.

'68 CADILLAC, FULL POWER, interior like new, $1900. 652-2524. 1976 VOLVO 242, EXCELLENT condition. 382-8704.

1970 MG MIDGET, $1700. 479-6234.

WANTED TR3 DECENT SHAPE call Brian at 388-2397 or 385-7156.

1969 MGB, HARDTOP, ROLL bar, first offer over $1750. 592-0872.

1964 SUNBEAM ALPINE, $500, 478-5978.

MUST SELL BY END OF MONTH 1972 MGB. Offers. 479-3558.

CLASSIC '58 MERCEDES 300, 4 door hardtop limousine, 598-5659.

1967 LOTUS CORTINA, NEVER raced, 50,000 miles, 658-5338.

'68 FIAT 124 CONVERTIBLE, REbuilt engine, extras, $1500. 598-1763.

'73 FIAT 128, 4 DOOR, EXcellent condition, $1500. 478-8453.

Performance AND STYLE

'77 CORVETTE, air, cruise, tilt, tape $10,995
'76 CORVETTE, air, tilt, 11,000 miles $9,395
'74 CORVETTE, air, tilt, leather $7,995
'75 CAMARO LT, 4-speed, tilt, loaded, $5,195
'73 VEGA GT, S-W, 350 V-8, auto, mint shape, $4,195
at
Executive Imports Limited
9756 3rd Street, Sidney
656-7241, DL01634A

UDI 100 LS. 1976, AUTOMATIC, ower steering, radio. One owner. 000 miles. Immaculate. $6900.
Phone Roy Hughes
Ensign Chrysler Plymouth
386-2411, res. 477-7442
Dealer Code D-495A.

1971 CORVETTE
330 hp., 350 4-speed, AM-FM, low mileage, new white paint, new tires on Corvette Rally wheels, in immaculate condition, must be seen. $6595. 598-7565.

'76 TRANS AM, 14,000 MILES. Air, power brakes, power steering, tape deck. Custom interior, 4-speed, 400 cu. in. Sacrifice for quick sale, $6,925. Phone 592-3413.

1974 RENAULT, 12TL 4-DOOR sedan, immaculate body, superb engine, radials, tape deck, tow hitch, one lady owner, 55,000 miles, $2,100, 382-9012, 595-3154.

1977 TRANS AM
Immaculate black automatic with every option, including air conditioning; financing available, $7495. 746-4803 or 743-4425.

1973 TR6, RECENTLY TUNED, 40,000 miles, new clutch, AM-FM radio and cassette, luggage rack, good condition, $3950. Offers? 592-3883.

1966 VOLVO 122S, AUTOMATIC, radio, totally and absolutely immaculate, $1485. Sports and Classic Cars Ltd., 3233 Douglas, 384-1721, 592-3121. Dealer 00244A.

1966 DAIMLER-MERCEDES 230S, immaculate condition, white, 4-speed, sunroof, $3500 or will consider trade on sports car. 479-0688.

1974 FIAT, 124 SPORTS, Q.I. headlights, Michelin XAS tires, excellent mechanically and body, $2,700. 479-8728.

1972 MERCEDES 250, WHITE with blue interior, good condition, 8-track and cassette, well-maintained, $7500. 592-2642, evenings.

154 TRUCKS, BUSES and VANS

FORCED SALE
1976 GMC Jimmy Sierra, PS, PB, 400 cu. in., automatic, tinted glass, on-off road tires, gauges, roof racks, AM 8-track, FM cassette, 24,000 miles, good condition, financing available. Has to be sold. Reduced to $6,195. Phone 658-8067.

1975 MONTE CARLO, MINT CONdition, T-Bar roof, power steering, power brakes, power seats, stereo, crushed Valour interior, silver with black half vinyl top, phone 479-6047 after 6 p.m. or 388-6481 between 8-5 p.m.

69 WAGONEER, V-8, AUTO., P.S., P.B., radio, $1995; 74 JEEP ¾-ton, V-8, 4-speed 4-wheel drive, P.S., P.B., 20,000 miles, with steel off-road box. Offers. VICTORIA 4-WHEEL DRIVE. 597 Hillside at Rock Bay. 386-6511. D-27898.

1975 CHEROKEE CHIEF JEEP, approx. 13,000 miles, 4-wheel drive, FM stereo, roof rack, trailer package, tilt wheel, cruise control and more, $8250. 479-2352 after 3 p.m. or take your chances.

1975 FORD - 1 TON
cab and chassis, ps. and p.b., buckets and radials, 4 speed, and posi, excllent condition, open to offers. 479-4885.

TWO RELIABLE VEHICLES with popular 318 engines. 67 half ton Dodge pickup with canopy, new rings and valves; also '67 Plymouth stationwagon. 3800 Ascot Dr.

1976 FORD VAN E150, HEAVY-duty suspension, dual tanks, tinted side and rear glass, fully insulated, power steering, captains chairs and excellent condition — $6,500 or best offer, 388-7391.

1968 FORD ¾-TON PICKUP, 390 Cyclone motor, 4-speed transmission, new clutch, pressure plate, good tires, new canopy excellent condition $1800 or best cash offer. 479-3576.

1965 SINGLE AXLE INTERNAtional dump truck — 8-yard box, rebuilt motor, new clutch, new steering box. Asking $3,500. 478-7378, evenings.

1975 DODGE VAN, LONG WHEEL base, automatic, power steering, power brakes, slant 6, 33,000 miles, excellent mechanical condition. Best offer. 652-5524.

WE NEED MONEY
Real good 1971 Ford ¾ ton, 4 door, crew cab pickup truck, tested, V-8 automatic, its got to go, offers on $1850. 656-4296.

EXCELLENT CONDITION, 1975 Dodge ¾ ton Club Cab. 360 V-8 automatic, power steering and brakes, radio, heavy duty suspension. Ideal for camper. 478-2985.

1976 JIMMY FULLTIME 4 wheel drive, immaculate, many extras, 13,000 miles, $7500. or best offer, will take import truck part trade. 652-2998.

STUDENT DESPERATE TO SELL 1972 Dodge ½ ton. Must be seen. Will take any reasonable offer. 383-3888.

STUDENT MUST SACRIFICE '69 Ford Ranger ½-ton, 300 miles on rebuilt 429 and C-6 auto, $3000. 477-7858.

64 CHEVY VAN, A-1 RUNNING condition, panelled, insulated, high buckets, roof vent, body real good; asking $1500. 384-0219.

1971 VW VAN, COMPLETELY camperized, in excellent condition, new engine with 6-month guarantee, $3600. 382-0801.

FOR SALE 2 GMC VANDURA window vans 1-1971, 1-1972 bids, to view phone 382-3171, 9-5 Monday through Friday.

1975 GMC VANDURA VAN, 35,000 miles, standard, new paint, tires, brakes, excellent condition, $4500, 592-3898.

1976 FORD COURIER PICKUP, 4-speed, 28,000 miles, very good condition, asking $3350 748-1315. after 5 p.m.

MUST SELL; 1974 JIMMY SIERra, 4 x 4, power steering, power brakes, automatic, many options, 383-6318.

1974 ford 100, excellent condition, loaded, only 32,000 miles, consider trade, very good value, $3795. 383-2625.

1969 ¾-TON, FORD 4X4, CREW cab, 360 V-8, posi traction, must go this weekend, offers to $1900. 479-4661.

1973 FORD ½-TON, EXPLORER with canopy, V8 auto, P.S., P.B., 33,000 miles, like new. Offers. 592-0139.

1974 FORD F350 1-TON PICK-UP, 10,000 GBW, very clean. After 6 p.m., 386-6865.

1971 FORD HALF-TON, AUTOmatic, auxiliary tank, nice condition, $1775, offers. 478-0245.

1974 GMC CAMPER SPECIAL, mileage, 20,600. $5,400. Phone 479-6662.

GM ½-TON, 1976, EXCELLENT condition, expensive model, offers. 658-8528.

'68 VOLKSWAGEN 9-PASSENGER bus, reconditioned engine, $2200. Phone 479-5870.

FORD WINDOW VAN, 1969, AUtomatic, partly camperized, 479-3371. 561 Normandy.

FOR SALE: '64 FORD ½-TON truck, 390 automatic, $800 or best offer. 598-5488.

'57 CHEV SEDAN, DELIVERY, 283 engine. Good condition, $1800. 642-5393.

1968 FORD 1-TON FLATDECK, low mileage, excellent condition. $2,000 or best offer. 479-9480.

'72 TOYOTA, AND OKANAGAN camper. Asking $3500 or sell separate. 478-7249.

1927 CHEVY FLAT DECK truck, excellent condition, $2500. 388-5365.

'74 DATSUN WITH CANOPY. $2850. 652-1071.

1956 FARGO TOWN PANEL, flat 6, runs fine. 383-8734.

TRUCKS $2995
1972 Ford ½-ton PU, 8 cyl., 3-spd, 61,000 mi. Excellent runner $2995

1972 Ford ¾-ton PU, auto., 360 V8. Good runner. $2995

1971 Chev ¾-ton PU, 66,000 mi. Auto., steering, etc. $2995

1972 IHC ½-ton PU, 57,000 mi. Looks like new, V8 auto., steering, brakes. $2995

1973 IHC ¾-PU, 55,000 mi., 4-spd., steering, brakes. $2995

1974 Ford ¾-ton PU, 4-spd., 8-cyl., P.B. $2995

LET'S SEE YOUR OFFER

For personal service and appointments please contact FRED MAGUIRE at EMPRESS PONTIAC BUICK, 382-7121 or res. 592-3130. DL01227.

1974 FORD 4X4
½-ton. Only 26,000 mi. Auto., steering, brakes, radio. Excellent vehicle.

LET'S SEE YOUR OFFER

For personal service and appointments please contact FRED MAGUIRE at EMPRESS PONTIAC BUICK, 382-7121 or res. 592-3130. DL01227.

77 Ford F-250
Ranger Camper
SPECIAL, V-8 auto, P.S., P.B., radio, one-owner. Only 7,000 miles. To view and test drive call LEN LOCKHART OR BILL BOND at CORNELL-CHEV-OLDS Ltd, 3050 Douglas, 385-5777. D-00681A.

ALL STOCK MUST GO AT ARTS CAR SALES
642 Burnside E. 383-8302 DL 00286
72 ECONOLINE Van ¾ ton $1995
71 CHEV ¾ Ton $2495
71 DODGE ½ ton $1395
71 VOLKSWAGEN VAN $1295
67 GMC VAN, ex B.C. Tel low mileage $1495
DEALERS WELCOME

FOR SALE SIX WHEEL ATV, runs on land and water, perfect for hunting, prospecting or carrying people and supplies on steep or rugged terrain. C-W canvas top and windshield. New $2,900. Asking $1,850. Phone 746-6697 after 6 p.m.

HANDYMAN SPECIAL
2' chassis mounted camper on 970 Chev 1 ton on duals. GEORGE ENG TRUCK SALES DL-00245A.
810A Rock Bay Ave. 385-3054

1975 FORD RANGER XLT camper special, power steering and brakes, automatic, dual tanks, sliding rear window, tie downs, 32,000 miles, excellent condition, $4950. 478-7810.

IMMACULATE 1975 DODGE VAN, custom interior, panelled, carpeted, bed, sunroof, cooler, radial tires and mags, 19,000 miles, 225 slant 6, $5,600 or offers. 479-1095.

1976 GMC 4X4 ½-TON, SHORT box fleet side only 9,000 miles with white spokers and Concord tires, custom canopy camper, $7,500. Truck is in perfect shape, 479-1204.

1976 DODGE VAN, B200, 360, automatic, partially finisned. Cruise, captain chairs, power steering, many extras. Call after 6, 388-6403.

1964 CHEV VAN, V8, A-1, RUNning condition, panelled and carpeted throughout, semi-camperized, good body, asking $895. 642-3991.

1969 FORD ¾ TON CAMPER Special, V-8 automatic, power brakes, dual tanks, 70,000 miles. $1800. 474-1846 mornings only.

'73 TOYOTA LANDCRUISER, sell or trade, for '66 Ford ½-ton short box or '65-'66 Mustang. Must be in good shape. 479-9873.

1969 FORD, 24,000 G.V.W., 16' aluminum box, new engine, 5-speed trans., 2-speed axle, $4,900. 384-6246.

1976 DODGE VAN, 318 AUTOMATic, 9,000 miles, finished inside, priced right to sell quick, 384-9249 after 3 p.m.

MUST SELL, '74 GMC VAN, V8, auto, p.s., p.b., custom interior, excellent condition, reduced to $4895. 384-0065.

'73 TOYOTA 4X4 FJ40, 25,000 miles, with soft-top, extra wheels and tires, best offer takes. 592-1026 to view.

1975 FORD ¾ TON RANGER, 460 V-8, auto, twin tanks, 15 miles per gallon, excellent condition, $4,750, 478-7924.

1972 INTERNATIONAL ½-TON, $1450, 598-8770 evenings or weekends.

1965 CHEV ½-TON, 6-CYLINDER, 4-speed, new tires, city tested, $850. 479-0184 after 6 p.m.

1975 FORD COURIER, EXcellent condition, 18,000 miles, 1820 McKenzie Ave.

'77 GMC VAN, ½-TON W.B., 10,000 miles, excellent condition, $4,600. 385-0951.

1976 GMC JIMMY 4X4, MANY OPtions, immaculate, 14,000 miles. $7,150. 598-6667.

SCOUT 4 BY 4, WINCH, WARN hubs, extras, $1200, firm. 382-9821 weekdays.

'74 DODGE MAXI VAN, V8 STANdard, power brakes and steering, radio, $2495. 652-2973.

1970 VOLKSWAGEN VAN, FULLY camperized, near-new engine, new paint, $3000 or best offer. 595-3474.

SNO-BIRD RECREATIONS LTD.
1640 Cedar Hill X Rd. 477-7713
Campers—Trucks—Van Inserts

FOR SALE 1973 WESTPHALIA VW van, excellent condition. Phone 384-6288.

71 DATSUN 1600 PICK-UP WITH canopy, fair condition. $1,200. 656-5397.

1970 INTERNATIONAL PICKUP, V-8, 4-speed, radio, offers to $1400. 656-5829, call after 5.

1968 DODGE FARGO, EXcellent condition with canopy $950. 595-0398, 652-5659.

1974 DODGE, CLUB CAB, ¾-TON, p.s., p.b., auto, air conditioning, stereo, etc., $4199. 479-7865.

'76 DODGE VAN, PB AND PS, 318, radio, etc. For information phone Brad, 652-3022 after 6 p.m.

'75 FORD, F150, $25,400 MI., radio, ps, pb, new tires and mags, $3900. 478-6358.

FOR SALE: 1974 FORD PICK-UP, ½ ton, very low mileage, $3800 or nearest offer. 479-5165.

1965 GMC VAN, MAGS, FAT tires, panelled, carpet, $1295. 382-9968.

1954 METRO VAN, FULLY CAMperized, mechanically sound, asking $1500. 478-8908.

1972 FORD, CLEAN, TESTED, 46,000 miles on four speed, V-8, posi-traction, saddle tanks, reasonable. 479-2878.

TOYOTA LANDCRUISER, 26,000 miles, winch, asking $4500. 477-2239.

'64 GMC HALF TON PICK UP, new clutch and new trans. $550. 477-5263.

'73 CHEV 4X4, EXCELLENT CONdition, fully equipped, phone after 4:30, 479-8825.

1974 MAZDA PICKUP, ONE owner, running good, $1400. 478-9201.

'73 CHEV G20, CUSTOM AND camping, unique interior extras, view by appointment, 386-7928.

'73 DATSUN SPORT TRUCK, canopy, extras, very good, low miles, bids. 386-7928.

1962 GMC STEPSIDE PICKUP, near new tires, exhaust. $450 478-5068.

1968 FORD RANCHERO GT, 390C-D, full power, $2,000, 5-9 p.m. 386-7256.

1974 DODGE D500 TWO TON, 23,000 miles, 14' box. 479-2441.

1975 DODGE 1 TON MINI BUS, $3,900. 388-7874 8 a.m.-5 p.m.

1969 FORD ¾-TON PLUS 8' camper, 592-7041.

3-TON DODGE WITH DUMP AND winch. Contract, 595-2727 evenings.

1971 TOYOTA LAND CRUISER, long wheel base. 382-9821, 658-8120.

'73 CHEV VAN SUNROOF, EXcellent shape. 656-4005.

'73 INTERNATIONAL 15-YARD Tandem dump with work. 478-8361.

SHARP '77 CHEVY VAN. HAS TO be seen. Phone 385-6879.

MUST SELL 1973 FORD ½ TON, good condition. Phone 382-3311.

1965 MERC ½ TON, GOOD CONdition, canopy, $1200. 477-3047.

1961 FORD ¾-TON 4X4 PICKUP. Very reliable. $600 firm. 477-6164.

77 Sierra Grande
2500 4 x 4
¾-ton 4-speed PS, PB, West Coast mirrors, excellent condition.

DEPAPE MOTORS LTD.
1407 Broad St. 384-8035
D-00264A

LOWEST PRICED
4-WHEEL DRIVE
77½ SUBARU 4x4
$5,530
Plus freight, dealer prep.
BRIAN HOLLEY SUBARU
3319 Douglas St.
384-1161 DL00903A

1975 GMC HIGH SIERRA, 350, 8200 G.B.W., camper package, including harness, power steering, power heavy duty brakes, auxiliary tanks, sliding rear window, 5 split rims, West Coast mirrors, 2 toned paint, top model of its year. Must sell, have purchased new one. Asking $5675. 478-1950.

HEADER FO R36 H.P. VW ENgine, $40 or near offer. 385-7477.

1952 FORD PANEL 50,000 ORIGInal miles $2600. 642-5393.

1970 FORD ¾-TON, V-8, 4-SPEED, $2,000. Phone 748-0226.

158 TIRES

GENERAL
GRABBER LT

Raised Letter Whitewall

GENERAL'S mot aggressively descigned light truck tire, with features demanded by today's vans, pickups and 4-wheel drive recreational vehicles.

SIZES

11-15 LT, 6 ply
10-15 LT, 4 ply tires also in stock in SCRAMBLER LT

NOW AVAILABLE at

D & D TIRE
1620 BLANSHARD
382-7283

HANDYMAN'S SPECIAL
1968 G.M.C. Van, the price is right with Charles Peterson at Empress Pontiac, Buick, G.M.C. Ltd. 382-7121 or Res. 592-0458. DL01227A.

2,000 MILES ON NEW BRIDGEstone HR78-15 studded radial snow tires, mounted on Ford rims, $100. Also 15" radial tire chains with applicator, $25. 479-7019.

DATSUN SPECIAL, FOUR UNused 13x5 American Libre mags, matched with BR160x13 T-A radials. $499. 598-7223.

FOUR 13x7" ET IV MAG wheels, 4 bolt and 4 Concord BR 50 steel radials. Offers on $300. 383-8939.

TWO—14X7 US MAGS WITH G60's mounted, two 14x6 Shelby chrome spokes, two 14x700 snows fit Dodge or Ford. 479-6582.

TIRES AND WHEELS AND bumper jacks all sizes and types for sale. 383-8302.

TWO 185-SR14, 6-PLY GOODRICH radial winter studded tires. Mounted. Good as new. 477-6459.

8 BOLT, CHROME SPOKED mags, and tires, $450. 478-0058.

5-H78-15" ON FORD RIMS. Offers. 479-2495.

160 PARTS, ACCESSORIES

1960 MINI, NO MOTOR, '76 WIRing, new brakes, mags, radials, Smith gauges and tach, set up for 1100-1300. No rust. $350. 45DCOE Webber and Longman intake manifold, jetted for 1275, $175; 1100 motor and trans, needs rebuilding, $50. 479-7218.

1973 CHEV 250 ENGINE, EXcellent condition, $285; '65 Chev van semi-customized, excellent running gear for parts, 283 running needs rebuild, $125; 2 Chev SS rims, complete $15 each; Four 14" ET spoke mags, $125; '66 Parisienne running, $75. 477-2931.

NEED MONEY?
Clean your garage or basement. We pay cash fast for good new and used high performance auto accessories at Frank's Trading Shop and Pawn Brokers. 1819 Douglas St. 385-2022.

SUPER SALE: AM-FM 8-TRACK or cassette in-dash stereos, brand new, regular to $225, only $79.95, while they last. New CBs, reg. $280, Now $129.95. Universal Trading Centre, 584 Johnson St., 383-9512.

FOUR 15 X 7 CHROME RANGER wheels, hubs, L nuts, 5-bolt, stock radio — all fits GMC Van: 2-bbl carb, manifold, air cleaner for '72-400 GM car, offers. 383-1924, 382-9562.

428 MOTOR WITH C-6 TRANS 52,000 executively driven miles and miscellaneous '66 T'Bird parts. 4 15" steel radials and a '68 Ford ¾-ton pickup. Excellent condition with canopy $1600 firm. 478-3996.

RADIATOR REPAIRS, FAST TOP quality repairs at Maurice's Auto Body, 427 Beta St., phone 386-3381 or 384-8094. Located behind the Burnside Pay and Save Gas Station.

MISCELLANEOUS VALIANT parts, carburetors, distributors, starters, fuel pumps, wheels, GM alternator, seat belts, custom roof rack. 388-6039.

SWAP: MY LATE MODEL GMC, blank rear doors, for same with windows. Wanted: van rear seat. For sale: 2 radial stud snow tires, 205 by 15 on 6-bolt GMC. 642-5091.

B.C. AUTO WRECKING LTD.
Now wrecking most makes of cars and pickups, 652-1181.

400 HIGH PERFORMANCE GMC, complete except for carb., 63,000 miles, compression 155-165, new lifters. $500. View at Cedar Hill Esso or call 592-4640.

FOR PARTS 1964 JAGUAR XKE, 3.8, chrome wires, IRS already out, get them before there not. 743-4149 after 5 please.

VICTORIA 4-WHEEL DRIVE
FREE WHEELING HUBS for any make of 4-wheel drive. D-13531.
597 Hillside at Rock Bay 386-6511

1950 CHEV HALF TON, SELL whole. 1959 GMC, 2 ton dump, sell complete only. 477-2323; days 658-8108 after 5.

REBUILT SAGINAW 4-SPEED transmission, warranteed, phone Jack 388-4522 days, 477-6086 evenings.

1967 CHEVY VAN HAS FRONT end damage, selling for parts and the box is in A-1 condition. 595-0908.

1952 AUSTIN EXCELLENT RUNning condition, bad clutch, offers. 727 automatic transmission tricked, offers. 474-1901.

1968 FORD 428, WITH C-6, 2' 4-barrel 428 intake manifolds. Ford truck bench seat. 2 14"x9" mag wheels. 479-2495. Offers.

1961 VOLVO PV 544, RUNNING or for parts. $150 or offers. 743-5166.

GM TURBO 400 TRANS NEWLY rebuilt — 2 shift kit, 100 miles on trans, offers 658-5509.

'67 CORTINA ENGINE AND trans., new clutch, offers. 478-5922 after 4 p.m.

1965 VALIANT V100 PARTS FOR sale. Call 595-3245 or 384-4841 after 1 p.m.

CHEV TRANS, NEW 350 TURBO, 9" tall shaft, $250. Two G60x14 General WL tires, $70. 598-2402.

TRAILER HITCH TO FIT VW with hydraulic bumper. Offers. 388-5338.

WANTED: CHEV 6 MOTOR, must be heard running, '66 or up. 386-2687.

1971 TORINO BROUGHAM FOR parts. 478-1352.

1957 MORRIS MINOR 1000, GOOD motor, good rubber, 386-0633.

'63 CHEVY NOVA CONVERTIBLE for parts. 383-0802.

1970 VW VAN DOORS. Offers, 474-1003

WRECKING ALPINE FOR parts. Russ 479-8380, 388-3729.

2 TIRES, RADIO FROM 71 VEGA. Offers. 474-2044 after 6.

160 PARTS, ACCESSORIES

'66 BEAUMONT COMPLETE nose, '71, 350 and 327 parts. 656-4005.

REBUILT 392 HEMI WITH transmission, needs manifold and carburator. 656-7094.

ALL BODY PARTS 1974 CHEV 4-door hardtop. Including bumpers, reasonable. 592-9773.

TRANSMISSION COOLER AND set of Fender mirrors for towing, 384-0773.

WRECKING 1965 PLYMOUTH fury III. 318 motor and transmission, good condition. 656-4536.

BUICK 310 V-8 POWER GLIDE, trans., 283 Chev. 385-0848.

CANOPY WITH ROOF RACK, for Toyota truck, phone 478-1219.

MOUNTED SNOW TIRES AND Datsun car top. 478-5854 after 5.

1974 JAVELIN AMX FOR PARTS. 652-5567.

AUSTIN MOTORS AND PARTS. 595-2632.

1966 ACADIAN FOR PARTS; 2-14" mags, $40. 656-3409.

WANTED; DODGE 6 CYLINDER, in good condition, 479-2307.

1966 FORD WAGON, 1965 METEor, 1966 Austin. 479-5978, Bill.

162 AUTO REPAIRS, SERVICE and TOWING

QUALIFIED AUTO MECHANIC will repair any make. Reasonable price. Call for all your repairs. 386-9039.

166 CARS AND TRUCKS WANTED

WE NEED CARS!
Does yours qqualify for our lot?
TOP DOLLARS PAID!
Metro Toyota
625 Finlayson
386-3516

SELLING YOUR CAR OR TRUCK?
TRY US!
WE WILL PAY HIGH PRICES FOR 'CLEAN' CARS & TRUCKS!
Contact TOM HUTTON, 385-8756
Reg Midgley Motors Ltd.
DL00247A 736 Cloverdale

WANTED TO BUY
TOP QUALITY CARS
DePape Motors Ltd.
1407 Broad St. 384-8035

WE PAY
the Highest Prices for Your Clean Used Car
TRY US—YOU'LL BE SURPRISED!
Empress Pontiac Buick GMC LTD.
382-7121 DL01227A

TROUBLE SELLING YOUR CAR OR TRUCK? CALL or COME INTO GARDEN CITY AUTO SALES
2978 Douglas 382-9111

WANTED; 1967 CHEVELLE OR Mustang 2-door hardtop. Prefer good body and interior. Power train unimportant. 652-1283.

CLEAN PICKUPS AND VANS wanted for cash. B. Madsen Motors Ltd. 2691 Sooke Rd. (Glen Lake), 478-5011, D.L. 00569A.

168 CAMPERS, TRAILERS and MOTOR HOMES

1974 TOYOTA AUTOMATIC, longbox, Hilux, excellent condition and gas mileage. New Galaxie camper, plus canopy makes inexpensive winter holiday, $5000. 479-9926.

BOOK NOW, SPEND YOUR HOLIday in a new motorhome, we are now taking reservations for leasing a new 26' motorhome. Reasonable rates. Call 642-3502.

TILLICUM FURNITURE
Camper, trailer or boat cushions. Any shape or size. Quality work guaranteed.
2612 Sooke Rd. 478-0522

1974 EMPRESS MINI MOTOR home, 19'6", fully equipped, tape deck, 3-way fridge, stove, oven, hot water, shower, furnace. Offers to $12,250. 598-8201.

FOR SALE: 34' MOTORHOME, converted highway bus, mechanically good $3,500 or best offer. For further information call 382-4208 anytime.

26' 1973 DELUXE SCAMPER Motor home, 3 way fridge, 4 piece bath, air conditioning etc. For appointment to view 474-1368 or 478-5435.

CAMPERETTE, WITH ICE BOX, boat rack and jacks, 8'6" Vanguard Camper, many extras. Want, 8' canopy. 382-0143.

1976 NOMAD 32' 5TH WHEEL trailer. Fully contained and 1976 Ford ¾-ton Explorer truck. Colour matched, complete unit, 384-4934.

AIRSTREAM, '72, 25 FT., EXcellent condition, $9800. Phone Duncan B.C., 748-3293 after 6:30 p.m.

8' CAB OVER CAMPER, ICEBOX, stove and sink. Sleeps 5, complete with jack. $750. 382-1764 or 386-5735.

1968 17' TRAVEL RXX TRAILER, sleeps 4, fridge, stove, heater, shower and toilet, $2,200. Phone 748-0855.

19' FLURY, 25' LEOCRAFT, MOtorhomes. 23' Silverstreak trailer. Jacksons, 974 Goldstream. DL No. D-00044A.

CAMPER FOR SHORT BOX IMport truck, sleeps 4, sink, stove, icebox, portable toilet. $1,295. 479-6618.

1976 22' MINI MOTORHOME, 360 V8, power steering, power brakes, automatic, cruise control, in-dash air conditioning, $15,400. 478-5446.

MUST SELL: BEAUTIFUL 35', 1976 Coachman fifth wheel, Travel trailer, completely equipped, asking price $11,900. 592-7239.

RACE CAR TRAILER FOR SALE, $1000 or best offer. 383-2905 after 5 or 386-8331 between 8-5 ask for Dan.

SACRIFICE
1971 Dodge Van conversion, fibreglass extended roof. Immaculate condition, loaded, $2695. 743-5674.

FOR RENT: VW CAMPER, $100 weekly, $15 daily, 595-4756 evenings.

22' TRAVEL TRAILER, SELF-contained, like new, TV and awning, $5600 or offers. 477-5349.

'63 MODEL, 14' CUSTOM BUILT, comfortable trailer, sacrifice at $650 for quick sale, 656-2309.

NEW DELUXE 8' ALUMINUM canopy. Lights, insulated. 1291 Garkil. 477-3562.

'74 VW WESTPHALIA, STOVE, fridge, sink, radials, good shape, $4995 or trade. 383-3553.

MUST SELL: 7', 1½-YEAR-OLD camper for imported truck. Best offer. 656-6652.

1975 FORD SECURITY 21' MOtorhome, low mileage, $13,000. 652-3306.

RENT NEW 19' MINI MOtorhome, sleeps 6, $100 per week. 8c per mile. 478-6368.

8'6" OKANAGAN CAMPER, fully equipped, as new. 477-4185.

WANTED: 8 OR 8½' CAMPER, 3-burner stove. 384-4818.

VANGUARD CANOPY, GOOD condition, $275 or offers. 479-5445.

168 CAMPERS, TRAILERS and MOTOR HOMES

Another FABULOUS
TRAVELAIRE
MINI HOME Has JUST BEEN SOLD
"Fortunately"

A new 1978 factory fresh travelaire Ford mini home has just arrived. Hurry, order yours while they're still available.

PLUS
ONE ONLY
17' Jamboree
Double Chassis, 318 eng — gas saver. Sleeps 4, complete with shower, hot water, 3-way fridge, furnace. Drives like a car, parks like a van. One only price at
$13,980.00

Don't Forget
Our unadvertised specials. On new and used trailers.

HAPPINESS is An RV From
COASTLINE
TRAILER CENTRE
1621 Island Hwy.
(In Colwood Across from Farmers Market)
478-0933
Dealers for Prowler, Travelaire, Travel-L-Mate, Jamboree, also RV parts and supplies. Open Mon. and Thurs. 10 a.m. to 9 p.m.; Tues., Wed., Fri., Sat. 10 a.m. to 6 p.m.; Sun 1 p.m. to 5 p.m. D28-172.

S. J. PEDEN LTD.

VANGUARD CLEARANCE SALE

Rental Clearance

3 — 21' MiniHomes, from	$13,000
2 — 8' C-W Fridge	$2,650
3 — 8'9" C-W Fridge HT9	$2,995
2 — 9'6" C-W Fridge HT9	$3,495
1 — 77 Ford ¾ C-W 8'9" Vanguard only	$9,550

PARTS and Accessories Store
SEE OUR COMPLETE STOCK of all components used to build, renovate or equip your camper, trailer or motorhome. All at reasonable prices.
S. J. PEDEN LTD.
386-3464
2855 Quesnel St D27-878

BOB'S
MOBILE HOMES LTD.
25 Crease 386-3623
DL 00414A
TRAVEL TRAILERS
5th WHEELS
MINI HOMES
PARTS—PROPANE
SERVICE

WILLE MOTORS
LARGE SELECTION of RECREATIONAL VEHICLES
SEE our CAR AD In Today's Classified CLASS 150
WILLE MOTORS LTD.
3240 Douglas at Cloverdale
382-2313, OPEN 9 'til 9 P.M.
D-00840A

OKANAGAN
CAMPERS—TRAILERS
—REPAIRS—
We Install HITCHES
PARTS and ACCESSORIES
OPEN 9 A.M.-6 P.M. Mon.-Fri.
LOGAN'S RV SERVICE CENTRE
650 Burnside near Douglas
384-0213

U-HAUL
TRAILERS and TRUCKS FOR RENT
LOCAL or ONE-WAY
COASTLINE TRAILER CENTRE
1621 Island Hwy. 478-0933
D-28172

DOGWOOD TRAILER SALES
PARTS — PROPANE
RANDELL TRAILERS AND CAMPERS 478-6841
2630 Deville Road
Dealer Locence D-27940
Highway 1 at Millstream Rd.

MUST SELL 1976 22' MINI MOtorhome, mileage 3,000, sleeps 6, self contained, propane stove, 3 way fridge, furnace, air conditioned, bath-shower. $16,500, or nearest offer. 384-5451 or 478-5345.

23' TRIPLE E CLASS A MOTOR home, dual propane tanks, dual batteries, automatic transmission, power brakes, power steering, CB antennas, tape deck, etc. Like new, asking $11,450. 386-0732.

RUSS HAY LEISURE PRODUCTS LTD.
2538 Government - 384-1014
"Fold Down Trailers"
BUY-SELL — CONSIGN
Enquire re: RENTALS

16' CUSTOM BUILT ALUMINUM van trailer, tandem axle, midland hydraulic brakes, 4" frame, 2 and five-sixteenths coupler, $3600. Phone 748-2886 Duncan.

'75 TIOGA 20' DELUXE MINI, new condition, speed control, stereo-radio tape deck, air conditioning, must sell, $11,000. 478-6368.

1975 VAL-BAR TANDEM TRAILer 17', as new, complete unit. Phone 382-0201 between 7-9 p.m., ask for Guy.

8' CAMPER WITH ROOF RACK, stove and fridge, furnace and jacks. Sleeps 4. Good condition. $1,500. 112-749-6106.

FOR SALE, 1971 21-FT. WINnebago motorhome, fully self-contained, 477-2704.

1977 JAMBOREE, NO MILEAGE charge, $130 per week. Book now for unlimited listings. 388-6642.

'75 RANDELL 5TH WHEEL, 18', fully equipped. Canopy for import truck (longbox). 478-8420, anytime.

TO RENT, 20' GMC MINI MOtorhome; winter rates negotiable. 479-7071.

22' TRAVELAIRE TRAILER FOR rent, winter rates, weekly, monthly. 384-4818.

'75 VANGUARD, 11' DELUXE Fiberglass roof. Excellent condition. Best offer. Phone 748-1934.

1972 CORSAIR 13' TRAILER, new tires, excellent condition, $1200. 479-4550.

1971 OKANAGAN CAMPER FOR import truck, water tank, stove, icebox, $1200. 652-1873.

1970 — 21' MINI MOTORHOME, excellent condition, $6200. after five, 477-2333.

4X7 BOX TRAILER, MOTOR VEhicle tested and approved, licensed $125. 384-5817.

LIONEL HARDTOP TENT TRAILer, propane stove, sink, electricity, immaculate condition. 479-6409.

'62 KENSKILL, 19', $200. 386-9278, mornings or later at night.

1977 15' TRAVELAIR FIRST REAsonable offer takes it. 478-2256.

9½', 1971 4-STAR CAMPER, MUST sell, $2,150. 477-2442.

1969 FORD ¾-TON PLUS 8' camper. 592-7041.

8' CAMPERETTE WITH STOVE, icebox, sleeps 3. 1135 Reynolds Rd.

21' WINNEBAGO FOR SALE, IN excellent condition. 477-6972.

HYDRAULIC AND ELECTRIC wheels and axles. 478-9517.

168 CAMPERS, TRAILERS and MOTOR HOMES

DOMINION MOTORS
HOME OF
LAYTON — HOLIDAIRE TRAILERS
GALAXIE CAMPERS and CANOPIES
KIT KAMPERS
CHINOOK MOTORHOMES

GOOD USED BUYS

76 TERRY 30 ft. trailer, fully self contained, 7 cu. ft. fridge, ducted heating, top value at	$8495
76 TOYOTA 'CHINOOK' Motorhome	$7,995
71—17' MOBILCRAFT	$2995
70—17' CITATIONETTE (Toilet)	$2595
67—31' AIRSTREAM	$8250
75—17' PROWLER, S.C.	$4295
72—23' TERRY, S.C.	$5295

FRIJILOK automatic, safety latch for your fridge door, $3.95.

PARTS, ACCESSORIES REPAIRS

HOURS OPEN
MON. to SAT., 8 A.M. to 5 P.M.
1703 BLANSHARD ST.
(Across from Hudson's Bay parking lot), Victoria, B.C., 385-5012.
Dealer Licence Number D-00448A

Year End Clearout!!
Until Oct. 31, 1977
No Reasonable Offers Refused

TENT TRAILERS	from $995
TRAVEL TRAILERS	from $2495
5th WHEELS and MOTORHOMES	from $8995
TRUCK CANOPIES	from $399

IMMEDIATE DELIVERY
Propane — Accessories
Service — Sani-Station
IMPALA CAMPING WORLD
Ph. 656-5504 DL00248B
On Pat Bay Hwy., Sidney
Open 7 Days a Week

FENNELL'S
TRAILER SUPPLIES LTD.
Parts—Propane—Repairs
CANOPIES
2 styles of VAN-TOPS
Custom Building and Van Conversions
652-3941
6459 Patricia Bay Hwy.
OPEN 7 DAYS A WEEK

ARE YOUR TRUCK SPRINGS ADEQUATE? We sell and install DENDOFF overload springs for all trucks, including imports. Phone 384-0213. LOGAN'S RV SERVICE CENTRE 650 Burnside East near Douglas

GOING SOUTH? TAKE ME. 30' travel trailer, sleeps 8, eye-level oven, 4-piece bath, forced-air heat, storms, fridge-freezer, fully insulated, can be seen at Waldorf Trailer Court, 314 Goldstream Avenue.

1975 19' SCAMPER TRAILER, tandem wheels, air conditioning, load-levelling hitch and sway bar, 3-way fridge, pressure water system, toilet and shower, side awning, 8-track stereo. Asking $5500. 474-2643.

HANDYMAN SPECIAL
12' chassis mounted camper on 1970 Chev 1 ton on duals. GEORGE ENG TRUCK SALES DL-00245A.
2810A Rock Bay Ave. 385-3054

20 FT. VANGUARD MOtorhome, immaculate, under 12,000 miles, awning, extras, replacement value $17,000. $12,500 less 6 months 6 per cent interest, for seasonal carry over. 592-9248.

169 MOBILE HOMES AND PARKS

GORDON HAS 2 PREOWNED QUALITY 12x68 HOMES ON DISPLAY
Priced to sell, furnished, delivered, and set up on Vancouver Island. See Gordon, Fred, or Brian at Gordon's Mobile Sales Ltd. 3 miles south of Ladysmith on the Island Hwy. Phone 112-245-3946. DL 00237A.

RENTING
Will not help you own this 12x66, 3 bedrm home but small monthly payments will. Financing arranged on approved credit. Friendly Mobile Homes, 474-1288—24 hrs. or Mill Bay 743-5564. DL 01635A. 1-1002 Goldstream Ave.

DON'T BE DISAPPOINTED
This 24x60 Knight-Schmidt Modular is BEAUTIFUL. Large lot — Extras plus 3 bedrm plus family room, 5 appliances — immaculate. Friendly Mobile Homes, 474-1288—24 hrs. or Mill Bay 743-5564. DL 01635A. 1-1002 Goldstream Ave.

LANGFORD ADULT PARK
12x58 Addition — Real fireplace. BUY RIGHT HOMES, CALL JERRY
474-2154 DL01927

5 MINUTES
From City — Lovely 2 bedrm single wide with large addition. Friendly Mobile Homes, 474-1288—24 hrs. or Mill Bay 743-5564. DL 01635A. 1-1002 Goldstream Ave.

SAVE
LOOK 24x40, 3 bedrm, double wide. Close in Langford. $14,900. Friendly Mobile Homes, 474-1288—24 hrs. or Mill Bay 743-5564. DL 01635A. 1-1002 Goldstream Ave.

URGENT BY OWNER. 12X68 Glendale N'orwestern deluxe three bedroom, tipout, laundry room plus 12x24 addition with Franklin, separately or together, reasonable offers. To be moved. 388-9181, 478-4907, or 385-0113.

SPECIAL 2 ONLY
24x56 delivered, set up on your lot on Vancouver Island, Drive north to Gordon's and save. Gordon's Mobile Sales Ltd. 3 miles south of Ladysmith on the Island Hwy. Phone 112-245-3946, DL 00237A.

BRENTWOOD
1975, 12x68, 3 bedrm. Just right for your needs. Good price too! Friendly Mobile Homes, 474-1288—24 hrs. or Mill Bay 743-5564. DL 01635A. 1-1002 Goldstream Ave.

CLOSE IN
2 bedrm 12x60, nicely setup in adult park near lake. Must be seen to be appreciated. Friendly Mobile Homes, 474-1288 — 24 hrs. or Mill Bay 743-5564. DL 01635A. 1-1002 Goldstream Ave.

ROBINHOOD SALES AND SERVICE INC.
New and Used Homes
Dealer for Manco
2714 Sooke Rd. 478-9517
Open 7 days a week. DL 00429A

BY OWNER
Double wide, 4 major appliances, 3 bedrooms, 2 bathrooms, landscaped, room for garden. Goldstream Park. See this home and make your offer. Phone 478-7605.

1974 MARLETTE DELUXE, 12X68 with tipout, 2 bedrooms, wall to wall carpet, drapes, appliances, sundeck, landscaped, secluded in quiet scenic park. 478-5607.

LANGFORD — PETS WELCOME
Double wide under $20,000.
BUY RIGHT HOMES, CALL JERRY
474-2154 DL01927

DESPERATE! MUST BE SOLD and moved, 12x68 mobile, patio, addition, skirting. Fridge, stove, drapes. Asking $14,500, all offers considered. 478-7368.

HIDDEN VALLEY
1975 12x68 Neonex, 2 bedrooms and den, 4 appliances, large porch, 2 storage sheds, fenced yard. Adult area. 478-8862.

KEMP LAKE, SOOKE, PRIVATE ½-acre and mobile home. 642-4139.

169 MOBILE HOMES AND PARKS

oswega
MANY HOMES
MANY LOCATIONS
MANY FINANCE PLANS
MOST FOR YOUR MONEY
SELECTION & PRICE
That's what we're all about
743-5506
OSWEGA MOBILE HOMES
855 SHAWNIGAN
MILL BAY ROAD
MILL BAY B.C.
DL 01849A
Oswega Is the Difference

Buy Right Homes!
Which Do You Prefer?
Victoria and Langford Locations!
27 new homes, our Victoria Park.
24x52, immaculate, large lot. Many extras incl. bay window! $26,900.
24x40 waterfront. Gorgeous lot!
24x44, priced to sell fast $18,500.
12x68, very large addition $17,500.
12x62, very secluded backyard!
12x64, lovely trees, many extras!
12x62 cedar sided!
Very large addition! Fireplace, more! $13,900.
We have too many homes to list them all. Starting as low as $4500! Loads of extras with most homes. Also rent to own homes and own land with home. 474-2154.
BUY RIGHT HOMES LTD.
974 Goldstream Ave. DL01927A

ROBINHOOD
SALES AND SERVICE INCORP.
12x52 Moduline 2 bdrm with large shed, completely landscaped and skirted, all for only $12,900
12x68 Homco Ambassador. A home with almost every option available including deluxe ensuite for only $17,900
These homes must be seen to appreciate their true value. Come in and have one of our qualified salesstaff show you these quality homes, priced to sell.
2714 Sooke Rd. 478-9517 D00422A

Friendly Mobile Homes
BUYING OR SELLING?
For a sincere interest in your needs call:
1-1002 Goldstream Ave. Victoria
Vic. 474-1288 Mill Bay 743-5564
24 Hours DL01635A

MUST SELL, LIKE NEW, 1976 12x68 Glen River, situated on quiet cul-de-sac in beutiful family park in Sooke. Lots of living in this 2 or 3 bedroom home with large family room and centre kitchen equipped with fridge, stove, washer and dryer. Fully skirted with added large sundeck and storage room under mobile. Fully landscaped, the park features recreation facilities, lots of parking, close to schools, shopping and the beach. Will consider all offers. For viewing call 478-9376.

14' WIDE HOMES
GOLDSTREAM MOBILE HOMES LTD.
Modern Park Space
Available with all Sales
478-1751 2894 Jacklin Rd
DL01280A
NOW OPEN for your convenience
Mon.-Fri., 9 a.m.-5 p.m.
Sat. 9-5 Sun. 1-5

DELUXE, 12X68 2-BR.
With extra room added. Large sundeck and tool shed. Quiet location. Price reduced by $1,000. Call Keith at 478-6434 or 478-0034.

ADMIRAL HOMES LTD.
2500 FLORENCE LAKE RD.
D-01343A

TRY HERE
10x45, close in. Walk to stores and services.
12x48 2 bedrm — clean.
24x52 double wide — garden, private backyard.
14x70 2 bedrm, as new.
Friendly Mobile Homes, 474-1288—24 hrs. or Mill Bay 743-5564.
DL01635A .1-1002 Goldstream Ave.

THIS IS IT!
A 12x68 2 bedrm home that has it all. Large ¼ acre lot that is a gardener's dream. Paved double driveway — fenced yard — just a little bit of heaven, as it's geared for outdoor living. Friendly Mobile Homes, 474-1288—24 hrs. or Mill Bay 743-5564. DL 01635A. 1-1002 Goldstream Ave.

PRE GRAND OPENING
Special. Brentwood Bay, new 14x64, only $215.78 per mo. with down payment and gov't grant. 1 week only. Cash price $20,900. Call Jerry at Buy Right Homes Ltd., 974 Goldstream, 474-2154. DL01927.

1975 CHANCELLOR 12X68, stove, fridge, drapes, 12x8 porch, skirted, quiet park, Cobble Hill. $13,500. OBO. 748-5167, 746-7234.

14' WIDE
TRIANGLE HOMES (Victoria) Lt.
D.L. 01668A 478-1774

12X68 MOBILE HOME, 2 OR 3 bedroom, large fenced lot, and sundeck, offers to $19,500. 478-4387.

2-BEDROOM MOBILE HOME ON pad, 478-5009.

MUST SELL; CSA APPROV. 10x45, $3,600. OBO. 748-1029.

175 HOTELS

WEST BAY HOTEL, SPROAT Lake. Special rates for Senior Citizens and hunters. Dining room fully licensed, pub. Come up and see us and enjoy our quiet atmosphere. 724-4406.

185 CONVALESCENT AND REST HOMES

PRIVATE AND SEMI-PRIVATE room available in small rest home, home-cooked meals. 595-1513. Licence Number 4012075012.

190 ROOM and BOARD

ROOM AND BOARD AVAILABLE for men only in spacious home, good nourishing meals, 24-hour coffee privileges, color TV, laundry, etc. Work Point area. Phone 382-4028.

AVAILABLE FOR WORKING girl or student in large home by sea and park, young atmosphere, $200, includes everything. 383-5386.

ROOM AND BOARD, FEMALES only, freedom of the house. 595-3855.

ROOM AND BOARD FOR UNIversity student, close to University, 477-3401.

193 ROOMS TO RENT

TIRED OF HIGH RENT WHEN you're away a lot, try an unfurnished room we have 1 left with wall-to-wall shag, fridge, hot plate and cupboards, rent includes "EVERYTHING" but phone. Controlled entrance, cable, resident manager, walk to town or bus route. Share bath and save. $95.34 a month. 1002 Vancouver St., 382-5801 from 12:30-4:30 and 7-9.

FURNISHED BEDSITTING room, 1 block transportation and Oak Bay Junction, 10 min. to UVic and 5 min. to town, kitchen privileges, utilities supplied, prefer male University student. Phone after 5 p.m. 595-6212.

LARGE ROOM FOR RENT, CARpeted, private home, quiet district. Near Woolco, $110 monthly. 386-6283 after 5:30 or anytime weekends.

NICE FURNISHED ROOM, TV with kitchen facilities, suitable for female student or working girl. $115. 598-1105.

SLEEPING ROOMS FOR RENT. $42.00 per week including tax. Douglas Hotel, 1450 Douglas St. 383-4157.

SLEEPING ROOM, OWN ENtrance, with facilities, quiet, mature gentleman worker, nonsmoker, non-drinker. 382-7970.

BRIGHT CHEERFUL ROOM nicely furnished. For working man. Share kitchen, bath. Downtown area, phone 382-8375.

CLEAN FURNISHED ROOM, kitchen privileges, working man, male student. 592-6615.

ROOM IN VIC WEST, TV AND kitchen privileges. 385-8198.

193 ROOMS TO RENT

NEAR WOODWARDS, BASEment bed-sitting room for young working girl, $60 monthly, 382-7020.

LARGE FURNISHED BASEMENT room near town, share facilities, $90. 383-8437.

ROOM NEAR BEACON HILL Park, $21 weekly, no cooking, 386-6252.

BED-SITTING ROOM. OWN ENtrance in family home. Phone 386-9068.

LINEN SUPPLIES, KITCHEN privileges, $100 per month, 2214 Belmont Avenue, 595-8361.

197 HOUSEKEEPING ROOMS TO RENT

WALKING DISTANCE TO TOWN Housekeeping room. Available Oct. 1, '77. Rent one at $100 and one at $99.48.
Please phone BEFORE 6:00 p.m. 384-5830
david burr ltd.
655 Fort St. 384-9335

LARGER HOUSEKEEPING room, furnished, kitchenette, utilities included, share bath, $120, on University bus route. 598-2186, after 4.

UNFURNISHED HOUSEKEEPING rooms for rent, ladies only, $65 a month, elevator service. Yates Hotel, 712 Yates St., 384-7187.

FURNISHED HOUSEKEEPING room, one block from Jubilee. Share kitchen, bath and cable TV. 595-3779 from 9-3.

$85, BRIGHT CORNER ROOM suitable for mature gentleman only. Bus at door, walking distance to town. Phone 386-1884.

$85, WALKING DISTANCE TO town, open for rent, 11 a.m. to 1 p.m. 1157 Johnson St.

AVAILABLE IMMEDIATELY, JUbilee Hospital area, upper room, large house, 595-6493.

SIDNEY — COMFORTABLE FURnished room, kitchen facilities, convenient shopping. 598-7823.

CLEAN KITCHENETTE, SINK, fridge, cablevision, $125. 1007 Johnson.

SHELBOURNE-MCKENZIE, SINgle room, suit one man, separate entrance, 477-1654.

CLEAN, QUIET, ALL UTILITIES, clean, quiet working man, 239 Superior.

BRIGHT, CLEAN, INCLUDES utilities, share bath, appliances. Gentleman, $100. 595-3865.

LARGE, QUIET, FRIDGE, stove, $95, gentleman. 6 to 8 p.m. 382-4946.

FURNISHED BASEMENT ROOM with kitchenette, share bath. 382-0385.

ROCKLAND AREA, FURNISHED room with fridge, hot plate and sink, $125. 595-1858.

200 APARTMENTS TO RENT UNFURNISHED

ATTRACTIVE SUITES TO RENT
1—WELL-BUILT modern block, 1-and 2-bedroom units available. Children welcome. Reasonable range of rents. Contact Mr. Stuart for details. 388-9775.
2—NEW 12-SUITE BLOCK. One-bedroom suites available. Contact Mrs. Newton, 388-9775.
3—CENTRALLY LOCATED ON FORT STREET. One-bedroom suites available. Rents range from $170. Contact Mr. Smith at 595-5827.
4—JAMES BAY. 1-bedrm suite on Niagara. Call MR. EMMONS at 384-1525 between 9:00 and 2:30 p.m.
5—ATTRACTIVE MODERN APARTMENT: Large 2 and 3 bedrm suites. Children welcome. Phone Mrs. Berg at 382-7806.

CLOSE TO TOWN ONLY THREE LEFT
1138 VIEW STREET
Brand new apartment block with 1-bedrm. suites. Quality construction throughout. Reasonable rents. (See Mr. Townsend, No. 200, phone 383-2637).
COMPLETE PROPERTY MANAGEMENT
477-7284, 24 hrs.
(A Div. of D. F. Hanley & Assoc.)

LORD HARLEY APTS.
3220 Quadra
Near
Mayfair Shopping Area
4 Bedrooms plus Den
2 Full Baths
Nov. 1 — 1635 sq. ft.
Deluxe Appointments
Full Amenities
Mature Adults Please.
$395 month
Mr. Salon 386-3711

Park Pacific

HILLSIDE AND QUADRA AREA
$175.00 — 1 bedroom in small condo block. Available immediately. Includes heat, water, cablevision and parking.

HILLSIDE AND CEDAR HILL
$150.00 — Bachelor suite available Nov. 1 st. Includes cablevision, heat, water and parking.

JACK MEARS
OAK BAY REALTY LTD.
RENTAL DEPARTMENT
598-3321

ROYAL SOVEREIGN APTS.
1678 Fort St.
1-bedroom, WW, balcony, drapes. Rent $184.68. Available Oct. 1st. To View, Call 595-4774.

WALKING DISTANCE TO TOWN
1-bedroom, older-style apartment, available Oct. 1st. Rent $140. Also bachelor suite, rent $128.
Please phone BEFORE 6:00 P.M. 384-5830
david burr ltd.
655 Fort St. 384-9335

WASHINGTON CO-OP APTS.
373 Burnside Rd. E.
There are two 2 BR apts. to choose from. Members' rents are set to suit their incomes. Take advantage of this unique opportunity now. Enquire at the building or phone 388-6691 for further information.
ROBERTS INVESTMENTS LTD.

GLENCARIN
two 1-bedroom suites available, no children or pets, Resident-manager, 383-9550.

SWIFTSURE APARTMENTS
540 Rithet St.
James Bay-Dallas Rd. area. Quiet second floor, 2-bedroom corner suite, w-w carpet, drapes, heat, hot water, parking included, $230. 383-1436.

BELMONT TERRACE
Bachelor suite available, no children or pets. Resident-manager, 595-0755.

KINGSWOOD
1-bedroom suite available, no children or pets. Resident-manager, 385-5581.

WYCLIFFE
1-bedroom suite available, no children or pets. Resident-manager, 598-7862.

NORTH HILL
1-bedroom suite available. Resident-manager, 386-7325.

DOWNTOWN—CLEAN, 1-BEDroom apartment, $175 monthly. 1322 Broad Street. Not suitable for children or pets. 386-3928.

NICE 2-BEDROOM APARTMENT, wall to wall, drapes, stove and fridge. Quiet area of Colwood. Sorry no pets. 595-1247, 474-1438.

ESQUIMALT, NEAR NADEN. 2 bedroom and 1 bedroom, new apartment, good view, handy Yarrow. 385-4832 or 384-8551.

AVAILABLE NOV. 1ST MAIN suite in large home 928 Old Esquimalt Rd. All utilities included $325. To view call 477-2787.

BABIES WELCOME, LARGE spacious one and two bedroom apartments available. 384-5320.

1-BEDROOM APARTMENT, $124 per month, near Naden, married couple. 383-9857.

200 APARTMENTS TO RENT UNFURNISHED

"IT'S ALL HERE"
with
F. W. STAPLES & ASSOCIATES
(Prop. Mgmt. is our only business)
388-4243

JAMES BAY APARTMENTS
Bachelors and 1 Bedrooms comfortable suites with wall to wall carpeting, drapes, appliances, controlled entrance.

TOWNHOUSES
Lovely 2-Br., 2-storey with wall to wall carpeting, drapes, appliances, and your own enclosed patio. Rents starting at $250.
CALL US NOW

COOK & PANDORA AREA
Reasonable rents. Large, corner Bachelor and 1 bedroom suites in a new, 20 unit elevator bldg. Shopping and buses just arounr the corner. Wall to wall carpets, drapes, appliances and even planted flower boxes for your large balcony are supplied by the building. Phone us now.
Office 388-4243
After 7 p.m.
Kris 383-8324
Frank 477-9177

WINDSOR COURT
252,254, 258 Gorge Rd. E.
Large comfortable suites in adult apartment complex. These spacious units include heat.
For your enjoyment and recreation we offer 50-ft. heated indoor pool, swirl pool, saunas, squash court, tennis court and universal gym.

1 bedroom suites	$205-230
2 bedroom suites	$255-300
2 bedroom, 2 full bathrooms	$315

Sorry
No Children or Pets
Please Call
Resident Managers
Mr. and Mrs. Hand 383-5059
Mr. and Mrs. Noad 383-0509
Mr. and Mrs. Anderson 384-1855
Office Mon. to Fri. 9-5
388-4555
McArthur Park Estates

NOW RENTING
The Princess Pembroke
1020 Pembroke St.
1 Bedrm. $185-$220
One 2 Bedrm at $295
Close to stores and bus, within walking distance to town. Children welcome. No pets. Please Call Mr. John Johnston, 386-3692 or Mr. Jim Brant, 382-9454.
CHATEAU ROCKLAND APTS. LTD.

NOW RENTING NEW
3534 QUADRA
LARGE BRIGHT DELUXE 1-BEDROOM CORNER SUITE. AVAILABLE IMMEDIATELY. CLOSE TO ALL AMENITIES.
GARDEN CITY PROPERTY MANAGEMENT LTD.
388-5194

1022 Pandora
Brand new and centrally located building, 5 blocks from city centre, with bright suites and large balconies, deluxe kitchens, drapes, w-w, double glazed windows, controlled entrance. Just a few choice 1-bedroom suites available from $210 a month. Underground parking. For information call Mrs. Murray.
384-1776
Amblewood Developments

CAPTAINS WALK
1357 ESQUIMALT ROAD
CHILDREN WELCOME
One and two bedrooms from $195. 2 minutes to Naden, 3 minutes to Dockyard. Excellent bus service at door, walking distance to schools, churches, recreation and shopping. Please phone resident manager 384-0834.

IMMEDIATE OCCUPANCY
CHILDREN WELCOME
Brand new townhouses featuring over 1000 sq. ft. stove, fridge, drapes, kiddies play ground located in a country setting, short walk to Sooke shops. Rentals from $250. Phone Caretaker 642-3249 or British American Realty Ltd. 385-1431.

UPPER FORT AREA
NEAR JUBILEE
INDOOR POOL
Available Nov. 1st, a very nice 1-bedroom suite renting for only $193.29. For further details call 595-0864 or 595-3205. Adults only, no pets.

PARLIAMENT BUILDINGS, Inner Harbour, 2 blocks, large 1 bedroom, apartment 730 sq. ft. in 1 year old building. Automatic defrost fridge. Excellent storage. Rent includes heat and hot water. Phone 384-4471. Resident managers. 260 Michigan, Ste. 101.

2-BEDROOM APT. OVERLOOKing the Gorge on Gorge Rd. Carpets, drapes, fridge, stove, cable TV and heat. Bus to downtown at the door. One block to Shopping Centre. Middle-aged or older preferred. No children. No pets. Available Nov. 1. Phone 382-4534.

NICE 2-BEDROOM, GROUND level suite, quiet area, all utilities included, $300. 658-5889 or days, ask for Willy 383-8834.

$280
3-bdr., rent or rent-to-own, $39,000. Days, 642-3595 or after 5, 385-9969.

JAMES BAY, BACHELOR, 1 bedroom, 2 bedroom, suite for rent, close to bus, shopping, park, some sea view. 385-5930.

1 BEDROOM APT. AVAILABLE, Hillside and Quadra, $165, phone 382-9879.

2-BEDROOM BASEMENT SUITE, fridge and stove, utility bills included. 479-7664.

200 APARTMENTS TO RENT UNFURNISHED

SEASPRAY PROPERTIES LTD./REALTORS
"COME TO US"
Bachelor, 1 Bedroom and 2 Bedrooms
Starting at $154
Office 386-3124
or, after 5 p.m., call
KIM GILES
385-8310
JOHN SPEERS
385-7561

QUEEN ST. APTS.
1134 QUEENS (near Cook)
A new Elevator Bldg.
BACH. 1-Br., 2-BR. Real large suites with wall-to-wall carpets and drapes.

DONEGAL APTS.
2533 DOWLER
Family apartment block
1-Bedroom
The location is close to all schools, shopping, bus and within walking distance to town. Comfortable suites with wall-to-wall carpeting, drapes, controlled entrance and elevator.

IT HAS EVERYTHING
Shopping centre five mins. away, buses at the corner. 10 minutes to downtown.
1253 ESQUIMALT RD.
Large size rooms, loads of closets, lovely wall-to-wall carpeting and drapes, colored appliances and even a place to wash your car.
1-Bedroom and 2-Bedroom

WATER VIEWS
404 DUNDAS
Only two large 1-bedroom suites left. Balconies, party roof, elevator, resident manager. Quiet street close to town.

HARBOUR VIEW MANOR
925 ESQUIMALT ROAD
1-Bedroom and 2-Bedroom suites with large balconies looking out over the Inner Harbor. Sorry, this is a NO CHILDREN and NO PETS Bldg.

1015 KINGS RD.
KINGS AT QUADRA
A brand new, 3-storey building, seconds away from stores and buses. Each of the 14 suites features wall-to-wall carpeting, fridge, stove and drapes. There are only our 1-bedroom suites left in this perfectly situated building. Sorry, NO pets or children.

1025 KINGS RD.
KINGS AT FIFTH
Bach—1 Bedrooms — 2 Bedrooms
This new building as LARGE suites with wall to wall carpeting, good closet space, drapes, controlled entrance and elevator. Seconds away from stores and buses and is located on a quiet street.

CLEEVE WOOD ESTATES LTD.
McKENZIE WOOD APTS.
1002 McKENZIE AVE.
In lovely wooded area with high view featuring largest balconies in town. Lowest rent for a new building. Highest quality (we built it, we run it, it's a family operation). Emphasis on soundproofing. Our tenants are our best reference. Your response has been so good we now hav a waiting list. 1 bedroom $222, 2 bedroom $275. Manager 479-9468 or 477-4906 (24 hours).

WATERFRONT
Sea Gate, 707 Esquimalt Road on Victoria's Harbour Waterfront with a very large indoor heated swimming pool and hydro therapy pool. Mature adults only, no pets. Available Nov. 1, large 1 bedroom suite facing park, $214. Resident Manager 383-1731 or 388-6100. Diamond Developments Ltd.

York Manor
JAMES BAY
1-bdrm. top floor, sea view, $205. Bachelor, top floor, $165. Modern block, close to sea. Adults only.
382-2001 658-5900

$191.95
CASA DEL GRANDE
1555 Richmond
1-bedroom, second floor available Nov. 1st, adults only, phone manager, between 9-5:30 p.m. for appointment, 598-6191.

LOW RENT
Clean 1 and 2 bedroom suites, all utilities included, children and pets welcome. On school bus line, within walking distance Juan de Fuca Recreation Centre. 1-bedroom, $150, 2-bedroom, $170. Phone 478-2684.

VIC WEST
1-bedroom apt. in a quiet, clean block, includes wall-to-wall, drapes, heat, cable, parking, rec. room and sauna, close to bus and downtown, phone after 4. Mature people please. 386-7245.

AVAILABLE IMMEDIATELY
One and two-bedroom suites, Esquimalt, from $190. Children welcome. Phone 388-6474, between 9 and 4, Monday to Friday.

JAMES BAY
520 Rithet. Quiet adult apartment 1 bachelor $164. 1-bedroom $197. Walk to beach, park and shopping. References. Phone after 5 p.m. 385-7490.

FERNOAK MANOR
625 Fernhill Road, close to shopping plaza and bus October 1st. 2 one bedrooms. from $190, includes heat, cable and water. SORRY, no children or pets. Please call 386-0249.

OAK BAY, BRIGHT 3 ROOMS with kitchen and bath. McClure house, in large garden. Quiet and dignified living for middle aged to elderly lady. Phone 598-5028.

ESQUIMALT, ONE AND TWO-bedroom apartments. Heat, hot water and cablevision, carpets, controlled entrance, children welcome, $170.52-$241.47. 382-8018 or 388-6161.

1300 YATES ST.
One bachelor and three 1-bedrooms in quiet apartment block, rent includes heat and cablevision, contact manager, 382-2845.

BACHELOR SUITES, FROM $145 available Oct. 1st, 3 years old, close to bus and town, mature adults only. For more information call 385-3257.

ESQ.—NADEN— YARROWS
Vacant 1-and 2-bedroom units, drapes, hot water, wall-to-wall, cable, parking, redecorated some water view. 477-8096.

LARGE 1-BEDROOM SUITE, IN Langford, including all utilities, close to bus, shopping centre and schools. Asking $195 a month; stove, fridge included. 478-9442.

SUTHERLAND HOUSE
69 West Burnside Rd.
Sunny 1 bedroom apt. Available Oct. 15th. $185 per month. Days 388-5454, evenings 383-2289.

3150 JUTLAND
Bachelor and 1 bedroom suites, children and small pets welcome. Rent from $150. up, 477-0011, 382-0088, 479-9813.

ONE BEDROOM, KITCHEN, stove, fridge, includes heat and water. $150 no pets. 477-3268 after 4:30 p.m.

ESQUIMALT 2-BEDROOM SUITE, $225. Pets considered, heat, cable, water included. 386-2730 or 479-5205.

SPACIOUS 2-BEDROOM AND bachelor suites across from Jubilee Hospital, sauna and whirlpool. Phone 592-1492.

1 BACHELOR, $142, 1190 MAY, Apartment 4, near ocean and park, suitable older person, between 5 and 7 only.

NOVEMBER 1ST. ONE BEDroom basement suite, utilities included. $195. Burnside-Tillicum. 479-9149.

200 APARTMENTS TO RENT UNFURNISHED

P.R.B
P. R. BROWN AND SONS LTD.
RENTALS

BACHELOR From	$158.00
ONE BEDROOM From	$170.00
TWO-BEDROOM From	$245.00
TOWN HOUSES Two-Bedroom From	$290.00
Three-Bedroom From	$325.00

385-3435

BEACON HILL PARK
Deluxe—One-Bedroom Suites, Good Location—Includes Heat, One Open Parking Space, Coloured Appliances and Sun Drapes.

HOUSE TO RENT UNFURNISHED
$320.00—Four-Bedroom — Living Room with F-P. Garden.
P. R. BROWN & SONS LTD.
762 Fort Street 385-3435

"CLASS!" "Class!" "CLASS!"
2-bedroom luxury condominiums for rent or lease with or without option to buy. Fantastic concept of living, harbour views, clubroom, hobby room, controlled underground parking. Over 1200 square feet; 2 full bathrooms and ensuite W-D. Flexible terms. Phone:
GEORGE HESS
477-7284, 24 hours
D. F. Hanley & Associates Ltd.

APARTMENTS TO RENT UNFURNISHED
BACHELOR
$168.75 Monte Carlo Apts. 1030 Pendergast Rd. 384-3218
$188.48 Casa Montego Apts. 1035 Pendergast 383-0059
$200.95 Vancouver Villa 710 Vancouver St. 386-6461
P. R. BROWN & SONS LTD.
762 Fort St. 385-3435

MAPLEWOOD GREEN
3255 COOK STREET
One and two-bedroom available, includes swimming pool, sauna, billiard and free heat. 382-0815 or 385-0045.

THE HORIZON
Available November 1st. One bedroom deluxe suite, $230. Available December 1st. Two bedroom and den suite, $295. Wall-to-wall carpet drapes, colored appliances, cablevision, heat, water and parking included. Apply Resident Manager 1576 Midgard or phone 477-9489. Mature adults only. Sorry no children or pets.

MODERN, 1-BEDROOM APARTment, close-in. Cablevision, heat, parking, fridge, range, controlled entrance all provided. Possession November 1. $185.75 monthly. 477-7884, 7-9 mornings or 5-7 evenings.

CONDOMINIUM UNIT, 2-BEDroom suite, master bedroom has ensuite plumbing, fridge and stove, large closets, parking included, short walk to library, theaters and downtown shopping. Call 382-3721 or 385-2556.

STADACONA PARK
1-bdr. basement suite. Wall-to-Wall carpets. Includes fridge, stove and all utilities. $225 PM. CALL: AUDREY 383-4455 Anytime.
CENTURY 21 J. D. BOSDET LTD.

MODERN, 2-BEDROOM APARTment, close-in. Cablevision, heat, parking, fridge, range, partly furnished, controlled entrance. Immediate possession. $225.75. 477-7884, 7-9 mornings or 5-7 evenings.

ESQUIMALT-ADMIRALS RD.
Newly decorated one-bedroom suite, cable, heat, covered parking. $177 per month. November 1st. Phone 385-3261.

UNIVERSITY PARK TERRACE, large, one-bedroom condominium, Garden University view, sauna, whirl pool, games room, bus. 477-5803.

ONE AND TWO-BEDROOM, parklike setting, includes cablevision and parking, controlled entrance, mature adults only, sorry no pets. 383-3239.

AVAILABLE IMMEDIATELY, bachelor suite, light, heat, water included, close to town, quiet working lady with references. Rent, $115. 385-2692.

VICTORIA WEST, IMMEDIATE, close to park, 1-bedroom apartment, ground floor of tri-plex, $165; pets considered. Call 382-3721 or 385-2556.

2-BEDROOM, 1200 SQ. FT. RESIdence on 8th floor of prestige condominium, overlooking the city and inner harbour, all appliances. $500. References required. 479-6754.

HARRISON STREET
2-bedroom available immediately, quiet adult block. $228 includes heat, water, carpets, drapes, fridge and stove. 595-3403.

ALL UTILITIES INCLUDED, lovely large 2-bedroom suite, Gorgea nd Tillicum area, $250 per month; available Nov. 1st. 386-0015 or 477-2171.

COOK - BAY ST. CHARMING, sunny, clean bachelor suite with Murphy bed, fridge, stove, heat, parking included. Quiet single lady. $160. 382-5240.

SIDNEY, AVAILABLE IMMEDIately. Spacious 1-bedroom, newly decorated, quiet location, $250. Mature adults only, no pets, references. Phone 656-6566 or 385-9081.

2-BEDROOM BASEMENT SUITE, private entrance, stove, fridge and utilities included; working adult, Woolco area. $195. 382-0997.

ONE AND TWO BEDROOM, modern suites, on Michigan $205 - $210. Responsible, mature people only. 384-2559.

HILLSIDE-GRAHAM, DELUXE one bedroom, corner suite. No pets. Available November 1st. 382-3874 or 382-9995.

SELF-CONTAINED BACHELOR, near Beacon Hill, $151.25, includes cablevision, heat, water, laundry facilities, appliances. 386-9617.

NEAR NADEN
Large one-bedroom suite, newly decorated, cable. November 1st. $140 per month. Phone 385-3261.

SUPER 2-BEDROOM, 1½ BATHS, wall-to-wall, heat, cable, swimming pool and many more extras suppled, call 385-5591.

1½ BEDROOM UPPER DUPLEX for rent, suit couple, perhaps with small child, $250. 595-8869.

BACHELOR AND 1-BEDROOM suite, available now. Near downtown. To view 478-6354.

3-BEDROOM BASEMENT SUITE, $175 including utilities, no children, for information, 384-7448.

SOUTH OAK BAY, PLEASANT, with fireplace, very private. Call in person. 1352 St. Patrick Street.

THREE-BEDROOM, LOW RENT, heat, stove, fridge included. Close to everything, 479-3570.

1631 AND 1641 McKENZIE
Close to UVic, 1 and 2 bedroom suites, 477-2612, 477-0011.

NEAR NADEN
Large 1-bedroom suite, $150. Phone 479-2684.

DELUXE 2 BEDROOM TO RENT. Many extras. Wall to wall carpet and heat supplied. 385-5591.

NEAR UNIVERSITY, LARGE 1 bedroom apt., top floor, south view, $285. Phone 385-4223.

FAIRFIELD, ONE BEDROOM. Fireplace, carpet, for working people. 386-9712. $195.

1-BEDROOM SUIT, $180, NEAT, clean, convenient location. Call 383-9802.

FAIRFIELD
1-bedroom suite, near sea. 595-5376.

BRIGHT, 1-BEDROOM IN CHARacter building. Phone 598-4075.

MODERN TWO-BEDROOM IN town, $182. 385-8270.

1019 ROCKLAND, 1-BEDROOM, $180. Phone after 12 noon, 388-4787.

200 APARTMENTS TO RENT UNFURNISHED

TIRED OF THE SAME OLD PLACE?
LOOKING FOR A NEW SUITE!
WANT SOMETHING REALLY NICE?
YOU'VE FOUND IT!
CHARLES DICKENS
243
Gorge Rd. E.
NOW RENTING
Please call Brown Bros. Agencies Ltd. at 385-8771 any time
BROWN BROS. on BLANSHARD
"People Helping People"

Get Settled For Fall
in a
BRAND NEW BUILDING
ORANGEWOOD MANOR 4026 Quadra St.
Situated in a natural treed setting, yet conveniently located on direct business and close to major shopping.
Featuring
—Large workshop with workbenches, table saws and lockers.
—Pool and sauna.
—Roof garden with lounging area.
In understanding of your moving day blues — ask about our Consideration Clause. 2 bedrooms from $270. Sorry, no pets.
Rental Office: 479-3223
Orangewood Manor
(CONCORD)

LUXURIOUS
THE WESTFIELD
Large and truly luxurious new suites in the heart of Fairfield. Complete with dishwasher, ensuite and security U.G. 2-bedroom suites from $295. For appointment to view call 382-6436.

FORT-PANDORA
Walking distance to town. Mature adults only. No pets or children please. 1 bedrooms from $190. 2 bedrooms from $260. 595-2434, 595-5911.
Kilmarnock Holdings Ltd.

DOWNTOWN
1 bedroom suite for November 1st. Cosy new building. Uniquely designed and beautifully appointed. All modern amenities plus underground parking. Close to everything. $230.
The Claridge, 815 Rupert Terrace. 477-3065.

1144 Rockland
NEAR COOK
1 BEDROOM - $216.00
A superior bldg. in a desirable area. Elevator. Clean and quiet. Rent. Incl. heat, cable, open parking. Avail. Nov. 1st.
Phone for viewing 382-8817

ESQUIMALT
Naden Gate Apts. have available some 1 and 2 bedroom suites for rent. Ranging from $172.00 to $295.00 per mth. Wall-to-wall carpeting throughout. Stove, fridge, 2 coin operated laundries, covered parking. Children and small pets always welcome. Call MANAGER 384-8551 or 385-1047 in evenings or 385-4632 during day.

AVAILABLE NOW OR NOV. 1ST
1 Bedroom apt. especially suited to senior adults. Conveniently located on transportation. opposite Shopping Centre in Esquimalt. Rent of $165 per month, includes cable, stove, fridge, drapes, and hardwood floors. Call 382-0626. No pets please.

AQUARIUS APARTMENTS
James Bay area, to rent November 1st, clean modern suites, wall to wall carpet, range, fridge and cablevision included, mature persons only, no children or pets, 2-bedroom $265 and $275, 1-bedroom and den $220, 1-bedroom $195, phone 384-7627.

RENT OR RENT TO OWN LOVEly 2 bedroom condominium, complete with, washer, dryer, fridge, stove, drapes, sauna and swirl pool, games room, large storage plus reading or study room and undercover parking. On bus route close to University $350 per month. 382-5801 for appointment. Rent free till Nov. 1st.

RENT OR RENT TO OWN large bright 1 bedroom condominium with fridge, stove drapes, sauna, swirl pool, games room large storage wall to wall shag, and separate reading or study room, undercover parking. On bus doute close to UVic $250 per month. Rent free till Nov. 1st. Phone 382-5801 for appointment.

1-BEDROOM SUITE. AVAILABLE October 15 at $171. All utilities included. 385-6005 and 477-2473.

OAK BAY, 2 BEDROOM SUITE. Rugs, drapes, hydro included. No pets. 592-1167.

200 APARTMENTS TO RENT UNFURNISHED

BROWN BROS. on BLANSHARD

"People Helping People"

FIRST CHOICE IN APARTMENT RENTALS

ONE BEDROOM SUITES

$205.00-$225.00 — Wychbury Court, 1037 Wychbury Ave.

$195.00-$205.00 — Thornwood Manor, 1028 Inverness at Quadra.

$191.02 — 107 Skyline Gorge, 2925 Qu'Appelle St.

$215.00-$225.00 — Redwood Park, 155-157 Gorge Rd. East. Pool, Sauna. Recreation Area.

$201.36 — 308 Pandora Villa, 1130 Pandora Ave..

$195.00 — 208 Pandora Villa, 1130 Pandora Ave.

$215.00-$220.00 — Manchester Court, 565 Manchester Rd.

$169.19 — 212 Lord Nelson, 1615 Belmont Ave. — Nov. 1.

$195.00 — 402 Hollyview Arms, 1180 View St.

$177.14 — 101 Greenleaves Apts., 2523 Wark St.

$184.48 — 208 Greenleaves Apts.

$99.54 — 2, 645 Dunedin St.

$103.96 — 6, 645 Dunedin St.

$204.50 — 309fContinental House, 464 Lampson St.

$204.50 — 309 Continental House, 464 Lampson St.

$180.00-$185.00 — Blackwood Manor, 2664 Blackwood Ave. at Hillside.

191.25 — 401 Antrim Court, 2310 Quadra St.

$191.25 — 401 Anntrim Court, 2310 Quadra St.

$181.18 — 26 Avon Court, 490 Vancouver St., senior citizen preferred.

$212.31 — 404 Wellington Manor, 1670 Fort St.

$171.40 — 301 Regency Apts., 1975 Lee Avenue.

$160.92 — 103 Lord Nelson Apts., 1615 Belmont Avenue.

$185.00-$210.00 — Gordreau Apts., 129, 131, 135 Gorge Rd., E., pool, sauna, swirl pool, rec. room.

$175.00-$190.00 — Ellery Apts., 837 Ellery Street.

$192.06 — 306 Don Quadra Apts., 3244 Quadra Street.

$209.35 — 311 Carriage House, Burdett Street.

TWO-BEDROOM SUITES

$250.00 — 101 Antrim Court, 2310 Quadra.

$275.00 — 402 Blackwood Manor, 2664 Blackwood Ave. at Hillside.

$265.00-300 — Gordeau Apts., 129 131, 135 Gorge Rd. E. Pool, Sauna, Swirl Pool, rec. room.

$275.00 — 310 Manchester Court, 565 Manchester Rd. built in dishwashers.

$275.00 — Pandale Place, 1368 Pandora Ave.

$285-$315 — Redwood Park, 155, 157 Gorge Rd. East, Pool, Sauna

$234.22 — 1 Skyline Gorge Apts., 2925 Qu'Appelle St.

$425.00-465.00 — Village Oaks, 2125 Oak Bay Ave.

$265.00-$285.00 — Wychbury Court, 1037 Wychbury Ave.

$275.00 — 502 Pentaco Villa, 1235 Johnson Street.

$232.00 — 202 Continental House, 464 Lampson Street.

$210.90 — 5-1321 Fernwood Avenue, child welcome.

$240.76 — 303 Haro Apts., 1400 Beach Drive, elderly person preferred.

BACHELOR SUITES

$151.76 — 103 Wallmere Apts., 2180 Haultain Ave.

$159.04 — 3, Skyline Gorge, 2925 Qu'Appelle

$158.30 — 107 Greenleaves Apts., 2523 Wark St.

All rents are current.

For further information call: BROWN BROS. on BLANSHARD 385-8771 (anytime)

Western HOMES Ltd

1037 CLOVERDALE AVE. 388-6314

NEW BUILDING
1 bdrm. suites, $180—$200. Close to everything, 909 Market. Call Manager Mrs. Kenny at 383-9139 or Western Homes Ltd. Avail. now & Nov. 1st.

PENSIONERS
Close to Beacon Hill Park
Bach. 106.03.

ORCHARD HOUSE
1 bdrm., $250 p/m. Avail. Nov. 1st. No pets.

PARENTS SEE THIS

TIRED OF PAYING HIGH RENT?

Looking for accommodation in an excellent area? We have some good news for you!

CALL 477-0176 or 477-8646
TOD HACKETT
Construction Ltd.

LADY ESSEX, 270 SIMCOE ST. Sauna, swirlpool. 382-1082:
$210.94 — 410 — 1 BR
$202.25 — 409 — 1 BR
$168.00 — 408 — BACH
$211.25 — 404 — 1 BR
$211.25 — 404 — 1 BR
$202.25 — 407 — 1 BR Nov. 1
$199.25 — 204 — 1 BR Nov. 1

LORD ESSEX, 250 SIMCOE ST. Sauna, swirlpool. 382-1082:
$244.25 — 209 — 2 BR Nov. 1

DUPONT VILLA, 345 Michigan St. 384-3040:
$171.62 — 412 — BACH Nov. 1

All rents are current

For further information call: BROWN BROS. on BLANSHARD 385-8771 ANYTIME

HYBURY HOUSE

3868 SHELBOURNE ST.
2 bedroom available. Includes swimming pool, sauna, jacuzzi, billiard and free heat. 477-5197.

NORTH SHELBOURNE
Vacancy available now in near new deluxe apartment on Midgard. Two-Bedroom Suite. Very quiet building near University. $270 per month. Bill McCarter 592-3970 or Henderson Realty Ltd. 385-9741.

WATERFRONT. MODERN ONE and two-bedroom. Utilities included. 382-7618.

JAMES BAY, ONE AND TWO bedrooms. Utilities included. 45 Boyd. 592-7678.

BROWN BROS. on LANSHARD

"People Helping People"

FIRST CHOICE IN APARTMENT RENTALS

ELLERY APTS.
837 Ellery Street

Luxurious wall-to-wall carpets blend with the extra large suites to make this your best apartment dollar value. One-bedroom suites from $175.00, two bedrooms $225.00. Children welcome. Please call resident manager 386-0045.

BLACKWOOD MANOR
2664 Blackwood Ave. at Hillside

Fresh, bright suites in a new building. Real value for your rental dollar. One-bedroom suites from $180.00, two bedrooms from $275.00. Please call resident manager 382-6603.

REDWOOD PARK APTS.
155, 157 Gorge Road, East

Make the right move this fall by moving into the warmth of wall-to-wall comfort featuring:
Covered parking
Pool
Saunda
Recreation Area
One-bedroom from $210.00, two-bedroom from $285.00. Please call 382-6407 or 383-6735.

Manchester Court
565 Manchester Road

Deluxe suites, quality appliances, dishwashers included in two-bedroom suites. Priced to rent from $275.00 for two bedrooms, $215.00 for one bedroom. Please call resident manager 386-3615.

Thornwood Manor
(1028 Inverness Avenue)

New, bright, clean 1-bedroom suites, priced to rent from $195. Convenient location, close to transportation.

VILLAGE OAKS
(2125 Oak Bay Avenue)

For those who appreciate fine quality. 1300-1400 square feet of luxury living. Priced from $425. Sorry no children or pets.

For further information call: BROWN BROS. on BLANSHARD 385-8771 (anytime)

NEW CARPET NEWLY PAINTED

611 ADMIRALS

REASONABLE RENT, UTILITIES INCLUDED. STARTING AT $201.66. 1 AND 2-BDRM SUITES. CLOSE TO ALL AMENITIES. CHILDREN WELCOME. 382-6512. GARDEN CITY PROPERTY MANAGEMENT LTD. 388-5194.

BEACH DRIVE CONDOMINIUM
Luxurious 1-bedroom, top floor suite is now available for rent, lease, or sale. Concrete building, sauna, swirlpool, underground parking. For further particulars call:
David Billingham
388-6424 598-6029 Res
BAYSHORE REALTY LTD.
1006 FORT ST.

VERMAY MANOR
843 Craigflower
Pay Nov. Rent And Move In Now
Quiet established near new block. 1 and 2 bedroom suites. Adults only, no pets. Sauna, pool table, table tennis. On bus route. Close to shopping. For more information call. Res. Manager 385-4132. Office 384-9793.

ONE MONTH FREE RENT
Beacon Hill Park and James Bay areas. Bachelor, 1 and 2-bedroom suites available. Rents from $175 to $250 monthly. No rent increase for 2 years. Adults, no pets. 592-9516.

WATERFRONT
Magnificent ocean front condominium homes in a country resort setting. Many amenities including private deepwater docking facility. A must see and very affordable at $175 to $365 per month. 1 month free rent (Years lease). Call
OCEAN VILLAGE
642-5254

Goodacre Towers
Prestige accommodation overlooking Beacon Hill Park, one 1 bedroom, one bachelor, now available. Phone 385-8111 or Mr. Lindell 385-5545.

LARGE 2-BEDROOM BASEMENT suite, all carpets, fridge, range, cutains. Utilities included, except $15 power. Responsible mature married couple. Or 1-bedroom suite, all included, for single person. 383-9973.

NEAR NADEN AND YARROWS
Large bright 2-bedroom suite, cablevision and parking included, children welcome. Phone 384-7392. One bachelor, furnished and heated.

AVAILABLE IMMEDIATELY 1 bedroom and 2 bedroom suites, quiet location 795 Fairview, controlled entrance, drapes, carpets, fridge and stove. To view call 477-2787.

206 OSWEGO ST. JAMES BAY area. 2-bedroom suite $203.62, available now. Bachelor suite $147.34, Nov. 1.
Montreal Trust 386-2111

DELUXE FAIRFIELD
Spacious 2 bedrm condo. with 6 appliances. Ocean Vista. 141 Bushby. 388-5194, 477-5472.

2-BEDROOM, FRIDGE AND stove, wall-to-wall carpet, fireplace, $220 including electricity and heat. 477-7409 after 4.

AVAILABLE IMMEDIATELY. 1-bedroom corner suite and bachelor, modern block. Bay and Fernwood area, 382-2902.

FREE RENT ½ MONTH. LOCAtion is close to everything. 1 and 2 bedroom new small block, controlled entrance, etc. 384-4849.

BACHELOR SUITE, 1 BLOCK to Beacon Hill Park, heated pool, drapes, underground parking etc. $175. 384-0940.

DOWNTOWN, BACHELOR AND 1 bedroom, 735 Pandora, range, fridge, heat, hot water; available now. 384-5459.

1-BEDROOM SUITE, TOP FLOOR in concrete building, walk to town, heat and covered parking included, $235, 477-9263.

McKENZIE MANOR
1010 McKenzie Ave.
Featuring very spacious suites with extra large kitchens. Sauna and separate billiard room. 2 bedrooms from $255. 1 bedrooms from $190.
Mrs. Henderson 479-6486

CAPSTAN COURT
630 Head St.
A newer building centrally located in Esquimalt. Large suites with balconies. Wall-to-wall, drapes, controlled entrance, etc.
1 bedroom from — $194
2 bedroom from — $250
See our manager
MR. McCALLEN
Phone 386-0083

ELLORY MANOR
855 Ellory St.
Children Welcome
We feature larger suites to suit your family needs. Close to everything in Esquimalt. Courteous management.
Now available, a few choice 1, 2 and 3–bdrm suites.
1 bedroom from $200
2 bedroom from $243
3 bedroom from $278
Mr. and Mrs. Perkins
Managers
Phone 382-2942

APRIL MANOR
2530 WARK ST.
A quiet 3-storey walkup with wall-to-wall, cablevision, etc. Low rents from $145 per month.
Manager, Myron Graves
385-8832
Amblewood Developments

BRENTWOOD TOWER
WHERE IS IT?
At beautiful Brentwood Bay on W. Saanich Rd. at Verdier Ave.
HOW MUCH IS IT?
1-bedroom suites—$205
2-bedroom suites—$250
WHAT DOES IT HAVE?
Heat, parking, cable inc. in rent. Swirl pool, Sauna, billiards, extra parking. Pleasant country views and beautiful grounds. Good management and choice of suites still available.
To view call Mr. Macleod at 652-3437 or Westgate Rlty. 388-9941.

STOP
Looking for a new, clean building with the best rates in town? Compare us! Five minutes from town on bus route. Children welcome. Included in rent is your parking, water, and most importantly heat (saving you approx. $20.00 per mo.). Also, ask about our lease plan.
VIEW TODAY
NEED A RIDE?
We can pick you up to view.
Craigflower House
MOVE NOW BEFORE SCHOOL STARTS
Call 384-0249, 477-0176
477-8646
TOD HACKETT
Construction Ltd.

APARTMENTS
One large and one smaller. Each has two bedrooms and two 4-piece bathrooms. Greet the new day from your own balcony and AH! that fresh air. Double glazed windows, luxury appointments throughout including full underground parking. All this and more. Located Rockland-Cook area. Rates $375 and $425 per month.
BOYD SADLER
382-2134 592-1929
FARMER INVESTMENTS & REALTY LTD.

OPEN HOUSE
611 ADMIRALS RD.
SAT. AND SUN. 1-4 P.M.
NEWLY DECORATED
1 and 2 bedroom suites. Close to all emenities. Reasonable rent. 388-5194. 382-6512 caretaker.

VISTA ROYALE
1345 PANDORA
382-3616
NOV. 1ST. TWO-BDRM. $249, $268, $280 INCLUDES HEAT, HOT WATER, CABLE, SHAG, CLRD. APPLIANCES, LG. BALCONY, ELEVATOR, SWIRL, SAUNA, CONTROLLED ENTRANCE, NEAR BUS AND SHOPPING, MATURE ADULTS, NO PETS.

HILLSIDE AREA
Between Cook-Quadra
An excellent choice of 1-bedroom suites available now or Nov. 1st, renting from $175 or $203.65 per month. Some suites with a view. Phone 386-0112. Adults only, no pets.

MALORI GARDENS
760 Queens, walking distance to town with roof-top garden. One bedroom from $200 includes drapes, wall-to-wall carpet and water. Sorry, no children or pets. Please call 388-6806.

NICE ONE-BEDROOM SUITE, available now, $190, including electric fireplace, beams, wall-to-wall shag, drapes, plenty of closet space, heat, cablevision, parking, locker, Esquimalt. Young child welcome. No pets. Resident Manager 385-8592.

LARGE, CLEAN, SELF-CONtained 4-room suite, Colwood area, with fireplace, curtains, fridge, stove, carport. $225 includes utilities. Nov. 1st. No pets or children. Prefer working lady. 478-6560.

MODERN 1 BEDROOM SUITE $160; 2 bedroom, $210. Heated, Esquimalt, 383-2478.

CITY CENTRE
Semi-furnished, suit active pensioner. $135. 386-6829.

SIDNEY
2 bedroom apartment $250.69, adults only. Manager 656-4838.

ONE-BEDROOM BACHELOR suite, non-smoker, no pets, $140, includes utilities. 592-7504.

ESQUIMALT, ONE BEDROOM, water, cable, heat included. $156. 383-5179.

GARDEN CITY PROPERTY MANAGEMENT LTD.

Open For Viewing
Saturday and Sunday 1-6 p.m.
REDUCED
$205 and up. Bright, newly painted 2-bdrm. suites, large inside storage room. Children and small pets welcome. 831 Ellery, 386-7486. 477-5472.

1226 JOHNSON
1 and 2-Bedroom Apts. Centrally Located

920 HILLSIDE
Immaculate cozy 1 bedroom. Centrally located. $189. 383-1447, 388-5194.

Beautiful Townhouse in Gordon Head, 3 bedrooms, 2 baths, dishwasher and many, many extras. Exclusive decorating. Must be seen. $400.

Trailer for rent on the Malahat. $225 per mo.

SIDNEY, B.C.
3-bedroom, 2 baths house. Fenced yard. $325.

Spacious, bright, corner suites, 1 bedroom, deluxe, 3534 Quadra. $220 a month.

611 ADMIRALS RD.
1 and 2-bedroom suites rent from $201.66 — heat included. Close to all amenities. 382-6512.

Colwood, nice, 3-bedroom townhouse. $325.

Super deluxe townhouse, 1940 sq. ft. 3 bedrooms, 2 bathrooms, rec. room. Available immediately.

Colwood, 3-bedroom, side-by-side duplexes, children and pets welcome. $300.

Ste. 202-920 Hillside, 388-5194

PARK LOCATION
—1 bedroom from $175
—2 bedrooms from $240
—new building
—large bright suites with drapes, stove, and fridge
—suncourt to Vic West Park
—convenient to bus stop
—we pay half tenants hydro
—sorry no children or pets
PLEASE CALL
RESIDENT MANAGER 383-8251
OR ASSISTANT 382-4770

CHILDREN WELCOME ONE SMALL PET
Pay November Rent And Move In Now
New building 859 Carrie Street Esquimalt. For further information please call Resident manager 382-8090 office 384-9793.

CLOVERDALE TOWNHOUSE COURT
991 CLOVERDALE
2 BDR., 2 STOREY FROM $250
HEAT—CABLE INCLUDED
1 BACHELOR $149
Close to stores, schools.
OPEN TO VIEW 12-7 P.M.
Contact Manager Ste. 101
PHONE 385-0814
Or 385-0991 Ans. Service

Craig House
UNDER NEW MANAGEMENT
Very spacious, lots of closet space, newly decorated just for you.
2 BEDROOMS $248.50
1 BEDROOM FROM $190
BACHELOR $180
Make Craig House
Your New Home
You'll Feel Welcome
CATERING TO ADULTS
388-9278 — 658-5900 — 479-1435

Luxurious
SHELDON COURT
Open 2 p.m. to 4 p.m. daily. These are 2-bedroom truly luxury suites. Near Jubilee Hospital on Fort Street. Over 1,000 sq. ft. of unique design, close to good shopping. From $295. See them at 1615 Belcher or phone Mr. McCallum, 592-1492 for appointment.

STUDENTS AND CHILDREN welcome. 2 bedrooms from $231.91 rent includes parking, gas cooking, heat, hot water and cable. Close to town, large play yard, controlled entrance, resident manager. In charming older building with character. Sorry no pets. 382-5801 from 12:30-4:30 and 7-9. 1002 Vancouver St.

AVAILABLE NOV. 1ST
Modern 1 bedroom suite with stove, fridge, drapes, wall-to-wall, handy to University College, Downtown, rent $190 includes heat and water. Hartshorne House, 2790 Cedar Hill Rd. at Hillside for appointment to view phone 388-5043, or caretaker 382-1678.

Lord Stanley Manor
1350 Stanley Ave.
1-bedroom suite $214.57; 1 bachelor $180.56. 595-4128.

LARGE, CLEAN APT. APPROX. 900 sq. ft. in older duplex. Area Vic High off Pandora. Plenty parking. $215. p.m. George Breiter British American Realty Ltd. 385-1431.

WATERFRONT 1 AND 2 BR. APTS.
Heat and cablevision included, building situated on water's edge. Features pool, sauna, games room, adults only, no pets. Please call resident manager, 385-4022, before 10 or after 4.

OVERLOOKING WEST BAY
Available now, 1-bedrooms, includes heat, cable, water. From $180. Sorry, no children or pets. Call 386-9826 between 12-8 p.m.

VICTORIAN APT.
2111 SPRING ROAD
2 Br. suite $200; 1 Br. $170. Parent with child welcome. Res. Mgr. 383-6989. British American Realty Ltd.

DELUXE 2 BEDROOM SUITE, 1½ baths, in Southport, one of Victoria's finest conddominiums over 1000 sq. ft. luxury living with beautiful view of Inner Harbour and Strait. $350 a month, lease considered, 598-1624.

1 BEDROOM. AVAILABLE NOW. Extremely quiet and clean block. Controlled entrance. Close to shopping centre, bus stop, senior citizen centre. Adults only. No pets. 382-2221.

LARGE BRIGHT 1 BEDROOM, $200. 1471 Fort St., 598-7724.

201 APARTMENTS TO RENT FURNISHED

1-BEDROOM SUITE, AUTOMATIC hot water heating and close to Quadra and Hillside, $150. 2716 Prior.

FURNISHED BACHELOR SUITE includes linen and utilities, share bathroom, $150. 595-1146.

COSY COTTAGE WITH FIREplace and carport, no pets, Malahat Bungalows. 478-3011.

ONE BEDROOM AND BACHElor, children and pets welcome. 478-3443.

PARTLY-FURNISHED BACHElor, view suite, $150. Apply No. 4-220 Wilson or 382-3263.

LARGE SELF-CONTAINED, SEmi-furnished, quiet bachelor, $170. 388-7605.

1-BEDROOM APT. $132 PER month, near Naden; married couple. 383-9857.

BBEACON HILL PARK
On Your Door Step
Comfortably furnished attractive quiet 1-bedroom suites. Living rooms overlook park. Bedrooms at rear for relaxed sleeping. Fully equipped kitchenette, color TV., free telephone. Maid service twice weekly, adjacent to downtown area and within short blocks of shopping mall and super markets. Available now. Winter rates by week or month. No pets. Shamrock Motel, Douglas and Superior Streets. Phone 385-8768.

NEW
Near Downtown
HARTNELL HOUSE
1204 Yates
Includes dishes, linen, color TV, radio, underground parking, elevator. Near bus, no steps. Studio bachelor suite, $85 weekly or $250-260 monthly. 1 bedroom suite, $325 per month.
386-2812 or 384-2087.

HEART OF DOWNTOWN
$400 — deluxe 1 bedroom, beautifully furnished in the Savoy. Available immediately.
JACK MEARS
OAK BAY REALTY LTD.
RENTAL DEPARTMENT
598-3321

OCEAN MANOR
Deluxe 1-bedroom and bachelor suites overlooking Gorge Waterways. Quiet, fully furnished including color TV, dishwasher, private balconies and maid service. By week or month. Phone 388-7818.

DE LUXE ACCOMMODATION. Furnished bachelor and 1 bedroom suites. Maid service, answering service, indoor heated pool, cocktail lounge, saunas, coffee shop, dining room, laundry, colored cable TV. "No pets." Coachman Inn, 229 Gorge Rd. E. Phone 388-6611.

BEAT HOTEL AND MOTEL costs with owner's nicely furnished one-bedroom apartment, colour TV, laundry room, all services, quiet, spacious garden. Available only during all or part of period of October 17 to November 26. $8.50 a day. Adults with references. 384-4417.

QUADRA AND FORT — SPAcious bachelor apt. with separate kitchen (range and frig) and 3 pc bathroom also main furniture, drapes and rugs, also includes heat and hot water (sorry no parking) $125. Dickie Agencies Ltd., 919 Fort, 382-4312.

LOVELY ONE-BEDROOM suites, by week or month. Queen bed, colour cable TV, phone. Maid service weekly, view balcony, indoor heated pool, sauna and swirl pool, Laundromat and elevator, no pets, Oxford Castle Inn, 133 Gorge Rd. East. Phone 388-6431.

DE LUXE ACCOMMODATION. Furnished bachelor and 1-bedroom suites. Colored TV, dining room, laundry, indoor pool, hydro pool, saunas, lounge, maid service answering service. No pets. Canterbury Inn, 310 Gorge Road. Phone 382-2151.

MICHELANGELO APTS.
1158 Yates
$187.50
Studio Bachelor
Close to town. Everything supplied. Includes Parking.
386-2812

ONE AND TWO BED KITCHENette units, quiet surrounding. Fully furnished including linen, TV etc. Weekly off season rates. Cambridge Motel, 345 Island Highway 1-A. Phone 479-2751.

CLEAN. FURNISHED BACHElor and 1-bedroom suite by week or month, kitchen, queen bed, colour, cable TV, phone, maid service, no pets, Friendship Inn, 39 Gorge Road East. 386-8335.

ESQUIMALT TWO BEDROOM suite, ground level, front and back entrance, driveway with parking at door, children and pets welcome, reduced rent to reliable tenants. 382-5263.

LARGE EFFICIENCIES, SOME with two double beds. Sound proof. Weekly maid service. Laundry and phone by week or month. Motel Estralla, 360 East Gorge, 384-5122.

DELUXE SELF-CONTAINED rooms. Double, queen-size beds. Kitchen, fully-equipped with bath, shower. Low weekly and monthly rates. Daffodil Inn, 680 Garbally. 386-8351.

DELUXE ACCOMMODATION, quiet surroundings, large space, across Mayfair Shopping Centre, weekly from $63, monthly from $230. 388-7337.

AVAILABLE IMMEDIATELY, furnished bachelor suite, light, heat, water included, close to town, quiet working lady with references. Rent, $115. 385-2692.

FURNISHED APT. AVAILABLE Nov. 1st, by Beacon Hill Park, 1 bedroom. Whirlpool, sauna, lounge, $250 per month. 479-6244.

THUNDERBIRD MOTEL, ENtrance Beacon Hill Park, near downtown, reasonable off-season rates. 384-0632.

QUEEN VICTORIA INN, PARLIAment Building area, weekly and monthly rates. Indoor pool and sauna. Day or night, 386-1312.

SINGLE, 2 AND 3 BEDROOM units, available for winter accommodation, winter rates. Phone 382-8161.

AVAILABLE NOVEMBER 8TH TO May 8th, 2-bedroom fully furnished suite, sea view, mature adults, $320 including utilities. 386-7806.

COMFORTABLE CLEAN QUIET 1-bedroom apartment, near shops and bus. $145 complete. No. 6-507 Simcoe. Anytime.

DOWNTOWN STUDIO SUITE, ideal for older, responsible adult. Non-smoker, available November 1st. $180 a month. 477-9370.

ONE BEDROOM BASEMENT apartment $180 per month, utilities included. Call 385-3244 mornings or evenings.

FAIRFIELD, LARGE 2-ROOM self-contained bachelor suite in triplex. No pets or children. $175 plus electricity. 642-3455.

APPROXIMATELY DECEMBER 1st to May '78 for responsible couple, close to Sears and buses, $250 per month plus. 592-0689.

LARGE COMFORTABLE ONE bedroom upper duplex, needs quiet responsible couple or person, $195. 382-6949.

BRIGHT, 1-BEDROOM IN CHARacter building, phone 598-4075.

202 APARTMENT FURNITURE TO RENT

STANDARD FURNITURE
Three Rooms from
$40 per month
Immediate Delivery
382-5111

MONTH TO MONTH
Piece or Group
CAMOSUN FURNITURE RENTAL
942 Fort St. 383-3655

203 APARTMENTS WANTED

WANTED
By responsible couple, with well-behaved dog, 1-2 bedroom, apartment in Victoria area. Small duplex or semi-basement Okay, 652-4195.

NON-SMOKING UNIVERSITY student, requires a self-contained, clean character suite, that has been maintained, quiet location preferred, $175. including utilities, willing to negotiate some work in lieu of rent. 652-1435.

WORKING COUPLE NEED bright, clean 1-2 bedroom granny suite, duplex or similar in quiet area with carpets and large kitchen, prefer fireplace; to $230. 598-6775.

RESPONSIBLE EMPLOYED male, requires bright one bedroom suite or Apt., phone 595-3085. 4 to 6.

QUIET COUPLE NEED 1 BEDroom furnished apartment, reasonable rent. 385-0365.

RESPONSIBLE MAN NEEDS small apartment in quiet location near downtown. 386-0668.

YOUNG MALE NEEDED TO share an easy lifestyle in Oak Bay, near beach $120. 592-0872.

1 BEDROOM IN HOME OUTSIDE Victoria. $160-$180. 477-3611.

204 SHARED ACCOMMODATIONS

MATURE YOUNG LADY WANTed to share spacious comfortable house. Fireplaces, large backyard. 592-1556.

3 MEN SHARING WELL-FURnished house in Oak Bay, living room with fireplace, and color TV, laundry room with washer and dryer; are looking for fourth responsible person, own bedroom, newly carpeted and drapes, quiet area, lots of street parking, available Oct. 15th. $160 including utilities. 592-7053.

2 WORKING MALES LOOKING for a responsible 3rd person to share new 3-bedroom home in Gordon Head. On bus route, close to UVic. $135 monthly. Phone after 5 p.m. 383-9508.

MATURE GENT OR MALE STUdent to share house own sitting room and bedroom, part furnished or unfurnished, kitchen privileges, laundry and TV, reasonable. Phone Jim 595-0703.

YOUNG WOMAN WANTS REsponsible person to share 2-bedroom apartment in Esquimalt, starting December 1st, need own furniture. 382-0554 anytime.

LOOKING FOR 2 PEOPLE TO share house, fully furnished, except for bedrooms. On bus route. Male or female, $100 per month, plus shared utilities. 383-9436 after 5:30.

WANTED, RESPONSIBLE FEmale to share furnished house near University, colour TV, laundry, stereo and much more, $135. 592-7750.

WANTED: TIDY RESPONSIBLE person to share new house at Shawnigan. $150. 743-4246. Message 386-7377.

RETIRED GENTLEMAN NEEDS permanent housekeeping facilities in private home. Good area. Victoria Press Box 282.

HAVE FULLY FURNISHED apartment to share. Prefer non smoking 3rd to 4th year male student. Please phone 595-3662.

2-BEDROOM, 2-BATHROOM DEluxe condominium. Student preferred, $125. 385-7682.

FEMALE TO SHARE METCHOsin seaview suite, non-smoker, meditator, privacy, $125. 478-9227.

LADY REQUIRES ROOM WITH A widow in private home. Oak Bay area. 592-7258.

GIRL IN 20S NEEDS SAME TO share 2-bedroom suite in house. 382-1963.

206 DUPLEXES TO RENT

ONE HALF OF NEAR NEW DUplex, in Langford area, 3 bedrooms, beautiful kitchen, new fridge and stove. Large living room with fireplace, large fenced yard, just landscaped, $350 per month. Available No. 1. 479-8382 or 479-7890.

1 BEDROOM LOWER SUITE, bright spacious living room and kitchen, large closet and storage space, wall to wall, stove, fridge, washer, dryer, hydro, heat and all utilities included private entrance. Carey Rd. Glanford area. No pets $275. 479-8414 or 383-1304.

AVAILABLE NOVEMBER 1ST — Spacious 2-bedroom unit with scenic rural views. Raised hearth fireplace, wall-to-wall carpet, coppertone fridge and stove. Utility adjoining kitchen, heat and hot water included. $345 per month. 652-3498.

BEACON HILL PARK
Luxury SxS duplex in choice James Bay location. 1640 sq. ft., 2 bedrooms, 3 bathrooms, ideal entertaining layout. Large family or project room, adjacent to kitchen, 2 car covered parking, $495 per month, 383-1540.

$275. SIDE BY SIDE 2 BEDrooms, newly decorated, new carpet includes fridge, stove, drapes. To view Saturday 3-4 p.m., 56 Lurline. $325, large new 2 bedroom, carpets throughout, fireplace, fridge, stove, storage room, 2692 Deville. Call 479-6718.

NOVEMBER 1ST, HEATED 2-bedroom duplex in Esquimalt, wall to wall carpet, living room with fireplace, fridge, stove, heat, water, cablevision included, 2 children welcome, yard privileges, $280, phone after 5, 383-0287.

NEW 2-BEDROOOM DUPLEX. Wall-to-wall carpets, drapes, fridge and stove, living room with fireplace, dining area, utility off kitchen. 1½ bathrooms, finished basement area, sundeck, car port. Now available, $380. 658-5356.

SWAN LAKE AREA, CLOSE TO everything. Deluxe new large side-by-side 1400 sq. ft. each, 3 or 4 bedrooms, 1½ baths, fireplace, full basement, sundeck and veranda. $375 per month. 598-7614.

CONVENIENT TO BUS ROUTE, walking distance to downtown, 1-bedroom large kitchen, fridge and stove, water included, references required, 656-2340 after 6 p.m.

SIDNEY
For quiet people. Large 2-bedroom suite, fridge, stove, and carpets. Large back yard, $250. Apply 2419 Amherst Ave. Between 6 and 9 p.m.

LANGFORD, NICE LOCATION. New side-by-side, 3-bedroom, dining, wall-to-wall, stove, fridge, basement, fenced yard. No dogs. $300. 479-7750.

LARGE 2-BEDROOM DUPLEX, 1,060 sq. ft. Heat, water, laundry facilities included. Children and pets welcome. $325 per month. 386-7016, 477-5056.

THREE-BEDROOM SIDE-BY-side. Langford area. Immediate occupancy. Fridge and stove included.
Montreal Trust 386-2111

UPPER TWO-BEDROOM ON BUS line, disciplined children and controlled pets allowed. Stove and fridge included. $220 per month, 477-9236.

SIDNEY
3-bedroom duplex. Good area, close to schools, fully fenced yard. Pets and children welcome. 656-3614.

NEWER 3-BEDROOM DUPLEX at 3496 Savannah Ave. Available November 1st. Stove, fridge and water included. $275. per month. Mature Adults preferred. 652-2485.

TWO BEDROOM SIDE SUITE with fireplace, heat, hydro, water included. Children, pets welcome. $295. 384-2552 after 11 a.m.

LARGE NEW 2-BEDROOM SUITE in older home, fridge, stove, drapes, wall-to-wall and all utilities, $265. Adults, no pets. 386-0953.

3-BEDROOM 4-PLEX, CARPETed, fridge, stove, $185 per month, Sooke, available November 15th, 478-2450.

DUPLEX TO RENT, 2-BEDroom, $275 per month, 1659 Cedar Avenue, available November 1st. Phone 477-5701, 6 p.m. to 8 p.m.

ESQUIMALT, 949 INSKIP, 4-BEDroom side by side duplex, 2 baths, wall to wall, fridge and stove, $375. Available Nov. 1st.

SIDNEY, $350 INCLUDING HEAT, 4 bedrooms, 2 bathrooms, appliances, basement, garage. Vacant, 479-6264.

2-BEDROOM, UPPER DUPLEX, Hillside Quadra, heat, and hot water included, $240. Phone 383-6610.

IMMEDIATELY AVAILABLE, Metchosin area, large 3-bedroom duplex, full basement, 2 fireplaces, carport, ensuite. 477-5728. $370.

SHELBOURNE, COSY 2-BEDroom side, fireplace, basement, children, pets welcome. $295. 592-0738.

TWO-BEDROOM ESQUIMALT duplex, wall-to-wall, fridge and stove, oil heat, redecorated. $285. 598-1892.

JAMES BAY, GOVERNMENT ST., like new, two large bedroom, full basement, $345, adults, no pets. 386-7149.

2 OR 3 BEDROOM CLOSE TO town and school, fireplace, stove and fridge, large yard, $300. 595-2153.

1 SIDE OF DUPLEX, 2 BEDrooms includes range, located in Vic West. Phone 477-1913 after 6 p.m.

DUPLEX, VIC WEST, MODERN 2 bedroom, fridge, stove and water included; available Nov. 1st. Call 478-7346. $235 per month.

2 BEDROOM CLOSE TO TOWN, pet welcome, utilities included $240. 595-2153.

2 BEDROOMS, 1000 SQ. FT., UTIlities, drapes, appliances, $275; non-smoker. 592-7952, 595-6226.

DUPLEX TO RENT, FRIDGE, stove, available anytime. $210. 479-0289.

ONE BEDROOM, $170, NOvember 1st, no children or pets. 382-2671.

SPACIOUS 3 BEDROOM, SIDE, James Bay, adults, $250, 598-4060 p.m.

SIDNEY LOVELY 3-BEDROOM, side, full basement, $320, including water. 592-0738.

LANGFORD 1 BEDROOM DUplex, side by side. 478-3575.

3 BEDROOM, FRIDGE, STOVE, $260, 374 Davida. 384-0269.

SIDE-BY-SIDE DUPLEX ON corner lot, built as two separate homes with entrances on street. 3 bedrooms, 1½ baths, living-dining rooms, family room. All automatic appliances — range, fridge, dishwasher, garburetor, washer and dryer. Wall-to-wall carpet, drapes. Beautiful landscaping and view of campus, $500 per month. Rent includes gardening. Available October 1. Phone office hours 592-9516.

SIDNEY
3 bedrm, 1½ bath side by side duplex, close to schools, in quiet area. Long terms lease available. No objection to children and small pet. Mr. Simms 9-5, 656-3414, eves. and weekends 386-6916. OK Trucking Co. Ltd.

SIDNEY 3 BEDROOMS, AVAILable November 1st, $300 per month, 656-3159.

207 DUPLEXES WANTED TO RENT

WOMAN REQUIRES 1-BEDROOM duplex. Nov. 1, $180. 478-0837.

210 HOUSES TO RENT UNFURNISHED

PIONEER CO-OP
(Victoria West)
Offers all the advantages of Townhouse living, plus rents to members which are set to suit their incomes. Check these desirable locations:
2 BR—951 Walker
2 BR—953 Walker
2 BR—1004 McCaskill
3 BR—932 Walker
Phone 388-6691 for further information and membership application forms.
ROBERTS INVESTMENTS LTD.

WE ARE WAITING FOR JUST the right tenants that will appreciate our beautiful 2-bedroom retirement cottage. A one of a kind occasion in a small retirement community. Near the lake and Shawnigan Village. Excellent TV reception, double windows, enclosed garage, stove, fridge, carpet. 12 month lease or longer. $265 per month. Shawnigan Realty Ltd., 743-2607.

CADBORO BAY, 4 BEDROOMS, entertainment size dining room and living room with fireplace and view of Cadboro Bay, family room, 3 bathrooms, fully carpeted with fridge, stove, garburator and some drapes. Children welcome. A quality home; references required. $625. Call 382-3721 or 385-2556.

3-BEDROOMS PLUS SMALL den. Full basement, fenced back yard. In Hillside-Quadra area. No utilities. Rent $385.
david burr ltd.
655 Fort St. 384-9335

Goldstream Park
2 bedroom house with barn and garage, 40 acres on scenic mountain. $250 a month. Negotiable if willing to do work. 478-7310, 478-8948 afternoons.

AVAILABLE IMMEDIATELY. Large older two-bedroom home at 601 Kelvin Rd., close to bus and shopping centre. Includes fridge and stove, full yard with garden. $300 per month. 384-2313 days, 479-1102 after 7.

STADACONA PARK
Immediate occupancy. Spacious 2 bdr. home living room with F.P. Sep. Dining room, basement, wall to wall. $350 PM includes ½ of oil bills. Audrey 388-4455 Anytime. CENTURY 21 J. D. BOSDET LTD.

OAK BAY, LEASE TO SUITable tenant. 1704 St. Ann, $400. Two beds, down, two beds, bath up, kitchen, living room, sundeck, wall-to-wall. Close to everything. Contact Humphries 1547 Monterey 598-1996.

AVAILABLE NOV. 17. OLDER 2-bedroom home at 647 Duppin Rd. includes fridge, oil stove, oil heat, large yard, older married couple preferred. 384-2313 days, 479-1102 after 7.

GORDON HEAD, NEAR RACquet Club and University, 3-bedroom townhouse, living room and dining room with fireplace, 1½ bathrooms, fridge and range, full basement, parking for two cars, closed in swimming pool, $375. 477-8956.

SMALL TWO BEDROOM HOME available November 1st., Cook-Quadra area, fireplace, stove, fridge, redecorated, prefer tennant liking garden, $300. References. 479-7918.

AVAILABLE DEC. 1ST 3 BEDroom split level home on quiet cul-de-sac in Colwood. Fenced backyard and close to schools. Rent $360 per month. Phone 478-1890.

ATTRACTIVE TWO BEDROOM cottage, stove, fridge, enclosed garden, children welcome, close Oak Bay Village, November 1, $330 per month plus utilities. 598-1701 after weekends.

SOOKE — 2-BEDROOM BASEment home, with thermopane windows, wall-to-wall carpets, fireplace, bookshelves for intellectual, also, peace and quiet, semi-seclusion. Phone 642 5655.

Central Saanich
Across from fairgrounds with water view. 3 bedrooms, fireplace, landscaped. Available now. $395. Phone 388-6876.

WOOLCO AREA
2 bedrooms, full basement, oil heat, fenced yard. An older but compact home in convenient location. $225. Ph. 598-6566.

SHELBOURNE MCKENZIE AREA Available immediately, 2 bedroom, no basement with large back yard close to shopping and on bus route. Please call 386-6308 between 9-11 a.m. between Monday-Friday.

EXECUTIVE HOME, UPLANDS. 2500 sq. ft., four bedrooms, two bathrooms, stove, fridge, dishwasher, garberator, washer and dryer, $800 per month. 592-9516.

THREE-BEDROOM CONdominium, 1½ baths, wall to wall all appliances included, washer, dryer, children welcome, $365 monthly. 477-6604 after 6 p.m.

FIVE BEDROOM HOME, CLOSE to Woolco, $350 per month. Immediate occupancy. BEN GREIG or IRENE DALZIEL: 386-6164 or 598-3105. Castle Properties.

TWO OLDER 3-BEDROOM houses for rent, one near Sears, one near Woodwards; children and pets okay. $305 and $320 per month. 479-4143.

JUBILEE AREA, 3-BEDROOM, quiet cul-de-sac, close to schools, bus, shop. Young family preferred, pets welcome, $330. 595-8912 noon - 3 p.m. or 592-7382 after 6 p.m.

COLWOOD
New 2-bedroom townhouse with studio, 2 baths, fireplace, etc. $350 per month. 478-5550.

MODERN CLEAN 2 BEDROOM basement home for rent on Lodge Avenue. $325.00 per month. Occupancy Nov. 1. 479-3866.

3 BEDROOMS, CEDAR HILL area; available Nov. 1st. $335. 477-1380.

SOOKE AREA: 2 BEDROOM home, secluded, sea view, $250 per month. 642-5636.

WOOLCO, 4 BEDROOM, RUMPUS room, 1½ bathrooms, available now. Phone mornings, 382-0045.

ONE BEDROOM, INCLUDING fridge and stove, heat and water. $200. 385-5267 evenings 6-8.

5 BEDROOMS, STOVE AND fridge, fenced yard, available November 1st. 479-2509.

3 BEDROOM. FRIDGE, STOVE, near Vic High $350 month. Available Nov. 1st. 656-6492.

4-BEDROOM, FRIDGE, STOVE, close Colquitz Jr. high school, $375. 478-0597.

5-BEDROOM HOME ON TULIP Avenue, $450. Available November 1st. 642-4522.

2-BEDDOOM HOUSE, WATER INcluded, Langford area. $300 per month, available Nov. 15. 478-7653.

GLANFORD SCHOOL AREA, 2 bedroom up, 1 down, $375. Phone after 5 p.m. 479-5942.

MODERN 3-BEDROOM HOME, near schools, shopping, $350. References. 478-4885.

HOUSE FOR RENT, $300, NO pets, near Woolco, available Nov. 1st. Phone 479-9425.

3-BEDROOM HOME FOR RENT, $300 a month, plus utilities, Millstream area, 478-9643 after 5 p.m.

2 BEDROOM, BASEMENT, home, Marigold area, $300, 658-1061.

LUXURY TOWN HOME, 1500 square feet, 3 bedrooms, quiet area. 658-8059.

LOVELY 3-BEDROOM HOME for rent, $390 month. Colwood area. 478-1240.

3-BEDROOM TOWNHOUSE IN Colwood, $350 per month. 658-5133.

Western HOMES Ltd
1037 Cloverdale Avenue 388-6314

HORSES
NEW 3 bdrm. house on 3 acres with 3-stall barn in Mill Bay. Avail. NOW at $400 p/m plus utilities.

OAK BAY
2 bdrm., f.p., close to Rec. Centre. Avail. Nov. 1st, $355.03 p-m.

FINLAYSON-COOK
Beautiful family home, 3 bdrms, fenced yard. $400 p-m. Avail. Nov. 1st.

SAANICH
Immaculate 3 bdrm. townhouse, w/w, fr. & st., 2 baths. Avail. NOV. 15th. $450 p/m.

BROWN BROS. on LANSHARD

"People Helping People"

HOUSES

$420.00 — 1728 Kenmore, 3 bedrooms, w-w carpeting, full basement, carport, large ½-acre treed lot close to schools. Avail. Nov. 1.

$450.00 — 4033 Hessington Place, 3 bedrooms, ensuite off master, w-w throughout, sundeck, full basement. Avail. immediately.

$200.00 — 821 "B" Esquimalt Road, 2-bedroom duplex suite. Avail. Nov. 1.

All rents are current.

For further information call: BROWN BROS. on BLANSHARD 385-8771 (anytime)

WATERVIEW PATIO TOWNHOUSES
724 SEA TERRACE
—Overlooking Victoria Harbour
—Embraced by Waterfront Park
—With Tennis Court
—Private Sunny Patios
—W-W carpets, drapes and appliances
—Free Parking
—Minutes From Town
—Two Bedrooms
$295.00
P. R. BROWN & SONS LTD.
762 Fort St. 385-3435

DELUXE 3 BEDROOM TOWNHOUSES
"MORNINGSIDE WEST"
GORDON HEAD AREA
1½ bathrooms $325
1 and 2½ bathrooms $350
Exceptional soundproofing, low cost oil heating, w-w carpets, full basement, fireplace, free water and cablevision, washer, drier, fridge, and stove in each unit.
Contact Mr. or Mrs. Turner
477-3481
Byron Price & Associates Ltd.
385-2458

BEACH FRONT OAK BAY TUDOR
Beautiful location, 4-bedrooms, den, office or family room, 2 fireplaces, hot water heat, basement and large yard, boat house, green house, tea house, 2 garages, $700 - $800 depending on terms. 385-5265 or 479-0170.

7174 WEST SAAANICH ROAD, Brentwood Bay. 2 bdrms., liv. rm., kit, 4-pc bath, hook up for W and D, plus separate garage on 60x129 lot. Fridge and stove. $295 per month. Call
652-1141 FRANK CSINOS 652-3202
388-6275 PAGER 2826
SEABOARD PROPERTIES LTD.

3 LARGE BEDROOMS, 10-ROOM, house, near Saxe Point Park, Esquimalt, fireplace, den, family room, dining, bath and shower, fridge and stove included, large lot makes this a good family home, possible rent to purchase or lease to right party, phone 383-8345.

NEAR RICHMOND SCHOOL
Large 3 bdrm home plus RI 3 Bdrm In-law suite in bsmt. 1856 Carnarvon St. $485. per month. Option to buy possible. 652-3191 or Henderson Realty Ltd. 385-9741.

WATERFRONT, SIDNEY — COSY one bedroom with spectacular view. Carpets throughout, fireplace, stove and fridge included. On First St. just 2 blocks from Beacon Ave., $325 per month, no children. Available Dec. 1, phone 656-6548.

NEARLY NEW, LARGE 3 BEDroom, full basement, fireplace, very close to schools, shopping centres, country atmosphere, complete with backyard, stream, $425. Langford area, 478-0811, days, or 658-8316, evenings.

AVAILABLE NOV. 1ST, MODern, 4-bedroom home, full basement, double plumbing, w-w carpet. Near K-Mart and University. $400 per mo. Phone Victor Wong 385-2548. Byron Price and Assoc. Ltd.

THREE-BEDROOM AND DEN, no-step rancher, fridge, stove, dishwasher, garburator, two bathrooms, partial basement, with workshop area. Close to UVic, all schools and bus, $500 per month. 388-5202 after 6, 477-7060.

MODERN HOUSE
3-bedrooms with rented basement suite for lease. Large fenced lot near Esquimalt schools. Clean reliable family. 382-3514.

AVAILABLE NOV. 1ST. TOWNhouse near UVic and all schools, 3 bedrooms, 1½ baths, family room with fireplace, parklike grounds. No. 10-1741 McKenzie Ave. 477-3290.

LARGE NEW HOUSE FOR rent, 3 bedrooms, 2 bathrooms, split level, in area of new homes, Esquimalt, $475 per month, 656-1162.

3-BEDROOM HOME, FRIDGE, oil stove, fireplace, large fenced yard, kids and pets OK, near Town and Country, $375. 598-6334 after 5.

3-BEDROOM TOWNHOUSE, UNIversity area, near schools, racquet club and university, available November 1st, $400 per month, 477-8316 evenings.

ONE YEAR OLD 5 BEDROOM, 3 bathroom, 2 kitchen, 1,700 sq. ft. main floor, 1,400 finished basement, 210 Skinner St. $485. month. 384-5473.

4 BEDROOM HOME, FULL basement, stove and fridge included. Drive-in garage, good location. Rent $390 a month. Available November 1st. 477-2956.

OAK BAY
Attractive home, $370, utilities extra, no basement, fridge or stove, older couple preferred, 2-year lease and pets OK. 592-1726.

AVAILABLE OCTOBER 15, TWO bedroom bungalow in Sidney, refrigerator, stove, fruit trees, garden, fenced back yard, near stores, $250. 656-6190.

COUNTRY HOME, 4 SMALL bedrooms on 2 acres with a creek, 16 miles from town, $335. References 642-5497.

2-BEDROOM PLUS 1 — IN FULL basement. Comfortable bungalow, close in, $300 monthly. Call 477-3675.

3-BEDROOM HOUSE, FULL basement, close to schools, bus stop, stores etc., Only $350 per month, no pets, phone 479-8334.

SPACIOUS 3 BEDROOM HOME, fireplace, TV room, full basement. Near Mayfair shopping Centre. References. 383-7755.

JAMES BAY, TWO 3-BEDROOM houses for rent, fridge and stove, new wall-to-wall, $325 and $375. 383-8807.

MODERN, WARM 2 BEDROOM, 2 heated garages, patio and barbecue, near bus, stores, adults, $310. 598-4060 p.m.

STUDENTS WELCOME!
Close to Crystal Pool, 5 bdrms., with fr. and st. $450 p-m — Western Homes, 388-6314.

2-BEDROOM HOUSE, TOWN AND Country area. $275. 658-1061.

211 HOUSES TO RENT FURNISHED

SMALL EXECUTIVE TYPE house, fully maintained, Dec. 19, 1977 - Feb. 19, 1978. Close to shopping centres, 10 min. from downtown. No pets, no children. References required at $300 per month. Only principals need apply. Phone 382-6646.

SOOKE AREA: 2 BEDROOM MObile home, private, $150 per month. 642-5636.

BRENTWOOD. FULLY FURnished, 2-bedroom, 2-bath home. Automatic heat, fireplace. November 1st to April 1st. $300 plus utilities. Adults with references. 652-3428.

CORDOVA BAY, COZY COTtage, 1-2 persons (married couple), no pets, 1 block to beach. 2 stores, churches. $190. Leave number 9-11 a.m. 658-5224.

2-BEDROOM HOUSE. AVAILable to mature couple. End November to end January. Rent negotiable to careful tenants. Reply to Victoria Press Box 314.

SPACIOUS, EXECUTIVE HOME in Rockland Area. Secluded, lovely garden. Panoramic views. Available November 1st. $550. month. 598-1049.

EDELWEISS CHALETS
2 Bedroom beach cottage well insulated, fully furnished, linen and dishes included $220. Plus electricity. Youbou, B.C. 745-6660.

MILL BAY — 3 BEDROOM, full basement. Nov to April 1, retired couple preferred, non-smoker. Phone 743-9412 after 6.

SPACIOUS 2 BEDROOM, FULLY furnished duplex, private yard and patio, close to downtown, available Oct. 15th, 478-0915.

TO WINTER-VISITING COUPLE, choice Oak Bay waterfront home for two or three months from December, $450 p.m. Tel: 598-4470.

FURNISHED LOG CABIN, $145 per month, electric heat, Ganges, 537-2352.

CITY CENTRE. 3-BEDROOM home partly furnished, utilities extra. $300. 595-6169.

LAKE COWICHAN FRONTAGE 2-bedroom house, year round, 385-7055.

212 HOUSES WANTED TO RENT

WE'VE JUST SOLD OUR LARGE home and must move by November 15th would you rent your house, duplex, or townhouse to our family? Responsible parents and 16 year old daughter, no pets, non-smoker. We are looking for a suitable home in good residential area, close to transportation, 2-3 bedrooms, approximately $350 per month. Phone 384-8219.

PROFESSIONAL MAN WISHING to further studies requires to rent or lease a fully furnished 2 or 3-bedroom house or duplex from January 1 to June 30, 1978. References available. Write to Mr. R. Sudhues, Box 156, Sandspit, B.C. V0T 1T0 or phone 637-2274.

COUPLE, LATE 20S, 2 NEUtered outside cats, need 1 or 2-bedroom home, reasonable rent, within half-hour drive Victoria. 743-5166 collect.

CLEAN, QUIET, RESPONSIBLE young lady seeks small house with reasonable rent, in country-like setting; excellent references. 479-6187.

WORKING MARRIED COUPLE with horse looking for house. Reasonable rent. Excellent references. 658-8948.

RESPONSIBLE COUPLE NEED three bedroom, basement house, Dec. 1, $400. Cedar Hill preferred. 478-7054.

YOUNG DOCTOR LOOKING FOR 2-4 bedroom older home, in Fairfield area. Rent up to $400. Phone 598-5983.

YOUNG NON-SMOKING COUPLE, no pets, want two-bedroom with fireplace, $300 or less, 384-8503, 4 'til 8.

RESPONSIBLE COUPLE WITH 2 children wish to rent 3 bedroom house with appliances, 477-9450.

215 HALLS, WAREHOUSES, STORES and OFFICES TO RENT

HERITAGE OFFICE BUILDING
Need to expand your office facility? Interested in a "lease with option to purchase" opportunity? Gardner Realty has just obtained a structure designated as a "Heritage Building". When the renovations are completed, it will provide prestige office facilities with a touch of character. Please call for details.
385-7721 KENT MACLEOD 595-4273
GARDNER REALTY LTD.

WAREHOUSE
New Condominium Warehouse from 1,300 to 4,700 sq. ft. for lease or sale. Good location. Contact Tom Siemko, 382-2134.
FARMER INVESTMENTS & REALTY LTD.
825 Bay Street

FOR RENT, APPROXIMATELY 10,000 sq. ft. of heated and insulated warehouse with offices, showroom and dock level loading. Would consider two compatable tennants sharing vacilities. Building 5 years old, near city centre, very reasonable rent. 382-9437.

WAREHOUSES
New warehouse, 852 Devonshire Road, 2100 sq. ft. with finished office, $3.25 per sq. ft. or 3200 sq. ft. at $2.90 sq. ft. (with mezzanine). Taxes and water included. Phone 477-5274 or 479-7041.

OFFICE SPACE
1000 sq. ft., second floor office space, also 600 sq. ft. ground floor space (the ground floor includes utilities), available immediately. Ample parking, Douglas and Hillside area. $4.80 per ft. Stry Credit Union, 386-8745.

3200 SQ. FT. VACANT BUILDING on lot 145' frontage x 375' deep, ideal for workshop, storage or small factory, immed. poss. 2070 Henry Street, Sidney, B.C. $650 per month, 1-year lease available. Call Mr. Gardner 385-7721 — Gardner Realty Ltd.

DOWNTOWN OFFICES
A choice of office space from 438 sq. ft. to 3000 sq. ft. Available in modern air conditoned professional building opposite city parkade. Reasonable rent. Contact M.E.P.C. 383-4168.

AVAILABLE FOR IMMEDIATE occupancy 4500 sq. ft. for retail commercial warehouse or office in 3 adjoining separate locations 1215-1221 Wharf St. total monthly rental $1000 or may be rented separately. Call 595-3080.

We presently have two 3400 square feet WAHEHOUSE areas available at 242 Mary Street from $1.75 a sq. ft. and 3500 square feet "Cabinet Shop" coming available in December. 656-1928 or 656-4945.

RESTAURANT
Character space is available in an excellent location in downtown Victoria for a new or expanding operation. 388-5365.

FOR LEASE
1800 or 3600 sq. ft. New deluxe office fully air conditioned, within 1 mile of city hall. Let's talk terms. Call Gerry Finnigan 383-4739 or 388-6258 Cedric Steele Realty Ltd.

OFFICE FOR RENT, EXcellent location at Quadra and McKenzie. Approx. 700 ft. on ground floor. Available immediately. Phone 388-4242 or 748-0386.

RETAIL
Excellent retail space in good traffic downtown location. 388-5365.

OFFICE — RETAIL
Beacon Plaza Mall, Sidney. 1,000 sq. ft. $388 per month. Evenings 592-6282.

FOR RENT, INDUSTRIAL zoned. One unit 1000 sq. ft. with mezzanine. One unit 5000 sq. ft. Phone 385-2496, 8 to 5 Monday to Friday.

STORAGE SPACE FOR RENT, 330 square feet, controlled storage, Gorge Shopping Centre Limited, 388-5812.

OFFICE SPACE AVAILABLE ON Inner Harbour, with view, A.C. elevator, partitioning to suit. T. Davies. 388-9181, 477-0511.

OFFICES $40 AND UP. TELEphone answering available. Dry secure storage space, $15 a month and up. 388-5714, nights 598-3955.

DOWNTOWN OFFICE SPACE
100 to 750 sq. ft. in 800 block Fort. Low rent includes light and heat. 598-1864.

STORE SPACE FOR RENT apply 1314 A or 1312 government St. for details.

RETAIL STORE SPACE. DOWNtown, $300 per month. 384-6013 eves.

WAREHOUSE-COMMERCIAL-OFfice space available. Phone 477-6666.

LANGFORD, COLWOOD, 750 square feet, retail space; available immediately. 382-4493 or 478-7990.

BRIGHT CORNER OFFICE, IN prime central downtown location, furnished, $140 inclusive. 595-1001.

215 HALLS, WAREHOUSES, STORES and OFFICES TO RENT

SEASPRAY PROPERTIES LTD./REALTORS
1911 QUADRA
386-3124

RETAIL
STADACONA CENTRE — Fort St. or Pandora Ave. exposure. New major retail complex at the Oak Bay Junction. Shops from 600 sq. ft.
QUADRA and HILLSIDE — 1250 sq. ft. Carpeted, air-conditioned. Excellent parking, good exposure.
DOWNTOWN — 1410 Douglas St. — 2500 sq. ft. with full basement and rear loading.
NORTH DOUGLAS — 2300 sq. ft. Douglas St. frontage plus workshop.

OFFICE
QUADRA CENTRE — near McKenzie. New top-quality space with acres of parking.
NEAR "THE BAY" — Ground floor. Good parking. Approx. 650 sq. ft.
DOWNTOWN — The "Counting House." Offices from 540 sq. ft. Super old brick — Heritage building. Will finish to suit.

WAREHOUSE
ROCK BAY AREA — 1650 sq. ft. full-height with show room and office.
NORTH DOUGLAS — 9,000 sq. ft. full-height. Four loading doors. Direct access to Douglas St.
We also have other listings which may suit your requirements.
R. D. LAW 386-3124

REALSPAN PROPERTIES LTD.
1831 VANCOUVER ST. 388-6454
WE SPECIALIZE IN LEASING
We are Agents for
RETAIL
OFFICE
WAREHOUSE
Areas from 350 sq. ft. in Oak Bay, North Douglas, City Core, Esquimalt, Shelbourne, etc. etc. Same yourself time, trouble and money, call, in confidence, with your requirements.
388-6454

SUPER LOCATION
600 SQ. FT.
FREE PARKING
Situated close to town this clean building has 600 sq. ft. of office space available. The negotiable rent includes heat, electricity, air conditioning, parking and janitorial services. A must to see. Contact:
388-4434 WILF GEE

APPROX. 110 SQ. FT.
Situated in a convenient location this clean office. Must be seen.
388-4434 WILF GEE
WESTMONT REALTY (1977) LTD.
920 Hillside 388-4434

O F F I C E S
388-5365

RETAIL
NANAIMO
45,000 sq. ft. retail space adj. to Safeway and Liquor Store. Terminal Park Plaza on Island Highway.
Units from 450 sq. ft.
Occupancy February 78
TECHRAN ESTATES
CALL COLLECT 732-3853

RETAIL LEASEHOLD
PRIME LOCATION
Up to 6,000 sq. ft. available, 100 ft. store frontage x 60 ft. deep on busy main road in Central Saanich. New building, total 30,000 sq. ft. at present with room for expansion. Call me and discuss your requirements.
652-1141 FRANK CSINOS 652-3202
388-6275 PAGER 2826
SEABOARD PROPERTIES LTD.

WAREHOUSE
Approx. 10,000 sq. ft. self-contained near new concrete block building, heated, 10 large loading overhead doors, deck loading for trucks, 16' ceiling, bays for 45' trailers, plenty of parking, fenced in for security, 2 offices and washroom, 2 miles from city centre, good lease to responsible tenant, available December 15th call 477-6621 or 477-6479.

STOREFRONT WAREHOUSE
611 DUNEDIN
2,120 sq. ft. in a new STOREFRONT warehouse complex. Dock loading, 200 amp service, two bathrooms, $689 per mon. on Lease: Victoria Realty Ltd., Mr. D. Munro 386-3585.

OFFICE BUSINESS
Space, 650 square feet, 6-1002 Goldstream, available now, 384-9790.

OFFICE BUSINESS
Space, 650 square feet, 208-1002 Goldstream, multiple telephone system already in, available now, 384-9790.

TURNER & DAVID
Large suite of offices, centrally located, available Nov. 1. Suitable for contractors or agents. Will consider dividing into smaller units. Contact D. Simms, 386-3414. OK Trucking Co. Ltd.

Primises for lease or rent
660-666 — 670 Herald St.
2nd floor app. 3600 sq. ft.
3rd floor app. 2400 sq. ft.
Phone Harry Lee 479-[illegible]
Henry Fong 383-0531

DOUGLS ST. STORE
Large prime retail store for lease. Main floor 2588 sq. ft. with 653 sq. ft. Mezzanine, plus basement (258 sq. ft.). Located at 1410 Douglas, Call M.E.P.C. 383-4168.

DOWNTOWN
Four retail stores or offices, 250 sq. ft. to 1000 sq. ft. Fully carpeted and decorated. Rent all inclusive. $250 to $750. 385-6718.

SOOKE
2 locations, office from $75 per month, retail 900 sq. ft. $300 per month, 2700 sq. ft. $900 per month. 652-4286.

FOR LEASE OR RENT, 2000 square feet with Esquimalt Rd. frontage. Attractive building suitable for retail store. Ground floor entrance. 652-3572.

FORT AND COOK — 1660 SQ. FT. ground floor space for immediate occupancy. 1800 sq. ft. second floor space for Nov. 1st. Parking. Montreal Trust 386-2111.

DOWNTOWN
Approximately 833 sq. ft. of prime ground floor retail office space available at 727 Johnson St. For particulars. M.E.P.C. 383-4168.

MODERN STREET FRONT OFfice, 480 sq. ft $185 per month. 1394 Hillside. 479-3402.

FOR RENT, 1 - 2 STOREY OFfice building, plus 1100 sq. ft. warehouse bays, 2825 Bridge St., please call 386-6308.

233 MORTGAGE LOANS and INSURANCE

Funds available immediately for 1st and 2nd mortgages. Contact:
david burr ltd.

233 MORTGAGE LOANS and INSURANCE

MONEY PROBLEMS
Mortgage money immediately available. Difficult situations are our specialty. If you have had credit problems or have been turned down elsewhere try us. No red tape. Interviews in the privacy of your own home. 24-hour O.K. Any amount, any reason.
CALL
DEREK GREEN
388-7891 or 479-1475
We are also now able to offer a full service of commercial and industrial loans. For personal and specialized service in these areas call
PAUL DURAND
388-7891 or 385-6178
RAE INVESTMENTS LTD.

SINCE 1887
Pemberton, Holmes Ltd.
1000 Gov't. St. 384-8124
BUYING OR REFINANCING A HOME?
WE CAN HELP
WITH
MORTGAGE FUNDS FROM 10%
EXCELLENT TERMS
LOW COSTS
FAST FRIENDLY SERVICE
CALL
384-8124
RICHARD HOLMES
HOWARD CLARK

Household Realty
SECOND MORTGAGES
No bonuses
No brokerage fees
No finder's fees
FAST SERVICE
Come on in or call the nearest office of Household Finance
Ask for Mortgage Services
1218 Douglas Street
382-8156
3459 Saanich Road
386-3226

1st AND 2nd
MORTGAGE LOANS
SOOKE — GULF ISLANDS
SHAWNIGAN — DUNCAN
UPISLAND — MAINLAND
WE SPECIALIZE IN LAND MORTGAGES
VICTORIA 1ST MORTGAGES FROM 10½%. PAYOFF ANYTIME
Lowest Payments Available
Call Mr. Douglas Hawkes Collect
384-7128 (after hours 477-9544)
DOUGLAS HAWKES LTD.
990 BLANSHARD ST.

MORTGAGE YOUR EQUITY
If you hold an Agreement for Sale or Mortgage and need ready cash
See
P. R. BROWN & SONS LTD.
762 Fort St. 385-3435

For all your mortgage dealings whether it be arranging, buying, selling.
BARRIE HAMILTON
J. D. BOSDET LTD.
Mortgage Division
388-4455.

MORTGAGES
Quick decisions on interim, short and long-term commercial, residential and industrial applications.
ROBERT ELLIS
NORTHERN PACIFIC REALTY LTD.
479-1687

Mortgages Available
Any Type—Any Area. Call:
D. H. MacGillivray
Seaboard Properties Ltd.
3947A Quadra Street
479-7138

SUBDIVISION FINANCING
A SPECIALIZED FIELD
Avon Mortgage Corp.
Real Estate Service Centre
1001 Cloverdale Ave.
388-6161

TRUMP MORTGAGE CORP.
For fast, competitive mortgage commitments. 598-3014.

QUICK—CONFIDENTIAL
Loans arranged in your own home. Use your house equity or your mobile home, etc. To arrange a confidential interview, please call 479-4594.

PRIME RATES
PROMPT SERVICE
Call us now for your mortgage requirements. Al McDonald 382-9191. Larry Brooks, 477-0141, Canada Permanent Trust Real estate

234 MORTGAGES FOR SALE

MORTGAGES AVAILABLE
$125,000—1st at 13%
$ 65,000—1st at 18%
$ 35,000—2nd at 17%
Contact
D. H. MacGillivray
Seaboard Properties Ltd.
479-7138

FIRST AND SECOND
$26,000 — 14¾%, 20,000 — 14¾%
$15,000 — 14¾%, 6,000 — 14¾%
$9,000 — 14¾%, 10,000 — 17%
$12,000 — 17%, $9,500 — 16%
Short term mortgages
Bob Veder
Trump Mortgage Corp.
598-3014

Mortgages Available
For Investors. Call:
D. H. MacGillivray
Seaboard Properties Ltd.
3947A Quadra Street
479-7138

EARN 30% ON $9,000 INVESTment, secured by seasoned Victoria Residence Mortgage, all due 1979. Write Investors Trust, Post Office Box 36, Victoria V8W 2M1.

EXCELLENT FIRST MORTgage, $21,000 at 14% secured by A.V. $32,000. Nanaimo, phone Mr. Sinclair 388-4334.

235 WANTED TO BORROW

CONSIDER
Well secured 14½ per cent to 18 per cent returns on short and medium term mortgages. Amounts from $5,000 placed readily giving a steady yield.
ROBERT ELLIS
NORTHERN PACIFIC REALTY LTD.
479-1687

FIRST MORTGAGE $53,000 at 11% — 3 YEAR TERM
FIRST MORTGAGE $42,000 at 11% — 3 YEAR TERM
FIRST MORTGAGE $35,000 at 11% — 3 YEAR TERM
FOR DETAILS CONTACT MR. MCKENZIE — 386-7521
BOORMAN INVESTMENT CO. LTD.
612 FORT ST.

240 BUSINESS OPPORTUNITIES

SAILBOAT SUPPLIES
MARINE EQUIPMENT
$85,000
A thriving, well known marine supply shop specializing in sailboat equipment. Price includes stock, machinery, equipment and assumable lease. An excellent opportunity. (New MLS). IAN BOORMAN 598-1535 or 592-3335. BOORMAN INVESTMENT CO. LTD.

BEAUTICIANS
Ideal owner-operated, 2 or 3-station salon, Oak Bay, low overhead, steady local clientele. Owners retiring. Reduced to $10,000. 592-0479 or 595-4465.

DIVERSIFY YOUR INVESTMENT
Shares worth $8750 in a well-managed successful company can be purchased this month for $7500. 474-2895.

240 BUSINESS OPPORTUNITIES

NOT Your Everyday MEAT SHOP!
Here's your specialized shop that shows a good P. and L. statement along with a long line of satisfied customers! Select case of custom cut meats and full deli-case of cold meats and salads plus a sandwich bar that clients line up at for lunchtime break! For your needs there's 2 coolers for freshness, a good cutting room, freezer for those beef orders and your own smoking oven for your smoked meats! So, for an established, good standing business, give us a call for the final information and details. Price $89,900. MLS.
SANDY CRAWFORD
477-7291 384-8075 (Pgr. 458)
LORNE BARR
477-7291 (Bus.) 383-5484 (Res.)
D.F.H. REAL ESTATE LTD.

MOVIE THEATRE
Priced at only about 1½ times the annual gross revenue, this well maintained theatre presents a a great opportunity to the right party. The only theatre in Kitimat, B.C., it has 710 seats and, over the past 5 years, has grossed between $180,000 and $210,000 per year. There's room for expansion and thep resent absentee owners are anxious to sell. For further details contact:
656-3924 LARRY PRUDEN 477-7497
MONTREAL TRUST SIDNEY

OWN YOUR OWN BUSINESS
EARN $2,000 A MONTH
FOR SALE
FULLY EQUIPPED, ACTIVE
HEALTH SPA
FOR INFO CALL
DUNCAN 748-1412

BROWN BROS. on BLANSHARD
"People Helping People"

WAREHOUSE—LEASE OR BUY
Available December or earlier approximately 10,000 sq. ft. Prestigious warehousing. Prime space high ceilings, dock loading. Great close-in location. Negotiable lease or would consider sale of complete complex. Call me for details:
ALAN U. POTTER 598-1864
or 385-8771 (anytime)

BROWN BROS. on BLANSHARD
"People Helping People"

CORNER GROCERY
Strategic corner location, on-street parking, growing business. Price of $100,000 includes store with 2 bedrm., living quarters, separate cottage, business and fixtures. Stock extra. MLS.
JOE RICKARD 656-1628
or 385-8771 (anytime)

SERVICE STATION
2900 square foot concrete block building on a very busy corner lot has two service bays plus sales office. Owner operates service station and wife operates coffee shop and acts as retailer for well known soft drink line. In addition, part of building is rented out. Price includes building, two businesses including equipment. Stock extra at cost. The location is one offering great potential due to construction of new hospital. This is an excellent opportunity. Phone me for further details. (MLS 26361).
W. E. (WIL) WILSON
384-9335 477-4328
david burr ltd.
655 Fort St. 384-9335

HERITAGE OFFICE BUILDING
Need to expand your office facility? Interested in a "lease with option to purchase" opportunity? Gardner Realty has just obtained a structure designated as a "Heritage Building". When the renovations are completed, it will provide prestige office facilities with a touch of character. Please call for details.
385-7721 KENT MACLEOD 595-4273
GARDNER REALTY LTD.

RESTAURANT and COFFEE BAR
Great opportunity to get into the Chinese food business in Victoria. No competition in this field for miles. Completely furnished with excellent stainless steel equipment the cost of which would be over $25,000 at cost. Vendors will help purchaser get started. Good lease. Price is $39,900. Call HUGH YEREX for more details at 592-2407 or 479-8169.
WHYTE & GOWER
OAK BAY PROPERTIES LTD.
2227 Oak Bay Avenue

BUSINESS OPPORTUNITIES
$89,000 Commercial property Sooke 0.7 acre with 87.4 ft. frontage on Sooke Rd. Prime commercial area. Building on property is 24x60. Supermarket, Disco, townhouses many possibilities as zoning is commercial. MLS 28409. LORNE DOYLE 479-9894 or 595-5131, CANADA TRUST, 2252 OAK BAY AVE.

PROFITABLE SIDELINE BUSIness, earn to enjoy. Excellent personal enjoyment and suitable for rental income. 1975 22' Class A motorhome with Dodge 440 engine, power steering, brakes, AM-FM, toilet, shower, hot and cold water, range, fridge, new tires, sleeps 6. 1973 ¾-ton GMC 4-speed, 350cc, with 10' Nomad Camper, fridge, toilet, $17,900. 658-8526 after 6:30.

DOGGY WASH
Victoria's first doggy grooming salon, started in 1962 and because of its specific location it is still a going concern. Because of illness the owner is forced to sell. An excellent $6,0001
LARRY LINEHAM
595-2121 OFF. RES. 595-0234
National Trust

EPICUREAN SHOP
Good money-maker and easy to operate hus and and wife business in excellent location. $52,500. LILIAN McLEOD 658-8441 or 595-5131, CANADA TRUST, 2252 OAK BAY AVE.

RESTAURANT
Full liquor licence, good lease, location and parking, good potential. Asking $125,000 and stock. For details write owner, Box 594, Duncan, B.C.

MARINA
$75,000 down, owner will carry balance, Cherry Point on Cowichan Bay, ramp, moorage, all equipment, small camper, parking area, room to expand, owner accommodation plus 5 rental units Phone collect 746-7359.

SMALL CORNER STORE WITH 2 bedroom living quarters, buy inventory and equipment and rent building $550 per month. Serious inquiries only 592-4082 after 6:30 p.m.

PARTNER WANTED BY VICtoria commercial recreation facility, minimum $10,000. Victoria Press Box 278.

CABARET MANAGER-MUSICIAN has $15000 cash. Proven success record, statements available, seeks partners, wishing to purchase hotel or cabaret. 642-5742.

BUSINESS OPPORTUNITY available part time with an expanding island business. By appointment, 385-0637.

BICYCLE SHOP IN VICTORIA area. Fine opportunity for aggressive person. $10,000 plus stock. Some financing available. Victoria Press Box 288.

OLD-STYLE SEPIA PHOtography Studio for sale. All equipment, costumes, backdrops available. $10,000. 383-1812, days or 592-1630 after 6.

WORKING TAXIS FOR SALE. Guaranteed work. 382-3314.

240 BUSINESS OPPORTUNITIES

Century 21
J. D. BOSDET LTD.
388-4455
3293 DOUGLAS

Grocery-Restaurant
First class operation in no competition location of many newer homes. This is absolutely one of the finest businesses on the market. $189,000 for land, bldg., business and equipment.
ROSS BUTLER 384-8075 Pager 551

TRANSMISSION BUSINESS
SUPERB LOCATION — ULTRA MODERN
$61,900 buys you this well known business and equipment in busy Victoria. Major fleet accounts are included. The new owner-manager will need about $25,000 cash to get in. Info. to qualified purchasers only.
ROSS BUTLER 384-8075 Pager 551
388-4455

BEAUTY PARLOR
Super Oak Bay location — 4 stations $10,000. ROSS BUTLER 384-8075 Pager 551 388-4455

VERY VALUABLE SITE IN 1 MILE CIRCLE
Trade your equity or clear title property on this 19,500 sq. ft. "Lot" worth about $195,000 alone. Oh, yes, there is also a 15 unit (plus managers accommodation) cement block building that would cost about $175,000 to replace. (Only 14 years old). Absentee owner says "sell" forthwith. Astute buyers can tell that the present income, vastly depleted because of mismanagement, can be easily increased. Ideal man-wife operation. The husband can keep his job, and mom can operate the apartment, motel, or guest home. You can add 5 more units, apply for commercial zoning or apply to stratify or operate as an apartment. Make a reasonable offer. Asking $239,000 with trade or less for cash.
388-4455 FRANK WILLS 658-5479

ESTABLISHED BAKERY BUSINESS
View Royal area. Operated by same owner in same location for 30 years. Owner wishes to retire. Presently operated by owner and 2 female employees. If bought by man and wife team, could earn extra $5,000 per year. Price includes equipment, but stock extra. Vendor will give his recipes and will assist for 1 or 2 weeks. Will give some financing. L.S. has financial statement for qualified purchasers. Asking $19,500.
ROSS LEIGHTON at 598-3321
JACK MEARS
OAK BAY REALTY LTD.

MILLIONS
Of car, truck, van, aircraft, marine craft and recreational vehicle owners need our unique mobile appearance maintenance service and willingly pay your $20 per hour fee. Associate dealer opportunities still available in many areas nationwide.
Total Investment Under $600
Write for Free 14-Page Brochure
TIDY CAR INC.
1585 Britannia Rd. E., Unit A3
Mississauga, Ont. L4W 1S5
(416) 671-0211

OPPORTUNITY
Includes 5 acres, zoned commercial Hotel and mo[illegible] Great future potential [illegible] home and a pleasant [illegible] to make a living. Asking $[illegible],000. Trades and all offers considered. Please call: PHYLLIS COUTTS or RALPH NEWTON-WHITE at 598-3321 or 479-5464 — 592-1981.
JACK MEARS
OAK BAY REALTY LTD.

DRY CLEANING
A new franchised store, fully equipped and ready to go. Located in a busy shopping mall, in a growing residential area. Franchiser will train purchaser or will sell without franchise. Full price $55,000. For more details contact VERNON-MARTIN, 386-2955 or 384-8075, Pager 936, CENTURY 21 Mayfair Realty.

GOLDEN OPPORTUNITY IN very well established his and hers beauty shop. The only one in fast growing Ft. McNeil. Bus: 112-956-3565 or Res: 112-956-4243.

GIFT STORE FOR SALE, $1500, 6 months remaining on lease includes all furnishings, owner must leave. 385-5522 for more details. 12-5:30.

WELL ESTABLISHED USED CAR lot for sale, with good location and lease. Write Victoria Press, Box 225.

BEAUTY SALON AND BARBER Shop for sale, separate or as a unit, good location, 479-5075.

DOWNTOWN MOTEL, 24 UNIT, by owner, sale or trade, no agents. 388-7337.

LOOKING FOR SMALL BUSIness, have $10,000 cash. 642-5742.

241 BUSINESS OPPORTUNITIES WANTED

SERIOUS PARTY WANTS BAkery, anywhere. Full details to be supplied. Confidential. Victoria Press, Box 324.

244 REVENUE PROPERTY

SO CLOSE, YET SO FAR
Drive 30 minutes and suddenly become a million miles away from city problems. Crisp, clean air, sounds of birds, deer running through your backyard and seclusion all are free on this natural 2.02 acres. Beautiful setting for this 4 BR. cedar panabode home with over 2700 sq. ft. of living area, 2 F.P.s, large L.R. and D.R. All this for $89,900—MLS. Call anytime:
386-2111 DON BECHNER 386-0588
MONTREAL TRUST CO.

Commercial Building
6,200 sq. ft. net, fully leased. Excellent tenants. $525,000. Full price. ($45,000 (approx.) net income).
CALL: ARTHUR BROCK 681-4111
Or evenins 926-6662
16th FLOOR GRANVILLE SQ.
200 GRANVILLE, VAN. 681-4111
Macaulay Nicolls Maitland & Co. Ltd.

TAX SHELTER
In Victoria, 55 suites ARP. 1975. Positive cash flow, fully rented, non-repayable subsidy, grant, maximum covered parking, 52 cars, deluxe large suites, good rental area, heavily treed, exclusive listing. 120 suites ARP. 1977, new construction unique design, professional management assured rents, excellent high tax savings, financing and terms available. Pager 2307, 388-6275 (24 hrs.). Doug Dickle, 477-7509, Dickie Agencies Ltd.

SOOKE REVENUE
1.25 acres with 4 rented units, access on two roads, in high density area on Kaltasin Rd. Priced at $100,000.
SOOKE REALTY LTD.
642-5426
Bob George 642-5670 Florence Goldie 642-3140

TAX SHELTER
Personal incomes in high tax brackets can be sheltered by investments in qualifying apartment buildings, condominiums. These investments are available to suit various tax brackets of individuals or groups of investors. Full information to interested parties.
Frank Beamish Realty Ltd.
385-5113
Clayton Warren Doug MacKillop

BY OWNER. SOLID BRICK upper and lower duplex, 3 fireplaces, large lot with fruit trees, work shed and garage, Fernwood area, $68,000, 652-2768. No agents please.

244 REVENUE PROPERTY

REVENUE PROPERTY
$54,900 MLS
Drive by 604 Wilson Street, then call me to view inside this 5-suite apartment block. The income is approx. $9,000 a year with expenses of approx. $2,500 a year. Included in the purchase price are 5 stoves and 5 fridges. For this money don't expect a palace but it represents excellent value! MLS.
477-7291 (Bus.) 595-6490 (Res.)
KEN HIGHTON
D.F.H. REAL ESTATE LTD.

LUXURY SXS DUPLEX
(GORDON HEAD)
Each side over 2,000 feet of living space. Mountain view from your Lv., Dn. room and the dream kitchen. 3 bdrm., and large rumpus room in ground-level basement, 3 sets of plumbing in owner side.
Impressive foyer entrance. Huge sundecks and ample parking. Distinguished Tudor styling. Spotlessly maintained and attractively landscaped with stately arbutus tree grounds. This exceptional property priced $118,500. MLS 28031. MRS. O. ZACHARY, 595-1535 or 592-2265, BOORMAN INVESTMENT CO. LTD.

NEW REVENUE
We have two suburban units that have a lot to offer either for income or home plus income. 1. A fourplex on 1.3 acres of treed view property offers luxury suites on eight mile circle for $135,000. 2. A duplex overlooking Langford Lake with 3 BRs each side and double plumbing. Could be strata-titled. Asking $93,000. These are quality units and well priced.
DEAN ELLIOT or PHIL SIMPSON
383-7339 595-1843
BOORMAN INVESTMENT CO. LTD.
386-7521, 612 Fort St.

COMMERCIAL AND RESIDENTIAL
$149,500
First time advertised. An older building situated on a busy street in Victoria on over 14,000 sq. ft. of land — six suites plus five stores below. Gross rents approximately $23,460 — This property gives a good return and is also ripe for redevelopment. (New MLS).
IAN BOORMAN 595-1535 or
592-3335 BOORMAN INVESTMENT CO. LTD.

WATERFRONT TAX SHELTER
Invest in beautiful ocean front condominiums and country estates that offer excellent future appreciation potential and immediate tax savings. Up to 90 per cent financing at 1st mortgage rates plus 1 year rent guarantee. For further information call
OCEAN VILLAGE
642-5254

4 PLEX $110,000
Fairfield, one bdrm. units, recent overhaul, high demand rental area, new $75,000 first mtge.
SIX PLEX $140,000
ONE-BDRM., 2 - TWO BDRM., redecorated, close to Naden, good investment for starter unit. 4 yrs. old.
33 SUITES $610,000
974 completed, recently up-dated redecorating, elevator, large parking. Close to city centre.
386-3231 JOHN A. JOHN 477-8096
BLOCK BROS. REALTY LTD.

12 SUITER
Best in revenue in excellent condition. Simpson Sears area. Never a vacancy. Easy care property. You will never get a better deal than this — asking $218,000.
4 SUITER
Quiet Jubilee area, a beautiful conversion of 3-1 bdrm, and 1-3 bdrm. suites. Rented at $771 pm. Fire-proof doors. Excellent buy at $65,900. Minimum expenses.
386-3231 Kehar Dharmrait 477-5675
BLOCK BROS. REALTY LTD.

ROCKLAND, GOVERNMENT HOUSE
Resthome or rooming house
$129,000
This 3-storey building is in tiptop shape. A good investment in one of Victoria's prestige areas. 5 bathrooms, Bedrooms galore. To View Call SHANE BEFURT 386-6164 or 385-3664.
Castle Properties

TAX SHELTERS
1—Rental 15-Suiter — Capital Cost Allowance Available. Price $415,000.
2—12-Suiter (Strata-Titled) — Capital Cost Alowance Available. Price $350,000.
3—Smaller and larger tax shelters available, along with several other investments. Call:
T. L. Peasland 478-2250
Henderson Realty Ltd. 385-9741

WILL TRADE
4-suite conversion. 2 2-bedroom, 1 1-bedroom and 1 bachelor. Older home, beamed ceilings, stained glass windows and huge fireplace. 5 meters and up dated furnace room. Needs redecorating. Priced to sell at $64,900. Will trade down to smaller home. MLS 27464.
385-7721 (24-hr. service)
595-4273 Kent MacLeod
GARDNER REALTY LTD.

5 SUITES
All self-contained. 4-1 bed. 1-2 Bed., fridge, stove, new ext. paint, easily rented at $150 per. Low dn. payment will handle, trades considered. $76,000.
478-5561 MIKE MYERS 478-6449
BLOCK BROS. REALTY LTD.

—12 SUITE APARTMENT — a good buy.
—17 Suite modern apartment in good area.
For more information on these and other aparemint blocks phone GEORGE GREEN 385-3435 or 477-4651.
P. R. BROWN & SONS LTD.

COLWOOD DUPLEX
New 3-bedroom strata duplex with 1½ baths., large kitchen, on quiet cul-de-sac. Close to schools, shopping and bus. Offers to $43,500. 2976 Monthelene, off Kelly Rd., by Hatley Shopping Centre. Phone 479-2577 or 478-3226.

SIDE-BY-SIDE 4-PLEX
Each suite has 2 BRS and one has full basement. 4 undercover parking spots — laundry room, Centrally located. $116,000.
385-7721 Kent MacLeod 595-4273
GARDNER REALTY LTD.

UNIVERSITY HGT.
6-year-old SxS duplex with in-law suites. Rents for $1,140 p.m. Asking $125,900. For more info call BEN GREIG 598-3105 or LARRY QUAGLIOTTI 479-4647 or Castle Properties 386-6164.

S X S DUPLEX
(BY OWNER)
Lakehill District, 8-year-old, on quiet no-through road, double garage, 1152 sq. ft. each side, three bedrooms, 1½ bathrooms, laundry area, $89,500. 658-1144.

180 ACRES
6,000 FT. WATERFRONT
Phillips Arm. Good moorage, fair beach, approximate 1.5 million feet timber. Good recreational site. Phone 339-2404 or 335-2446 Courtenay.

PROFESSIONAL OFFICE BUILDing (by owner). Six separate office units, street level entry. Located 2½ blocks from U.B.C. gates. Principals only. Victoria Press Box 316.

BY BUILDER
Live in one side, rent the other side of this new duplex. Come and talk to me. I live there at 879 Kindersley Rd. Phone 383-8040.

FUTURE COMMERCIAL
250' arterial frontage by Victoria Major Shopping Centre. 5% revenue, $320,000 cash or terms. Serious parties please contact A. G. Porcher, 477-7777.

GRAND OLD MANSION IN Rockland area. On 2 city lots with 9 units. Bringing in $1170 a month. Will consider house or Condo in trade. $145,000 full price. Phone 592-1606. Private sale no agents.

TRADE 9001 SQ. FT. STONE mansion overlooking south Oak Bay for revenue or zoned development property. Private. 598-3955. 388-5714.

NEW INDUSTRIAL PARK
Glenridge Centre
A new first for the Western community. Low cost lots, from $37,500. Call Wilshire Holdings Limited, 478-4655.

244 REVENUE PROPERTY

ROCKLAND CLASSIC
Glorious views facing Government House and grounds. Eight suites: one, two and three-bedroom suites. All self-contained. Ideal owner-occupancy providing substantial income. Never a vacancy. Waiting list of tenants. MLS. Price $175,000.
SPENCER LEE
595-5171 Off. Res. 477-3593
Canada Trust

TILLICUM SxS
$67,500 will buy this 2 bedroom, full basement duplex on good size lot. Hardwood floors, 4 pce. bath. Living room and dining area. Drive-in garage. Near school, stores, trans, etc.
HAROLD BARBER
386-2911 385-1047
Homefinders, Wall & Redekop

8 YR. DUPLEX
VICTORIA WEST
$65,900
2 bedrooms, huge living room kitchen, laundry room, 4 pc bath each unit, cial me for an appointment to view and make an offer. CONNIE WEYLER 386-6164 Castle Properties.

SXS DUPLEX
Just 8 years young — in choice location. 2 BDRMS each side — 2 more down. Close in. Large mtg. can be assumed. Asking $94,500. Call L. MARSHALL, 385-9765 or 479-3234.
CHARMAN PACIFIC REALTY

SELKIRK ESQ.
Four 1-bedroom suites all self-contained, fridges and stoves included. Large lot, lots of parking. Asking $74,900. Call LARRY QUAGLIOTTI 479-4647 or 386-6164. Castle Properties Ltd.

NEED INCOME?
City licence here for 8 rooms, big 2 storey home in good rental area — 1 block from bus. $63,500 asking M.L.S. CLARENCE WONNENBERG 386-6164 Castle Properties.

LEGAL DUPLEX—$52,500
3 BEDROOMS EACH
ML. Call Rudy Rost — 658-5490, National Trust 595-2121.

OAK BAY BORDER
Orchard, 3 character suites always rented. Drive by 1043 Clare St.

245 REVENUE PROPERTIES WANTED

WANTED: 7-20 SUITES
I have several purchasers looking for good conversions or small apartment buildings in Fairfield, Rockland, Jubilee areas. If you are thinking of selling please call in confidence.
David Billingham
388-6424 598-6029 Res.
BAYSHORE REALTY LTD.
1006 FORT ST.

INVESTORS WANT REVENUE PROPERTIES
Will look at warehouses, office buildings, apartment blocks or what have you? Prices from $100,000 to $5,500,000. For confidential enquiries contact GERRY FINNIGAN 383-4739 or 388-6258 Cedric Steele Realty Ltd.

WANTED — SXS duplex, triplex or small apt. building, Must have good parking. Please call:
FRANK BOUSFIELD
595-5171 OFF. RES. 382-4968
Canada Trust

BUYER IN TOWN FOR SMALL apartment block (10 to 20 units). No conversions. Cash to mtge. No listing necessary. John Shaver 383-5911 Douglas Realty Ltd.

WANTED: S X S DUPLEX. WILL trade Ardmore half-acre lot plus cash. Bob, 658-8131 anytime.

247 COMMERCIAL OR INDUSTRIAL PROPERTIES

Fund Your Own Pension
PLAN NOW FOR FUTURE INDEPENDENCE
. . . Purchase this 6-Bay concrete block industrial building in the growing community of Sidney.
. . . let me show you how your down payment may be all you will ever have to invest in your own pension plan.
. . . You decide what you want to invest now and rentals can take care of the payments.
. . . It's an exciting possibility — let me tell you how it can be done. Call Now:
656-3924 LARRY PRUDEN 477-7497
MONTREAL TRUST, SIDNEY

506-508 FORT STREET
Renovations nearing completion. Now inviting inquiries from people interested in leasing or purchasing building. Over six thousand square feet still available and there is an elevator.
Located next to leading night club and Government Legal Department suitable for professions upstairs and quality retial on street.
CALL:
JOHN ADDICOTT
388-6454 477-8232
REALSPAN PROPERTIES LTD.

DEVELOPERS
Oak Bay Commercial
Two corner lots on busy Oak Bay thoroughfare with lane at rear. Zoned retail. 12,000 sq. ft. at $139,000. 3 bedrooom bungalow and commercial storage garage on one lot. Other lot is unimproved. Property rented on monthly basis. Probably future use retail-residential. A choice location and good opportunity. MLS.
STAN PELLAND
BUS.: 598-5144 RES.: 598-5427
T. L. Mann & Associates Ltd.

LANGFORD SHOPPING CENTRE
Spacious, bright, office and commercial space, double glazed windows and air conditioning. 300 to 2450 sq. ft. Yes, this is just what you have been looking for.
BOYD SADLER 592-1929
FARMER INVESTMENTS & REALTY LTD.
825 BAY ST. 382-2134

C-1
Excellent location, suitable for holding or immediate development. Approx. 1 Acre core commercial property with older home at 7843 East Saanich Road in commercial section of Saanichton. $174,500 MLS.
652-1141 FRANK CSINOS 652-3202
388-6275 PAGER 2826
SEABOARD PROPERTIES LTD.

DALLAS AREA FOURPLEX
Add this fine Fourplex to your investment portfolio. 25 years old, stucco exterior, ample parking at rear plus garages. Very realistically priced at $85,500.
595-5131 RUTH or BEN BENNETT
592-6257 CANADA TRUST, 2252 OAK BAY AVE.

1.66 ACRE
COMMERCIAL
30x46 shop with office and 2-pce. bath. PLUS BEAUTIFUL COLONIAL HOME. 2860 sq. ft. of gracious living, nestled among towering trees, beside a stream. All this for $250,000. MLS.
388-4271 Ruth Lukaitis 477-5306
J. H. WHITTOME & CO. LTD.

WANTED
Land for commercial development, raw land or half completed. What have you? Must deal this year. Call in confidence. OLE KNUDSKOV, 479-2764 or office 386-6164. Castle Properties.

KEATING X RD.
1 to 5 acres available in newly serviced paved industrial subdivision. Will sell or develop for suitable tenant, O.K. Trucking Co. Ltd. 386-3414.

WAREHOUSE SITE
City lot 5400 sq. ft.
Zoned M-2. Prime.
KEN MANN
BUS: 598-5144 RES: 477-6773
T. L. Mann and Associates Ltd.

247 COMMERCIAL OR INDUSTRIAL PROPERTIES

TOWNHOUSE ZONED LAND, ESquimalt, $4.90 sq. ft. Howard Tomlin, 477-1327 or Henderson Realty Ltd. 385-9741.

10,000 SQ. FT. LIGHT INDUSTRIal property, with 4-bedroom rentable home, 830 Devonshire Rd. Phone 477-1616.

250 HOUSES FOR SALE

OAK BAY
NEAR UVIC — $96,500
NEW MLS
4 BEDROOMS — 3 BATHROOMS
Den and 34 ft. rec rm — fireplace — cul-de-sac. Secluded treed lot. Built-in range, oven, dishwasher. Washer-dryer included. VACANT.
RYAN PROPERTIES LTD.
G. E. Bus Ryan 382-8135 Anytime
(I'll call back within 20 mins.)

$37,500
NEW MLS
Fernwood Bay area. A 2-storey basement home on a corner lot. 3 bedrooms up. Living room, family rm, very large kitchen on main. OOM furnace. VACANT Nov. 1st. Owner will help with financing.
RYAN PROPERTIES LTD.
G. E. Bus Ryan 382-8135 Anytime
(I'll call back within 20 mins.)

ROYAL WOODS
2 BEDROOMS — 1½ bathrooms Pool, whirlpool sauna, billiards. No steps, park views, $39,700.
Ryan Properties Ltd. 382-8135

DFH
D. F. Hanley and Associates Ltd.
1557 McKenzie 477-7284

OPEN HOUSE
2396 WINDSOR
OAK BAY SOUTH
SAT. 2-4 P.M.
SUN. 2-4 P.M.
Located across from Windsor Park, a short distance from the Sea and comprising of 4 bedrooms, separate dining, full basement and oil hot water heat. MLS. Full Price $72,500.
DOUG BAVINGTON
477-7284 24 hrs. 598-3929 Res.

2½-ACRE FARM
with panoramic view of James Island, water and mountains. The 3-bedroom, 2-bathroom home, although 20 years old is well-maintained. The crops are plentiful and there is a heated greenhouse for winter growing . . . ideal for those who appreciate gardening and nature.
ASKING $99,500
HARVEY SIMONS
477-7284 24 hrs. 477-2977 Res.

OAK BAY! HIGH LOCATION! SUPER VIEWS!
Some of the many features include:
—Entertainment size living room
—Formal dining room
—Large bedrooms
—4 pce. ensuite
—Bright kitchen with loads of cupboard space
—Fantastic arboretum with pond (completely indoors)
—Family room with fireplace
—Intercom
—Second kitchen on lower level
—Remote controlled door on separate double garage
—Backs onto a park.
—2925 sq. ft. of exceptionally well constructed modern living.
Priced at $119,900 and open to offers. For appointment to view call,
RAY TILLYER-JUDY JOHNSON
477-0191 477-1650
The Royal Trust

Lorenzen REALTY LTD.
50 Bastion Sq. Bus. 383-4151
Tastefully Different
On .73 Ac. among arbutus, firs and tasteful landscaping, this appealingly different home offers quiet and privacy, it's among other lovely homes, only 8 mi. from the city. There's 2200 sq. ft. of gracious accommodation. A very lge. inviting lv. rm. with sweeping views of mountains. A lovely freestanding FP arcs across the opposite wall in warm old brick. There's a place for the customized sound system. Dn. rm. is separate, ktchn is in-line and open to a delightful fmly rm. which in turn opens on to a huge private sundeck. Main floor has 3 lge. bedrms. master 1[illegible]x12. There are 2 big 4-piece quality bathrms. both on this main floor and down a carpeted stairway is a 22x12 rec rm, with its own private deck, a lge. bright 4th bedrm with access to outdoors, RI for a 3rd bathrm and extra to all this is a 22x12 workshop and a lot of storage room. Material and workmanship is quality, roof is shake. Owner must move. Price of $79,900 is firm but way, way below value.
GRAY LORENZEN 383-4151 or 652-1038

UPLANDS MANSION
For those seeking elegant space and superb construction, this "one of a kind" wonderful family home is once in a lifetime opportunity.
It was built in 1914 better than the proverbial battleship and has been thoroughly updated in wiring and plumbing and last year got a new shake roof.
There are bedrooms, bathrooms galore — large well-planned reception rooms, study, dining room and recreation room — all on a grand scale, plus full high basement with more rooms!
This outstanding home is situated on approximately ¾ acre of beautiful treed, prime property — a marvellous showcase for your treasured antiques and a wonderful environment for your family to grow up in. Asking $195,000 — irreplaceable at twice the price. MRS. BAXTER — 479-7161 ANYTIME. NATIONAL TRUST CO.

OPEN SUNDAY
2:30 - 5:00
4012 Carey Rd. Reduced to $4[illegible],500. Ideal starter or retirement home. 2-BR, cozy LR with fireplace, sep. fenced yard with veg garden. Have a look. It's appealing.
P. R. Brown & Sons 385-3435

SIDNEY — PRICE REDUCED TO $44,950 for 2 bedroom cottage, with separate garage, on ⅓ acre almost next door to marina, and hospital, see 10473 Resthaven Dr. 658-8283.

250 HOUSES FOR SALE

DFH 477-7291
D.F.H. Real Estate Ltd.
1559 McKENZIE AVE.

OPEN SAT.
3336 Aldridge
1:30-4:40
Mt. Tolmie area, short walk to Sears or Camosun. 2 Bedrm, bsmt. bungalow in great condition and well maintained. Offers also a bright living rm. with fireplace, up dated kitchen with eating area and very flexible financing. In all over 850 sq. ft. on a lot of 55x111. MLS 27828. Offered at $52,500.
CLIFF HALAYKO
477-7291 (Bus) 479-8390 (Res.)

OPEN HOUSE
SAT. 1:30-4
309 Uganda St.
SUMMER'S ALMOST GONE!
and I have a lovely family home for you to settle down in for a cozy winter. This 3 bedrm, no bsmt. home has two fireplaces (one in the living rm. and one in the family rm.) for cheery crackling fires, dining area off the living rm. and a modern step-saving kitchen with breakfast nook. This beautifully cared for home, situated on an attractively landscaped lot, is priced at only $61,500. MLS.
JEANNE LUCAS
477-7291 (Bus.) 477-1342 (Res.)
or 384-8075 (Pgr. 326)

OPEN HOUSE
4145 Hawkes
SAT. 1:30-4
New Price $54,900
GLANFORD AREA
This has got just what the doctor ordered! This 22 yr. old home offers so much, 1130 sq. ft. on the main floor. Attractive L-shaped living rm, dining rm, kitchen with eating area, 3 lge. bedrms, attractive 4-pce. bathrm, then full bsmt. with large rec. rm. (finished). Note the price!
LORNE BARR
477-7291 (Bus.) 383-5484 (Res.)
ANDY CRAWFORD
477-7291 384-8075 (Pgr. 458)

OPEN HOUSE
SAT. 1:30-4
BRAND NEW TUDOR
S. OAK BAY
1110 NEWPORT
There is 2788 sq. ft. of quality living space comprised of 4 good-sized bedrms, 3 bathrms, delightful 18x13.3 entertainment-size dining rm, large 24.6x15.3 living rm. with east-coast stone FP, main floor family rm. with old brick FP plus 8 ft. high bsmt. Many, many extras. See you Saturday! MLS 26827.
BRUCE WRIGHT
477-7291 384-8075 Pgr. 425)

OPEN HOUSE
SAT. 1:30-4
1874 Ventura Way
5 Bdrms, 3 Bathrms.
Tired of looking for something UNUSUAL to no avail? . . . look no further! A comfortable HOME-LIKE atmosphere pervades this charming FAMILY home. LR with FLOOR-TO-CEILING old brick FP and room for baby-grand piano. FAMILY RM. off bright kitchen, no-stepsto convenient laundry area, den PLUS library area. DOUBLE carport at rear of property, 26x12.6 concrete PATIO, SECURE agrden area for younger children. Offers invited on asking price of $94,900. Be the FIRST THRU this contemporary 2-storey home, with:
DONNA FOSS
477-7291 384-8075 (Pgr. 504)

GOOD BUYS!
$39,900
Note the price! Attractive living rm. with fireplace, H.W. floors, lge. kitchen with eating area. The 2 or 3 bdrms. for sleeping comfort Nice lot and separate garage MLS 27244.
LORNT or SANDY
$$46,500
Townhouse with three bedrms. and bathrm. up, kitchen, living and dining rm. and bathrm. on main, plus full bsmt. with laundry facilities etc. Also, a heated swimming pool, playground and excellent financing for those who want to take it easy. MLS 26487.
SANDY or LORNE
$46,900
Two bedrm, full bsmt bungalow under the trees on a quiet cul-de-sac Large kitchen and living rm make this an ideal retirement location
LORNE or SANDY
$53,900
Frnwood Area Cozy. 2 bedrm. home with over 1000 sq. ft on the main floor Living rm, lge kitchen with eating area, attractive 4 pce bathrm, 2 good bedrms. plus bsmt with 2 bedrooms finished. MLS 28018
SANDY or LORNE
$54,900
Attractivet 1130 sq. ft., 22 yr old, 3 bedrm home Living rm with fireplace, dining rm, 3 good bedrms, 4 pce bathrm, and full bsmt with rec rm finished MLS 27995
LORNE or SANDY
$59,000
Two bedrm, full bsmt home with large living rm. and dining rm with views of Haro Strait and situated on ¾ acre of prime land. Enjoy this location and watch your investment grow. MLS.
SANDY or LORNE
$66,750
Attractive 4-level split! Note what this home contains. Living rm, dining rm, kitchen custom designed, 3 lge. bedrms, master with en-suite, attractive 4 pce. bathrm. plus family rm, utility rm. and 3 pce. bathrm finished on third level! ML 28447.
LORNE or SANDY
$67,500
3 Bedrms, dining rm, living rm, modern kitchen with built-in dishwasher, 2 bathrms, large rec. rm. and FP, fenced lot and everything sparkling clean. MLS. 28545.
SANDY or LORNE
For information regarding any of the above listing, please call
LORNE BARR
477-7291 (Bus) 383-5484 (Res.)
A. J. "SANDY" CRAWFORD
477-7291 384-8075 (Pgr. 458)

Minnie Mouse House
with room for Mickey, too! Great starter or small family home. Offering 2 bedrms, cozy living rm. with fireplace, lge. modern kitchen and 4 pce. bathrm. Level lot of 50x110 with garden area. Located in convenient Cary-Tillicum area. MLS 26963. Offers invited on $44,900
CLIFF HALAYKO
477-7291 (Bus. 479-8390 (Res.)

FAIRFIELD
4 BDRMS.
2 BATHS
$52,500
Owner is desperate, has bought and moved out. Over 1900 sq. ft. plus bsmt. Located in South Fairfield, 1 block from Beacon Hill Park. MLS 26386. Make your offer! To view, call
CLIFF HALAYKO
477-7291 (Bus.) 479-8390 (Res.)

250 HOUSES FOR SALE

DFH 477-7291
D.F.H. Real Estate Ltd.
1559 McKENZIE AVE.

$40,900
2 BDRMS.
BSMT.
Exceptional value here! 980 sq. ft. of living area plus full bsmt. Bedrms. are good-sized, fireplace in living rm, large kitchen. Updating includes plumbing, eaves and roof. Vendor leaving for the U.S.A., must sell! Make your offer MLS.
CLIFF HALAYKO
477-7291 (Bus.) 479-8390 (Res.)
BILL WESTCOTT
477-7284 (Bus.) 477-5402 (Res.)

ENJOY FALL DAYS & "CRISP" NIGHT AIR
with a crackling fire in the fireplace and a cozy winter in an immaculate 3 bdrm. home. Beautifully cared for and with extras including gleaming oak floors, drive-in garage, good-sized fenced lot and a full bsmt. This great buy at only $56,900 is situated in the convenient Helmcken Road area. close to the site of the proposed new hospital and will not be on the market long, so phone today for your appt. to view. MLS.
JEANNE LUCAS
477-7291 (Bus.) 477-1342 (Res.)
or 384-8075 (Pgr. 326)

FAIRFIELD
FAMILY HOME
$54,000. MLS
Here is your opportunity to purchase a lovely well-kept older home close to the ocean and in a convenient location to town and buses. There are 3 bedrms. upstairs and on the main is a large kitchen and pantry, entertainment-size dining rm. and living rm. with FP. All this plus a full bsmt. make it —good buy. For viewing, calil:
KEN HIGHTON
477-7291 (Bus.) 595-6490 Res.)

PRICED TO SELL
Reduced to $45,900
For Quick Sale!
A super 2-bdrm. bungalow situated in a quiet area close to all amenities. Features newly decorated kitchen and dining area, full insulation and new heating system. It's cute, and it's clean, and it's waiting for you. Try your low down payment. MLS [illegible]509. For information on this MLS, call
BOB [illegible]
477-7291 384-8075 (Pgr. 498)

Bayshore realty ltd.
388-6424 1006 fort st.

CAMOSUN COLLEGE
MT. TOLMIE
1 minute to shopping centre. 1½ minutes to schools. 2½ minutes to Racquet Club, 3 minutes to university, 5 minutes to Oak Bay Rec Centre, 6 minutes to downtown. You are on a quiet street. You have a larger easy-care lot affording privacy. Inside are 2 bedrooms, separate dining room, family room-study, and a sunnyside breakfast room; AT LAST a 2 bedroom home with the room you require. MLS. 27971.
OPEN HOUSE
Saturday, Oct. 15th
1:30 - 4:00
3181 Kingsley Street
Peter Robarts
388-6424 383-3742 Res.

CORDOVA BAY
5 BEDROOMS
$69,500
In-law suite or entertain upstairs and downstairs in this 5 year old home located close to beach and shopping. Approx. 2,500 sq. ft. developed plus laundry room, storage room, carport and wrap-around sundeck, 2 full bathrooms, plus another ensuite, 2 kitchens, one dining room, 2 living rooms (one with fireplace). W-W carpeting throughout and price includes all drapes, curtains, 2 refrigerators, 2 electric ranges, washer and dryer.
Brent D. Ewing
388-6424 658-5661 Res.

Colonial Home Near University
In a beautiful quiet area of well kept homes. This lovely 10-year-old home on a large treed lot offers 3 floors of modern living: Spacious living room with fireplace and built-in bookcase, oak floors on main, dining room leading to sundeck, kitchen with eating area, large windows throughout, comfortable den, 3 bathrooms, 4 extra large bedrooms. laundry room and workshop, 2-car garage, rec. room, optional; potential for in-law suite, $82,900. Open House, Sat. and Sun. afternoon, 1557 Arrow Rd. Brian Etheridge, 477-6710 or 477-1935.

COUNTRY LIVING
$69,900
We have priced this terrific 4-bedrm. 2-bathrm home to sell. Sea and mountain views, on Sunnyslope Dr. just off Tanner Rd. Lot is .27 ac. with plenty of room for your extra car, boat or trailer. Floor-to-ceiling FP in LR as well as in the cosy, cedar-panelled den. Master bdrm has No. 1 oak floors with spacious 3-pce. bathrm ensuite. Let us give you a guarantee on your small house, lot, etc. JIM RANSON, Westgate Rlty., 388-9941, 478-5910.

OPEN HOUSE
SAT. 1:30-4 P.M.
4024 SHELBOURNE
½ acre of park with a spacious 2-bedroom no-step rancher in excellent condition, lots of paved parking. Only $68,500.
385-7721 (24 hr. service)
477-3526 Cliff Salmond
GARDNER REALTY LTD.

JUST WHAT YOU NEED
Clean, well-kept home. 5 BRs on cul-de-sac. Asking $49,500. See it today with
AUDREY MONT
385-7721 (24 hr. service) 598-7593
GARDNER REALTY LTD.

B.C. LAND AND INSURANCE AGENCY LTD
Location—Location
10-year-old 4 or 5-bedroom home on Vantilburg Place in Colwood. Living room with [illegible] room, kitchen with an eating area and [illegible] bedrooms and a family room, nicely landscaped and located in a excellent area close to everything. Asking $5[illegible],900.
B.C. Land Langford 478-5588
Don Oakes 478-4334

ORCHARD
Character home on Oak Bay border, 3 floors of living space. Can be part revenue. 1043 Clare St.

250 HOUSES FOR SALE

JACK MEARS
OAK BAY REALTY LTD.

Member
Relocation Services Canada
2194 OAK BAY 598-3321

OPEN HOUSE
1818 Crescent Road
Fairfield
Sat. 2 to 4

Spacious accommodation, desirable area. Close to sandy beach, parks, schools, shops, bus. Must be sold. Asking $79,900. Please call: PHYLLIS COUTTS or RALPH NEWTON-WHITE at 598-3321.

OPEN HOUSE
2240 Central Avenue
Sat. 1-4:30 p.m.
(one block off Beach Dr.)

Price just reduced to $64,500 and you'll never find a better buy in town! Super location, close to ocean, shops and bus. Super home — many character features, bright and spacious throughout, full basement, well kept and beautifully laid out garden. Don't miss this exceptional value! Prior viewing with: JOHN MEARS at 598-3321 or 598-7809.

OPEN HOUSE
2400 Alpine Cr.
Cadboro Bay
Sat. 2-4:30

Located in very quiet neighborhood, close to University. 2 bedrooms, separate dining room, recently renovated kitchen with eating area, living room with rock-faced fireplace, 2 4-pce. bathrooms, plus den, 2 bedrooms and utility down. Drive-in garage plus parking for 2 extra vehicles. Attractive lot. Many other features. Immediate possession. Priced for quick sale, $69,900. JOHN BARNES at 598-3321 or 598-4243.

OPEN HOUSE
1901 Davie
Sat. 2 to 4

Sunny two-bedroom home near Jubilee Hospital and other amenities. Hardwood floors, living room with fireplace, spacious kitchen. Full high basement, rec room and second bathroom. Grounds and greenhouse are potentially a gardener's delight. CAROL THOMPSON at 598-3321 or 598-2282. $54,500.

OPEN HOUSE
2029 Milton
Sat. 2 to 4

Cozy 2-bedroom home in Oak Bay. Newly renovated.
—New carpets throughout.
—New bathroom.
—New kitchen.
—Living room with fireplace.
—Separate dining room.
—Drive-in garage.
For prior viewing please contact: BILL MOHR at 598-3321 or 598-6716.

OPEN HOUSE
Oak Bay
2033 Milton
Sat. 2 to 4

A cozy home near the Oak Bay Rec. Centre. 2 bedrooms on main floor, living room with fireplace, separate dining room, large kitchen. Full high basement including laundry room, family room, bedroom. Covered patio, lovely garden. Asking $59,200. Contact: BILL MOHR at 598-6716 or 598-3321.

Realtor

Canada Trust
2252 OAK BAY AVE. 595-5131

OPEN HOUSE
SAT. 2-4
1562 McMORRAN
$58,000
3-bedroom, no-step bungalow, located close to parks and schools. MLS 28088. For prior viewing Call BEV HINE 598-6503 or 595-5131.

BROADMEAD
OPEN SAT. 2-4
1004 CAROLWOOD
Priced to sell and irreplaceable is this 4- or 5-bedroom Colonial, beautifully decorated and landscaped. Main floor has separate dining room and cozy family room off kitchen. $135,000. LILIAN McLEOD 658-8441 or 595-5131.

OAK BAY
FAMILY HOME
Located a minute from the village and the sea. 3 bedrooms and den, wall-to-wall fireplace in living room, large kitchen, 1½ baths. $80,000. MLS 27987. Call BEV HINE 598-6503 or 595-5131.

UPLANDS
$118,000
Older 4-bedroom character home, ideal for a young growing family in superb location. Exclusive with LILIAN McLEOD 658-8441 or 595-5131.

MOTHERS
Large 3-BR house, 1215 sq. ft. on main floor. Convenient location on 1.5 mi. circle, walking distance to Mayfair Shopping Center. $56,900. MLS 28408. LORNE DOYLE 479-9894 or 595-5131.

QUADRA AREA
Good starter or retirement home close to all facilities. 2 bedroom with part basement — easy care fenced lot — paved driveway. Low taxes and heating costs. Priced at $43,900. MLS 28469.
SCOTT MUNRO 598-6761 (Res.)
SEABOARD PROPERTIES LTD.
479-7138 (Bus.)

FOR SALE BY OWNER: 1-BEDroom house, $39,500. 1152 Palmer Rd. To view phone 384-7897.

250 HOUSES FOR SALE

A. E. LEPAGE
WESTERN LTD · REALTOR
1391 HILLSIDE
386-6331

OPEN HOUSE
1781 PENSHURST
SAT. 1:30-4. Recently reduced to $68,900. Uniquely secluded 3-BR home on 70'x150' lot. Feature vaulted ceiling, good-size DR, eating area in kitchen and full bsmnt. Ready for immediate occupancy. MLS.
BREGG 598-3677 POLLITT 385-7263

OPEN HOUSE
841 OLD ESQUIMALT RD.
SAT. 2-4. A strata-title duplex with a Bavarian style exterior. Has huge front sundeck plus rear patio, 2 BRs, corner FP in LR and full size bsmnt. Ready for further development. Price reduced to $49,900.
386-6331 DARIEN BAIN 658-1070

OPEN HOUSE
955 LUCAS (OFF QUADRA, OFF TUXEDO)
SAT. 1:30-4. New custom built home on large treed lot on quiet dead end St. Over 1850 sq. ft. of living area. Feature brick corner FP in LR, large DR, kitchen with eating area, FP in fam. rm., intercom throughout. $89,900.
386-6331 DENNIS FERRILL 477-2083

OPEN HOUSE
4080 TUXEDO
SAT. 1-4. New MLS. 3-BR bungalow, LR with FP, sliding glass doors off DR, in-line kitchen. Level lot, fruit trees, garage. $48,500. For private viewing call:
PAYNE 658-5833 WEBB 384-0815

KAPTEYN'S CHOICE

1-SHAWNIGAN LAKE RETREAT:
Cedar chalet, 2 acres, well treed and private, overlooking the lake. Priced far below replacement cost at $91,900. MLS 28101.

2-BRENTWOOD BAY:
Quiet cul-de-sac, walking distance to amenities, 2 year old bungalow. Two full floors on large lot. Priced to sell $63,500. MLS 24571.

3-GORDON HEAD - SPANISH HACIENDA:
Enticing 4 level split. No comparison at the price of $72,500. MLS 27788.

4-4484 MAJESTIC:
Best possible buy, priced for immediate sale, $66,500.
3 level split. 1698 sq. ft. finished living area. 4 bedrooms and den. Wall to wall over hardwood floors, large lot 75'x120'. Large private sundeck. Huge attached garage with workshop. Immaculate condition. MLS 26606.

5-$45,900 ASKING:
Why buy a townhouse or condominium, when you can own a home, which is completely redone professionally. Lot 50'x120'. Prime Esquimalt location. MLS 28520.

6-BRENTWOOD BAY:
Family accommodation. Spacious home on lovely large lot. 4 bedrooms, 2 baths plus 3rd nearing completion. Family room with bar, and mud room with laundry adjacent. Asking $76,000. MLS 28249.

For details and inspection

call the Kapteyn's
Buying or selling, it's smooth sailing with us.
LYNN and BILL KAPETYN
477-0191 652-1242
The Royal Trust

C.N. Montague Co. Ltd. 384-9318
1028 BLANSHARD ST

OPEN HOUSE
SAT. 1:00-4:30
2740 Dewdney Ave.
Gold-Edged Classic
OAK BAY
Extremely attractive, 3-BR family home nestled in distinctive area of quality homes. Features lge. living rm. with fireplace, dining rm., kitchen, den. sun rm., leaded windows. Quality lot, attractively shrubbed and secluded. Full basement, Dbl. carport, backlane.
$85,700
C. N. MONTAGUE CO. LTD.
384-9318
G. Williscroft 592-3100
E. Kolstad 642-5315,

WATERFRONT
Open House
SATURDAY 1:30-4:00
2888 Leigh Rd.
Nestled in the trees on lovely Langford Lake, a really comfortable 3-bedroom family home. Features pastoral views from main rooms, full basement with rec room and family room, 2 fireplaces, garage, etc. Drop in Sat. and see for yourself. Asking $84,500. MLS.
MARILYN MOORE—382-8015
JO LENNOX—478-2563
Homefinders, Wall & Redekop

THANKSGIVING SPECIAL
REVENUE POTENTIAL
Solid 5-bedroom home, 3 up, 2 down or self-contained in-law suite. 4-piece bathroom up, 3 down. Fireplace, wall-to-wall in living room and master bedroom. Wood panel living room and hall, hard wood floors up. Oil heat, centrally located near schools and bus $64,500 ask. 477-0171 weekdays or 595-1671.

MOVING
MUST SACRIFICE
2- or 3-bedroom bungalow, tastefully decorated. Must see to appreciate $53,900 or best offer. By owner at 3110 Frechette off Lansdowne. Open House Sat. and Sun. 1-5.

BY OWNER: 482 ST. CHARLES, quality home in desirable area. 2 bedroom, 2 bathrooms, 1 up, 1 down, living room with fireplace, dining room, full basement, partially developed. Oak floors throughout, large sundecks, $62,500. 598-7076.

BY OWNER — DESPERATE
Reduced from $57,900, now $49,500 or ? 6-year-old 4 bedroom, 2 bathrooms, rec. room with wet bar, greenhouse, workshop. 656-5782.

FOR SALE BY OWNER, NORTH Oak Bay, 2171 Allenby St. Spacious 3-bedroom home, family room off the kitchen, full high basement and rec. room with 2 bathrooms; no agents. 592-9860.

LARGE SUNNY MODERNIZED 2-bathroom house with many extras, large garden, open to negotiations, price $48,000; private seller. 592-9566.

SEA VIEWS, CORDOVA BAY, 4 bedrooms, 2 bathrooms, 2 fireplaces, and more, $89,500. 658-5889 or daytime, ask for Willy, 383-8834.

5-BEDROOM HOUSE ON LARGE property in Gordon Head close to K-mart, $49,900. 477-4594.

250 HOUSES FOR SALE

the Permanent
For Sale

3647 SHELBOURNE 477-0141

OPEN HOUSE SAT. 1-3
1825 HILLCREST
Unique 4 way split level home in beautiful area. Sea views, 3 bedroom, bar, fireplace, dble garage and iccamulate. $94,900. MLS. Marcel Stocker 477-0141 or 479-8324.

OPEN HOUSE
SAT. AND SUN. 2-4
1746 TEAKWOOD
1. New split level home on quiet street, three bedrooms, three full bathrooms. Custom kitchen plus nice fireplace double carport. Try your offers on $74,900.

OPEN HOUSE 2-4 SAT.
2. Fantastic value, good starter or retirement home, 3 bedrooms, separate dining room. Finished rec room downstairs. Above ground swimming pool off sundeck. Mint condition. Owner says sell! Call us anytime for prior viewing of the above 2 listings.
Jack Howes 658-5100 477-0141 Godfrey Walls 656-4891

OPEN SAT. 2-4 P.M.
801-640 BROADWAY
Children welcome in this family complex! Nice 3 BR townhouse, heated swim pool, childs playground. Owner transferred, $46,500. MLS. Page Elwell 477-3988.

OPEN SAT. AND SUN. 2-5
2856 CADBORO BAY
Charming Oak Bay oldie on big lot. 4 bedrooms, small rec rm for kids. Farmy type kitchen. $73,900. John Russell 592-3248.

OPEN HOUSE
SAT. AND SUN. 1-5
2035 NEWTON
Two bdrms and attic space, fine lot. Sep. workshop-garage. Move in right away. New MLS. $46,900. John Russell 592-3248 or 477-0141.

WATERFRONT
Beach and outstanding views of neighboring islands. A 2 br, 2 bath home with separate Dr and half panelled LR with FP and built in book shelves. LR, DR and mod kitchen all face the sea with double glazed windows. Attached garage with separate serviced pads for boat and recreational vehicle set on large lot fully developed with 10 fruit trees, kitchen garden, greenhouse, etc., make the $105,000 price very realistic. For viewing or more detail please call now.
477-0141 Bruce Bateman 384-2827

EXCITING INTERIORS
OAKLANDS BEST BUY
Two lovely rock floor to ceiling FP's, 3½ bdrms (or den) and fine lensure area plus rec rm. Offers $61,500.

FIVE OR SIX BEDROOMS
TWO AND HALF BATHS
Ten yrs. rec. rm. Utility ideal for in-laws or big family on duplex zoned lot. Priced fairly ,$65,900. For more information on above 2 ads call John Russell 592-3248.

THE PRICE IS RIGHT
and includes the Drapes, Refrigerator, Gas Range, a Nearly New Furnace and Hot Water Tank.

THE SITE IS RIGHT
Two blocks from the Oak Bay Rec Centre, close to Schools, Shopping and Busses.

It's an Older Two or Three Bedroom Home with Full Basement, Good Size Yard with Fruit Trees, has a Sunporch, Good Size Living Room with Fireplace. Big Kitchen and has Some Nice Stained Glass. Owner has Bought and must Sell Quickly at $51,500

BOB ELLIS
479-1687

TRANSFERRED
$65,900
Vendor must relocate. 2½-year-old home over 1400 sq. ft. Located on a quiet cul de sac in Central Saanich. New listing MLS 28360.

NEW LISTING
OAK BAY
Immediate Possession, 2-bedroom, living and Dining room. 2 extra bedrooms in the full basement. Must be sold. Exclusive $63,900. Courtesy to all realtors.
ALICE MOORE

NORTHERN PACIFIC REALTY
1020 McKENZIE AVE.
479-1687

REALSPAN PROPERTIES LTD.
1031 VANCOUVER ST. 388-6454

OPEN HOUSE
SUNDAY 1:30-5:00
521 ATKINS
Four-year-old 3-bedrm., 2 fireplaces, 1½ baths on main, ½ bath roughed in basement, large rec. or family room, beautiful scenery, garden designed for minimum care, quiet street, close to shopping centre, all this and more for $59,500. For special appointment call:
LAURIE COMO
388-6454 479-1179

ONLY $42,000
1776 ALBERT
(OFF SHELBOURNE)
Two Bedrooms, electric heating. Close to everything (specially Jubilee Hospital) but quiet, little traffic.
CALL
JOHN ADDICOTT
for viewing—do not disturb tenant
388-6454 477-8232

BY OWNER, SOLID BRICK upper and lower duplex, 3 fireplaces, large lot with fruit trees, work shed and garage, Fernwood area, $68,000. 652-2768. No agents please.

FANTASTIC BUY! $57,900
Three bedroom, three-year-old, full basement home. Close to schools and shopping. For details phone owner 478-8016.

OWNER MUST SELL. SUNNY 3-bedroom home, opposite to school. Lowered to $51,500. Double garage, bus connections to town. 479-5548 after 5 p.m.

250 HOUSES FOR SALE

BLOCK BB BROS.

OPEN HOUSE

OPEN HOUSE

OPEN HOUSE

MOUNTAIN VIEWS
1334 IVY PLACE
OPEN HOUSE SAT 2-4
Situated at the far end of a cul-de-sac, with excellent views and privacy, an immaculate and charming 3-bedroom home with full sundecks and balconies to take advantage of the views of Mount Baker and Mount Tolmie. Living room with ceiling high granite fireplace, dining area, and the ideal kitchen with built-in dining bench and colour coordinated appliances, 31x13 recreation room with fireplace and adjoining patio. Your host, Jim Gill.
Office 477-1841 Ted Walford Residence 598-1420

ROCKLAND TUDOR
1523 SHASTA PL. OPEN HOUSE SAT. 2 to 4. Beautiful 4-bdrm, full bsmt. home custom built in 1971. A magnificent combination of traditional tudor charm with its beamed ceilings, spacious separate dining room, leaded windows and modern conveniences such as kitchen built-ins, extra baths, luxurious wall to wall carpet over oak, sun deck and so on. Delightful fenced back garden. Offered at $137,000.
Ted Walford Office Bill Remple 598-1420 477-1841 658-5794

OPEN HOUSE
SAT. 2:00 to 4:00
Cavillin Court off Feltham Rd. New split level home in controlled subdivision. Featuring 3 pce. ensuite, twin seal windows, 2 car garage, finished family room. Top quality throughout and offered at $77,900. New MLS.
Huntley Wright Les Addair-Williams 477-0897 Office 477-1841 383-9950

2277 FRENCH RD.
OPEN HOUSE
SAT. 2:30 to 4:30
Only 2 yrs. old, full basement home. Owner transferred, must sell, this could be the one you are looking for. Located in Sooke, 3 BR, very nice LR and FP. Landscaping nearly completed. Offered at $50,900. Call R. Bourdin 656-6220 or 477-1841.

GORGE AREA
3037 CARROLL STREET
Open Sat. 2:00 to 4:30. Intricate and uncanny, but generous 2-bedroom, 2 fireplace home, finger tip kitchen, comfortable dining room, fashionable living room, full basement, new roof and aluminum gutters. Offered at $56,900.
Office 477-1841 Erna Ellsay Residence 477-5705

OAKLAND AREA
2704 BELMONT AVENUE
OPEN HOUSE SAT. 2-4 P.M.
Attractive 3-bedroom (or 2 and den) cottage. Living room and dining area have doors leading onto veranda overlooking nicely landscaped garden. Electric wiring and plumbing have been completely updated. 4-piece bathroom. Plenty of storage space in 5'11" basement. Separate garage. This home is situated on a quiet street of well maintained homes. Close to all amenities. MLS 27912. Well priced at $48,500.
Shelagh Hall Office Ted Walford 592-2723 477-1841 598-1420

2203 SAYWARD
$37,900
(Between Denman and Pembroke). Sat. and Sun. 12-2. $37,900. Value plus. 2-bdrms., sparkling, good starter.
386-3231 OLIVE L. MARTIN 479-8913

3727 NANCY HANKS
SAT. and SUN., 2:30-4:30
(Cedar Hill X Rd. and Gordon Head Area). $62,900 on this attractive and charming vintage house located in University area. Gorgeous lot (110x100). Greenhouse. Full of appealing atmosphere.
386-3231 OLIVE L. MARTIN 479-8913

OPEN HOUSE
SAT. and SUN., 1-5 p.m.
644 BELTON AVE. Off Craigflower. $2,245 down, taxes $50.00 net per year. $44,900 full price. Extras include frost free fridge, stove with self-cleaning oven and hood, built-in dishwasher. All drapes and curtains — nicely decorated. Fully landscaped and completely fenced.
386-3231 BRIAN FORD 385-6916

OPEN HOUSE
SAT. 2 TO 4
7956 SEESEA—SAANICHTON. This attractive, well-built home mins. from city. Large family rm, kitchen, living, dining and rec rm. Elegance throughout, empty and ready to move into. On a large lot with country and sea view for only $89,900.
656-5584 TED PHILLIPS 656-5337 Or 388-6275 PAGER 877

OPEN SAT.
1:30-4:30
1581 CABANA PLACE. Large family home, 4 years old, 3 bdrms., master ensuite, large lot, lovely roses and shrubs, garden shed, carport, plus extra parking. Large family room off dining room. Rec room with F.P., 2-pce. bath, workshop in FHC bsmt. Close to K Mart, on quiet cul-de-sac. Asking $73,900.
386-3231 FRANK OLIVER 383-6904

OPEN HOUSE
SAT. 1:30-4:00
1431 McKENZIE. 2 Levels — 4-bdrm., LR.and DR 2 Fps, 3 sets Plumbing, den, family room.
386-3231 J. A. PITT 477-4935

OPEN HOUSE
SAT. 2-4:30
3925 OLYMPIC VIEW. $81,900. Compelling ocean views. Gold medallion family home, featuring indirect lighting, intercom, teak kitchen cabinets. 3-bdrm., 3 baths, 2 fireplaces. Wrap around sundeck. in-law accommodation. A quiet location with all day enjoyable views. It's a great place to live and raise a family. You deserve something special.
386-3231 DON MILLS 478-6139

1645 MORNINGSIDE PLACE
OPEN SAT. 1:30-4:00
Family home in quiet cul-de-sac convenient for schools and shopping. The main floor provides a spacious lounge with fireplace and dining area, kitchen with breakfast area and access to sundeck, 3 bedrooms, 1 ensuite, and full bathroom. The lower level is finished to provide an L-shaped recreation room, a family room, 3-piece bathroom, utility and laundry room. Take Blair off Shelbourne then Magdelin to Morningside Place.
477-1841 Geoff Jackson 592-0135

GORDON HEAD
PRICE BREAK
This most prestigious 2-year-old home in the area filled with all kinds of comforts. Gracious entrance (8x14) leads to a (14x20) living room with rock fireplace, warm gold carpeting. 3 bedrooms plus extra large den. Master (12x13) with ensuite. Separate dining room leads to sundeck with south east exposure. 2nd fireplace roughed-in downstairs. Neat landscaping. Priced $64,900.
Office 477-1841 Erna Ellsay Residence 477-5705

SIDE BY SIDE
FANTASTIC VIEWS
Nicer than average DUPLEX located in the Village of SOOKE. Extra in-law suite on one side with potential on other side. Good large lot that is well landscaped. Car ports and sundecks. Good rental area by marina.
477-7545 KEITH KAYE 477-1841

250 HOUSES FOR SALE

BLOCK BB BROS.

IMMEDIATE POSSESSION
THETIS HEIGHTS
Immaculate 3-bedroom full basement home with extra bedroom down, separate dining room with sundeck off. Rumpus room partially finished and extra 3-pce. bath. Fridge, stove and all drapes included in asking price of $55,000.
477-7545 KEITH KAYE 477-1841

STRAWBERRY VALE
$44,500
Neat and tidy 2-bedroom, exceptionally large lot, 90x150 with greenhouse, 17x11 and separate garage. Lot is fenced for extra privacy. Lots of trees and Gordon area. Stove, fridge, washer, deep freeze and all drapes included. Open to offers.
477-7545 KEITH KAYE 477-1841

STADACONA PARK
TERRACED GARDEN
A Dutch Colonial styled 2-bedroom home, with large living room, separate 14x13 dining room, a modern galley kitchen, and a secluded, beautifully terraced back garden. Oak floors. $46,500.
Residence 598-1420 Ted Walford Office 477-1841

FRESH SEA AIR
PRIVATE CUL-DE-SAC
Two year old home in BRENTWOOD BAY AREA. Sunken living room, large sundeck off dining room. Four bedrooms, fully insulated. A contemporary home for those wishing to escape city living.
Ted Walford, 598-1420
Office, 477-1841
Allan Scott, 598-7761

ALPINE CHALET
TOTALLY SECLUDED
A unique Alpine Chalet on over an acre of beautifully treed and totally secluded garden in Ardmore. Long driveway off "English" country road 26' living room with heatilator fireplace, large dining room, spacious kitchen with breakfast nook and full access to a private sun-balcony. 3 bedrooms, gallery master with adjoining balcony. 2 bathrooms, full length veranda. A distinctive residence. $94,000.
Residence 598-1420 Ted Walford Office 477-1841

ARDMORE
Modern home on .93 acre with a living room that will take you by surprise with its vaulted ceiling and stone fireplace. You just gotta see this one. Only $84,500. Call:
656-6220 Rene Bourdin 477-1841

BUYING ON A BUDGET?
Here's the bargain you've been looking for. Located in an ideal area of well-kept homes. Near schools, shopping and transportation. Large rock fireplace, full basement. Just listed. $47,900.
592-0996 Brenda Ellis 477-1841

GOVERNMENT HOUSE,
ROCKLAND AREA
SECLUDED TUDOR
Just 2 years old ,with a unique floor plan of over 1500 sq. ft., and situated on an exclusive cul-de-sac of just three properties. Large living room with fireplace and sliding glass doors to small but secluded back garden. Separate dining room. Well designed and fully equipped kitchen with spacious breakfast room. Superb master bedroom on main, with dressing room and full ensuite. Den, 3 bathrooms, 2 spacious bedrooms and full bathroom upstairs. $95,000.
Residence 598-1420 Ted Walford Office 477-1841

LAKE FRONTAGE
Attractive home. Dead-end road, 10 minutes from Woolco. 55 feet waterfront. AM-FM intercom, built-in vacuum system. heatilator floor-to-ceiling fireplace with fan. Vista views from large picture windows. Over 1300 sq. ft. of living area on two levels. Heated workshop, beach hut ,all-in-all a really nice retreat. MLS. 28392. Well priced at $75,900.
JOHN ROBINSON
578-5561 478-7041

PACIFIC OCEAN
RADIATES FROM
YOUR LIVING ROOM
If you're looking for a totally different concept in total living and can afford $125,000, call:
NORMA SAUNDERS, 478-6182 or
BILL LEWIS, 478-5318
And we'll tell you all about your dream home.
OFFICE, 478-5561

LOOKING IN
COLWOOD, LANGFORD?
3052 JACKLIN — Comfortable smaller home on a large lot with several out-buildings. Lots of paved parking. $42,500.
527 MT. VIEW — 3-bedroom, full basement home in nicer than new condition, reduced to $52,500 for immediate sale.
403 DRESSLER — 3 bedrooms up plus almost fully developed basement. Large lot with lots of room for garden, not just a house but a home. $63,500.
NORMA SAUNDERS
478-5561 478-9182

2 BEDROOM
LANGFORD
Full easily developed basement, this excellent starter is completely renovated and has newe furnace, hot water tank and plumbing. Asking $46,500.
478-5561 BOB PAUL 478-2477

$35,500
Two bedroom, nostep Langford home, nice area, needs work inside.
478-5561 BOB PAUL 478-2477

OPEN HOUSE
2316 MARLENE
COLWOOD ESTATES
Open to view Friday and Satur day, 2-4:30 p.m. 1400 sq. ft., 3 Bdrm, split-level with gracious living area. Carport—shake roof—family room and fully landscaped. Owner has moved — vacant — so move in today. Accepting offers on asking price of $64,000.
478-5561 MERVE COULTER
478-3795

LARGE
RANCHER
Spacious 4 bdrm. rancher on a very large well landscaped lot. Renovated kitchen and other desirable extras. Must be seen for appreciation of value. Offers invited on $69,900.
386-3231 JOE MADAY 477-8746

GORGE
LOCATION
Good 3 bdrm. home in a pleasant Gorge location close to all amenities. Very large kitchen and E.A. Fenced yard has detached garage. Asking $46,500.
386-3231 JOE MADAY 477-8746

GLANFORD
LOCATION
Excellent 3 bdrm. home under 8 yrs. old in a good location. Finished rec. rm., good quality W.W. and other plus features. Large lot with view. Asking $63,500.
386-3231 JOE MADAY 477-8746

LOW 40'S
Renovated 2 bdrm. home on a very large lot with fruit trees and good garden. Original furnace, wiring and roof have all been replaced and carport added. A real buy.
386-3231 JOE MADAY 477-8746

EXCLUSIVE
SUBDIVISION
$64,900. Off Carey Rd. with 3 bdrms., 2 bathrms., dining rm., sundeck off kitchen. New W.W. carpet plus rec. rm. and 4th bdrm. down. On a large lot.
386-3231 BOB HAHN 595-1642 OR 595-6340

250 HOUSES FOR SALE

BLOCK BB BROS.

CLOSE TO
EVERYTHING
A short drive to town, new leisure centre, ferries, airport. This new 1140 sq. ft. 3-bdrm home has a large kitchen, ensuite, thermal windows, full insulation and other good features and is offered at a low $57,900.
386-3231 TED PHILLIPS 656-5337
PAGE 388-6275 No. 877

TUDOR CLASSIC
DBLE. LOT
Downtown location,lovely brick fisad, accented by arbutus trees, with 3 bdrms., sunken L.R., floor to ceiling fireplace. Large dining rm. and kitchen. Still has the old antique light fixtures, leaded windows plus, ½ circle door in entrance. $75,900.
386-3231 BOB HAHN 595-1642 OR 595-6340

EXCITING
ALTERNATIVES
HERE'S A HOT NUMBER—a gorgeous 3 bdrm. family home, better than new, lrge. living rm., 2 fire places, dining rm., wrap around sundeck, aluminum siding, valley views with a low price of $75,900.
BRENTWOOD—Strata duplex $49,900 will buy 3 bdrm., 2 bthrms, fireplace, in lrge. living rm., galley kitchen with dining rm. plus nice size lot.
½ ACRE — Near airport with gorgeous well kept 3 bdrm. home, lrge rec rm. developed dwn., W.W. carpets, separate dining rm. to lrg. sundeck. $72,500.
IN SIDNEY — 3 bdrm. home with 2 bdrm. in-law suite plus rec rm. Gorgeous fireplace, separate dining Needs. T.L.C.. But priced accordingly $52,900.
386-3231 BOB HAHN 595-1642 OR 595-6340

PRIVACY
COMFORT
TRANQUILITY
2.39 acres amongst the trees. Live with nature in this modern, secluded 2 bdrm. chalet. View of the Olympics. 2 bathrooms, 2 sundecks. $78,000.
386-3231 DON MILLS 478-6139

$52,500
JAMES BAY
Enjoy a stroll on the waterfront. This family home has 2 bdrms. up, large liv. rm. with F.P., kitchen with nook and is just 2 short blks. to Dallas Rd. Bsmt. has suite with sep. entrance. 2 stoves and fridges included. Close to bus, schools and shopping.
386-3231 DON MILLS 478-6139

JUST LISTED
ENGLISH COTTAGE
NO-STEP
CHARMER
4 BEDS PLUS
A delightful Red Brick and Wood home, situated in Dean Park Estate (20 min from Downtown). Comprising nearly 2300 Sq. Ft. of family living plus a 2 Car garage. Lovely family room with F to C Rock Fireplace. 2½ Baths. Tastefully finished with attractive wall to wall. 2 Patios, etc. This is brand new and in process of landscaping. Underground Services. (MLS).
PRICED TO SELL
AT $118,000
LEVERTON RLTY.
385-8012

GORDON HEAD
MODERN
3 BEDROOM
$59,500
Well situated on a very quiet street, backing onto a lovely park, and also close to good schools, bus, recreation facilities, etc. Full basement also contains lovely family room with 2nd fireplace and a 4th bedroom roughed-in. The delightful kitchen is carpeted and has a built-in dishwasher. Laundry on the main floor. Truly a lovely home at a great price. MLS. Call
RAY TILLYER-JUDY JOHNSON
477-0191 477-1650
The Royal Trust

OPEN HOUSE
SAT. 2-4
ONLY 1 LEFT
4219 Buckingham Pl
(Off Arbordale, upper Shelbourne, left 1 block before Kenmore.)
Hucker Built, featuring 3 bdrms., (mstr. ensuite), fireplaces, lots of room for further development. Very well priced at $64,900. For prior viewing call J. C. Baxter or John Barton 386-7545, Island Homes Ltd.

Home Plus Revenue
Fairfield — the main floor for you, plus revenue in excess of eight hundred dollars a month. Excellent location. Asking $99,500, $10,000 may handle.

Smith, Dobson Estates Ltd.
388-5464 — Pager 726

1042 AMPHION
$500 DP
This starter home is located close to Oak Bay Avenue and Foul Bay Rd. 2 bedrooms, partly renovated, large yard, $500.00 down payment for purchaser with good credit rating. To view please call Mrs. Pat Saulnier, Kasapi Const. Co. Ltd., 533 Dupplin Rd., at 386-6191 (24 hrs.).

HOME WITH ATMOSPHERE
OPEN SAT. and SUN. 1-4
1030 JASMINE AVE.
Immaculate 2-bedroom up, 1 down home on quiet, no-exit, treed street. Fireplace in cosy living room, delightful kitchen with dining area, basement with drive-in garage. Lovely lot 66x134 has vegetable garden, oak and fruit trees, asking $53,900. No agents please. Phone 479-4669.

OPEN SAT. 2-4:30
1909 DUCHESS ST.
ASKING $63,000.
Very well maintained older home close to Jubilee Hospital, 2 Bd. Rm. L.R. with fireplace sep. D.R. on a large lot with fruit trees. F. Marshall 386-5911 Douglas Realty Ltd.

FOR SALE BY OWNER
ESQUIMALT
Cute 2-bedroom home, fireplace, utility room, separate garage on large lot, a wall-to-wall in living room and bedrooms. New roof, paint and gutters. 825 Selkirk. 388-5756.

$52,900
3-bedroom, full basement, on quiet North end of Cumberland St. off McKenzie, close to schools, bus and town, to view phone 479-8283 or 477-1321.

OLDER HOME, EASILY DUplexed or large family, negotiable — $48,000. 592-9566.

250 HOUSES FOR SALE

National Trust
SINCE 1898

OPEN HOUSES
2929 QUADRA
SAT. 130-4 P.M.
An immaculate up-dated home. All new wall-to-wall. 3 bedrooms, 3 sets plumbing. Family room — full basement. Double separate garage — off street parking. Can be duplexed.
OFF. 595-2121 Mike Russell RES. 388-9729

1083 COLVILLE
SAT. 1:30-3:30 P.M.
REDUCED! After one week the owner has decided to reduce the price because he is anxious to sell. Located across the street from the Gorge Vale Golf Course. This bungalow features 3 bedrooms, living room, kitchen, modern 4-pce. bathroom, laundry room, partial basement, with drive-in garage. Covered patio, plenty of fruit trees, also additional extra high garage off of the lane at the rear of the property. Reduced from $45,900 to $44,900, for quick sale.
OFF. 595-2121 Larry Lineham RES. 595-0134

1063 ELLISTON PL.
SAT. 2-4 P.M.
You'll be delighted with the spaciousness and convenience offered in this well planned 4 bedroom split level home. Large living room with fireplace, dining room and modern kitchen with eating area. 2 bathrooms and room for further development in the basement. TERRIFIC VALUE AND PRICED TO SELL QUICKLY — ONLY $59,950.
OFF. 595-2121 June Houghton RES. 477-6185

919 GARTHLAND
SAT. & SUN. 2-4
Lovely 3-bedroom home situated on quiet cul-de-sac in an area of new homes. Separate dining room, living room with fireplace, ensuite plumbing, plus 2 bedroom in-law suite—living room with FP and much, much more. Come and see this desirable home with me. MLS $69,000.
DOROTHY CAMPBELL
479-7161 OFF. RES. 385-6405

LARGE LOT
Real homey 2 bdrm, full bsmt. bungalow on a 1-3 acre lot. Enter this spotless home and see the lovely LARGE L.R. with feature F.P., huge family kitchen with sliding glass doors to the sundeck. Full basement awaiting your personal touch — only $60,900 with Trades Considered.

In Law Suite
Only $54,900 steals this spotlessly clean 2 bdrm home with 1 bdrm in-law down. Gorge location — Terrific price. Low down payment possible. DON'T DELAY HERE.

LARGE HOME NEEDED?
Yes 1625 sq. ft. on one floor, full bsmt awaiting development. $88,800. Located near University in Gordon Head. Call NOW!

COLWOOD DUPLEX
Extraordinary!
This is an exceptionally large duplex with 1325 sq. ft. each side plus full basements with R.I. plumbing and F.P. both sides. Potential 4 plex.

TRADES — TRADES
We will consider trades on any of our listings. Having trouble? CALL US NOW. We may be able to help. For further information on the above please call:
DOUG POSKITT 477-0645 or ROD FINCH 479-7663 or 386-3124.
SEASPRAY PROPERTIES LTD.

SEABOARD PROPERTIES LTD.

OPEN FOR VIEWING
THIS WEEKEND
SAT. AND SUN. 1:00 to 4:00
7996 GALBRAITH
8005 GABRAITH
Split entry leads to comfort and convenience in these fine 3 bedroom, full bath plus ensuite homes. Featuring harmony cultured marble vanities, 2 fireplaces, large kitchens, with custom built cabinets, panelled wall in living rooms, covered carpark. Five-year new home warranty program of British Columbia.
AND YOU'LL FIND ALL of this with a country flavor and nestled in an area of new homes on fully serviced lots including underground wiring and street lighting, minutes from town, airport and ferries.
SO WHILE DRIVING IN SUNNY Central Saanich this weekend stop in and see me and talk about our
HOME TRADE PLAN
FINANCING
LOW DOWN PAYMENTS
CUSTOM BUILDING
Drive out Pat Bay Highway to Mount Newton Cross Road to Simpson Road, left on Doney to Galbraith. Priced $66,400 and $67,400.
Our homes available from $56,400.
652-1141 Frank Csinos 652-3202
388-6275 PAGER 2826

GORDON HEAD
5 BEDROOMS!
3 BATHROOMS!
2200 S.F. Developed!
In-Law Potential!
Open Sat. 1:30-4:30
2604 McMorran
1604 McMORRAN
(Off Majestic, off Kenmore)
This full bsmnt. home is under 3 years old—and a winner. Space galore for the growing family, or an excellent in-law set up. Large sundeck, ash cabinets, slate fireplace and much more. Your trade considered. Call Bob Garside 386-3124.
SEA SPRAY PROPERTIES LTD.

IT'S A CUTIE
JUST NORTH OF SEARS
$52,500
Big L.R. with newly built real old brick F.P. Top of the line carpets throughout. 2 large BR's and a big family kitchen. Not a thing to do just like brand new. Total insulated floors, walls, ceilings. Won't last, quickly call SHANE BEFURT 386-6164 or 385-3664.
CASTLE PROPERTIES

BY OWNER. MODERN, 3-BEDroom home, situated on 2-acre landscaped lot. Offering seclusion and privacy. Two fireplaces, sunken living room, dining room, family room and a games room with wet bar. Large garage with work area. Many more outstanding features. Must be seen. Can be viewed at anytime, 478-1864, after 4 weekdays, anytime weekends.

COLQUITZ RIVER
By owner, modern three bedroom, $62,900. 386-9536.

250 HOUSES FOR SALE

FOR SALE
Royal Trust
477-0191
384-8001

OPEN HOUSES

FRI. & SAT, 1:30-4 P.M.
3359 SUMMERHILL CRES.
Split level only 7 years old with 4 bedrooms, full bath plus ensuite. Front to back living room with fireplace and dining area leading to rear patio and fenced back garden. Big recreation room with Franklin-type fire in finished basement. Excellent value for only $59,900. View with DEREK WICK 384-8001 or Res. 595-2062.

SAT. 1:30-4 P.M.
120 CREASE AVE. $43,500
TOWN AND COUNTRY. 2 bedrooms, living room with fireplace, wall-to-wall carpet, kitchen electric with space to eat in. AAttached garage, fenced lot with vegetable garden and flowers, ideal retirement home. Stucco, no basement, pad for parking. STAN SAGE, 384-8001 or Res. 384-4347.

SAT. 1:30-4 P.M.
207 CREASE $69,900
endor transferred — MUST ELL. Reduced $5,000. Excellent value. Spacious 3-bedroom home lus 2 bedroom suite to increase our income. Over 2300 sq. ft. of inished living arrea. Drive-in arage. Extra parking. JESSIE McGRATH 384-8001 or 479-3982.

SAT. 1:30-4 P.M.
1232 FAIRFIELD RD.
PRICE REDUCED TO $53,500. Dandy retirement bungalow of 2 bedrooms, full basement, good lot close to Beacon Hill Park, shopping area two blocks away. Walk to the waterfront. To view call MARGARET JOHNSTON, 386-8001 or 477-1763.

SAT. 1:30-4 P.M.
3553 SAVANNAH
Do come and see inside this neat home so suitable for young couple or retireds, French doors from entrance to living room with fireplace and oak floors. Cabinet kitchen and eating area, 2 bedrooms, plus room for another in full high basement. All up-dated services, well treed yard. Asking $53,900. HAZEL CAMPBELL, 384-8001 or 592-0632.

SAT. 2-4 P.M.
480 BEACH DRIVE
Come and view this exceptional home in South Oak Bay. Panoramic seaviews from every room. The sundeck overlooking the water, three bedrooms, 3 bathrooms, two fireplaces. Lots of extras. Priced to sell at $125,000. WALLY MILLIGAN, 384-8001 or Res. 477-5144.

SAT. 1:30-3:30 P.M.
941 WOODSIDE
IN BEAUTIFUL
BROADMEAD
-2 storey Tudor
-4 bedrooms, 3 baths
-Family room and games room
-Easy care cul-de-sac lot
—Part basement
—$140,000
See it with JEANNIE DEWHURST "The Realtor Who Believes in Broadmead" 384-8001 or Res. 477-6040.

SAT. 1-4 P.M.
1040 TULIP AVE.
$61,500
Only 7 years old, this fantastic split level home has many fine features. Living and dining room have gleaming oak floors, cozy brick fireplace. Spacious kitchen with grand city view. 3 bedrooms and 4-pce. bath. Basement has extra bedroom R.I., bath and laundry area. Large lot. In attendance. PETER TER VEER, 384-8001 or Res. 479-1588.

SAT. 2-4 P.M.
222 ONTARIO ST.
JAMES BAY
Cozy 2-bedroom bungalow on a 44x122' lot. Freshly painted inside and out — walk to town or the Parliament Buildings. Large 9½ per cent mortgage. $43,500. Come by and visit. 384-8001 JOHN MORRY, 592-9770.

SAT. 1:30-4:30
OAK BAY-UPLANDS GATE
2784 CADBORO BAY RD.
Very comfortable well maintained home in nice area, close to trans. and all amenities. 2-bedrooms up and 1 down, living room with fireplace, nice dining area. Private backyard. Bigger house than it appears. Come see for yourself. $59,500. GERRY DAVIS, 384-8001 or Res. 592-6961.

OPEN HOUSES
4454 TYNDALL
SAT 1:30-4:00 P.M.
Fine 4-bedroom rancher in good area of Gordon Head. 1 bedroom suite in basement, double garage. Many other fine features. Call
477-0191 PETER CHOWN 477-0767

7224 KIMPATA WAY
SAT. AND SUN.
1:30-4:00 P.M.
HOME FOR A LARGE FAMILY
2480 sq. ft., 4 bedrooms could be 6. Three bathrooms (1 R.I.) family room, games room, 2 fireplaces, large kitchen with patio doors to large sundeck with a view of Brentwood Bay. Home located on an attractive cul-de-sac with boating and fishing one block away. Owner will give quick possession. $72,900 and open to offers, phone
477-0191 JIM DONNELLY 652-2228

2478 JEANINE PL
SAT 1:30-4:00 P.M.
Your inspection of this rancher is a must if you require 3-bedroom accommodation in the Langford area. Let me show you all the features today. Properly priced at $69,500. MLS 28184
477-0191 JACK MOEN 658-5448

552 MARGARET ST
(off Marigold)
$55,900
One of the few character homes in a most desirable area. 2 bedrooms on main, 1 down. Spacious kitchen, large dining room, cosy living room with fireplace. If you are looking for the character home that is completely modern then view this one.
477-0191 GALE CHRISTENSON
477-7047

OPEN HOUSES

2680 CAPITAL HEIGHTS
SAT 2:00-4:00 P.M.
$64,900
View property walking distance from town. 4 bedrooms, family room with fireplace, 2 baths, separate studio with own entrance.
477-0191 VIVIAN M. ROBERTS
477-0281

443 KIPLING
SUNDAY 2:00-4:00 P.M.
$54,500
Beamed ceiling living room and dining room. 3 bedrooms and only 4 blocks from the sea.
VIVIAN M. ROBERTS
477-0191 477-0281

880 JASMINE ST
(off Marigold St)
$54,900
SAT 1:30-4:00 P.M.
Perfect condition, neat as a pin is the only way to describe this 3 bedroom, no basement bungalow in select area of Marigold. Don't take my word for it. Drop in and see for yourself. MLS27281
477-0191 GALE CHRISTENSON
477-7047

4264 METCHOSIN RD.
SAT 1:30-4:00 P.M.
PAY ATTENTION!!!
The vendors are most serious about selling this compact, nicely decorated 2-bedroom home. Almost ½ acre, close to school, golf course and mature park. Will appeal to small families. Reasonable price. Open to discussion and opinion! Let's hear yoour's! See you there!
477-0191 KNUD SCHWER 478-8203

250 HOUSES FOR SALE

FOR SALE
Royal Trust
477-0191
384-8001

GORDON HEAD
EXECUTIVE RANCHER
SWIMMING POOL
The opportune time to purchase this spacious 1840 sq. ft. step free rancher with 18' diameter sunken swimming pool. 3 bedrooms, 2 baths, living room with fireplace, family room with fireplace, great kitchen, double garage, choice location. A real bargain at $89,900. MLS. For further information or opportunity to view call,
477-0191 GALE CHRISTENSON
477-7047

EDGE OF OAK BAY
CHARM AND SECLUSION
$53,900
Spacious living room and a cosy dining room plus a sunny sunporch for that morning coffee. Secluded back lawn. There are 2 bedrooms plus a full basement with another finished room. Ideal for the young couple starting or the retired couple's comfort. Low down payment to qualified purchaser. Quick possession. Call now
477-0191 VIVIAN M. ROBERTS
477-0281

LARGE WORKSHOP
AMPLE PARKING
If you require a 20'x24' workshop with parking for 3-4 vehicles at a realistic price of $55,900, then check this one out. Lovely 2 or 3 bedroom home with large lot. Located in Glanford area and is handy to everything. Ask about the easy financing. For information call:
477-0191 GALE CHRISTENSON
477-7047

3 BR—NO STEP
Excellent condition thru-out this home from new furnace to double windows. Close to Hillside Plaza in good area of homes. Call to view with HAZEL CAMPBELL 384-8001 or 592-0632.

REDUCED BY $2600.00
Just reduced to $41,900 this home in the Finlayson area features 3 bedrooms, living room, separate dining room and eat-in kitchen on main floor and full basement with extra bedroom and playroom. Fenced back garden and close to all amenities. Come and view with DEREK WICK 384-8001 or Res. 595-2062.

OUT OF TOWN
A terrific buy in the mid $60's. Good landscaping with fruit trees and vines but not too large for owner to handle. Four bedrooms, large living room with dining area and fireplace. 2 bathrooms. Finished basement including comfortable recreation room and separate games room. Country setting but close to all amenities. Call DEREK WICK 384-8001 or 595-2062.

1. NEAR GORGE VALE GOLF COURSE!
Only $42,500!! 2 bedroom older home, brand new quality carpet, completed renovated kitchen. Sunroom overlooks garden at rear. Full basement too! Must be seen.

2. QUIET CUL-DE-SAC
(Off Longacre in Gordon Head) this lovely 3 Brm home needs a family. Raised hearth FP in LR, sundeck off DR, 1½ baths and a rec room designed for entertaining with brick FP and bar make this home a great buy at $68,000.

3. NO GARDENING
3 Level Townhouse in Gordon Head, 3 BDRMS. FP in LR, 1½ baths, stove, fridge and dishwasher included. Partially finished rec room opens onto patio. Workshop downstairs. Privacy, comfort and "no gardening" combine to make this a great buy at $58,500.
Call anytime to view the above listings. LIZ GILLIES 384-8001 or 592-7170.

EXECUTIVE HOME
SUPERB CONSTRUCTION
EXCELLENT AREA
BEAUTIFUL VIEWS
Truly one of the very best homes we have marketed this year. Asking $119,900. MLS. Please call for further information or to view.
RAY TILLYER—JUDY JOHNSON
477-0191 477-1650

3 BEDROOM BEAUTY
On a very quiet street and backing onto a lovely park. Has just been reduced over $5,000, as vendor wants it sold immediately and will consider your offer on $59,500 Delightful kitchen is carpeted and has built-in dishwasher. Living room with fireplace, also family room with 2nd fireplace, and much more. See this lovely home today. It's a great buy! MLS.
RAY TILLYER—JUDY JOHNSON
477-0191 477-1650

"THE COUNTRY"
1.68 ACRES
PLUS LEGAL DUPLEX
Super ideal for inlaws, horses—garden to your heart's content. Limitless water supply—fruit trees galore—situated on lovely Central Saanich Rd. Priced to sell at $89,900 and open to reasonable offers. Call CONNIE REYNOLDS for further details 384-8001 or 477-8914.

SAANICH EAST $64,900
Brand new, excellent value, 3 BRs, master ensuite, 2 completed FPs, finished rec room a 2 pce bath on lower level. Located on quiet cul de-sac in Gordon Head. 384-8001 JESSIE McGRATH 479-3982.

BETTER THAN
a Condominium or Townhouse. This cosy bungalow is close to everything, only minutes from downtown and on a direct bus route. Owner has purchased and is anxious to sell this well-cared-for home. All offers considered on asking price of $57,500 MLS. For viewing call CHES HAYS 384-8001 or Res 658-5663.

OAK BAY
Super family character home in excellent condition inside and out. 4 bedrooms up, living and formal dining room with beamed ceilings and dark plate rail panelling. Extra family dining room, galley kitchen with 3 appliances. Extra accommodation in full high basement. Exclusive with HAZEL CAMPBELL 384-8001 or 592-0632.

CENTRAL SAANICH
Are you looking for a spacious home, located on ½ acre. We have it! Over 3,000 sq. ft., 3 bedrooms, rec room, and family room. Asking $109,500. Call JESSIE McGRATH 479-3982 or PETER TER VEER 479-1588 or 384-8001.

OPEN HOUSE
1856 TOWNLEY ST.
SAT. & SUN. 2-4:30 P.M.
LET'S FACE IT
This home is not perfect. It includes 2 bedrooms, comfortable living rooms with fireplace, cheery glassed-in sunporch off neat, functional kitchen and a drive-in garage. However, improvements can be made downstairs and some painting is needed. A little effort would turn this into an extremely nice home in a very acceptable, convenient area. The yard is landscaped, fenced at the rear and has some fruit trees. Here is a grand opportunity for a prudent buyer and a low down payment could handle. Asking price just $53,500. For prior information re this exclusive listing call:
477-0191 JOHN LUND 384-9279
The Royal Trust

OPEN HOUSE
SAT. 2-4 P.M.
3208 DONCASTER
Newly listed and absolutely immaculate inside and out. 2 bedrooms on the main, could be 1 down plus rec room. Close to shopping and transportation. Make your offer on $58,500 asking. For prior viewing call J. C. Baxter or J. Barton, 386-7545.
Island Homes Ltd.

BY OWNER
Gordon Head. Near new custom built three bedroom home, superb construction, many, many extras. $89,000. No agents. 477-0234.

250 HOUSES FOR SALE

Century 21
MAYFAIR REALTY
Mayfair Centre
386-2955

OPEN HOUSE
SAT. 10-12
4343 CEDAR HILL ROAD
New 3 bedroom, 1½ bath home in the finishing stage. Full basement designed for easy development. Come and see. At $62,900 the price is right. GEORGE WALL, 386-2955 or 477-0548.

OPEN HOUSE
SAT. 1:30-4:00
1833 MERIDA
(Off San Juan at Francisco)
Prestigious new executive home. Unique vaulted cedar ceilings in living room and dining room. 3 bedrooms, master ensuite. Custom cabinets in combination kitchen and family room. All this plus fuel saving double windows and heatilator fireplace, garburator, built-in vacuum, intercom. Situated on 90 ft. lot with lovely panoramic views of hills and mountains. Trades considered. Price $111,500. GEORGE WALL, 386-2955 or 477-0548.

OPEN HOUSE
SAT. 1:30-4:00
OAK BAY AREA
2033 KINGS RD.
Immaculate inside and out and extremely tastefully decorated 2 bedroom bungalow in area of well kept homes. Quiet street. Landscaping, trees, shrubs, bulbs, etc. superbly done. This exceptionally desirable property has so many plus features it must be seen to be fully appreciated. Only $61,900. For pre-viewing call FRED LORENZ, 386-2955 (24 Hrs.).

OPEN HOUSE
SAT. 1:30-4:00
2651 FORBES ST.
Make your offer today! This attractive stucco bungalow has so much to offer. 3 bedrooms on main floor, 1 down, separate dining room. Large kitchen with eating area. Rec. room with bar. Big sundeck. Try your offer. MLS. Asking $53,900. GEORGE PARSONS, 386-2955 or 598-3847.

OPEN HOUSE
SAT. 1:30-4:00
517 TORONTO
Extremely well constructed 1200 sq. ft. stucco bungalow. 2 or 3 bedrooms. Huge living room, huge kitchen. Full basement. Separate drive-in garage. Close to all amenities. Only $54,500. LOU BLOOMFIELD, 386-2955 or 477-0432, for prior viewing.

HIGHLANDS
Secluded on 2.16 acres, a unique custom built home, 220 sq. ft., offering king size bedrooms, over 300 sq. ft. of kitchen space, family room, Roman bath, sauna, large heated pool, patio, and separate workshop. 15 minutes from town. $79,900, MLS 26250. Call TED CHARTRES, 386-2955 or 385-5508.

MILL BAY
2 beautiful acres with a brand new full basement home — plush wall-to-wall — dining room — fireplace — all electric heating — asking $63,900. JACK WILLIAMS, 386-2955 or 479-1163.

SMALL COTTAGE
plus an extra lot already subdivided. Cottage has been professionally redone with new wiring — plumbing — new electric heating — everything goes including extra lot for $44,500 or you can try your offer. Phone JACK WILLIAMS, 386-2955 or 479-1163.

REDUCED $5400
This superbly built 5 BR, 3 bath home with exquisite landscaping has been reduced to move quickly to coincide with owners transfer. Double glass windows on main, oil fired hot water heat, 2 fireplaces, large garden-workshop and much more. Courtesy to Realtors. $79,500. LEIGHTON NOBLE, 386-2955 (24 hrs.) or 388-9394.

REDUCED $3000
Only $41,900 is the asking price for this high location, 2 BR, basement home with fantastic views of harbor, ships, float planes, etc. Ideal for singles, retired or young couples. MLS 27629. LEIGHTON NOBLE, 386-2955 or 388-9394.
CENTURY 21 Mayfair Realty.

P.R.B
P. R. BROWN AND SONS LTD.
"The People To See"

Discover the Advantages of Cuaulta Heights
Building a new home? Builders looking for contracts? Realtors thinking change? YOU can BENEFIT! We now offer as exclusive agents this large well planned sub-division. Offering seclusion and spectacular water and mountain views. Lot sizes range from 12,495 square feet to 2.25 Acres, and prices start at $25,500! From Victoria, turn left off Sooke Rd. onto Fulton, right onto Bexhill to end of Bexhill. Salesperson on property 1:30 to 4:30 Saturdays and Sundays, or by appointment. Please call 385-3435.

OPEN HOUSE
SAT. 2-4:30 P.M.
304-1466 DALLAS ROAD
Fantastic view of ocean and mountains from this charming twin size Bdrm. condominium. Lovely living room in-line dining. Pretty bathroom. Deluxe kitchen. Tastefully decorated. W-W carpet over hardwood. Stove, Fridge, Dishwasher and sundrapes included. Asking $39,500. For prior viewing call FRAN McVITTIE, 383-1863 or 385-3435.

ALL SCHOOLS
Clean, modern home in most convenient Gordon Head area for all school levels. 4-BR, 1½ baths, attractive stone fireplace with new wall-to-wall carpeting, rec. room, workshop, sundeck, carport and more. Sale may include most drapes, fridge and stove. New ML 28556. $64,500.
ROY ANDERSON
385-3435 477-5057

1743 NEWTON ST.
ASKING $52,500
Older 4-BR family home, located near schools, shops and hospital. Lovely fenced landscaped lot with Veg. garden
385-3435 AL VICKERS 652-2257

OAKLANDS
$59,500
Close to shopping, the bus, and elementary school. 2 Large bedrooms on the main, family kitchen with dining area. Third bedroom down plus a small suite. Fenced back yard — drive-in garage and extra parking. Good value in this area.
385-3435 JOHN EVANS 477-4452

2 BR. CUTIE
Glanford area. Asking $44,900 but will look at ALL OFFERS. Has F.P. Separate utility area, large kit, part basement. Sundeck overlooks veg garden. Drive by 4042 Carey. ML Page, 261.
ROY ANDERSON
385-3435 R-477-5057

250 HOUSES FOR SALE

SINCE 1887
Pemberton, Holmes Ltd.
1000 Gov't. St. 384-8124

OPEN HOUSE
1829 SAN JUAN
Enjoy quiet comfortable living in this well-set-back-from-the-road bungalow. This nostep home has 3 BRs, DR, LR, with attractive FP. Set in an area of fine expensive homes it must be seen to be appreciated. Come by FRI. or SAT. from 1:30 to 4:00. MLS 28186.
IAN D. MACDONALD, 595-4279
PEMBERTON HOLMES LTD.
384-8124

OPEN HOUSE
3363 GIBBS RD.
SATURDAY — 1:30-4:30
Now reduced to $119,000 your opportunity to own this fully modernized custom home of 4 bedrooms plus den. On a quiet street. Approx. 3,300 sq. ft. Featuring bathrooms, updated, including carpeted over oak on main, 3 bathrms. Living room, 21.6x16.4. Formal dining, 13.9'x13.3', 5-star kitchen included new disposal and dishwasher. Double carport with super deck overlooking private picture garden. Full, high lower level with lower grade entrance has 22'x15.4' family room and 2nd FP, 27x12.6' den-library, large utility, sewing centre, 3-pce. bathroom down. Room for the extra camper, boat and trailer. Terrific value. MLS. For extra details, please call:
CLIFF ANDERSON
384-8124 Res. 477-3994

OPEN HOUSE
SAT. 1-4
925 KENTWOOD
BROADMEAD — 4 bedrooms, 3 baths, luxurious, spacious, will consider trade on smaller home. Custom built by owner-contractor. 2750 sq. ft. Many extras, thermopane windows all through, expensive carpeting and decor. Beautiful family room with FP off dream kitchen. Carpeted rec. Dbl. garage. Southern exposure from 2 levels mountain views. $155,000. MLS 28211.
MILDRED STAPELLS
384-8124 or 384-8075, Pager 506

OPEN HOUSE
1040 MAPLE ROAD
NORTH SAANICH 1-5 P.M.
SUNDAY OCT. 16th
Outstanding mini-farm. Drop in and visit me on Sunday. Let me show you features and benefits that make this property exceptional value.
—Quality built 2-year-old, 2-bdrm home with full basement nestled in a young orchard of over 200 productive fruit trees.
—1½ acres of beautiful black loam, and much, much more.
For complete details call:
JIM PARK, Home 652-4119
384-8124 or 384-8075, Pager 493

OPEN
SUNDAY 1:30-4:30
3000 BEACH DRIVE
Uplands panoramic seaview. Beach access. Ocean views from lovely living room (26x20.5) spacious dining room, large kitchen, family room and rec. room, 3-bdrms. on main and one down. Manicured lawns — underground sprinklers. Beautiful rockeries. By park. $159,000 MLS 28113.
MILDRED STAPELLS
384-8124 or 384-8075 Pager 506

MOUNT TOLMIE
LANSDOWNE COLLEGE ONLY
$49,500
ESTATE SALE offering this spacious 2-bedroom, 1-level bungalow on quiet street, treed lot, near to Hillside centre and bus line. Part basement includes utility fitted with near new washer-dryer. Also recently installed hot water heating system, updated mahogany cabinet kitchen. Includes a separate 9.8x9 dining room, modernized bathroom with vanity sink. Nice living room with brick fireplace. Clear title, early occupancy. Hurry on this one. Please call
CLIFF ANDERSON
477-3994 or 384-8124

LANDS END RD.
BEAUTIFUL FAMILY HOME ON
½ ACRE
Some of the features:
16.6x17.6 Living Room with fireplace
12'x12' Kitchen
12'x14' Master Bdrm with ensuite bathroom
Plus three smaller bdrms or 2 bdrms and study. Huge open rec. room with roughed-in fireplace.
Large sundeck with double carport under. Quiet seclusion. Lots of room for children to play
For complete details, call:
JIM PARK, Home 652-4119
384-8124 or 384-8075, Pager 493

NORTH SAANICH HOBBY FARM
CYPRESS SPRINGS
Relaxing setting for a busy professional man.
—3.30 acres
—Beautiful 5-bdrm home
—Stable, machine shed, chicken houses
—Paved roads
—Year-round creek and drilled well
—Complete lay-out designed for easy maintenance
—There are many, many more features and benefits too numerous ti mention in this ad.
For complete details please call:
JIM PARK, Res. 652-4119
384-8075, Pager 493

GORGE
757 NEWBURY ST.
MLS 28515
This brand new listing has got to be one of the best buys in the city. For only $47,500 you get:
1. A large 52x200 grassy, fenced lot with fruit trees.
2. A 4 or 5 bedrm bungalow ideal for a growing family.
3. 19x12'6" living Rm with F.P.
4. 12x11'6" Dining Room
5. 12'6"x9 Family Room
6. 4-Pce. plus 2-Pce. baths
7. Full high cement basement with lots of storage.
It's hard to believe this could be bought for only $47,500, but it's true. Let us show it to you.
Call: DESMOND HOLMES or DEL WILLIAMS
478-1227 or 385-9855

GRACIOUS
and spacious is this fine mini-mansion in SOUTH OAK BAY at 988 NEWPORT AVENUE
Nestling in almost ½ acre of landscaped grounds. Offers over 4000 sq. ft. of living area. Ample room for the activities of a large family, 5 bedrms, 6 sets plumbing, 4 fireplaces, large modern kitchen, 27 ft. living rm, conservatory and winter garden and many other features seldom found in a modern home. If you are seeking a large home with old world charm see this before you buy elsewhere. MLS 25815 — Priced at $139,500. Just call:
385-0795 or 384-8124
MR. GREENE
to show you through

Mt. Douglas Park
Enjoy the outdoors? Just a block from your door in an area of quality built homes, and in BETTER-THAN-NEW condition.
FEATURING
—Sunken LR with floor-to-ceiling fireplace in natural stone and raised hearth. w-w carpet throughout.
—Master B.R., with ensuite bath. Plus two more bathrooms.
—Dining room has sliding doors opening to the LARGE SUNDECK.
—Partly finished lower level provided for large family room (roughed in SECOND FIREPLACE) and a fourth BR.
—All this for $75,500.
Please call:
DOUG CODDINGTON
384-8124 or 595-0795

250 HOUSES FOR SALE

SINCE 1887
Pemberton, Holmes Ltd.
1000 Gov't. St. 384-8124

2660 FOUL BAY
MUST BE SOLD
—Interior, exterior like bew condition.
—3 Bdrm., 1½ baths.
—Completely developed basement.
—Large, private sundeck, hedged and fenced yard with fruit trees.
—All custom drapes are included.
—Of course, wall to wall throughout.
—Drive by and call 384-8124 or:
MILDRED STAPELLS 384-8075
Pager 506
DOUG CODDINGTON — 595-0795

WHITTOME'S
ROYAL OAK BRANCH
4520 W. Saanich Rd.
479-1667

OPEN
2824 ROCKWELL
SAT. 1:30-3:30
$53,900
PRICED TO SELL — 2 B.R. (lge. master) D.R., L.R., lge. kit. with eating area — full bsmnt., rec room with F.P., lge. lot, tiptop shape throughout. ML 27431.
479-1667 BRIAN BROWN 386-1234
479-1667 CATHY ATKINS 479-5427

OPEN
4088 QUADRA
SAT. 1:30-3:30
$63,900
Attractive 1½ yr., stone cedar stucco 3-B.R., 1½ bath home located at 4088 Quadra St. — close to Lake Hill Elem., St. Margts. and Nazarene Church. TRADE IN YOUR SMALLER HOME FOR THIS EXCELLENT INVESTMENT!! ML 28318.
B. Brown, C. Atkins, 479-1667

Exceptional Value!
$53,900
First time offered for sale, this 3-bedroom full basement home features family-sized living room with fireplace, dining room with sliding glass doors to sundeck, all located on an oversized lot in rural setting. Only 14 years old and well built for current owner. Call today to view;
479-1667 DOUG RELF 479-5761

4 BEDROOMS
$63,900
Will buy this lovely 1224 sq. ft. home totally finished on two floors. Main floor has fully modern kitchen with breakfast nook, Living room and dining room with unique beamed ceilings, three bedrooms and 1½ baths. Lower level complete with 4th bdrm., rec. rm., 3rd bath and laundry. Only 4 yrs. old. MLS
479-1667 Doug Relf 479-5761

YOUR GAIN
OWNERS LOSS
2400 sq. ft. of beautiful finished floor area, bright living room, wall to wall carpet over Oak. Well planned kitchen, delightful dining area. Three large bedrooms. Lower floor 23x22 ft. Rec. Room with Fireplace. Modern lighting with bar. Quality carpet plus area of Parquay floor. Extra area for fourth bedroom. 2-pce. plumbing plus quality sauna bath. Large separate garage. This quality home is priced in the Low-Low 60s. Close in—Jubilee Area. Dial Cliff Stretch 479-1667 or 477-0983 to View.

MILL BAY
VIEWS
VALUE
Very good quality make this Ocean, Island View property an excellent buy at $53,900. Kitchen Dining Room and Living Room have delightful views. Fireplaces and views—Dining and views. So much comfort plus easy care near half acre lot. To view please dial Cliff Stretch 479-1667 or 477-0983.

DRIVE BY
4262 SPRINGRIDGE over the weekend and feel free to walk over the beautiful one-third acre property. The house has 3 bdrms. on main. Very lge. living room with fireplace — Lge. family room down with old brick FP — den and RI for 2-pce. bath. Every inch of this family home is clean and fresh. Priced at $66,000. To view anytime call MARY McGUIRE or LILLIAN HENDY 479-1667 (24 hrs.)

DRIVE BY
1070 JASMINE AVE.—There among the trees on a no-through street you will see a beautiful character home unlike any other. 4 bdrms, dining rm, family rm., off kitchen — leaded windows galore and totally charming. To view call LILLIAN HENDY 479-1667 (24 hrs.)

J. H. Whittome & Co. Ltd.

WALL & HOMEFINDERS REALTY LTD REDEKOP
3440 Douglas St. 386-2911

OPEN HOUSE
3661 Doncaster Dr.
SATURDAY 1:30-3:30 P.M.
Come and view this quality custom-built 2750 sq. ft. 6-year-old home with 4 bedrooms, 3 baths, large 70x190 ft. lot and views that will take your breath away. MLS. $109,500.
CAROLYNNE PERRY
479-7041 386-2911

9515 Glenelg St.
(off Bradley Dyne)
SATURDAY 1-6 P.M.
N. Saanich Mini-Estate. 1445 sq. ft. up and down of extra quality home, illuminated circular driveway on a ⅞-acre treed lot in the area of prestige homes. Close to golf and ocean. Priced right at $134,000. Phone:
WALLY or ADELINE
477-7766 477-8562

1270 Persimmon Cl.
SATURDAY 1-6 P.M.
2-year-old custom-built bungalow. 2 levels completely finished. Why not drop around and view this charming home with me. Asking $79,500. MLS 28479.
ART EVANS
386-0276 386-2911

2020 Skyline Dr.
SATURDAY 1:30-4:00 P.M.
CENTRAL SAANICH
$73,900
5-year-old immaculate 4-bedroom home. Sunken living room with vaulted ceiling and dining room with sliding doors to large sundeck. 3 baths and into lovely 1br. suite. Quiet rec room. Basement finished country setting, dead end st. Good garden area and lots of fruit trees.
ANITA TAIT 477-8522
388-6275 Pager 382

250 HOUSES FOR SALE

JACK MEARS
OAK BAY REALTY LTD.
Member
Relocation Services Canada
2194 OAK BAY 598-3321

OPEN HOUSE
1818 CRESCENT RD.
FAIRFIELD
SUN. 2:00 to 4:00
Spacious accommodation, desirable area. Close to sandy beach, parks, schools, shops, bus. Must be sold. Asking $79,900. Please call: PHYLLIS COUTTS or RALPH NEWTON-WHITE at 598-3321.

OPEN HOUSE
460 OBED
SUN. 1:30 to 4:00
Two bedroom, no-step bungalow, fireplace, utility plumbed w-d. Ideal starter or retirement close to all services and C.M.H.C. approved. Asking $43,900 and can be viewed by calling: MARKIE MUNN or MARJ NAPPER at 598-3321 anytime MLS.

OPEN HOUSE
4374 TORQUAY
SUN. 2:00 to 4:00
It's cosy — 2-year-old family home (4 bedrooms) that is absolutely tops. The yard is fully fenced, has vegetable garden plus flowers. You could move in by Nov. 1 with nothing to do except place your furniture. Ensuite off master bedroom, fully carpeted, built in dishwasher and other extras. To view call: MARJ NAPPER OR MARKIE MUNN at 598-3321.

SOUTH OAK BAY
WINDSOR PARK AREA
This is a tastefully and thoroughly updated older home in a prime location, close to the sea and park. Two bedrooms, large living-dining room, spacious kitchen, enclosed back porch and full basement. Main floor area approx. 1200 sq. ft. A very comfortable and livable home situated on a nicely landscaped well maintained lot. The realistic price is $65,000. To view this attractive property please call: JOHN BARNES or PAT STYLES at 598-3321 anytime.

CADBORO BAY
NEAR UNIVERSITY
Immaculate home in quiet secluded neighbourhood with immediate possession if required. room with rock fireplace, separate Dr., recently renovated kitchen and 4-pce. bathroom. 2 bdrs., sundeck off kitchen. Downstairs there are 2 bdrs. den, 4-pce. bathroom plus utility. Drive-in garage plus parking for two additional vehicles. Well maintained lot. Many other features. Offered for quick sale at $69,900. To view please call: JOHN BARNES at 598-3321 or 598-4243.

WATERFRONT — $97,000
A beautiful waterfront property now available at Shawnigan Lake. Perfect for retirement or to raise your family in a nice relaxed atmosphere. Immaculately maintained, 2 or 3 bedrooms, extra large living room with fireplace, dining room and spacious convenient kitchen. Boathouse, dock, smal lbarn and circular paved driveway. Cal lme to see this lovely home. BARBARA BOLLI at 743-4446 or 598-0688.

SOUTH OAK BAY
$89,500
A very gracious older home in an excellent area near the water consisting of three or possible four bedrooms, plus bath. Large living room with fireplace, den with fireplace, family room with fireplace. Separate formal dining room. Kitchen plus pantry. Utility room plus full bath. Full basement — excellent financing. For information on this exclusive please contact: BILL MOHR at 598-3321 or 598-6716.

CAMOSUN COLLEGE
VIEW OF OLYMPICS
Spanish style unusual home situated on a large lot with plenty of seclusion. Beautiful entrance hall with powder room. Large living room with granite fireplace. Formal dining room. Kitchen with Jen Air stove and built in oven. Family room with eating area, plus garage and sundeck. Games room on lower level plus garden. Master bedroom with fireplace and ensuite. 2 more bedrooms with full bath. This has to be a good buy on today's market at $119,400. For information on this exclusive contact: BILL MOHR at 598-3321 or 598-6716.

NEAR THE WATER
SOUTH OAK BAY
A very gracious character home on Newport Ave. consisting of formal living room with fireplace, entertainment size dining room, de n with fireplace, modern kitchen. Family room with fireplace. Utility room plus full bath. Upstairs consists of 3 bedrooms, 4-pce. bath plus linen closet. Full size basement. Lot size 60x110 plus lane. Asking price $89,500. For viewing please contact: BILL MOHR at 598-3321 or 598-6716.

SAANICH
ROYAL OAK AREA
$135,000
Mini farm with barn for horses. All fenced and many fruit trees plus fir and ornamental trees. Lovely maintained home with attractive living accommodation. Close to all amenities. Please phone: HAROLD WHILEY at 592-2798 or 598-3321.

VICTORIA
CLOSE TO
HILLSIDE SAFEWAY
—$46,500
OWNER NEEDS QUICK SALE
An ideal 3 bedroom, 2 bathroom home for retirement couple. Two step entrance and all in immaculate condition. Nice sunny patio and lots of storage space. Easy walking to all services. Please call: HAROLD WHILEY at 592-2798 or 598-3321.

780 RICHMOND ROAD
This fine two-bedroom home is set on a lovely property much f which has been left in its natural state. Living room 17'x14', separate dining room, kitchen with eating area, basement could allow for possible development. Offered at only $61,000 by PETER NASH at 598-3321 or 592-3473.

Engineered Homes
NEW HOMES IN
Northridge
Priced from $61,900. Follow The Orange Signs Off Vanalman Avenue.

Campus Views
In Gordon Head
On Osgoode Place Off Laval.

COME AND SEE OUR NEW SHOW HOME!

Cedar Shores
In Central Saanich
At James Island Road. And Lochside Drive. From $59,900.

COME AND VISIT US. WE ARE OPEN 2-8 P.M. TUES.-FRI. AND 1-5 p.m. WEEKENDS.
To View At Your Convenience Please Call

Engineered Homes
385-6211 19 Cadillac Ave.

OPEN SAT. 2-4:30
2020 MILTON STREET
OAK BAY $59,900
Really nice fully modern 2 BR bungalow on a quiet street two blocks south of Safeway. Fireplace. Full basement. Vegetable garden. ALL OFFERS WILL BE CAREFULLY CONSIDERED. John Shaver 388-5911 Douglas Realty Ltd. (MLS 28019).

ALBERT HEAD
By owner, corner Olympic View and Bradene. 2604 sq. ft. of excellent construction on large lot, 100 yards from best beach in Victoria. See it to appreciate it. Price $88,500. Open to offers. Call 478-1133 after 5 and on weekends.

IZIK HOMES REALTY
Sales, Appraisals, Mortgages
Ph. 383-8522

250 HOUSES FOR SALE

WALL & HOMEFINDERS REALTY LTD. REDEKOP
3440 DOUGLAS 386-2911

782 CAVE ST. $44,500
Cozy, attractive, 16 yr. old, 2 bdrm. bungalow, close to all amenities. Owner occupy, or leave rented and hold for future development. Zoned R3. Drive by and then call. MLS. 28387.
WILMA WINTER
386-2911 or 478-1466

AMONG THE TREES!
On a quiet cul-de-sac in Colwood. Tasteful 6-7 yr. old 3-bdrm., full basement home. Basement inside perimeter fully panelled. House vacant, immediate possession. Priced for quick sale at $56,500. Give me a call anytime.
DINB
DON HAMILTON
478-3552 or 386-2911

DESPITE THE RUMORS
You can still buy a good home in a nice neighborhood at a low price! This home is new, 3 bdrms, Franklin f'place in L. Room, spacious kit. with E.A., thermal windows, W-W, full bsmt. plus crawl space. 1155 sq. ft. on main. It's a great strata duplex. Only $47,500. MLS 27800. Call: MAY HAMILTON
386-2911 or 656-4692

LIVE IN SHAWNIGAN
In this delightful 3-year-old home near to Village and lake. Set on new 1/3 treed acre of privacy features: beamed ceilings and fireplace in living room, 2 4-pce. baths, built-in dishwasher, huge sundeck for summer living. Give us a call for details:
MARILYN MOORE 382-8015
JO LENNOX 478-2563

LOW DOWN PAYMENT
FULL PRICE $39,900
Be the first to view! This newly redecorated 2-bedroom home is all ready for you to move in. What an opportunity to buy your own home at a realistic price. Drive by 1040 TATTERSAL DRIVE and call me for details. MLS 28551.
LORRAINE HETT
478-2430 or 386-2911

GORGE CHARACTER
$61,900
Beautiful 4-br home in immaculate condition. Living room with slate fireplace, separate dining room with beamed ceiling and sliding doors to patio. 2 bathrooms and family room also in high basement. Quiet convenient st. Come view with me SATURDAY, 1:30-4:00 at 2944 WASCANA STREET.
ANITA TAIT
386-2911 or 477-8522

Green Acres
4½ PER CENT
EXCLUSIVE RESIDENTIAL
HENDERSON REALTY LTD.
385-9741 (anytime)

OPEN HOUSE
SAT. 1-4 P.M.
3988 OAKWOOD ST.
Lovely 4 Bdrm home in excellent University Heights area close to all levels of schools and shopping. This immaculate home has a nicely finished family room and bathroom in the full basement. Exceptional value at only $62,900. MLS 27643. Call RANDY COLBERT 385-9741 or 479-5932.

TRY $2500 DOWN
on this gleaming 3-Bdrm (1 down) full basement home with separate dining room and family size kitchen. On a quiet street and close to town. Asking $51,900. MLS. 28373. BUB HUDSON 385-9741 or 479-3849.

BEAUTIFUL BRENTWOOD
is the setting for this modern 1200 sq. ft. home, featuring full slate rock fireplace, 3 bedrooms, (master ensuite), large kitchen, and full basement on landscaped easy care lot. MLS 27361. BUD HUDSON 385-9741 or 479-3849.

DEEP COVE
Excellent family home in quiet secluded area. 21x13 living room with fireplace. 10x10 dining room. 12x10 cabinet kitchen with eating area. Two large bedrooms up and 2 in completely finished high cement basement. 4-pce. bath up and 4-pce. down. 100x120 lot. Must sell. Will look at any reasonable offer on asking price of $76,700. For further information call BOB GIBSON, 385-9741 or 658-5153.

GLEN LAKE GEM
Well maintained 3-bdrm. home on quiet cul de sac in Glen Lake. Stone F.P. in 19x13 living room, dining 12x11, super kitchen. Hardwood floors. Finished 4th bdrm. down. R.I. fireplace. Large secluded backyard for good veg. garden. Garden shed. Asking $62,900. MLS No. 28180.
BILL McCARTER 592-3970

PEDEN REALTY LTD.
201 - 727 Johnson St. 388-5354

Home and 2 Lots
$51,500. MLS. Extra lot 50x152. Stucco bungalow, 2 bedrooms, 30 years, full high basement, lots of garden, convenient to Glendale Hospital and Camosun Interurban College. 4163 WILKINSON RD.
388-5354 W. MICHAELS 477-4884

Oak Bay Village
$50,500. MLS. 3 bedrooms, full basement, south, of the Avenue, quiet street close to all amenities and convenient to downtown. MLS. 1429 MITCHELL.
388-5354 W. MICHAELS 477-4884

Esquimalt Plaza
$54,900. MLS. Near Sports Centre. Spacious 2-storey family home, 4 bedrooms, 2 baths, large family size dining room, renovated kitchen, full high, bright, basement. 500 JOFFRE.
388-5354 W. MICHAELS 477-4884

Swan Lake Views
$56,500. MLS. 1146 sq. ft. main floor, 3 bedrooms, 26 years old, large high level 58x181 view lot with large potential garden. 3850 LANCASTER.
388-5354 W. MICHAELS 477-4884

Stadacona Park
$41,500. MLS. 2 bedrooms main floor and 3rd in full high basement, tastefully renovated kitchen, large dining room, convenient to downtown. 1405 GRANT.
388-5354 W. MICHAELS 477-4884

FOR SALE BY BUILDER
Custom 3 bedroom home, located on superb view lot in Park Pacific Developments:
Cedar ceilings and feature walls — Kitchen equipped with latest G.E. appliances and top line cabinets. Family room with eating area and Franklin stove. Living room and dining room, large with exceptional views of Sidney, Saltspring and Gulf Islands. Floor to ceiling old brick fireplace. Master suite complete with walk in closet. 2½ baths and laundry room complete main living area.
Reasonably priced, $133,000. Open house most evenings and Sat. and Sun., 8814 Henderpark Dr., Sidney, (lot 71) call 656-5116 for further information.

STARTER — RETIREMENT
2 to 3-bedroom home, no basement, quiet neighborhood, good location, $42,900 or offers. 1074 Lodge, 385-8262.

PRIVATE SALE. NEWCOMERS and newlyweds, $9000 cahis to mortgage buys this furnished 3-bedroom townhouse. To view phone 382-3775.

250 HOUSES FOR SALE

SEASPRAY PROPERTIES LTD./REALTORS
1911 QUADRA 386-3124

THE ZIEGLERS
592-1768 or
384-8075
Pgr. 310

OPEN SAT. & SUN.
1:30-4:30
4959 Prospect Lk. Road
Situated on a .49 acre lot, 146' waterfront, this exclusive waterfront home offers all the charm of a log lodge, with all the conveniences of contemporary living facilities. Renovated in 1972, its 2,595 sq. ft. offers a large living room and dining room off the kitchen, featuring slate tile floors, semi-circular fireplace and bar. Three bedrooms and a sitting room overlook Prospect Lake on the second storey. $108,000. MLS 27734. Call THE ZIEGLERS.

OPEN SAT. & SUN.
1:30-4:30
4050 Haro Rd.
Real family home, room for all hobbies — sits on ½ acre, beautifully landscaped. Good veg. garden, small greenhouse, pottery and batik areas. 2 4-pce. bathrms. — 2 large sundecks — 3 plus bedrms. — 2 recreation. So many extras offered FOR THE 1ST TIME at $97,500. To view please call THE ZIEGLERS.

2.04 ACRES
Character is not hard to find in a home that is as unique as this one. Formulated on a design popular in the South Pacific. It features a circular home offering the most up to date use of floor space. 2 bedrms., bath. kit., DR and LR with super country seclusion and beauty. $65,000. Call THE ZIEGLERS.

TWO PROPERTIES
R3-2 ZONED
1 up and down, 3 bdrm. duplex bringing in $427.40 per month. $49,000. And next door a 1324 sq. ft. home suited to duplexing. $45,000. Call:
THE ZIEGLERS

OAK BAY OCEAN FRONT
Contemporary 2400 sq. ft., 3-4 bdrm., 2 bathroom home offering all amenities of executive living, including a view and location that is hard to beat. This home suits anyone with modern tastes and includes a small self-contained West Coast style cottage examplary of cedar glass construction with sauna, 3-pce. bthrm, sink and counter — Perfect for Artist or Executive Retreat, $126,000. Call THE ZIEGLERS. 592-1768, 384-8075, Pgr. 503 or 310.

YOUR CHOICE
Langford
$45,900
Excellent starter home!!
—3 bedrooms
—large lot
—separate garage
—fridge, stove, drapes included
—low down payment possible

Practical Luxury
$65,900
Check these features:
—near new home
—quiet street
—3 bdrms, 2 baths
—spacious L.R., D.R., with fireplace
—1-bedrm in-law suite presently rented for $250 month
—excellent revenue potential!

Brentwood LUXURY
$93,500
—fantastic views
—4 bdrms, 2 baths
—2000 sq. ft.
—rosewood cabinets

Colwood Quietness!
$51,900
Check the features on this excellent family home:
—1100 sq. ft.
—3 bdrms.
—large L.R., D.R. with fireplace
—large well-treed lot
—swimming pool
This is a beauty!

Call NOW for further information on Your Choice of the above.
ROD FINCH 479-7663 or 386-3124

CUSTOM COLONIAL
Open House
Sat. 1:30-4:30
223 Abinger Cresc.
(Off Glenairlie)
View Royal
You can be the owner of the only home on a dead end street in High View Royal. Large beautifully landscaped lot featuring firs and rnododendron.

A few of the many desirable features of this lovely home are: Large master bedroom, formal dining room, games room with custom pool table. Priced well below replacement. Must be seen to be fully appreciated.

TED HOBBS
477-4043 (Res.) 479-7138 (Bus.)
Seaboard Properties Ltd.

neat and cosy
A three-bedrm. well maintained home on an easy-care lot. On quiet side road within walking distance of shopping centre. Good garden area with metal garden shed. Galley sized kitchen with built-in oven and counter top plates. Ideal retirement home. The vendors will consider offers on $45,000.00

secluded
5.89 acres with A-frame cottage. A beautiful piece of property in a natural treed setting. There is also a one-room cabin, storage shed, wood shed, chicken coop plus fenced in garden area and two lined wells on the property. MLS. 28162. Offered at $59,000.

$38,800
Just listed older type 3 bedroom home on approx. 1-3 acre lot. Good views of harbour. Call for more information.

SOOKE REALTY LTD.
642-5426
or
Bob George
642-5670

BY OWNER RECENTLY RENOVATED three bedrooms, full basement with drive in garage, plus separate 16x22 workshop, 110-220 wiring. Plenty of off street parking, low taxes, $54,900. Drive by 3103 Balfour off Gorge Road. Phone for appointment 383-6774.

SACRIFICE
WAS $69,900
NOW $63,900 (FIRM)
5 bedrooms, 2 full bathrooms, 1½ years old, Gordon Head, by owner, 388-5679 or 385-4816.

GORGE CLASSIC
3-4 bedroom restored beauty, on 71x199' lot. Leaded windows, 3 fireplaces, full basement, close to all school levels, price $87,000. Phone owner 385-0326.

IMMEDIATE OCCUPANCY, NEW home, 3 bedrooms. Near the water. 10242 Tsaykum (North Saanich).

250 HOUSES FOR SALE

MANN
T. L. MANN & ASSOCIATES LTD.

NEW HOMES
LEEDS PLACE
It's Easy ! !
To buy a new home in Leeds Place. That's why 34 out of 40 have sold!
1. LOW DOWN PAYMENTS
2. LOW MONTHLY PAYMENTS Below $500 with G.A.P.
3. FLEXIBLE FINANCING WITH NO LOCK-IN PENALTIES
4. and Trade-Ins!
Trade-in your old home. It' seasy, talk to one of our professional realtors. Many of the folks now living in Leeds Place traded in their homes.

OPEN HOUSE
(Off Lodge Ave between Saanich and Quadra Sts.)
SATURDAY, 1:30-5 p.m.
SUNDAY, 1:30-4 p.m.

OPEN HOUSE
SAT. 1-4 P.M.
1780 McKENZIE AVE.
"FIX-UP"
Extra large lot, fruit trees, ½ fenced. Bus at the door. Separate garage. Older 2 bedroom home, a few steps from U-Vic, ideal for student rental. High basement, updated wiring and plumbing. Vacant. All offers considered. Asking $46,500. Low down payment should work.
KEN MANN 598-5144

SAY "HELLO"
TO A
GOOD BUY!
Only $34,900 will buy you a clean neat home in Vic West. No down payment to qualified purchasers. Call Now!
GERRY MARTIN
Bus. 598-5144 Res. 477-7050

"Character Home"
OAK BAY
$59,900
One block from Beach Drive, delightful 2-bedrm, full basement in desirable area. Vacant and must sell. Please call to view.
598-5144 EILEEN MILLS 477-7050

GORDON HEAD
VACANT
$51,900
We must sell this clean 2-bedroom home. Full basement, large lot and separate garage. New flooring, fridge, stove, and dishwasher. Easy to see and open to offers.
598-5144 EILEEN MILLS 477-7050

BROWN BROS. on LANSHARD
"People Helping People"

OPEN HOUSE
941 McKenzie Ave.
Saturday
1:30 to 4 p.m.
NOW ONLY
$49,000
Opportunity Here: 2 bdrm. home with L-shaped Lrm. Drm., with lovely view of Olympics. Convenient kitchen with utility room off. Full high basement with rumpus rm and 2-pce. bathrm. Oil hot water heating. Drive-in garage with automatic door. Estate sale. In Attendance:
JIM KENNEDY 592-9078

DO YOUR OWN THING
2 large workshops, vegetable garden, orchard, greenhouse, chicken house, tack room on .7 acre lot with 3 bdrm., stucco bungalow. Redecorated, renovated kitchen, large Lrm. with fireplace. $69,900.
JOE RICKARD 656-1628

OUTSTANDING
May I show you a home you would be proud to own? Through-hall plan, Lrm. with floor to ceiling fireplace, separate Drm., 2 bedrms and den on main. Wall-to-wall carpeting over oak floors. Bright kitchen, finished room in full high basement. Attached garage; a delightful garden with variety of fruit trees. This home is immaculate throughout and priced at only $64,000. Call:
DOUG LAWSON 595-2486
JIM KENNEDY 592-9078

1099 STELLY'S X RD.
Brentwood Bay
So new you can choose your own carpet colours. Distinctive Spanish styling. Cathedral entrance to spacious LR, with raised hearth fireplace. DR, family-size cab. elec. kitchen with breakfast area. 4-pce. vanity bath. 3 bedrms. (master ensuite), full high basement. All electric heat. Double carport. Large lot. Only $67,900.
CEC PEARCE 386-3808

RETIREMENT SPECIAL
Close to bus service in Jubilee Hospital District. Cut and cosy 2-bedroom home. LR and DR, with quality carpeting. Compact kitchen. Private back garden, fully fenced. Good value at only $45,000. Call
DON MESSAGE
477-3715 or 385-8771 (anytime)

NEWSTEAD REALTY LTD.
1637 Fort St.
598-5166

OPEN HOUSE
SAT. 1:30-4:30
1289 BALMORAL
JUST OFF FERNWOOD
This spotless home has 1200 sq. ft. on the main floor with a self-contained suite upstairs. Large sundeck with ample parking for camper, boat, etc. M.L.S. offers to $57,900.00. See it with me on Saturday:
BAZ PHARAOH
598-5166 (bus) 24 hrs.
658-8449 res.

OPEN HOUSE
949 Pembertin
Sat. 1:30-4:30
OFFERS! OFFERS! OFFERS!
On this deluxe Townhouse in the Rockland Area. Spacious 3-bedroom unit with 2 secluded Patios All Appliances included. This is a Distress Sale. Asking price or $90,000. MLS.
B. SIMONS
386-6762 477-1449
Landmark Properties Ltd.

250 HOUSES FOR SALE

Island Homes Ltd.
2504 DOUGLAS
386-7545

OPEN HOUSE
SAT. 1:30-4:30
1025 VERDIER
BRENTWOOD
Very attractive 3-bdr. home with large L-shaped living rm and dining rm., Fireplace, eating area in the bright kitchen, glass doors to sundeck. High basement with 2 finished rooms. Double garage. Access to large backyard. Choice area. Vacant. Only $64,900. MLS Trades considered. R. Crow 592-4989.

NEW 3 BDR.
NOW $62,900
OPEN HOUSE 1-4 SAT.
2939 BOLANNE
Beautiful brand new 3-bedroom home located at end of quiet cul-de-sac, 1260 sq. ft. on main. Floor-to-ceiling rock fireplace in spacious living room. 2nd fireplace in full basement. Room for camper or boat on lot. H. Mitchell, 479-4818 or 386-7545.

OAK BAY SOUTH
STARTER OR RETIREMENT — 2 BEDROOMS — FULL BASEMENT WITH EXTRA BEDROOM — SEPARATE DINING ROOM — OAK FLOORS — FIREPLACE. QUIET LOVELY STREET. MLS. $56,500. BILL PALFREY OR LLOYD ELLIS, 386-7545.

LAKE VIEW
Located on .97 of an acre — lovely view of Elk Lake — lawns, shrubs and fruit trees galore — 2 bedrooms — solid construction — 2-3 bedrooms — solid construction immaculate condition — full high developed basement — useful large building on rear of property — priced at $72,000. Phone Bill Palfrey, 598-4210 or 386-7545. MLS.

U. VIC AREA
$2500 DOWN
CLEAN 4 RMS.
FULL BASEMENT
TREED GARDEN
PRICE $46,950
Mr. Drew 386-7545
or Res. 592-0927

VIEWS—VIEWS
SEE THE CITY OF VICTORIA, OCEAN, CASCADE MOUNTAINS, ALL THIS IN THE CONFINES OF A LOVELY SPACIOUS BAVARIAN STYLE HOME.
FEATURING THE FOLLOWING:
—6 YEARS OLD
—INTERCOM SYSTEM
—HOT WATER HEAT, SHAKE ROOF
—3 BATHROOMS
—IN-LAW ACCOMMODATIONS WITH 2 BDRMS.
—SUNDECK AND VERANDA
Priced realistically at $95,000. FOR VIEWING CALL PATRICK SNOW 592-3931 or 386 7545.

COUNTRY HOME
CORDOVA BAY
Architect-designed ranch bungalow, situated on 1.6 acres. Contains 3 bedrooms and den, large living room. Family-size kitchen. Sundeck, full basement. A very pleasing design, in very good condition. Good garden soil. Asking price $120,000. To inspect please call:
Llloyd Ellis 658-8222

NEW ON MARKET
ASKING $45,800
1481 HILLSIDE
2-storey stucco 7-room home with 4 bedrms, with a total of 1142 sq. ft. completely fenced yard, very close to Simpson Sears shopping centre, close to schools and right on the bus line. For viewing call Patrick Snow 592-3931 or 386-7545 MLS.

QUIET CRESCENT
OAK BAY
JUST LISTED
Solid 3 Bdrm home with large L-shaped living and dining room, fireplace. Eating area in the spacious kitchen. High basement with finished rumpus room, 2 piece bath and hobby area. Drive-in garage. Secluded backyard with fruit trees and patio. One of the choices area in Oak Bay. Only $71,500. Phone Ron Crow 592-4989.

david burr LTD.
655 FORT ST. 384-9335

1528 FOUL BAY ISN'T
Far from Oak Bay Rec centre, schools, shopping plaza and transportation. This home has room not usually found for the price — from formal dining room with buffet, through country style kitchen. An outstanding rock fireplace in the living room, rec room in full basement and fruit trees in the back yard make this attractive at (ML 27123)

$49,900
JOHN TODD
384-9335 598-7849

YOUNG FAMILY —
YOUNG RETIREDS
All the features you've been looking for at a reasonable price and not too large. 3 bedrooms (or 2 plus sewing room), eating area in kitchen, dining area off living room (has FP), den in full basement and on a quiet street. ML 25670.

$55,900
JOHN TODD
384-9335 598-7849

GORGE AREA
Don't miss seeing this immaculate home located in this very popular area. Features three bedrooms, lovely living room, separate dining room and modern spacious kitchen. The full basement is roughed in for an additional bedroom with en suite bathroom. Easy care lot is nicely landscaped ,and fenced at rear. An ideal family home.

$59,900
W. E. (WIL) WILSON
384-9335 477-4328

SEEING IS BELIEVING
This 6-year-old, no-step rancher features three bedrooms, living room with fireplace, separate dining room and modern kitchen with adjacent laundry room. New wall to wall throughout. Nicely landscaped lot with rear fenced. Lots of parking. Drive by 514 Warren and then phone me to view the charming interior. You will believe that it is good value. (MLS 25298)

$58,500
W. E. (WIL) WILSON
395-9335 477-4328

Western HOMES Ltd
1037 Cloverdale 386-3494

MILLSTREAM
Immaculate 3 bdrm. semi-detached home with almost 1300 sq. ft., F.P. and full high basement for future development, backing onto treed park area and very quiet. Terry Smollett will be pleased to show you thru. MLS 28362. 386-3494 (24 hrs)

OPEN HOUSE
Saturday and Sunday, noon to 5 p.m. 586 Gorge Rd. West. No agents.

250 HOUSES FOR SALE

Century 21
J. D. BOSDET LTD.
388-4455
3293 DOUGLAS

245 SUPERIOR ST.
REDUCED TO
$44,900
Cosy 2-BR no-step bungalow. Must be sold before end of Oct. Fenced lot. Sep. garage. Ph. to view. AUDREY GRIMSHAW, 388-4455 anytime.
CENTURY 21 J.D. Bosdet Ltd.

REDUCED TO SELL
NOW ASKING
$55,000
We feel this reduction makes this home a real bargain. Located near Glen Lake, offering 3 bedrooms, 4-pce. bath up, plus great potential down incl. 2-pce. bath. Drive-in garage. Approx. 88x150 lot. MLS.

CHARACTER
Delightful Tudor — 2 bedrooms up, 2 down, tastefully refurbished with quality —new W-W, solid cedar doors and cupboards. Cosy fireplace. As immaculate outside as in. Fenced yard, lovely garden plus fruit trees. Quiet street. Close to bus and only minutes to town.

SIDNEY SPECIALS
MAKE AN OFFER!
See this 4-5 bedroom fully finished family home and try an offer. Vendor will even consider lease to purcahse.

A CUTIE
This 6-year-old no-step home is close to SR centre. Level lot, fenced yard. It's a winner.
ED KRAFT — 656-3669
JEAN LAMBERT — 656-3426

$38,900
Super retirement or starter home with separate garage on a nice lot in th Sears area. Bright, sunny, happy home, fully insulated, electric heat and tastefully redecorated. This home makes living easy with low taxes and heating costs. Minimum down payment possible to qualified purchaser. Save now by calling:
388-4455 Gail Deines 382-0942
388-4455 Ed Kraft 656-3669

HORSE HEAVEN
5 AC. PLUS EXECUTIVE RANCHER
$119,000 puts your horse in a lush, grassy heaven with its 1 ac. lake — and you in an exquisite 1720 sq. ft. luxury home where few expenses have been spared. All in a very idyllic rural setting on the peninsula. No drive bys please.
R. BUTLER
384-8075, Pager 551, 388-4455

COUNTRY QUIET
3.17 AC. CUSTOM DEEP COVE HOME
The deluxe 1653 sq. ft. architect designed home is hidden in the rural quiet of the peninsula. Included are double glass, full bsmt, 250 amp. service. Many built-ins, separate garage, etc. MLS. Asking $119,000 but circumstances force vendor to ask for any offer.
M. LUND
384-8075, Pager 551, 388-4455, 479-2848

CEDAR N'PASTURE
2 AC. 1607 SQ. FT. FAMILY HM.
This immaculate 4 bdrm, full bsmt. family home has one of the most charming settings you've seen in Saanich. The property has just the right amount of cedars plus a barn, hen house, corral, 2 wells, and live spring all in rural peace. Vendors are gone so we need an offer on the $119,000 price. MLS.
R. BUTLER—M. LUND
384-8075, Pager 551, 388-4455, 479-2848

FAMILY DELIGHT
MODERN 5 BDRMS. SIDNEY
WOW! Room for everyone in this quiet home. Absolutely must be sold now. Make any offer on $53,900 asking price and le 's see it. MLS.
ROSS OR MARION
384-8075, Pager 551, 388-4455, 479-2848

CHARACTER N'ROOM
SUPER 3-BDRM. ESQUIMALT HOME
Invest in the future with this great full bsmt. home on R-3 land. Very well kept on a verdant, treed lot in quiet area. MLE. $57,900.
R. BUTLER or M. LUND
384-8075, Pager 551, 388-4455

GARDENER'S PARADISE
.3 AC. QUIET K-MART AREA
Enjoy fruit, vegetables, flowers, shade trees, large grass areas, etc., right in town on your own mini-mini farm. We'll include a modern full bsmt, 4-bdrm—den home wi h a creek at the rear for the one low price of $67,900. MLS.
ROSS or MARION
384-8075, Pager 551, 388-4455, 479-2848

SWINERTON'S
REALTY WORLD

OPEN HOUSE
3909 Carey Road
SATURDAY 2-4 P.M.
Great starter — CLOSE TO TOWN. Nicely kept home with huge kitchen, full basement. Located on pretty 50-150 lot, landscaped in front, garden at back. MLS 27977. Priced to sell at:
$38,500
BOB CARTER, 598-6143
HOWARD HODGES — 598-7166

OPEN HOUSE
54 Wellington
Sat. 1:30-4
Large family home. Nice condition — full basement — some fruit trees — near sea and transportation. $61,500. MLS. LYLE WICKS 477-5151, 385-2481.

View Property
Spacious Home Acreage
—Country home-estate
—See Elk Lake and Mt. Baker
—5 Bedrooms
—2½ Baths
—Natural Setting
—$155,000 (MLS)
LYLE WICKS, 477-5151, 385-2481

$38,500!
KOZY KOTTAGE
Large Lot 50x158
1-2 bedrooms . . . 1 living room . . . modern electric kitchen . . . brand new 3-pce. bathroom . . . separate garage . . . HURRY THIS WON'T LAST . . . Fridge, stove and drapes included. DICK JAMES, 385-2481, 592-2139.

2-BEDRM. HOME
View Royal
$37,900
Immediate occupancy can be given on this dandy no-step bungalow situated on a 50x143 garden lot. Situated on Helmcken Rd. near Burnside. New MLS 28550. Call now for details. ED JUPP, 385-2481, 592-1019.
Swinerton's Realty World

3-BEDROOM HOUSE WITH 1½ acres, has fruit trees, garage at back; asking $51,900. 642-5857.

250 HOUSES FOR SALE

Castle Properties Ltd.

ESQUIMALT
OPEN DAILY
1:30-4
502 PARADISE ST.
WHITE STUCCO
BUNGALOW
3 Bedrms, sunny L.R. Granite F.P., Sep. D.R., bright kitchen. Full bsmt, fruit trees. Fenced yard $39,000. RACHEL PARSONS 479-8963 Off. 386-6164.

OPEN HOUSE
1330 IVY PL.
SAT. 1-4 P.M.
Over 1,200 sq. ft. of delightful living space on main. Picture windows overlooking city in living and dining rooms. The full basement is all set up for in-law suite or use yourself. Extra parking on large lot. Exceptionally well built and priced at $59,500. Call IRMGARD or OLE KNUDSKOV at 388-6275 pg. 2342.

OPEN HOUSE
515 WESTWIND
2-4:30 SAT., SUN.
Off Millstream by Atkins and Selwtn. Three year old home, 2½ storey, 3 BR, sunken LR with FP. Large DR, den and kitchen with eating area. 2½ bath. Finished rec. rm with FP. New listing. Quick possession. Vendor has bought. Asking $94,900. For more info call LARRY QUAGLIOTTI 479-4647 or 386-6164.

MOUNT TOLMIE
$67,900
Modern S-S duplex, living room, 4 beds, large kitchen, carport, own front and back yards. Each side identical.

SIDNEY BARGAIN $57,900
Bright as a new pin, 4 bedroom family home on nice corner lot. Living room with wall-wall carpet, dining area, large sunny kitchen with sundeck outside, family room down, 2 bathrooms plus laundry room, double insulation, day light basement. Call CONNIE WEYLER 386-6164.

HOLD IT MISTER
As you read this ad, listen very carefully. This is a must sell home and it has everything you need. Main floor, 2 bedrms. L.R. spacious kitchen, bath, lower level could be 2 bdrms., rumpus room, fireplace, bathrm. Nice fenced yard, lots of parking. Low 50's. Call LOUISE WILTERMUTH 477-6307 off. 386-6164.

BEACON HILL PARK
Spacious family home on easy care lot. Separate DR, LR, kitchen and den with cobblestone fireplace. 2 BR on main with in-law potential in large finished upstairs suite. Built-in bar, two family rms and 2½ baths. A must to see. Asking $81,500. Vendors have bought. Call LARRY QUAGLIOTTO 479-4647 or 386-6164.

FAIRFIELD $58,900
Walking distance to beach, good old family home with 3 bedrooms, large living room and dining room in line—full basement with small suite and another suite upstairs. Quickly call IRENE DALZIEL 386-6164 or 477-6380.

DELIGHTFUL BUNGALOW
$40,900
Two-bedroom, full-basement, lovely garden. Stucco exterior. Close to buses. MUST SELL. OWNER HAS PURCHASED. Immaculate. TED GRAVES 385-3028 or 386-6164.

NOTHING TO DO
Here's your chance to forget house worries — new electric heating, fully insulated, new W-W, spacious 2 Brs., sealed brick F.P., genuine brass fixtures, big kitchen, painted in and out, new bath. No-steps and close to Sears but definitely NOT V.L.A. A pleasant surprise at $52,500. MIKE SWEENEY 385-1547 or 386-6164.

SIMPSONS-SEARS
$42,500
Ideal 2 bedrm. no-step bungalow. W to W in living rm. Fireplace. Nice bright sunny kitchen. Quick possession could be arranged. Call me today Irene Dalziel. 386-6164 or 477-6380.

TOP OF THE TOWN
Over 1200 sq. ft. of delightful living space on main. Picture windows overlooking city in living and dining rooms. The full basement is all set up for in-law suite, or use yourself. Extra parking on large lot. Exceptionally well built and priced at $59,500. Call IRMGARD or OLE KNUDSKOV at 388-6275 Pg. 2342.

WHAT'S HOLDING YOU BACK?
This cosy 2-bedroom home in handy and popular area is available at $44,500. 5% down payment and it can be yours. Full basement and nice sized lot too. Call OLE or IRMGARD KNUDSKOV anytime at 388-6275 Pg. 2342.

REDUCED $10,000
Owner says sell. Truly a fine family home on one acre of garden and trees. Features 1500 sq. ft. on the main floor, 2 bedrooms, den, fireplace in large living room, separate dining area plus a very spacious family kitchen. On the second floor there's 2 more large bedrooms plus 2-pce. bath. Also has a full basement with workshop, garage and storage area. Rural area. 1 block from the water. Price at $69,500. For more information or to view contact BILL KOZAK at 386-6164 or 385-0035 or my pager 388-6275—2880.

FAIRFIELD
Fantastic seaviews from this three year old 1335 sq. ft. home located on high easy care lot. Vaulted ceiling in big LR with W-W and floor to ceiling rock FP. Big master bedrm. with large ensuite. $82,900. Call OLE or IRMGARD KNUDSKOV 388-6275 Pager 2342.

LOW DOWN PAYMENT
Don't pass up the opportunity to purchase before interest rates and prices rise. I have available a good selection of 2- and 3-bedroom homes in the mid to high $40,000 range. DON'T DELAY — CALL TODAY. BOB KOHLRUSS 658-8860 or 386-6164 (24 hrs.)

MARIGOLD
$52,900
27-year-old, 2 Br full basement home on nicely landscaped lot; L.R. with F.P.; copper plumbing, 100 amp service. For more info call DANNY GREIG 386-6164 or 382-3028.

SEA VIEWS
$48,900
Large 2-bedrm older home near Saxe Point. Beautiful views of ocean and mountains. Needs a bit of T.L.C. Newly listed. Hurry, this should SELL FAST. To view call RICK O'KANE, Bus. 386-6164, Res. 479-3860.

ESQUIMALT DUPLEX
Only 10 yrs old. Three bedroom, L.R., D.R. in main suite. Large one bedroom suite for rental. A nice quiet area and quality construction, lovely garden. Only $69,500. BEN GREIG 386-6164 or 598-3105.

3 BEDROOMS
$43,900
Excellent starter home, all updated wiring, renovated thru-out. Fully fenced yard with fruit trees. Workshop in rear, inexpensive hot water heat. Low taxes, large assumable 1st mtge. Call now LYLE MARRINGTON 386-6497 or 386-6164 MLS No. 27904.

4 BEDROOMS
$47,500
Situated on a 52x200 ft. lot, this full basement home is value plus; living room with fireplace, dining room, updated wiring and plumbing; quiet street. This one is hard to beat. See for yourself by calling DANNY GREIG 386-6164 or 382-3028.

BY OWNER QUIET LOCATION Mt. Tolmie area. Open plan design, 3 bedrooms split, 1300 sq. ft. main floor. Corner fireplace, extra large kitchen, separate dining room, in-law suite. Drastically reduced to $63,900. 592-4051.

DRIVE BY 7629 BLOSSOMS Park in Saanichton, a custom built home with 4 bedrooms, 2½ baths, 2 fireplaces. For sale by owner at $67,500. No agents please. 652-3796.

250 HOUSES FOR SALE

Victoria Realty Ltd
386-3585

OPEN HOUSE
4582 MONTFORD
SAT. & SUN. 1:30-4
3 BDRMS, DEN, FAMILY ROOM, 3 BATHS, 2 FP's
Near completion in a prestige location in a beautiful wooded lot and quiet area, quality split level over 2300 sq. ft. of finished area. Gracious reception hall to delightful sunken living rm., family size dining rm. with sliding glass doors to patio. Up-to-the-minute kitchen with quality cabinets, dishwasher and breakfas room. Choice family room with 2nd fireplace, unique office or 4th bedrm., extra large master bedrm. with 3-pce. ensuite. Lush W-W carpets throughout. Double garage. Hard to beat at $105,000. Phone Morris Lund, 386-3585, 479-6688.

OPEN HOUSE
SAT. & SUN. 1:30-4
4233 THORNHILL
QUALITY
Four bedrooms on the main floor, enormous living room with rock floor-to-ceiling fireplace, fully developed ground floor offers rec room including wet bar and fireplace, laundry room, 3-pce bath, extra bedrm or gym room, double garage with electric door, grand entrance foyer, very desirable area in Gordon Head. $95,000. MLS. Jack Lidstone, 386-3585, 477-9262.

RANCHER
3-bedroom, 1200 sq. ft., no basement home with new wall-to-wall carpet, good size living room with fireplace, quiet street in low tax area of Colwood, fully fenced, immaculate. Call me to view today, $51,900. MLS. Jack Lidstone, 386-3585, 477-9262.

UPPER DONCASTER AREA
Fabulous views from this nice 3-bedroom Cathedral entrance home. Situated on a minimum-care lot, and on a quiet dead-end street. A clear title home at only $75,000. Shown by appointment. Exclusive. Please call Vaughn L. Thompson, 386-3585, res. 658-8541.

AT LAST
Affordable
new homes in
Colwood
A.H.O.P. APPROVED, NEW 3-BEDROOM SEMI-DETACHED HOME TASTEFULLY DECORATED AND LANDSCAPED.
$45,000
8%
MORTGAGE
FROM $1,250 DOWN
$205 PER MONTH
Hurry, Only one Left
Others Under Construction
511 SALTON (OFF WISHART)
NEW, COSY 3 BEDROOM HOME ON A PLEASANT CORNER LOT, NO BASEMENT, NO STEPS, BUT LOTS AND LOTS OF STORAGE. $53,900. B.C. GOVT. 2ND MORTGAGE AVAILABLE. ONLY $2,700 DOWN. 512 SALTON RD.
ALL OUR NEW HOMES ARE COVERED BY THE H.U.D.A.C. 5 YEAR HOME WARRANTY PROGRAM.
BUY FROM A BUILDER YOU CAN DEPEND ON
COME AND VISIT US, WE WILL BE HERE
SAT. AND SUN. 1-5 P.M.
TO VIEW AT YOUR CONVENIENCE
PLEASE CALL
Ridley Bros.
DEVELOPMENT CO. LTD.
3108 METCHOSIN RD.
Phone 478-1721 or 478-5706

TRANSFERRED
$65,900
Vendor must relocate, 2½ year old home over 1400 sq. ft. Located on a quiet cul de sac in Central Saanich. New listing MLS 28360.

NEW LISTING
OAY BAY
Immediate Possession, 2 bedroom. Living and Dining room, 2 extra bedrooms in the full basement. Must be sold. Exclusvie $63,900. Courtesy to all realtors.
ALICE MOORE
Northern Pacific Realty
1020 McKenzie Ave.
479-1687

OPEN HOUSE BY BUILDER
SAT., SUN., 2-5
4217 Lynnfield Cres.
Four-bedroom house on treed lot in Mount Douglas area. Living room, dining room, large family room off kitchen, 2 four-piece bathrooms, one off master bedrooms, one 2-piece bathroom on main floor, double drive-in garage, thermo pane windows, built-in vacuum system, dishwasher and garburator, 477-8732 or 388-5464, Pager 504.

SAUNA
AND WHIRLPOOL
are only two of the many bonus features in this one-of-a-kind deluxe quality contemporary home. Add a floor to ceiling white marble fireplace, 3 bedrooms, 3 bathrooms, large rec room with fireplace, panelled family room, wrap around deck with sea view and you have 3,000 sq. ft. of luxury living. fantastic value at $105,000. Phoneowner 592-4455 for viewing.

BY OWNER, LOVELY 3-BEDroom, kitchen with built-in dishwasher, separate dining room, living room with arch-type fireplace, full basement, with 15x35 family room with bar. Close to schools and shopping. Try your lot or property as down payment. $62,900. West Burnside, 477-5424.

LET US BUILD A HOUSE FOR you on one of our prime lots. 3 on High Tattersall, 1 on Lampson overlooking Juan de Fuca and inner harbor. For more information 384-9793.

OWNER — SOOKE
Illness forces sale, new 3-bedroom, finished basement, patio, low axes, reduced to $55,500, offers. 642-5953.

URGENT
BY OWNER
bedrooms, seaview home, reduced to $68,000. 3329 Wickheim d. 478-2872.

WELL-MAINTAINED 4-BEDROOM home on quiet cul-de-sac of Colwood — 1½ baths, triple carport, fenced private yard, new carpet, asking $59,500. 478-1649 after 6.

GORGE—TILLICUM
45? Vincent Ave., fully renovated two-bedroom home, $49,900. Open House Saturday and Sunday 2-5 p.m. 382-3847.

BY OWNER: GORDON HEAD. 3-bedroom house, 2 bathrooms, full basement finished with rumpus room and 1 bedroom. 598-3212.

MUST BE SOLD
To be moved, 900 sq. ft. 2-bedroom home in Sooke area. $4,500 or offer. 642-3264.

PRIVATE $42,000
Small 2 bedroom house, 2532 Belmont Ave. After 6, 595-7621.

250 HOUSES FOR SALE

GARDNER REALTY Ltd.
895 Fort St. 385-7721
(24 HR. SERVICE)

OPEN HOUSE
SUN. 1-4 P.M.
3901 Happy Valley Rd. - Metchosin Way
—2-bedroom ultra modern designed for convenience and minimum housework.
—0.37 acre with over 500 feet of creek frontage. Wooded and tastefully screened for complete seclusion.
—Would suit a professional couple or for retirement
—Come and see it and you will like it — $62,900 .MLS.
385-7721 Bill Weiss 598-8443

TOWN'N COUNTRY
NOW WORK HERE
This 3-bedroom home has been totally remodelled. The only chore left is to move in. Cabinets galore plus built-in dishwasher in great family kitchen. Family room, rec. room and dining room too. Come view it with me today, you'll be glad you did. $52,500.MLS.
385-7721 (24 hrs.) Diane Fullmer

$49,500
$3,000 DOWN—CMHC APPROVED
This 1 year old home located in Broome Hill, Sooke has 3 BRs, full bsmt. with roughed-in FP and plumbing. Custom fireplace in LR — custom Tiffany Lamps. Many extra features such as fully landscaped. This home is ideal for the sportsman who wants to be away from the city and close to excellent fishing and hunting grounds, and or golf course. Owner transferred. MUST SELL. To view call:
385-7721 Audrey Mont 598-7598

Carolynne's
WEEKEND
Specials

$43,500
CORDOVA BAY. A real handyman special. Needs lots of work but livable. MLS.

$47,500
NADEN AREA. Townhome zoned. 40x223' lot with 2 bedrooms, part basement, just a little fixing needed.

$59,500
SAXE POINT. Two bedroom F.H.C. basement, 70x128' lot all fenced. What a good buy this is. MLS.

$68,500
BEACON HILL PARK. Two bedroom luxury condo on main floor of this quality built 17 suite unit.

$109,500
HIGH DONCASTER. 4 bedrooms, 3 baths, 2750 ft. of custom built quality and only 6 yrs. old. MLS.

For further information or viewing call:
Carolynne Perry
479-7041 386-2911
Homefinders, Wall and Redekop

$2499 DP
GORDON HEAD
$66,900-$88,900
LOCATIONS
1840, 1851, 1852 Teakwood Pl. off Fleet and McKenzie Ave.
4078, 4082 Orion Pl. off Dawnview and Edgelow Rd.
FINANCING
$2499 down payment and a good credit rating could move you into one of our brand new homes. Large 1st mortgages at 10¼% interest rate. Buy direct from the builder and save $$$.
CUSTOM BLDG.
If you are unable to find the home you desire let us build one for you.
TRADES
Can't sell your present home? Trade for a new one!
SPECIAL
4 yr. old, 3-bdrm. home, 1½ baths, large L-shaped living-dining area with floor to ceiling rock fireplace. Kitchen with large sundeck, drive-in carport and RI basement. Fully landscaped, good location. Drive by 1811 Fairhurst off Fairburn and Feltham Rd. Full price $66,900. Open house every Wed. and Thurs. 2-4, 6-8.
For information or appointment to view any of our homes or lots, please call Mrs. Pat Saulnier, Kasapi Const. Co. Ltd., 538 Dupplin Rd. at 386-6191 (24 hrs.).

WAS $56,900
NOW $55,500
OPEN HOUSE
4418 MAJESTIC DR.
SAT., OCT. 15th
1:30-4:30 P.M.
Only two months old, this super strata duplex is great for the young family or someone requiring two bedrooms up, one down, a formal dining room, drive-in enclosed garage, landscaped with sundeck. Also including a huge kitchen and four piece bath. Prior viewing please call 477-5206.

OPEN HOUSE
SUNDAY 1-4:30
885 McADAM
Split level home on quiet cul-de-sac. A large sunken living room, features floor to ceiling slate fireplace, two steps up to separate dining room. Large kitchen with built in dishwasher, 3 bedrooms, master ensuite. Downstairs is a playroom, TV room, laundry, sewing area, den and extra bath. plus room for more development in basement. Large backyard has vegetable, flower and strawberry garden, attached garage with extra parking space for second car or boat. All this for only $79,900. Call 383-7089.

JUST LISTED
FORCED SALE
Super Split level 3 bedroom home within blocks of all school levels and shops, bus, etc. Spacious open floor plan with French doors leading to a large secluded park like rear yard with patio, flowering shrubs, and fruit trees. Vendor says sell now. Trades considered. Low down pay't. will handle. $65,900.
386-2911 Doug Powell 388-7642
388-6275 Pgr. 878
Homefinders, Wall & Redekop

FOR SALE BY OWNER
$47,900
If it's character and convenience you're after, we'd be proud to show you our house. It includes 2 bedrooms, a dining room and a unique panelled living room with a rock fireplace you'll have to see to appreciate. 1613 Myrtle Avenue. To view, phone 595-0486.

BUY NOW, BEFORE THE PRICE increases. Brand new strata duplex, close to new hospital site. 2 bedrooms plus large family room. $49,900. Will consider trade for property. Private. Phone 658-5553.

NEW HOME, GORDON HEAD, 1184 sq. ft. finished, $63,900. 658-8562.

250 HOUSES FOR SALE

WHITTOME'S
1111 BLANSHARD 388-4271

OPEN HOUSE
555 BROADWAY
FRI., SAT. 1-3
Attractive L-shaped LR, DR with old brick fireplace, modern family sized kitchen, 3 large BR. Vendor leaving country, price reduced to $56,900. Call
388-4271 Ruth Crosland 595-5677

OPEN HOUSE
4446 TYNDALL
SAT. 1:30-4
Entertainment oriented newer home of approx. 3000 sq. ft. luxurious living space. Panoramic view of Gordon Head from sundecks. 3 br. and den, 2½ baths, large rec room with wet bar. Easy care panhandle lot. A great home for the busy executive family. Call me for a private viewing. $125,000.
388-4271 Donna Valikoski 384-2057

OPEN SAT. 2-4
2952 Glen Lake Rd.
Attractive no-step 3-bdrm home, open beam ceiling, living-dining rm, kitchen. Utility and family rm. 75x150 treed lot. It's clean and well kept. $49,900.
388-4271 Ruth Lukaitis 477-5306

COUNTRY COTTAGE
$49,900
Don't miss viewing this ideal home to start out in or retire to. Located in beautiful Brentwood on a quiet cul-de-sac. It consists of: A large Living room with fireplace, bright Dining room, convenient kitchen, 1 bedroom with built-ins, separate heated studio. Loads of storage. Secluded property with several fruit trees. To view please call
388-4271 Betty Shea 592-9213

OOZING WITH CHARACTER
and solid as a rock, this 3 BRm 1400 sq. ft. full basement home will provide comfortable family living as well as investment potential from its R3 zoned 150x126 lot. Features LR with attractive FP, entertainment size Beamed DR, and galley type kitchen. All for $54,900. P.S.: It's close to Hillside Mall.
388-4271 Ross Bracken 477-0029

HERE IS
A HOME WITH EVERYTHING
Space, comfort, convenience, livability and pride. 4 Bdrms, 3 baths, 2 FPs, family rm, games rm, 15x18 living rm, 11x10 dining rm, terrific kit, 8" insulation in ceiling. Alum. gutter, sundeck, greenhse. This lovely home sparkles throughout. Colwood Lake Estates. $79,900. MLS.
388-4271 Ruth Lukaitis 477-5306

$40,900
Cute, cosy and comfortable 2 bedrooms, living room with fireplace. Remodelled kitchen. Garden area, separate garage. Just for you.
388-4271 Bob Johnson 592-3573

NEEDS T.L.C.
Set well back off the street — 2 Bdrms., above ground basement, close to Sears. Must sell — $40,900. Call Donna Valikoski, 388-4271.

SIDNEY
Immaculate 3 bedroom, split level, living room with fireplace, dining room with sliding doors to large sundeck. Drive in garage and carport. Located at 9621 LAPWING. Make us an offer on an asking price of $55,900. MLS.
OLIVER DOUGLAS
TED WILKINSON
388-4271 (anytime)

CEDAR HILL AREA
Attractive, 3 bedroom, full basement home in excellent location close to school and shopping. Home features large living room with fireplace. Large rec room in basement, also drive-in garage. Located at 3880 Cedar Hill Road. Offers invited on an asking price of $57,500.
OLIVER DOUGLAS
TED WILKINSON
388-4271 (anytime)

KEATING RIDGE
Unsurpassed views of HARO STRAITS & SAN JUAN ISLAND from this 3 bedroom ranch style home situated on a large corner lot with possibility of future subdivision. Many apple trees on property. Home features kitchen with eating area, dining room with sliding doors to sundeck, living room with fireplace, family room with fireplace down. Large workshop with garage attached. Asking $75,000. For more information and to view this desirable property please call:
D. DOUGLAS WILKINSON
388-4271 (anytime)

UNSURPASSED SEAVIEWS
of Victoria and Esquimalt's Harbour from the large sundeck of this well-built fully developed home on Ships View Road. Featuring 3 or 4 BR, Built-in breakfast nook, cozy family room, outstanding corner rock fireplace in living room. Lots of parking in dble carport. Built-in storage. Asking $82,000.
388-4271 Ross Bracken 477-0029
J. H. WHITTOME & CO. LTD.

OPEN HOUSE
1649 Brousson
Off Torquay
Near Ash
New two-storey Tudor with large open entrance hall, sunken living room with French doors, dining room, kitchen with eating area, family room, sewing room, laundry, 4 bedrooms, 3 bathrooms with showers, double carport, etc. This home offers comfortable living. Carpeting is first class. Old country style wood finish throughout. Thermo windows, 2 fireplaces. Come and see. Phone for appointment to view. W. A. Frebold Real Estate, 386-7414.

$39,000
Cosy 2-bedroom bungalow on 50x120 lot. Good heating, plumbing, electric service. Basement, sundeck, separate garage, stove and fridge, easy financing.
Ted Smyth 477-5617
Izik Homes Realty 383-8522

$67,500
GARDENER'S DELIGHT
3 BR no basement, 1230 sq. ft. bungalow. 70x200 lot, end of long quiet cul-de-sac. Lovely water view. 13x17 LR with FP, kitchen with separate pantry and utility room, brick patio off dining room, drive by 2765 Murray Dr., or call 388-7126.

FAIRFIELD
For sale by owner. Situated on a beautiful lot with fruit trees and good soil. This 2-bedroom home has a living room with fireplace and a large kitchen with eating area. Basement suitable for storage and workshop. 100 amp wiring, copper piping, Wired for washer and dryer. OOM furnace. Asking $45,500. Call Peter Bardon 384-3947 7-8 a.m. or p.m.

$43,900
3 bedroom plus third roughed in upstairs. New carpeting in bathroom. Close to everything. Call:
385-7721 Cliff Salmond 477-3626
385-7721 Audrey Mont 598-7598
GARDNER REALTY LTD.

HIGH QUADRA, 4009 TRAVIS PL. 2 years old, 3 bedroom, basement home, 1½ baths, 2 fireplaces, quality carpet, on quiet cul-de-sac. Absolutely spotless, close to bus and schools, realistically priced, $64,900. 479-8157.

SIDNEY, LARGE 4-BEDROOM, no basement, carport. 1½ baths, electric heat, fireplace. 5 years old. Reduced $3,000 to $49,000. Low or no downpayment to qualifying purchaser. Owner 656-6860.

HOME FOR SALE BY OWNER, 2½ bedrooms, older home, large lot with fruit trees, $48,500. 595-0997.

250 HOUSES FOR SALE

LANSDOWNE Properties Ltd

VICTORIA $49,900
MODERN 3 BR.
Don't miss this two-storey plus super high basement. 3 bedrooms and bath up. Main floor has large modern kitchen, 28 ft. living-dining room with fireplace, large lot and off street parking. Hurry, Hurry, Hurry ... call: BRIAN RIPLEY 592-2431.

QUIET AREA
$43,900
Situated in the Gorge area this 2 or 3 bedroom home is in good order. Generous living room, lovely large, modern kitchen with eating area and two bedrooms, plus bathroom on the main floor. The basement has lots of workshop area, plus a third bedroom. There is a separate garage and a very attractive lot. To view call: PETER Bardon 592-2431.

VICTORIA
$59,900
SEVEN BDRMS.
In excellent modern condition, three living levels, three bathrooms, two fireplaces, perfect for large family or co-operative life style. No fix up required, just move in. BRIAN RIPLEY 592-2431.

UNDER $47,000
NO OR LOW
DOWN PAYMENTS
1—NOTHING DOWN — LANGFORD: 20 yrs. old, 3 BR basement bungalow. Top shape, ample lot, convenient area. $46,950.
2—$2100 DOWN — VICTORIA: 25 yrs. old, 3 BR, dining room, fireplace, 1200 sq. ft., living area. A great bargain. $42,500.
3—$2275 DOWN — VICTORIA: 20 yrs. old, 2 or 3 BR, basement. Nice area. $45,500.
—I can arrange financing easily for qualified purchasers. Call me now:
GLENN NICHOLLS
598-7689 or 592-2431

Realtor
Canada Trust
714 Goldstream Ave. 474-1234

SEA VIEWS
ESQUIMALT
$62,500
Vendor transferred. A choice 3-Bdrm home, easy care lot on no-through street. Walk to shops, bus and recreation areas. 2 Baths — Fireplace — separate garage or workshop. High lower level. Open to offers. MLS 26751. ALBAN BOWES 479-5693 or 474-1234.

TIRED OF CHEAP CONSTRUCTION?
I am happy to present, for your inspection, this superior 3 bdrm family home. Large living rm and roomy dining. Fireplaces up and down. Basement with rumpus and hobby rooms plus 2 extra bdrms. 1½ baths up and full 4-pce. bath down. Wrap around balconies and sundecks. For viewing Sat. or Sunday just give me a call. MLS 25445. Will consider all offers on $64,900. JUNE CORBY 478-8780 or 474-1234.

EXTRA! EXTRA! EXTRA!
You won't find one like this every day! Call and see for yourself this immaculate 2-bdrm no-step home. Warm living room with plush carpets and cosy den with bar. Family kitchen just sparkles. Good sized lot. Asking $48,900. MLS. JUNE CORBY 478-8780, 474-1234.

Realtor
Canada Trust
No. 9-1537 HILLSIDE 595171
WE ARE NOW OPEN 6 DAYS A WEEK TO BETTER SERVE YOU

IN-LAW SUITE
Large garage. $48,500. Two bedroom suite plus two bedrooms main. Pannelled, beamed living room.
JACK COOKE
595-5171 OFF. RES. 477-4842

IMMACULATE GEM
Esquimalt, two bedroom, high cemented crawl space, new wall to wall, automatic furnace. $42,500. ML 28306.
JACK COOKE
595-5171 OFF. RES. 477-4842

EXCEPTIONAL
Victoria, two bedroom, third in full basement. In spic and span condition. Sundeck. An exceptionally nice home. $53,500. ML 28307.
JACK COOKE
595-5171 OFF. RES. 477-4842

OAK BAY — $45,900
Ideal family location in the Willows Area. 3 bedrooms, full bsmt. Modernized services. MLS 28361. Vacant possession.
FRANK BOUSFIELD
595-5171 OFF. RES. 382-4968

UNDER CONSTRUCTION
4 BEDROOMS
UP
Probably just what you've been looking for. Bedrooms on separate floor, treed lot, delightful Mount Douglas location, 2½ baths, large garage, bay windows and ONLY $86,900. CALL ME ON THIS EXCLUSIVE:
SPENCER LEE
595-5171 OFF. RES. 477-3593

BUILDER'S HOME WITH A VIEW
—Bright and attractive 2 yr. old home located in high Gordon Head on a quiet cul-de-sac just off Lexington and having a beautiful unobstructed view of the strait and mountains.
—Walking distance to schools, Raquet Club, and UVic.
—3 bedrooms with rough-in for 4th or could make excellent in-law suite.
—Many features including floor to ceiling stone fireplace, dining room, sunny breakfast nook, fully insulated double garage.
—Owners relocating and must sell.
—New Multiple Listing, lock box.
—Drive by 4026 Hessington Place.
Herb Smith 388-6275 Pager 880
or
Park Pacific Inv. 383-4124
Price includes stove, fridge, and dishwasher. Asking $72,800

B.C. LAND AND INSURANCE AGENCY LTD.
OPEN HOUSE
Sat. — Sun. 2:30 - 4:30
HERE'S A DOOZER
For 2 or 3 or 4 or more.
Three bedrooms, large living room and big separate dining room. Full bsmt. with drive-in garage, sundeck — all on an easy care lot in the popular Jubilee area. Try your offer on $47,900.
To View Anytime Call
388-5555 — 24 hours
Gladys Thomas 386-0502

SIDNEY, COMFORTABLE, 2-bedroom house for sale. Heated, electrified garage and workshop. $42,500. 656-2576.

250 HOUSES FOR SALE

National Trust
SINCE 1898

$44,500
TOP SHAPE
Was $46,900. This beautifully maintained 2-bdrm. home has all new aluminum windows, separate large garage, part bsmt., and well landscaped lot. Sale includes good fridge and double stove. Located in the Gorge Vale area. Top shape. Call now.
RANDY SMALL
595-2121 OFF.
PGR. 388-6275—395

1489 LANG STREET
Conveniently situated close to Simpson Sears, this two-bedroom home is in sparkling condition. Separate dining room, living room with fireplace and 3rd bedroom in basement. Nice sized lot. MLS $54,000. For details and viewing please call:
DOROTHY CAMPBELL
479-7161 Off. Res. 385-6405

TOP VALUE
124 GOWARD ROAD
A pleasure to show this four-bedroom, three baths, with sunken living room over 2,800 sq. ft. of spacious well-designed home. Unique family room, situated on high ¾ acre lake view lot. Priced to sell at $119,500. Try your offer. ML 25796. Call:
DES DESJARDINS
479-7161 OFF. EVNGS. 385-8925

UNDER THE OAKS
Topaz Area — Older home, needs updating, but spacious, the price is right. Features separate dining room, 2 fireplaces, basement, 3 bedrooms and bath on 2nd floor. New ML. Only $49,900. Call
RUDY ROST
595-2121 Off. Res. 658-5490

REAL VALUE
This 3-bdrm home is in immaculate condition and is situated on a large lot in a developing area. Also features secluded sundeck, basement and drive - in garage. A tremendous buy at $43,900, to live in or rent out. ML 28336. For details call:
STAN JAMES
595-2121 Off. Res. 592-3740

GORDON HEAD
SPLIT LEVEL
Here is your chance to own a family home in one of the nicer areas of Gordon Head. Features: 4 bedrooms, family room, 2 bathrooms, living room with fireplace, large lot, and many other extras. Phone for more information.
JOT HOME
479-7161 Off. Res. 592-2130

TOWNHOUSE
JAMES BAY
Only one left—AHOP unit. Separate from all other units. This 2-bedroom home has custom made kitchen cabinets, large sundeck, w-w carpeting plus other features. With $1250 down plus B. C. Grant a qualified purchaser could own this home and monthly payments could be as low as $200 per month P.I.T. Call for details:
JOT HOME 592-2130
RICHARD RHODES 479-9241
OFFICE 479-7161

3 BEDROOM
SIDNEY
Make an offer on this home in a good residential area. With a low down payment plus B.C. Grant second and assume large existing 1st Mortgage a qualified purchaser could own this lovely home and save on legal fees. For more information call:
JOT HOME 592-2130
RICHARD RHODES 479-9241
OFFICE 479-7161

SEAVIEW
DEEP COVE
A fine home for you in this pleasant area. 3 bedrooms (master with 2-pce. en suite) and 4-pce. bath on the main floor. Spacious kitchen with eating area, living room with fireplace and convenient dining area. Extra bedroom, family room utility room and 3-pce. bath on the lower level. Large (25x11) workshop for the hobbyist. Treed lot 77.5x110.5 near marina. MLS. Asking price $67,500. Call:
ENA or KELLY NEMETH
595-2121 Off. Res. 477-4641

REDUCED TO $42,950
3 bedrooms full basement, drive-in garage, fireplace, extra large master bedroom (11.8x16). Try $2,150 down — MLS 28557. Phone:
RICHARD RHODES
479-7161 Off. Res. 479-9241

BRAND NEW
Some sea view— 1272 sq. ft. — 3 bedrooms, full basement, 2 fireplaces, bay window, 3-pce. ensuite, sundeck, double glass in comfort areas, loads of extras — ONLY $64,900.
RICHARD RHODES
479-7161 Off. Res. 479-9241

the Permanent
For Sale
1125 DOUGLAS ST.
382-9191

OPEN SAT. 1:30 - 4
4667 DEERWOOD TERR.
Seaviews with privacy, newly completed Upper Broadmead executive, ½ acre lot with natural screening from street. A home you must view to appreciate, distinctive design providing individual areas of activity for all the family. Featuring 3 BR and den (5 BR's possible). Unique private master BR retreat, superb kitchen, 2 F-C fireplaces. Family and rec rooms, 3 baths, sundecks, double garage, Thermopane, etc., etc. Offers invited on $139,000 (ML 28481) with immediate possession. 382-9191 HERB MCDONOLD, Res. 384-6768.

OPEN DAILY 2 - 4:30
233 IRVING
(OFF CRESCENT ROAD)
Ocean views! Vendors anxious! Leaving for East. Beautiful cedar siding and rock home. 1 year old. Set in a lovely rock garden, patios for privacy, 4 bedrooms, 2½ baths, F-C fireplace in LR, guest size dining room. Family room off dream kitchen. All built in appliances. Offers on $99,500 — has to be sold! 382-9191 IRENE VAN 384-9191.

ALL ON ONE LEVEL
No stairs to climb, over 1200 sq. ft., better than average. Heatilator FP in 21 ft. LR, 3 BR's, 4 pce. bath, large kitchen with D.A., sep. utility. 76x105 corner lot, fenced, garden, fruit trees, tool house, etc. Realistically asking $48,900. ML 27787 — make an offer.

4 BEDROOMS -62,500
Terrific family home, just 2 years old, close to schools, L living — dining, large kitchen with eating area. 4-pce. and 2-pce. baths (MBR ens.). Beautifully finished 25 ft. rec. room, 2 FP's, landscaped, fenced, garden house, etc. Excellent value — a home to see. Offers invited. JL 27485.

GORDON HEAD — TUDOR
In area of costlier homes, immaculate fully developed 2 year old, offers 3 BR, den, lovely living and dining rooms, 17x12 kitchen with breakfast room and DW, beautiful family room, two feature fireplaces. Better than new, all landscaping, fencing completed. Open to offers on $85,500. JL 25369. To view above 3 homes please call: 382-9191 HERB MCDONOLD, Res. 384-6768.

IMMACULATE! $48,900
Full basement, cozy living room with fireplace, dining room, 2 bedrooms up, one down, garage. Large lot. Glanford Area. 382-9191 IRENE VAN 384-9191.
THE PERMANENT TRUST COMPANY

250 HOUSES FOR SALE

BICO
BOORMAN INVESTMENT CO. LTD.
386-7521 or 595-1535

UPLANDS DELIGHT
JUST LISTED
3190 RIPON RD.
OPEN HOUSE
2-4 P.M. SAT.
Beautiful oaks and easy care lot. 3 step bungalow. 3 bdrms. 3 bathrooms, 2 fireplaces, 2 patios. Uniquely designed brick wall separates living room and dining room. Family style kitchen for cozy eating. 3 steps up to deluxe family room. Dble. garage. Garden house in backyard. Owners mainland bound. Exclusive — Courtesy to agents. Contact anytime—
595-1535 MRS. P. SNOW 477-6074
595-1535 JOHN JENKINS 598-5767

ROCKLAND AREA
OPEN SAT. 2-4 P.M.
915 TERRACE — $115,000
This SAVAGE designed character home sits high on an easy care lot. The gracious entry leads to the 24 ft. living room, cosy den with fireplace and charming dining room. The kitchen features glass-doored cupboards, an old world pantry and family area. Lots of room for a large family or an ideal in-law set-up with 1 bdrm on the main, 3 up and 2 or 3 down. Many features: a bathroom on every level, huge sundeck, lots of parking. See it with:
595-1535 GAIL WEINBERG 477-2044
386-7521 J. P. DUECK 656-6060

OPEN HOUSE
SAT. 2-4:30
741 VIOLET AVE.
$49,500
Two bedroom no-basement bungalow having panelled LR with FP, kitchen with eating area and utilities off. Good workshop area in two-car garage. Real country atmosphere on the fully fenced yard with surrounding Parkland. Come view with me on Sat. MLS.
595-1535 VIVIENNE GENT 592-2656

DRIVE BY 2840 RITA ROAD (Take Jacklin, turn at Orono)
Spacious 2-storey home. Offers rec. room with bar and 4th Bdrm. on main level plus 3-Pce. bath and utility room with storage area and workshop room. Top level has 3 Bdrms., large 4-Pce. bath, sundeck off dining room, cozy kitchen. Oak floors throughout. Open to offers at $55,500. Must be sold.
595-1535 MRS. SNOW 477-6074

QUIET AREA
Better than average renovated 3-bdrm stucco home. Large rumpus room with impressive fireplace in ground level basement. Two sets of plumbing, modern dream kitchen, sundeck. Double garage. 60x120 lot. Quiet location close to all levels of schools. Quick possession $53,000. MLS 28238.
MRS. O. ZACHARY
595-1535 592-2265

IDEAL STARTER
Quiet area off Jacklin Road in Langford. Beautifully renovated and maintained 2 bdrm. and den home. Tasteful decor, walking distance to shopping, school and bus. Very low taxes. 50x150 lot. Owner transferred, must sell. $42,000. MLS 27739. To view call:
MRS. O. ZACHARY
595-1535 592-2265

OPEN HOUSE
3913 DOUGLAS ST.
NEW DUPLEX
SAT. 2-4
Each side has large living room with view and fireplace, 4 BRs and large sundeck. Basement roughed in for further development. Come and view with:
386-7521 DEAN ELLIOTT 383-7339

COLONIAL CHARM
A gracious 2-storey home with space for everyone. Large bright living-dining room has luxurious W-W and white fireplace. Family room off the kitchen (dishwasher, garburator) W. sundeck off sep. laundry room. A den and powder room completes the main floor. A graceful curving staircase leads to the 4 BRs. The master is beautiful (19'4x14') with dressing area, walk-in closet, and full bath. Located on an easy care lot bordering a park. Tennis courts, swimming pool and playing fields as well as schools only minutes away. This sparkling new house is just waiting for a family to make it a home. $93,500. MLS 24887
386-7521 TOVE BARLOW 477-9859

VIEW PROPERTY
How would you like to live on a hill with views over city, golf course, straits and mountains? 3 BR, 1½ bath (3rd RI). Lg. family kitchen, with dishwasher, gleaming oak floors, L-shaped Rec Room with stone FP. The ground level could be converted to suite for in-law or teenagers. Close to shopping, schools and golf course. You should see the sunsets! Let me show you this fine family home at your convenience. Listed at $79,500. MLS.
386-7521 TOVE BARLOW 477-9859

DRIVE BY
1878 MT. NEWTON X. RD.
This delightful NEW two BR, full BSMT bungalow is spacious, has excellent decor, a huge SUNDECK with panoramic views and more! Poke around then phone PHIL SIMPSON to view! ASKING $59,900. MAKE AN OFFER?
386-7521 or 595-1863

DOUBLE LOT
Cozy 2-BR bungalow, with new renovated kitchen and bathroom. Large LR with fireplace, 2 large BRS, w-w over oak. 19.6'x24.6' garage can easily be converted to family room. It has windows already. 71'x207' lot has vegetable garden and several fruit trees. REDUCED TO $55,900. COME TAKE A LOOK! MLS
386-7521 TOVE BARLOW 477-9859
Rd.

ATTENTION
FLY FISHERMAN
Only two lots left now on the Cowichan river, just outside of the town of Lake Cowichan. Beautiful treed property in one of the best fishing spots on the river. Lot 9 on the north bank is 5.75 with road in at $36,000 and lot 31 directly opposite is 5.62 acres at $29,900. If you buy now you will still be in time for the rainbow run.

PROSPECT LAKEFRONT
ACREAGE
This gorgeous 32,3 acre property is the last large parcel remaining on the lake. Located at the end of Stevens Rd., adjacent to the golf course, it offers the utmost in natural beauty, as well as quiet solitude. Excellent accessible lake frontage and many, many building sites offer almost unlimited possibilities. Vendor may consider interesting Victoria home in trade.
FOR INFORMATION ON EITHER OF THE ABOVE MLS PROPERTIES CONTACT:
386-7521 PETER DUEK 656-6060
612 Fort St. 2045 Cadboro Bay Rd.

DRIVE BY
7662 WALLACE Dr.
NEWLY LISTED
EXCLUSIVE
Nearing completion, this compact home located on a lovely treed lot boasts thermopane windows and clean electric heat. At this stage the home buyer may choose their rugs, color schemes and other special decorative features. This uniquely designed home located in a lovely part of the Saanich peninsula is only $56,900. Have a peak see and then phone me.
Alan R. Willis
595-8858 (Res.)
24 hrs.
479-7138 (Bus.)
Seaboard Properties Ltd.

250 HOUSES FOR SALE

WESTMONT REALTY (1977) LTD. 388-4434

LONSDALE PLACE
Brand new Street of custom designed deluxe homes. 30% already sold "BECAUSE"
—special energy saving construction
—all thermopane windows
—insulation to and above B.C. Hydro specificiations
—each home safety conscious with built-in smoke detectors approved by the fire marshall
—every home designed for your performance
—come and view our many floor plans and extras
OPEN HOUSE DAILY
1 P.M. TO 7 P.M.
Do not dissapoint your family. View, choose and buy new. Follow the arrow at McKenzie and Blenkinsop. Personal viewing contact:
388-4434 ARNOLD MARR 477-6233

OPEN HOUSE
SAT. 1:30-4:30
201-2910 COOK ST.
Spencer Castle — Beautiful 2-bedrm suite. 1370 square feet of floor space, as new. An excellent buy at $63,900. To preview call:
388-4434 DAVE TAYLOR 384-2718

OPEN HOUSE
SAT. AND SUN. 1:30-4:30
2710 SAANICH RD.
See our ad in the financial page.
388-4434 LEO PIGERT 598-1975
EVAN WILLIAMS, 388-4434

OPEN HOUSE
SAT.-SUN. 2-4:30
(OFF JENKINS OFF JACKLIN)
Lovely 3-bedroom home with self-contained and treed lot. Must be sold. Asking $59,900. MLS.
388-4434 BILL SIDHU 477-5382
388-4434 DAVE TAYLOR 384-2718

MARIGOLD AREA
Quiet area. 2 bedrooms, newly decorated inside and a new roof within the past one and one-half years. Good starter or retirement home. Large separate garage. A very pleasant home to view and priced to sell at $48,900. Try your offer MLS.
388-4434 SANDY BANNER 658-8422

PAINT ANYONE?
That's all this cozy 1-bedroom needs. The expensive items such as plumbing, wiring, modern oil furnace, roof have been done, new stucco outside too. It has a nice yard also with garden and is close to bus, major shopping centres and Cedar Hill Golf Course. Full price of $39,900 with flexible terms. MLS.
388-4434 JOHN BUNYAN 383-7777

2 BATHS
plus 3 bedrooms, den, living room and large kitchen with sundeck off. The full basement contains the second bath plus additional rooms. Plumbing good, 100 AMP wiring, modern oil furnace, new roof gutters and down spouts. What's missing? Only some cleaning and paint. Top value at $44,900. MLS.
488-4434 JOHN BUNYAN 383-7777
388-4434 BILL SIDHU 477-5382

SINGLE PEOPLE
NEED HOMES TOO!
There is no reason a bachelor or career woman should not own their own home. These are affordable!

IMMACULATE DUPLEX
2 bedrooms, a nice fenced yard and lots of parking. Located on a quiet cul-de-sac close to town. This strata title home is only 4 years old. $38,500. MLS 28535.
388-4434 MIKE PLIMLEY 385-5956

SPANISH STYLE
Highlights this attractive 2 bedroom condominium Living room has new wall to wall carpet. Close to town and shopping etc. Flexible financing, $34,900.
388-4434 MIKE PLIMLEY 385-5956

2 BEDROOMS
REDUCED $4,500
This full basement, 21-years-young home has a 23'6" by 11' rec. room, with bar .The bright kitchen and panelled living room are great. Fenced yard. 5 minutes to town. Asking $44,000. MLS.
388-4434 MIKE PLIMLEY 385-5956

WILL TRADE
WHAT DO YOU HAVE?
We have a nice 3-bedroom townhouse. This quiet end unit is located close to all conveniences. 2 bathrooms, wall to wall carpets over hardwood floors. Price of $42,900. Includes near new stove, fridge, washer and dryer.
388-4434 MIKE PLIMLEY 385-5956

WHAT HAVE YOU
$44,900
Buys this older 4-bedroom, full basement home. Located centrally on Bay Street. Easy care lot with side street parking. Presently rented. Try your offer. MLS.
388-4434 MIKE PLIMLEY 485-5956

Montreal Trust

OPEN HOUSE
SUN. 1:30-4:00
3237 BELLEVUE
(Cook-Tolmie)
Conveniently located near a bus route and situated in a quiet and restful setting amongst the trees, this 2 B.R. home features a den or laundry room off the kitchen and a 2-3rds basement and is being offered at the reduced price of $55,900. Come to the Open House and make an offer. MLS 25515. Your host:
386-2111 GARY RESTELL 478-6987

VICTORIA DUPLEX
$54,900
Sturdy, up and down conversion. Offering spotless 3 B.R.'s, main with full bsmt., rec. room, extra bathroom. Upper suite — 2 B.R.s, spacious ... See it today.
386-2111 DON BECKNER 386-0588

COLWOOD
(OPEN TO OFFERS) Was $67,500, Then $63,900, now $62,500 — Make your offer on this vacant, 5 yr. old cathedral entrance bungalow. An ideal family home, 5 B.R.s, — 3 up and 2 down. L-shaped living room and dining room, family sized kitchen, rec. room, workshop, large sundeck, fenced yard, close to schools. Immediate possession. To view please call:
386-2111 A.D. WHEELER 477-4789

Watch the Fishing Boats & Freighters
Ocean views from the L.R., D.R., kitchen and sundeck, 3 B.R.s, ensuite, rec. room with FP, L.R. with F.P., full bsmt. Located on a quiet street. Call today !! Excellent value — Must be sold — Owner transferred — $64,900 — MLS.
386-2111 DON BECKNER 386-0588

LAKEHILL
$58,500
8 yr. old bungalow on pleasant corner lot. 3 BRs., L-shaped L.R. and D.R., with gleaming hardwood floors and brick F.P. — full bsmt. waiting to be developed — drive-in garage and additional parking. To view please call:
386-2111 A. D. WHEELER 477-4789

OPEN HOUSE
Sat. 1:30 - 4
608 Baker St.
$44,900
Exceptionally clean in good suburban area, refinished kitchen and bathroom, quality carpets, 2 bedrooms with family room on 1 floor, patio off dining area, fully useable lot with fruit trees and room for garden.
BY OWNER 656-5790

250 HOUSES FOR SALE

TOWN AND COUNTRY REALTY
3579 DOUGLAS STREET
382-7276

9% MORTGAGE
3-bedroom family home on 80x164 lot. NHA true-plaster built home with full basement. Near schools. Available immediately. Call A. Klenman 592-9771.

KEATING SCHOOL
Neat modern full-basement home avail. at once. 3 bedrooms and 2 bathrooms main and 2 more bedrooms and bathroom roughed-in down. Large family lot 80x150. This is a sturdy master-built home appraised at $67,000 — see this and make an offer. OWNERS MUST MOVE. A. Klenman 592-9771.

Tired of Looking Into Your Neighbor's Backyard?
You can see forever
In the daytime you see past the city to Beacon Hill Park, the Straits and Mt. Baker and at night you see the lights of virtually the entire town. Perched high on ¾ of an acre this home has a room for everybody — would you believe a family area (included in kitchen) plus a rec room plus a games room. Please call and I'll tell you more. ML. 25881. Make your offer on $76,900.
JOHN E. THOMSON
NORTHERN PACIFIC LTD.
479-1687 (24 Hrs.)

Doug's Deals
$44,900 — Gorge Area, 2 bdrms, LR with FP. Low down possible. Call NOW.
TRADERS READ ON
2.11 Acres — Deep Cove — Totally modern home. Reduced from $135,000 to $105,000. Probably any trade acceptable. Moving up to something different — DON'T MISS THIS ONE!
MAGNIFICENTLY MODERN
$93,500 — Views — Brentwood Bay, Super appointments — Not your standard home.
NEW HOMES
$60,900 — $74,900 Gordon Head. For further information call: DOUG POSKITT 477-0645 or 386-2134.
SEASPRAY PROPERTIES LTD.

MECHANICS
DREAM
PLUS
IN-LAW
SUITE
A charming 2 bedroom home plus 2-bedroom INLAW SUITE located right by Hampton Park. Large carport plus workshop plus semi service pit. Exclusive but fellow realtors welcome.
SPENCER LEE
595-5171 OFF. RES. 477-3593
Canada Trust

DRIVE BY — THEN PHONE
7980 WALLACE DRIVE
Appraised for $77,000, this 4-BDRM. home (3 on the main) with 3 sets of plumbing (1 ensuite) can be yours with immediate possession for $73,900. Beautiful rec room with raised hearth fireplace. Nicely landscaped with several fruit trees and a water view from your entertainment-sized living room. Call Frank Carr, CHARMAN PACIFIC REALTY LTTD. 385-9765. MLS.

GORDON HEAD
POST AND BEAM
If you're looking for space you've got it in this beautiful 3-bedroom plus home. Excellent executive location with Seaviews. Full basement near completion. Drive by 1623 Barksdale then call me to view. Vendor is looking for a reasonable offer on asking price, $110,000. MLS. Call anytime:
JULIE MANNESS
595-5171 Off. Res. 384-4866
Canada Trust

GLEN LAKE COTTAGE
Neat as a new pin — 2 bedroom bungalow, living room with fireplace; separate dining room, kitchen with ample cupboard space; laundry room — fenced lot neatly landscaped with apple and plum trees — workshop and toolshed — $47,900. MLS.
JOAN HOPPER
386-3547 or 652-3103
CITY BROKERAGE LTD.

$2500 DOWN
COLWOOD
$46,900
$2500 down. B.C. second, will put you in this cozy older 2-bedroom stucco, full basement, garden, greenhouse on nearly 1-3 acre. Shopping and schools near by. To view drive by 3019 Pickford or phone 478-8970 after 6 p.m.

Three Bedrooms
$47,000
Just listed, this older, clean, reconditioned home at 404 Wilson St., at Mary St., could be turned into a fine duplex. Owner will consider low down paymt. and 10% on balance or lease to purchase. Phone for key to view. JIM RANSOM, Westgate Rlty. 388-9941, 479-5910.

NEW LISTING
Three bedrooms; living room with fireplace; dining room in-line; 4-pce. bath. Full basement with extra bedroom and finished recreation room; large lot with separate garage — within 3-mile circle — $55,900. MLS.
JOAN HOPPER
386-3547 or 652-3103
CITY BROKERAGE LTD.

View Royal, $40,900
1 br. starter or retirement home. Features custom built cedar kitchen, separate laundry room, large living room with fireplace, secluded backyard, and approved plan for second storey. Sale by owner — 382-9953.

LANSDOWNE SLOPE—OAK BAY Owner — 1350 sq. ft. 3-bedroom home, top condition. LR with FP. Lge. Dr, family kitchen, laundry rm., 4th BR in base., plus workshop. R-room, storage, Sep. 3-car garage. Privacy lot with patio, garden. Call 592-9079. See 2985 Oakdowne Rd.

SEE IT
YOU'LL WANT IT
Well-built house on level 1-3 acre. 3 to 4 bedrooms. Offers to $64,900. Buy from owner and save. 479-6779.

SACRIFICE, 3 YEAR OLD, SPAcious, 4 bedroom home, full basement wall-to-wall, 3 sets plumbing, carport, sundeck, just past Langford Lk. $58,500 or offers, or rent with option to buy. After 6 p.m. 478-4216.

BY OWNER
4-bedroom home on Gordon Head area. Mountain and ocean views. Priced for quick sale, $65,000. Call 386-9484 or 477-0254. By appointment only.

253 COUNTRY HOMES PROPERTIES

SHERINGHAM
POINT
Fabulous split level home and ten rolling acres. Large modern home with open ceiling. Owner-built and darn the cost. Expensive material and expert workmanship throughout. Sacrifice Price only $89,900. IRENE DALZIEL 477-6380 or 386-6164. Castle Properties.

$67,900
In the heart of sunny Metchosin, 1 acre, level, treed, secluded, with 1300 sq. ft. 3 BR. (ensuite) home in excellent condition. Some finishing started in the full basement. MLS. Just listed. PHONE TODAY!
MARILYN JO
382-8015 478-2563
(388-6275 Pgr. 769)
Homefinders, Wall & Redekop

METCHOSIN
1 ACRE — $62,000
Very comfortable 2 Bdrm, no bsmt bungalow. Fireplace in living rm, large bright kitchen, dinette, separate utility rm. Beautiful meadow land, some trees. SHIRLEY WILDE 474-2459 or Canada Trust Langford 474-1234.

253 COUNTRY HOMES and PROPERTIES

malahat realty ltd.
P.O. Box 40
Mill Bay, B.C.
743-5525

Doll House
Acres - Mill Bay

beautiful property with a delightful small home that could be enlarged. Home has good sized LR with FP, large BR, utility room. A separate cozy new guest cottage serves as an extra BR, separate garage-workshop. Property cleared and tastefully landscaped in a desirable quiet area with room to expand. Ideal for retirement or starters. See it and you will love it. $51,500.

Sound Value
Shawnigan Lake

Good family home, cedar siding, 3 bdrms, kitchen with eating area in line DR and Lr, fireplace, ensuite plumbing, full high basement. Large lot with many trees to enhance future landscaping. Area of new homes. Asking $54,900. MLS.

Malahat - Acreage

Your own piece of the island. 16½ acres, treed, creek thru property. Less than ½ hr to Victoria. $51,900.

Home Variety

Owner transferred. 1320 sq. ft., 3 bdrm, full basement practical family home on ½ acre. Easy access to stores and schools, this 7-year old "beauty" is open to a "lease option" plan as well; that is, rent now to eventually buy. Look hard at this one for $52,500.

A very large new cement block home, nearly completed and on 1.31 acre. It boasts some "extra ordinary" rock and brick fireplaces. lge. rooms. Well insulated, with a big potential for country living — the plus being a place for the horse. Asking for offers on asking price of $72,900.

Again reduced! Looking for offers on the custom built unique home. This all electric gem is situated bery close to schools and store but has a fine country atmosphere. Please phone for more information on this one.

Its log and its beautiful! Yes this is on of the finest log built homes you will ever find! 1200 min. sq. ft. on 2 floors, lge rooms, lge warp around covered decks with commanding seaviews. The best of materials as all thermopane screened windows. Excellent carpetings and fixtures. 2 heatilator fireplaces. Again owner transferred and will look at all offers on $89,900. Asking price.

Reduced To Sell

A small, cosy one bdrm cottage on a fine acre in Mill Bay. With seaview. Property has 2 greenhouses with heat and some nice roses and fruit trees. This property has "potential." Have a look and make an offer. It's an excellent starter.

Shawnigan Lake

Handyman's Special. Has lots of potential for enlargement and has good sized rooms, fireplace, electric heat and 2 acres (or 3½). Don't wait, this won't last.

Cobble Hill

3 bedroom no step home on over ½ acre of land approximately half cleared and landscaped. Cosy home has electric heat, is well insulated and has a large heated workshop. Excellent drilled well. Close to schools, stores and transportation.

TOM BURDGE 743-9398
LISA MADIGAN 748-6990
PAT DOUGAN 743-3625

SHAWNIGAN REALTY LTD.
Shawnigan Lake 743-5311

SHAWNIGAN LAKE HOMES
$54,900

Terrific family home in the Village, 1184 sq. ft. Full basement. 3 bdrms. Only 3 years old. Living rm. with fireplace, kitchen dining, master bedroom with ensuite. Family rm with rock f.p. New ML.

$54,900
Reduced from $63,900. Sacrifice. 800 square feet, 3 bedrooms. cedar inside and outside. A true cedar home with extra large rooms, all thermopane, 2 bathrooms, Fireplace. A half acre near the hotel. ML 26947.

$54,900
1245 sq. ft. 2 or 3-bedroom home on pretty half-acre lot in the village. Very large living room. Full basement with large family room. 3 bathrooms, 2 fireplaces. Huge sundeck. ML 26241.

$54,900
Brand new 3 bedroom home in Village Superbly built home by master craftsman. Fireplace, sundeck, full basement. Located in what we call the "Uplands" of Shawnigan — M.L. 26893.

$36,900
Cute n' Cosy. 2 bedroom bungalow on large lot just about 500' from the Government Wharf in Shawnigan Lake. Neat as a pin. Owner transferred.

$54,900
Mortgage company has taken over. Must be sold! 3-year-old home on .66 of an acre, 1200 sq. ft. on main. 3 large rooms nearly finished in basement. MLS. 27164.
743-5311 J. ETTEMA 743-2607
743-5311 M. MALBON 743-5145

MUST SELL!
10840 INWOOD CURTEIS POINT SIDNEY

This unusual split-level home has 3 BRs., 2 full baths, lge. dble. carport, sundeck and many more fine features. Situated on a ½ acre corner lot. The price has recently been reduced by $10,000 — It's being offered at only $85,000 and your offers are invited . . .

COURT ORDERED SALE
5815 W. SAANICH (11.56 ACRES)

5 BRs., 2 full baths, rock F.P., brick barbecue in D.R. — needs some T.L.C. but basically sound. Property must be sold and offers are invited on a low asking price of only $99,500. For more details of appointment to view these properties, please call:
656-3924 LARRY PRUDEN 477-7497
MONTREAL TRUST CO.

REDUCED $6,000

2.49 acres — 5-horse stalls — large paddock and riding ring — 1350 sq. ft. home with sep. suite in basement. Reduced to $109,000. MLS. Call today, BOB KOHLRUSS, 386-6164 (24 hrs.) or 658-8360.
Castle Properties

SOOKE
6½ acres, timber, good house in beautiful setting without buildings. Approximately 1400' road frontage for easy development, half mile to stores. 642-5655.

ARDMORE. OPEN HOUSE SATurday, 2-5 p.m., 9680 West Saanich Road. Unique 1700 sq. ft. all cedar home on .71 acre. See Friday's Realty Display ad. 595-1871.

SIDNEY REALTY LTD.
Real Estate — Insurance
Serving the Saanich Peninsula
656-3928

SAANICH PENINSULA PROPERTIES LTD.
For real estate requirements
2354 Beacon Ave., Sidney, 656-4000

GORDON HULME LTD.
SIDNEY SAANICH PENINSULA
656-1154 244 Beacon Ave.

253 COUNTRY HOMES AND PROPERTIES

Lorenzen REALTY LTD.
50 Bastion Sq. Bus. 383-4151

Price Slashed!
Mill Bay Seaviews

1840 sq. ft. of nearly new Western Contemporary style home. Half Ac. Wooded lot on very quiet road. Beautiful liv. rm with stone F.P. and roomy in line dining both with matched teak panelling and thermopane doors to an enormous wrap around seaview deck. 3 Big bedrms, master with dressing rm and 3 pce ensuite and adjoining 14x15 seaview study. Separate utility off kitchen. Ground level rec rm, workshop. All heavily insulated. Exceptional value at $55,000. Call me to inspect at any time. GRAY LORENZEN 383-4151 or 652-1038.

4.56 Acres
Easy Care Home

Vendor wants to take world tour and is anxious to get started so he's dropped his price by $5,000.00. Like new, inside and out, there's a 20x15 living in-line dining with aztec FP, cedar panelling. Bright kitchen with super cabinets includes dishwasher and big eating area. 2 bedrooms, a separate utility and spacious bathroom. Thoroughly insulated, super wiring includes dimmer switches, and separate panel for the big 23x20 workshop which is also fully insulated. 1.5 Acres is in meadows and would grow most anything. Other three acres in maples, firs and cedars. Good water supply. Ideal for garden or animals, there's 292 ft. road frontage on quiet road. Down to $60,000.

Gray Lorenzen
383-4151 or 652-1038
LORENZEN REALTY LTD.
383-4151

Western HOMES Ltd.
1037 Cloverdale Ave. 386-3494

PROSPECT LAKE
1.10 ACRES

A little over an acre of gently sloped, cleared land suitable for animals, and a nicely maintained older 2 bdrm. full basement home, all in a nice rural setting. Won't last long at $58,000, call now to view. MLS 28437. NEIL R. MACDONALD 386-3494 (24 hrs.)

MILL BAY

Three acres of well-drained gently sloping cleared property and a NEW three bdrm. no basement family home consisting of 1½ baths, separate utility room, open plan living area and a double carport. As a bonus, a new three stall horse barn. Priced at $69,500, call now to view. NEIL R. MACDONALD 386-3494 (24 hrs.)

MILL BAY ACREAGE

Small acreages available, from 2 acres up. Nicely situated properties, some partly cleared, starting at $26,500. Call now for more information. NEIL R. MACDONALD 386-3494 (24 hrs.)

OPEN HOUSE
10037 JUDSON PLACE
(Sidney)
2-4 Saturday

This 4 year old, 3 bedroom home is ideal for a family with growing children. Located on a cul-de-sac near Sidney elementary school it has a completely fenced back yard ensuring privacy and safety for children and pets. The interior is both practical and attractive with a large ground-level entry, spacious sunny kitchen and living room with fireplace. The bright basement could be developed to suit your family's needs. Spanish-style stucco exterior adds the "something extra." Priced at $56,500. MLS 27663. See this on Saturday or call
Mrs. E Farquharson 656-5808

OPEN HOUSE
9600 SEVENTH ST.
(Sidney)
2-4 SATURDAY

If you are "Dun Rovin'" this seven year old home offers one level of two bedrooms, large living room, cabinet kitchen, dining room, utility and 4 pce. bath. It's spacious and a well kept garden surrounds it all at only $46,900. Join me Saturday or call
Florence Mauger 656-6509

GORDON HULME LTD.
656-1154

BLENKINSOP VALLEY

Approximately 13 acres of partially cleared, partially rocky land bordered by Blenkinsop Rd on the west and Mt. Douglas Park on the east. Zoned A1 and presently being operated as a chicken farm, but this offering does not include the business. Older house and several outbuildings included. Many agricultural possibilities exist while enjoying a secluded residence with outstanding valley views, all within the 4½-mile circle. MLS. Asking price $165,000. For details call:
STAN JAMES
595-2121 Off. Res. 592-3740
National Trust

METCHOSIN

Just listed — unique 2 year old executive home on 2.29 acres of level land — perfect for horses. The home is truly unique as it has over 1700 sq. ft. on the main with home is truely unique as it has over 1700 sq. ft. on the main with lots of room for development in the full basement. Gorgeous fireplace in sunken living room. A must see, asking $99,000. MLS.
477-0191 Gale Christenson 477-7047
The Royal Trust

SNUG AS A BUG

In a rug in this lovely two bedrm, 4 year, stucco and cedar home. Features: floor to ceiling rock fireplace, L.R., D.R., plus sunroom, separate garage and carport. Close to Shawnigan, 1713 Jersey Rd. Well priced at $47,500. Low taxes Quick Possession Call LARRY QUAGLIOTTI 479-4647 or 386-6164 Castle Properties Ltd.

1 ACRE NORTH SAANICH
Near beach at Pat Bay, custom built home with sea view. $77,900. Owner 656-5045.

256 WATERFRONT PROPERTIES

UPLANDS UNIQUE WATERFRONT EXCLUSIVE

This exceptional property consists of a gracious, expensively updated 4 bedroom home. The elegant drawing room, large separate dining room, sun rooms, panelled den, "Gourmet" kitchen, 2 of the bedrooms and recreation room all overlook the view. The totally secluded lot is unique in that a delightful cove with a shale beach scoops into the garden. As this home is 2 storey and built to take full advantage of the decision and waterfront, IT IS IMPOSSIBLE TO ASSESS SIZE OR QUALITY FROM THE ROAD. PLEASE CALL FOR APPOINTMENT TO VIEW! Very well priced at $203,000. JOAN BAXTER 479-7161 ANYTIME. NATIONAL TRUST CO.

WATERFRONT
MILL BAY

2.9 Acres of counry living at its best, offering seclusion and privacy and spectacular views of the Inlet and Upper Peninsula. Approx. 180' of waterfront. Solidly constructed 1480 sq. ft., 5 yr. old home — 2 BRs plus den, master B.R. ensuite. Garden plot with numerous fruit trees — fenced against marauding deer. Asking $119,500 (MLS). For further details please call:
ALAN WESTGATE
386-2111 656-3423
MONTREAL TRUST CO.

PROSPECT LAKE

for a retired couple, a compact house on pretty treed landscaped lot, easy to maintain with dock for mooring a boat. House has fireplace, auto oil heat, 1½ bathrooms, double water supply. View by appt. Wilfred Davis 479-1667 or 658-8884.
Royal Oak Branch
J. H. Whittome & Co. Ltd.

1 ACRE WATERFRONT, YEAR old 3-bedroom home, 2 bathrooms, laundry up, full basement, many extra features. $151,000, appointment to view. 652-4155.

TWO 1-ACRE LOTS FOR SALE on Sooke Harbour, over 500 feet waterfront. T. Davies. 388-9181. 477-0511.

256 WATERFRONT PROPERTIES

FARMER Investments & Realty Ltd.
825 BAY STREET 382-2134

OPEN HOUSE WATERFRONT 10643 Blue Heron Road Sat. and Sunday 2 to 5

Happy retirement can be yours in this older but fully modern 2 Bedrm home loaded with charm and character. Spacious foyer, 4 Pce and 2 Pce deluxe baths, hot water heat, quality broadloom, 134 ft. of sheltered beach with concrete seawall (including extra W.F. lot with small cottage) both with lovely views of sea and Mt. Baker. In a secluded setting with many fruit, ornamental trees and shrubs. On City water plus 2 wells for the garden. Close to Marinas and Sidney. A rare and beautiful property — don't miss it! $155,000. (Turn off McDonald Park Rd. at Capital City Yacht Club)
Gerrie Hutton
382-2134 or 386-3927

PROSPECT LAKEFRONT ACREAGE

This gorgeous 32.3 acre property is the last large parcel remaining on the lake. Located at the end of the lake. Located at the end of Stevens Rd., adjacent to the golf course, it offers the utmost in natural beauty, as well as quiet solitude. Excellent accessible lake frontage and many, many building sites offer almost unlimited possibilities. Vendor may consider interesting Victoria home in trade. FOR INFORMATION ON EITHER OF THE ABOVE MLS PROPERTIES CONTACT:
386-7521 PETER DUEK 656-6060

VIEW PROPERTY

How would you like to live on a hill with views over city, golf course, straits and mountains? 3 BR, 1½ bath (3rd R1), Lge. family kitchen, with dishwasher, gleaming stone FP. The ground level could be converted to suite for in-law or teenagers. Close to shopping, schools and golf course. You should see the sunsets! Let me show you this fine family home at your convenience. Listed at $79,500.
386-7521 TOVE BARLOW 477-9859
612 FORT ST.
2045 CADBORO BAY RD.

RETIRING?

Then you may be interested in this lovely 1 or 2 BR waterfront home. On picturesque lot with easy access to your own private beach and within walking distance to downtown Sidney. Completely updated and in exceptional condition with many extras. New MLS. $98,500.

SECLUSION

Over 1 acre of secluded waterfront property. Charming 10 yr. old custom built home with over 1200 sq. ft. living area on main floor. Feature brick FP, sundeck off L.R. formal DR and 700 sq. ft. finished down. Views of Cowichan Bay, Cherry Pt. Asking $124,900.

or information on the above properties call 386-6331 DENNIS FERILL 477-2983.
A.E. LEPAGE
WESTERN LTD.

Shawnigan Lake

1. Reduced to stimulate an immediate sale. This extremely attractive, cozy 2 bdrm, fireplace, completely renovated and winterized home awaits a new owner immediately as the previous one has been transferred. Completely landscaped, excellent waterfront and views — what's more, the stove, fridge, washer and dryer go with sale!
2. A 1 bedroom special, with early beginnings for an addition. Has been completely insulated, new wiring, plumbing and the LR has been all reconstructed in excellent taste and quality. A beautiful protected beach. Not many of these left in the $53,900 bracket.
MALAHAT REALTY LTD.
PAT DOUGAN 743-2557
LISA MADIGAN 748-6990
TOM BURDGE 743-9398

WATERFRONT COUNTRY ESTATE

Over 2 acres of lovely trees. Winding road to delightful home. Over 3,000 sq. ft. Lawns, shrubs and flowers with just under 200 feet of desirable waterfront. Lots of parking. Greenhouse and garden cottage. Truly a unique and charming property. $195,000. Bill Palfrey — 598-4210 or 382-7545. Island Homes.

Masterpiece!

One word says it all. Here's the waterfront home for those who want the very best. It has so many special features you'll have to see for yourself. 4 bedrooms, den — seaviews — built-in bar, rec room, large entry foyer, 4 bathrooms, deluxe kitchen — skylite breakfast area. Separate studio for the artist or in-law. We'll even trade on your old home to make it easier, if you like! $229,000.
Ted Pinfold
BUS.: 598-5144 RES.: 388-7742
T. L. Mann & Associates Ltd.

IRREPLACEABLE GORDON HEAD WATERFRONT

—Plus fantastic swimming pool
—Custom residence in "like-new condition"
—5 bedrooms for the growing family
—family room plus recreation room
—Large master bedroom with swirltub
—Nothing to do but move in and enjoy the surroundings.
—Great value at $199,000.
JEANNIE DEWHURST 384-8001 or Res. 477-6040. Royal Trust.

WATERFRONT

Country living at its best. By the sea, wide variety of beautifully appointed condominium homes, all on oceanfront property. Many extras such as direct access to deep sea docking at your doorstep.
OPEN HOUSE
TUES.—SUNDAY
OCEAN VILLAGE
Noon-5 P.M.
For Call
642-5254

WATERFRONT

½ acre of treed land with sweeping views. Perc tested, water well drilled and capped. Among beautiful homes. MLS. $44,900.

ALMOST WATERFRONT

2 — ½ acre treed lots close to the waterfront. Water well drilled and capped. MLS — $32,400 each.
385-7721 (24 hr. service)
477-3426 Cliff Salmond
GARDNER REALTY LTD.

SHAWNIGAN LAKE

7 acres of level, treed property with 85' lake frontage. $120,000. MLS.
479-1667 Edith Gutemar 592-1049
J. H. Whittome & Co. Ltd.
Royal Oak Branch

OPEN HOUSE SUN. 2-4
5357 PARKER AVE.

Quiet seclusion in spacious and attractive one-level home with panoramic ocean views, two bedrooms and den, two baths, family room, carport and separate workshop, good access to sandy beach, $116,000. 658-8055.

WATERFRONT COTTAGE
For sale by owner — ½acre, 2 bedrooms, East Sooke, like new, fully insulated — ideal retirement home (45 mins. from inner Harbour) $55,000 firm call Skouge, Day 898-2122 evening 898-5728.

256 WATERFRONT PROPERTIES

"IF YOU ARE WEALTHY, HEALTHY, AND WISE"
You will want to view this CHOICE SECLUDED WATERFRONT HOME with ACREAGE, located on the SUNNY side of SAANICH PENINSULA. Tremendous opportunity as vendors have bought. MLS 26689. MILDRED STAPELLS, PEMBERTON HOLMES LTD. 1000 Government St.
384-8124 or 384-8075 Pager 506.

258 CONDOMINIUMS and TOWNHOUSES

the Permanent
1125 DOUGLAS ST. 382-9191

STUDIO $23,000

Really neat in convenient located 2½ year old complex. Sep. BR area, large ens. storage, patio, appliances, drapes, etc. Excellent accom. for single or working couple at this exceptionally low price. ML 27920 Immediate possession.

THE SAVOY

Deluxe steel and concrete building, downtown convenience. Luxurious and spacious, 2 BR suite (MBR ens.), 2 southern balconies. Lots of storage, 3 appliances, drapes, covered parking, etc. Terrific value offered at reduced price of $55,000 ML 26959. Offers invited.

ROCKLAND SQUARE

Executive townhome, spacious 3 BR unit, 2½ bath, fireplace, 7 quality appliances, full basement, 2-car parking and much more in a terrific location — 949 Pemberton Rd. Priced below owners cost at $93,000. ML 26813. Vacant — must be sold — all offers considered. To view above 3 ads please call: 382-9191 HERB MCDANNOLD Res. 384-6768

$1600 DOWN

Will get you into this nice corner townhouse. 3 bedrooms, 1½ baths close to all amenities. Offers on $32,000.
477-0141 ELEANOR BRAY 592-1130
THE PERMANENT TRUST COMPANY

OPEN DAILY 2 - 4 SAT. & SUN. 1-4
ADMIRALS HARBOUR VIEW Townhouses 933 Admirals Rd.
(PARKLAND AREA)

PHASE 2 — ONLY THREE REMAINING. PRICED $64,500—$66,500.

PHASE 3 — NEARING COMPLETION. PRICED $54,500—58,500.

—Over 4½ acres treed parkland
—Two and three bedroom units
—Fireplaces
—Rustic cedar and stucco exteriors
—5 yr. Hudac Warranty
VICTORIA REALTY LTD. 386-2585

Four on the Floor!

Yes, this BRAND NEW listing features 4 colored appliances (incl. FULL-SIZE washer and dryer) in an extremely well laid out, 2 bedrm. suite. A SOUTH-WEST exposure provides a perfect setting for relaxing on the lge. BALCONY overlooking beautifully landscaped areas. Garburator, W-W, good storage, underground parking, much more. $39,900. New MLS. Call TODAY for an appt. to view with
DONNA FOSS
477-7291 384-8075 (Pgr. 504)
D. F. H. REAL ESTATE LTD.

Brand New Listing 2 Bdrms.--En-Suite Over 1200 Sq. Ft. $42,500. New MLS

No need to sell extra furnishings when you move into this lovely, TOP-FLOOR, corner ste. with high, SOUTHERN facing over beautifully landscaped gardens. 24x15.4 LR, dining area with WINDOW & built-in shelving, KING-SIZE Master with huge WALK-IN closet & lge. EN-SUITE, GENEROUS storage areas, 3 appliances (incl. dishwasher). Super amenities plus weekly bridge games. Be the FIRST thru with
DONNA FOSS
477-7291 384-8075 (Pgr. 504)
D. F. H. REAL ESTATE LTD.

Laurel Point

HARBOUR FRONT Luxury Condominiums $75,000 to $165,000

Spacious apartments with 1, 2, and 3 bedrooms and balconies. Some with den, fireplace, large patios, barbecues. Also, 7 suxury tri-level townhouses of 3000 square feet. Laurel Point facilities include its own library, cluprooms, workshop, swimming pool, saunas, underground parking.
5 minute lovely walk to the parliament buildings and Empress Hotel. And, of course your very own park in front — right on the water.

225 Belleville (3 blocks west of Parliament Buildings). On-site sales office: 385-7752. Or call Cedric Steele Realty Ltd. 388-6258.

FRESH SEA AIR OPEN SUNDAY 2-4 P.M. 141 BUSHBY ST.

Enjoy the fall days and crisp night air then relax in front of your fireplace. Spend a cozy winter in your own immaculate 2 bedroom 2 bath condominium home. The features are excellent and the location is in Fairfield right by Ross Bay. View the Commodore and decide for yourself.
388-4434 MIKE PLIMLEY 385-5956
WESTMONT REALTY (1977) LTD.
920 Hillside 388-4434

JUST REDUCED $3400
NOW $41,500

Attractive corner 1070 sq. ft. suite with gorgeous unobstructed view of Harbour and Mountains. Spacious living-dining room and master bedroom, cosy den and lots of storage closets. All in well managed 3 year old building in Esquimalt two blocks from shopping center. Immediate possession. Owner anxious to sell and will consider down payment of $2,000
DAVIS REALTY & MORTGAGE CORP.
OFF. 595-2833 RES. 592-2961

$34,000

First of $30,000 on, at 10%. $276 per month. As low as $1,700 down. 2 large bedrooms, wall to wall throughout, large dining area, galley Kitchen, 4-piece bath, ensuite storage, fridge, stove, drapes, 1,066 sq. ft. Newly decorated. Children welcome. Workshop, playroom, and laundry facility. Close to buses, schools and shopping. $34,000 firm. Between 7-9 a.m. and 5-9 p.m. 383-5948

OAK BAY
GROW FLOWERS
$64,500. WITH SEAVIEW.
2 BDRMS. 1½ BATHS, LARGE PATIO, S.W. EXPOSURE. CONCRETT BLDG. SAUNA, WHIRLPOOL, MLS 27507.
MILDRED STAPELLS 384-8124
384-8075 PAGER 506
PEMBERTON HOLMES LTD.
1000 GOVERNMENT ST.

258 CONDOMINIUMS and TOWNHOUSES

FARMER
INVESTMENTS & REALTY LTD.
825 Bay Street 382-2134

OPEN
301-1149 ROCKLAND
FRIDAY AND SATURDAY
1:30-5:00 P.M.

SEE THE NEW DAY, BREATHE THAT FRESH SEA AIR FROM YOUR OWN BALCONY. LIVE IN THIS LUXURIOUSLY APPOINTED CONDOMINIUM. PARK YOUR SPORTS CAR IN THIS BRIGHT BASEMENT PARKADE. NOW WATCH SOMEONE ELSE SWEEP THE GARAGE AND CUT THE GRASS. SEE THE TWO LARGE BEDROOMS. TWO 4-PIECE BATHROOMS NOW. ASKING $67,750 FOR THIS 1231 SQ. FT. OF ADVANCED LIVING. BOYD SADLER, 592-1929.

AT LAST

NOW YOU CAN WAKE IN THE MORNING AND BREATHE THAT FRESH SEA AIR FROM YOUR OWN BALCONY. LIVE IN THIS LUXURIOUSLY APPOINTED CONDOMINIUM. HERE ARE ROOMS WITH A DIFFERENT SHAPE, DOUBLE GLAZED WINDOWS, 2 BEDROOMS AND 2 4-PCE. BATHROOMS PLUS UNDERGROUND PARKING. SEE THE WIDE HALLS, QUALITY CARPET THROUGHOUT AND MUCH, MUCH MORE. ALL THIS IN THE COOK-ROCKLAND AREA. $53,000 FOR APPROXIMATELY 996 SQ. FT. AND $65,000 FOR APPROXIMATELY 1313 SQ. FT. BOYD SADLER, 592-1929.

McKENZIE HOUSE
VICTORIA'S FASTEST SELLING CONDOMINIUM EVER!

Thirty-four of today's most astute buyers have added up the advantages of buying versus renting and chosen McKENZIE HOUSE.

THE REASONS ARE SIMPLE. Our location, amenities, financing, price, finishing, etc., etc., make McKenzie House truly a remarkable value. In the market for better accommodation at a reasonable price? Give yourself a new chance at better living. View McKENZIE HOUSE NOW! OPEN HOUSE DAILY, 12 noon-8 p.m., 1490 Garnet Rd. (near the library at Cedar Hill and McKenzie) or call 477-0176.
TOD-HACKETT Construction Ltd.

GIMMICKS
We have none!

Good Sense, Good Value, Good Workmanship add up to a good buy at

McKENZIE HOUSE

After you have seen all the give aways, gimmicks and so called free items, take the time to view our units at 1490 Garnet Rd. near the new library at the corner of Cedar Hill and McKenzie Rds.

OPEN DAILY NOON — 8 P.M.
Tel. 477-0176

TOD HACKETT Construction Ltd.
Our business is Building . . . Everyday!

david burr LTD.
655 FORT ST. 384-9335

THE SAVOY

A one-bedroom suite in this luxury condominium, downtown, close to everything. A steel and concrete building with undercover parking. The convenience of living here is superb. See this today.
$39,900
JOHN TODD
384-9335 598-7849

FAINTASTIC $10,000 REDUCTION ATTRACTIVE ONE BDRM. CONDO. CEMENT BLDG. DOWNTOWN PRICED TO SELL $27,500
386-3231 LARRY WAGNER
BLOCK BROS. REALTY

GRAND OAKS

3568 CEDAR HILL RD.
For the retired and semi-retired. A most desirable townhouse has come up for sale in this 1½-year-old complex. Adult oriented, this one level, 2-bedroom unit has fireplace, front and rear patios, five appliances, drapes. Only 18 units on two acres of beautiful grounds. Clubhouse with ther. pool, sauna, billiards. View anytime or call a resident, 477-7071.

GORDON HEAD

Delightful 3-bedroom townhouse, 1½ bathrooms, finished basement — sewing laundry and family rec room. Large living room with fireplace cheerful southern exp., Kitchen with adjoining sundeck. Lots of closet space. Pool, sauna and covered parking. Walk to UVic. A Must See — Offer on $52,000. By owner. 477-9847.

LUXURIOUS PENTHOUSE CONdominium, with loft overlooking attractive living and dining room. Indoor swimming pool, sauna, tennis courts, and other amenities included. Located near downtown area in well kept park-like setting. 5 minutes from golf course and shopping, only $48,000 sale by owner, phone 477-5392 or 479-5517 after 6 p.m.

LUXURY PLUS

1400 sq. ft. Oak Bay Ave. and Rockand. Thermo windows, large kitchen, 2 decks, and many other features at $56,900.
DOUG POWELL
386-2911 388-7642
388-6275 Pgr. 878
Homefinders, Wall & Redekop

BLUEWATERS—SIDNEY!

Attractive 2-bedroom condo, close to the beach and town center. Adult oriented, low monthly payments and taxes. Immediate possession. New M.L. $39,900.
656-4000 K. DROST 656-2427
SAANICH PENINSULA
PROPERTIES LTD SIDNTY

ROYAL WOODS
$44,900

Ground floor 2-bedroom unit with all conveniences . . . swimming pool, etc. Call PETER TER VEER 384-8001 or Res. 479-1588 Royal Trust.

BY OWNER, TWO-BEDROOM, 1½ baths, deluxe condominium, large living room fireplace, extra large kitchen, appliances included. $44,500. 385-1530.

258 CONDOMINIUMS and TOWNHOUSES

SPENCER CASTLE

If you are considering condominium living, come and compare our unique development. This final building completes the development of 105 suites set in 4.75 acres of beautiful grounds. The castle offers central amenities such an saunas, heated pool, billiard room and guest bedrooms.
When you purchase at Spencer Castle, all suites have two directional views and offer the purchaser the unique opportunity to create their own interior environment, with or without the assistance of our staff. Select your own flooring, wall coverings and fixtures, and design the breakfast bar to reflect your personal taste.
The concrete and masonary structures offer maximum fire protection and minimizes between suite noise penetration. Call now for an informal tour and explanation of our very special development.
From $73,500
Telephone: 384-2944, 384-4013
Anytime: 386-3816, 479-7286
"A different concept in living"
DANZO & FRANCO HOLDINGS LTD.

DIAMOND DEVELOPMENTS LTD.

Invite you to view this quality condominium at:
WOODSTONE PL.
1039 LINDEN AVENUE
(between Rockland And Fort)
FEATURING:
—Spacious suites
—top quality construction
—expensive frills such as swimming pool or sauna to maintain.
—a total of 26 suites for ideal living conditions
—quiet street
—strictly a residential unit with no shops or offices in the building.
—prestigious location
—check out extras such as double stainless steel sinks, baseboards in each room, quality carpets, superior lighting fixtures, double drape tracks from wall to wall — not just the width of the window etc.
OPEN DAILY 1 TO 6
SAT.-SUN. 12 TO 5
For further information please call
JIM WEST
386-1255 or 595-4094

TAKE TIME TO LIVE SEE
Oakdale Estate
3960 Cedar Hill Road
At McKenzie 386-6762

Investigate and invest in a beautiful 2-bedroom condominium with view situated on 4 acres of wooded splendor.

VICTORIA'S BEST VALUE CONDOMINIUM
OPEN:
Weekdays 1:30 p.m. to 8 p.m.
Weekends 1:00 p.m. to 5 p.m.
Landmark Properties Ltd.
386-6762

$39,500
FULL PRICE FOR THIS

Two-bedroom, two-bathroom groundfloor home within walking distance of work and play. For details call Art Lawrence, 477-9413. MLS.
LANDMARK PROPERTIES
386-6762

Westport
1020 ESQUIMALT RD.

We make your payments for 6 months.
Only 3 luxury suites left. 2 bdrms., 1½ baths, kitchens with eating area.
Don't buy until you "See the Westport." Open Tues.-Sun. 1-4 P.M. or call Bill Nesbitt, 388-5679.
E. Y. CONSTRUCTION 658-5811

ROCKLAND COURT
924 COOK STREET

—two bedrooms, 1½ baths
—bright spacious kitchen with windows and eating area.
—beamed ceilings
—good financing available
TRENT DEVELOPMENT LTD.
384-1225, 658-1198

$495 DOWN

Monthly (PIT) $209 — AHOP 8% interest. Minimum income requirement $700. Priced from $28,900. 1 and 2 bedrooms. 830 Esquimalt Rd. Open weekdays 4:30 to 7:30, Sat. and Sun. 1-5 p.m. Byron Price and Assoc. Ltd., 385-2458.

JOFFRE MANOR
1121 ESQUIMALT ROAD
QUALTIY CONDOMINIUMS
1 Bedroom from $31,200
2 Bedroom from $36,900
3 Bedroom at $45,900
In new 20-suite building. Resident caretaker. Close to all amenities. Open Mon.-Sat. 1:30-5:30. Phone CLARE BROCK at 388-9652 or 598-3321. Jack Mears Oak Bay Realty Ltd.

PRIVATE, NEAR UVIC, ONE-bedroom condominium, appliances and partially furnished, offers on asking price. After 5 p.m., 652-5840.

258 CONDOMINIUMS and TOWNHOUSES

SWINERTON'S REALTY WORLD

6 OPEN HOUSES

1. No. 7-2530 Windsor 1:30 - 4 Sat. Oak Bay

Open to offers on this 2-bedroom, ground level Co-op suite. Only 7 suites in building. Laundry in same level. Across from Windsor Park. Asking $28,000. Make an offer. MLS.
SID CUSTANCE 598-7781

2. Sat. 1-4 P.M. 508 Kensington Gds. $38,900

Conveniently located at Inverness and Quadra. Handy to all services. Top floor corner suite — Panelled living and dining room. 2 bedrooms; quality throughout. Extras too numerous to list. See it with
BOB CARTER 598-6143

3. 1344 Beach Dr. Fri., Sat., 2-4

Very appealing ground floor, one bedroom waterfronnt suite. Directly across from mooring at Oak Bay Marina. For prior viewing call
JIM MURDOCH 592-4530

4. Sun. 1:30 4 P.M. 2455 Beach Dr. Apt. 102 Asking $35,000

Bright and sunny fully carpeted suite and shares in a fine adult Co-op apartment offering some sea views. Comprises 13x21 LR, with electric FP., 11x7.9 Dr., delux 3-appliance kitchen, 13.2x13 Br., 4 pce bath and plenty of storage space. On bus line, 1 block from Esplanada and beach. For prior viewing, call — ED JUPP 385-2481, 592-1019.

5. 203-1146 View Sat. 1-4 P.M.

Take more time for leisure by investing in this tastefully appointed 2 bedroom home. Instead of gardening, relax on the wrap-around sundeck. Stroll to the downtown area (4 blocks) and save on car expenses. Owners have been transferred and are asking less than $40,000. MLS.
HELEN JONES 477-6771.

6. OAK BAY WATERFRONT 2768 Satellite St. Sat., Sun. 1:30-4

Ideal Co-op suite for lady alone or retired couple. 1 bedroom, large living room. Sea view from every window, use of Beach-Front patio. $45,000.
MRS. WEBB, 477-3095
HOWARD HODGES 598-7166
Swinerton's Realty World

PEDEN REALTY LTD.
201 - 727 Johnson St. 388-5354

$38,000—Fireplace

1260 sq. ft., 4 years old, 3 bedrooms, spacious kitchen with eating area, large L-Shaped living-dining room, fireplace. Convenient to HMC Dockyard and Naden. MLS. 1360 ESQUIMALT.
388-6354 W. MICHAELS 477-4884

$44,900—Lakehill

3½ years, old Townhome, 3 bedrooms, 1½ baths, private patio, attractive landscaping, carefree living, small pets welcome, low maintenance fees. M.L.S. No. 10 — 4058 CORNERS PL.
388-5354 W. MICHAELS 477-4884

GORDON HEAD 3 BEDRMS ONLY 5% DOWN $48,900

We have just listed this beautiful townhome in one of Victoria's most sought after areas. Creative interior decorating sets this home above the rest. Rustic brick fireplace, 1½ baths, feature mirrored wall in Master bedrm and wood decking are just some of the attractions. Also included are the fridge, stove and garburator. Possession immediately. Oh yes — Kids, dogs, cats, even in-laws are welcomed here!
598-5144 EILEEN MILLS 477-7050
T. L. Mann & Associates Ltd.

IF YOU ARE
TIRED OF LOOKING

After that house and lawn and are ready to settle down in the nicest condominium to come your way, then check this location in a quiet area, that offers ocean views from all windows and large balcony.

SO TRADE

Your present home on this like new 1 bedroom apartment condo on the 4th floor with in unit storage room plus stove and fridge. For information and viewing call me anytime.
652-1141 Frank Csinos 652-3202
388-6275 Pager 2826
SEABV
SEABOARD PROPERTIES LTD.

$24,500 Best Bachelor Pad In Oak Bay

Very suitable 1-bedroom suite for the travelling person who needs someplace economical to hang their hat when home. Absentee owner says sell. For more information contact LYNETTE DELAHUNT at 592-2407.
WHYTE & GOWER
OAK BAY PROPERTIES LTD.
2227 Oal Bay Avenue

DEAN HOUSE LUXURY CONDOMINIUM

In an area of exclusive residences, with privacy, a unique condominium with conservatory, spacious living room, dining room, den - cum - television room, and a fully equipped kitchen. Large reception hall, master bedroom 16 x 12 with ensuite. Offered at $53,000.
Residence Office
598-1420 Ted Walford 477-1841
Block Bros. Realty Ltd.

Faircliff Manor

Immaculate 2 BR condominium in a quality building in Fairfield. 3 coloured appliances plus garburator. completed in 1971. Good management, beautiful quiet grounds. Why gamble on a new unit. Asking $44,500. By owner. 385-4227.

BEST VALUE ON THE MARKET, townhouse with 3-bedrooms, master bedroom has walk-in closet, living and dining room with fireplace, fridge and range, full basement, private yard, parking for two cars, covered swimming pool, only $49,900. 477-8956.

SACRIFICE—$39,900

Terrific buy on deluxe 2-bedroom, 1½-bath unit, top 4th floor. Newer building, 27' balcony. Clear title. Cash, terms or trade.
BOWDEN REALTY, 383-5524

OPEN HOUSE 1-4 P.M. SATURday and Sunday No. 9-4058 Corners Place 479-5673. 3 bedrooms, 1½ baths, fireplace and extras, asking $45,000.

258 CONDOMINIUMS and TOWNHOUSES

PARK PACIFIC PRESENTS

AN ENTIRELY NEW

258 CONDOMINIUMS and TOWNHOUSES

JACK MEARS
OAK BAY REALTY LTD.

Member
Relocation Services Canada
2194 OAK BAY 598-3321

OPEN TO VIEW
SAT. 2:00 to 4:00
2605 WINDSOR ROAD
OAK BAY
SUPERB RESIDENTIAL CONDOMINIUMS
—Now complete
—Prices $70,000 to $139,000
—940 sq. ft. to 1700 sq. ft.
—Recreation facilities
Viewing with: PETER NASH at 598-3321 or 592-3473.

DESIRABLE NEW LISTING
In beautiful Sidney — double windows, storms and screens. Panelled living room. All electric — average monthly hydro bill $35.00. Neat and clean, unusual extras, stove and fridge negotiable. Priced for quick sale at $40,900. ROSS LEIGHTON at 598-2182 or 598-3321.

OAK BAY CONDOMINIUM
ASKING $64,500
A spacious, bright, two bedroom corner suite in a concrete building. Added amenities include controlled underground parking, large private patio, bath and a half, view of the sea from dining room, ample storage, saunas and whirlpool available. You really should see it before buying. Phone for appointment. B. E. JEFFERY at 598-3321 or 477-4250.

TWO FOR TWO!
Yes, both nits and no errors in the seaview two bedroom condominiums, both on top floors. Take your pick of Oak Bay or Beacon Hill, offered at $72,000 and $73,500 respectively. Quality throughout, spacious, well carpeted, underground parking. For more information and viewing call: MARJ NAPPER or MARKIE MUNN at 598-3321 anytime.

GORDON HEAD RD.
CLOSE TO UNIVERSITY
TOWNHOUSE
The convenient way of life, 3 levels, 3 bedrooms, 1½ bathrooms. Fireplace in living room overlooking park like area. Dining room off kitchen. Many extras. Asking $53,400 make an offer. Possession 2 months. Please call: PHYLLIS COUTTS at 598-3321 or RALPH NEWTON-WHITE.

SPACIOUS ELEGANCE WEMBLEY
$49,900. Close to buses and Oak Bay Village. Master bedroom boasts lots of closets and 2-pce. ensuite. Beautiful living room, dining room. Extra storage room in suite. On main floor. Please call: PHYLLIS COUTTS at 598-3321.

SOUTH OAK BAY
RUDYARD KIPLING
$89,500
Large 7th floor, 2 bedroom — 2 bathrooms overlooking Rattenbury Beach and Windsor Park, the Riviera of Oak Bay — convenient to two golf courses — resident manager — beautiful foyer — all appliances including S x S fridge and self cleaning oven. Just a very desirous place to live. For information on this beautiful suite please contact: BILL MOHR at 598-3321 or 598-6716.

Prestige
Condominiums
OAK BAY
2323 HAMIOTA
(Corner Cadboro Bay Rd.)
14 superb suites all with fireplaces, 2 baths, and ensuite laundries. Some excellent seaviews. From $65,000.
OPEN MON.-SAT.
1:30 to 4:30
H. WHILEY — W. MOHR
FAIRFIELD
1019 McCLURE
8 only, 2-bedroom corner suites. Fireplaces, individually decorated. A small quality building. From $43,700.
OPEN TUES. to SAT.
1:30 to 4:30
H. BLAKE
For private appointments call:
598-3321

JACK MEARS
OAK BAY REALTY LTD.

Member
Relocation Services Canada
2194 OAK BAY 598-3321

PACE
Properties Ltd.
1640 Oak Bay Ave. 595-2413

BEACON HILL PARK
OPEN HOUSE
SAT. 2-4
We have only one home remaining unsold in our luxurious "San Francisco" development. We know there is no other development of this quality in Victoria and invite you to visit this Saturday for your inspection of this architect designed home.
— 2 bedrooms
— 3 bathrooms
— Drive-in garage
— Skylights
These are just some of the features. Outstanding quality throughout.
909 OLIPHANT at Heywood
BRIAN HIGGINS
Res.: 658-8402 Off: 595-2413

KNOWLES
REALTY LTD.

"HILLSHIRE"
1525 Hillside Ave.
CALL NOW . . .
$33,500
Convenience
Attractive landscaping
Laundry in room on 2 floors
Location
Near shopping
Only one left
Wall-to-wall carpeting
384-8101
Or any of the following numbers for an appointment to view: 595-3022, 385-9921, 384-8075 pager 307 or 398.

PARK VIEW
GROUND FLOOR
Lovely one bedroom condominium overlooking Beacon Hill Park. Excellent location. No stairs to climb, everything at your finger tips. See it today. You'll be glad you did. Call.
JULIE MANNESS
595-5171 OFF. RES. 384-4866
Canada Trust

CLOSE TO SEA. 1 BEDROOM ground floor suite. Requires updating but price is right. Controlled entrance. Building is 7 years old. $23,500. Exclusive.
JOHN (JAY) ROGERS
595-5171 OFF. RES. 477-4569
Canada Trust

WINDOWS ON THREE SIDES, 1380 sq. ft., 3-bedrooms or den, 1½ baths, four appliances, expansive living room with custom drapes, quality carpeting, well established building, walking distance to city centre, park, ocean. Bus at door. Small pet welcome. $60,000. Owner 383-2494, 1 p.m. to 9 p.m.

LUXURY, 2-BEDROOM CONdominium, steel and concrete construction. Indoor pool, tennis, etc. Open weekends, 1-5. $45,900. Suite 318-1009 McKenzie, 477-1412.

DELUXE 1 - BEDROOM CONdominium, concrete building, swimming pool, sauna, swirl pool, downtown, $27,900. 477-6296.

ATTRACTIVE 3 BEDROOM, 2 bathroom Townhouse. New carpets, private fenced yard. Must sell. Highest offer takes. 477-6296.

3-BEDROOM TOWNHOUSE, WITH appliances. $54,500. Owner 479-5453, 479-4655.

258 CONDOMINIUMS and TOWNHOUSES

OAK BAY TOWERS
Asking $39,000 for this clean, bright 1-B.R., top-floor unit. Beautiful building in prime location at 1400 Newport. Close to marina, waterfront walks and the park. May we show you? ML 26101.
ROY ANDERSON, 385-3435

$37,900
Terrific value, 2 bedrooms, 1½ baths, near Lampson St. 3rd floor, deluxe unit overlooking garden area. 16' kitchen with eating area, 24½' living-dining room. Monthly maintenance of $46.79 even includes heat and garage with automatic door. ML. 26806.
ROY ANDERSON
385-3435 477-5057

CITY CENTRE
6th floor, 1-B.R., $40,500. Exclusive brick complex by the Court House. Top quality appliances, sun drapes, large balcony, sauna, exercise room, whirlpool, garage parking, heat, all included. A pleasure to show you.
ROY ANDERSON
385-3435 477-5057
P. R. BROWN & SONS LTD.

LUXURY
Townhouses
FOR
PRICE OF
RENT
—2 or 3-BD plus family room
—Courtyard for gardening
—Stove, fridge, washer, dryer
—Dishwasher, garburetor
—Drapes, thermo-windows and doors
—Stone fireplace, carport
—Just on the market, 4 built, one left
—Designed for privacy and low operating cost
—Will consider low down payment
—Mortgage payments equivalent to rent
—132 Michigan St.
—Open daily 1-7.
HART CONSTRUCTION
388-6275 Pager 880
Price includes it all, even legal fees, local moves, phone and TV connections. $53,800.

TOWNHOUSE
Opportunity
Hartley Mews
Price includes legal fees, local move, phone and TV connection.
—Unusual design with rustic theme but all the conveniences.
—2 or 3 bedrooms plus spectacular skylighted family room.
—Stove, fridge, washer, dryer dishwasher, fireplace, carport.
—4 just complete, one sold (3 earlier 4-unit projects have been successful and are sold out).
—Specifically designed for uncomplicated gracious private town living.
—Suited to discerning couples who are looking for style and an appreciating property.
—Will consider very low down payment
—See for yourself at 127 Michigan Street or phone:
OPEN DAILY 1-7
HART CONSTRUCTION
388-6375 Pager 880
PRICED FROM $59,800

GORGE PARK AND
WATERWAYS
CARRY IN PETS
ALLOWED
ASKING $48,800
FEATURING THE FOLLOWING: 1216 SQ. FT. OF LIVING SPACE, 2 LARGE BDRMS., TOP FLOOR, THE END STE., VIEWS OF GORGE WATERS AND GORGE PARK ON YOUR FRONT DOORSTEP, SAUNA, SWIRL POOL, REC. ROOM, HOBBY AND CRAFT ROOM. FOR VIEWING CALL PATRICK SNOW, 592-3931 OR C. E. PULLAN, 477-1578, ISLAND HOMES, 385-7545. MLS.

REDUCED TO
$36,900
MUST BE SOLD
—Vacant 2 bedroom
—University area
—Large living room
—In suite laundry
—4 appliances
—3 sliding glass doors
—Underground parking
CALL MURRAY LAWSON
388-6275. Pager 2478
OR PARK PACIFIC
INVESTMENTS
383-4124

OPEN DAILY
1:00 to 5:00
26 MENZIES
Between James Bay Square and the waterfront, a few steps off Dallas Road.
—Living Rms. with fireplace.
—1½ baths
—Extra quality kitchens
—Full superior carpets
—Drapes
—3 large bedrooms.
Moderately priced $55,900 to $58,900.
OAK BAY ESTATES LTD.
383-1714

PIONEER CO-OP
(Victoria West)
Offers all the advantages of Town house living, plus rents to members which are set to suit their incomes. Check these desirable locations:
2 BR— 951 Walker
2 BR— 953 Walker
2 BR—1004 McCaskill
3 BR— 932 Walker
Phone 388-6691 for further information and membership application forms.
ROBERTS INVESTMENTS LTD.

TRADE?
Two-bedroom, roomy condominium in Thirty unit building. Two bathrooms. Lots of parking. Sauna, hydropool and low maintenance. Could be bought on agreement for sale. Let's discuss possibility of trade on smaller house.
Call 479-1667 anytime.
I. G. LIDSTONE
J. N. Whittome & Co. Ltd.
Royal Oak Branch

Quiet Retirement
LOVELY 2 BEDROOM CONDOMINIUM FEATURING FIREPLACE IN BRIGHT LIVING ROOM, LARGE GLASSED IN BALCONY, CORNER LOCATION, IMMACULATE PROPERTY AND PRICE TO SELL AT $43,000. PHONE BILL PALFREY 386-7545 ISLAND HOMES LTD.

CONDO LIVING
Like new, lovely 2-bedroom home in park surroundings. Sports enthusiast will enjoy, swimming pool, games room, rec room, etc. Near all amenitites in Glanford Area. $42,500 is asking price.
HAROLD BARBER
386-2911 385-1047
Homefinders, Wall & Redekop

DELUXE TOWNHOUSE
Only 1 left — 2 bedrooms plus loft with skylight — stones throw from Parliament buildings. Fireplace, 1½ baths, 5 appliances, good-sized yard, undercover parking — Full Price $54,000. Call: RICHARD RHODES 479-9241 or NATIONAL TRUST CO. 479-7161.

TOWNHOUSE $42,900
McKenzie-Quadra — Lovely 2-bedrm unit near bus, all schools. Lovely secluded setting with lush lawns, shrubs, fountain.

Also a deluxe 3-bedrm unit with fireplace in same area at only $47,500.
BOWDEN REALTY, 383-5524

FAIRFIELD DREAM
Lovely 1-bedrm suite, top 4th floor facing south. Low taxes, low assessment includes heat. Sacrifice $32,900.

Also choice of two other 1-bedrm units on Dallas-Government and Hilda near Cook.
BOWDEN REALT Y383-5524

FAMILY TOWNHOUSE (3 BR'S) excelent complex. Low mntnce. (Good rental) — substantial 8¾% mtge. exists. Near golf course. Asking $47,900. MLS 28543.
B. Brown, C. Atkins 479-1667.
J. H. Whittome & Co. Ltd.
Royal Oak Branch

$27,500, 3 BDRM.
Ideal location, for schools, recreation, shopping. Vacant, Flexible terms. Phone 478-9965.

258 CONDOMINIUMS and TOWNHOUSES

OPEN TO
VIEW
LAKEWOOD
TOWNHOMES
864 SWAN
(Off Saanich Rd.)
WEEKDAYS 3-7
WEEKENDS 1-4
—2 and 3 bedrooms (master 17x13)
—$46,500 - $49,900
—Lake and territorial views
—Small complex (just 11)
—Furnished model
—Close to bus and shopping
VICTORIA REALTY LTD.
386-3585, anytime

FERNHILL PLACE
$43,900
1,140 sq. ft. 2 bedrooms. 2 full bathrooms. Quiet pleasant garden outlook. Harvest Gold fixtures. Gold carpet. Suite 401.
$49,900
1,137 sq. ft. 2 bedrooms. 2 full bathrooms. Fireplace. Ocean and mountain views. Suite 501.
Open House 12 noon to 5 p.m. EVERY DAY
614 FERNHILL PLACE
Turn at Esquimalt Arena
388-6691 JOE MANTON 382-5211
Roberts Investments Ltd.

BUILDERS SALE
PARKSVILLE
TOWNHOUSES
2 BEDROOM $27,900
ADULT ORIENTED
PANIC
OPEN EVERY SUNDAY
1 TO 4 P.M.
309 MOILLIET ST.
FOR INFORMATION
PLEASE PHONE
(112)-534-4551

WATERFRONT
COME TO
OCEAN VILLAGE
and discover the spectacular ocean views from these luxuriously appointed oceanfront condominiums and townhouses. Use the deep sea docking facilities and many other amenities.
Truly a unique setting for these lovely homes.
OCEAN VILLAGE
OPEN HOUSE
TUESDAY-SUNDAY
Noon-5 p.m.
or call
642-5254

Located on McKenzie, but away from any traffic and noise, this luxury townhouse has everything. It is near the Racquet Club and University and excellent shopping area, with its own fenced yard and an excellent plan for living:
—3 bedrooms
—family room with fireplace
—2 bathrooms
—2 car parking
This home is only 2 years new and is in perfect condition. MLS. Call us for viewing and a reduced price.
BRIAN HIGGINS 658-8402
PACE PROPERTIES LTD.
595-2413

WALKING DISTANCE
TO TOWN AND
BEACON HILL PARK
One BR corner suite, appliances and drapes included. Amenities are heated swimming pool, therapedic pool, putting green, and lawn bowling. Asking $29,900 but will consider all reasonable offers. Quick possession. MLS. To view Call: DEL HOEGI at 386-7521 or 383-0516. BOORMAN INVESTMENT CO. LTD. 612 FORT ST.

2 YEAR OLD, 3-BEDROOM townhouse, wall-to-wall and sun drapes, 1½ baths, living room, separate family room with fireplace, utility room, lots of storage, private enclosed back yard. Walking distance to schools, University and shopping centre. Low monthly assessment. Offers on $55,900. 385-3975. Weekdays after 5, anytime weekends.

OWN YOUR OWN SPA!
Exercise at home-indoor pool, sauna, swirl bath, games room, etc. 700 sq. ft., 1 bedroom condominium reduced to $29,500. Present all offers. MLS
106 - 1680 Poplar Street. VACANT.
JOHN MORRY 384-8001 or 592-9770 Royal Trust

263 GARAGES FOR SALE, RENT OR WANTED

FOR RENT OPEN GARAGE, 7X12 yards, close to Sears, $40 per month. 592-0689.

265 HOUSES WANTED TO BUY

YOUNG
PROFESSIONAL
COUPLE
Urgently require character home with trees and the feeling of fresh air. Outskirts of town preferred up to $55,000. BEN GREIG 386-6164 or 598-3105. CASTLE PROPERTIES

OCEAN VIEWS
Our clients would like a 3 to 4-BR home in either Oak Bay or Fairfield-Gonzales Hill area up to $100,000. Preferably high location with views or waterfront. If you are thinking of selling please call in confidence IRMGARD or OLE KNUDSKOV 386-6164 or 479-2764. Castle Properties Ltd.

WANTED
I have serious purchasers for a no step home with 2 bedrooms plus den (or 3 bedrooms), approx. 1500 to 1600 sq. ft., no basement, double garage or carport, a good workshop and an easy care lot with seaviews if possible. Up to $90,000. Please call SID CUSTANCE 385-2481 or 598-7786.
Swinterton's Realty World

I NEED
homes in the 50 — 55,000 area — offering 2-3 bdrms. — in town — big lot offering seclusion.
LILLIAN HENDY or MARY McGUIRE
479-1667 (24 hrs.)
J. H. Whittome & Co. Ltd.
Royal Oak Branch

OUR CLIENTS
want a newer home in any good area in Greater Victoria. 2-3 bedrooms, full basement, up to $60,000. Is yours for sale? Possession Dec. 1, 1977. Call IRMGARD or OLE KNUDSKOV at 479-2764 pg. 2342. Castle Properties Ltd.

MAKE YOUR
EQUITY WORK!
Trade your equity to this $63,900, 1½-yr-old beautiful home in N. Quadra area.
B. Brown C. Atkins 479-1667
J. H. Whittome & Co. Ltd.
Royal Oak Branch

YOUNG LADY
Wanted 2-3 bedroom home in central location preferably with basement. All cash to you, up to $45,000. Please call in confidence OLE KNUDSKOV 479-2764 or 388-6275 pager 2342 Castle Properties.

CIVIL SERVANT
Requires a sturdy, 2-bedroom home; basement if possible on a quiet street. Maximum Price $55,00 0cash. Call CHRIS GREIG 386-6164 or 478-5953. Castle Properties.

ORCHARD HOUSE, 647 MICHIgan, Victoria, prestige address, excellent tax shelter. Mortgage rate 10%, finance to 90%. 1 BRs from $28,000, studios from $26,100. Phone Mr. Godley, property manager, 382-4650.

WANTED
If you have a 2 bdrm., no bsm't. home in good shape with small lot, around the price of $41,000. Give me a call. LOUISE WILTERMUTH 477-6307, Off. 386-6164. Castle Properties.

265 HOUSES WANTED TO BUY

WANTED!
ONE LARGE, PRESTIGIOUS, ELEGANT FAMILY HOME FOR MEDICAL SPECIALIST. CADBORO BAY, TEN MILE POINT or UPLANDS AREA PREFERRED. My prospective purchaser is seeking a 4 bedrm. home with den, rec. rm. and dining rm. to accommodate twelve. On a good-sized lot with secluded backyard, this home must be spacious and with a layout suitable for a growing family. If you have a home of this type and are interested in selling, please call me right away. $150,000. (Plus) price range.
JEANNE LUCAS
477-7291 (Bus.) 477-1342 (Res.)
or 384-8075 (Pgr. 326)
D. F. H. REAL ESTATE LTD

JUST MARRIED — PREFER FAIRFIELD — SOUTH OAK BAY OR GOOD RESIDENTIAL AREA. 2 or 3 BEDROOM HOME UP TO $55,000. — CALL H. Hodgson — 382-3835; L. Thomas — 478-6058 DOUGLAS HAWKES LTD. 384-7128.

SINGLE LADY
URGENTLY requires small two-bedroom house or small side-by-side duplex. All cash to vendor. BEN GREIG 386-6164 or 598-3105. Castle Properties Ltd.

MALE NURSE
And his young family are looking for a 3-bedroom home, large living room preferred. Maximum $50,000 cash Call CHRIS GREIG 478-5952 or 386-6164. Castle Properties.

OLDER LADY WISHES TO BUY, urgently. Up to $55,000 in any good area. Basement preferred but not mandatory. Quickly call DANNY GREIG 386-6164 or 382-3028 Castle Properties.

COTTAGE OR CABIN, ON country lot, within 10 miles of town, $35,000 range. 382-9821 weekdays.

RETIRED COUPLE REQUIRE 2 BR home near St. Patrick's Church. Maximum $60,000. Mr. Shaver 388-5911, Douglas Realty Ltd.

268 LISTINGS WANTED

Charman Pacific
Realty Ltd.
608 Broughton Street

270 EXCHANGE REAL ESTATE

VERY VALUABLE
SITE IN
1 MILE CICLE
Trade your equity or clear title property on this 19,500 sq. ft. "Lot" worth about $195,000 alone. Oh, yes, there is also a 15 unit (plus managers accommodation) cement block building that would cost about $175,000 to replace. (Only 14 years old). Absentee owner says "sell" forthwith. Astute buyers can tell that the present income, vastly depleted because of mismanagement, can be easily increased. Ideal man-wife operation. The husband can keep his job, and mom can operate the apartment, motel, or guest home. You can add 5 more units, apply for commercial zoning or apply to stratify or operate as an apartment. Make a reasonable offer. Asking $239,000 with trade or less for cash.
388-4455 FRANK WILLS 658-5479
CENTURY 21 J. D. BOSDET

Western
HOMES Ltd.
1037 Cloverdale Ave. 386-3494

WHAT CAN YOU TRADE?
Buy 1 or buy all 5. Quality condos with 3 appliances, 3 bdrms., 2 baths, close to all amenities. Asking $45,900 and will look at all trades.
BILL PETTINGER 386-3494 (24 hrs.)

TOWNHOUSES
NEAR WATERFRONT
Brand new 3 bedroom townhouse with its own private patio just a few steps from Dallas Road waterfront beach and parks. 2 blocks to James Bay Square. Living room with fireplace, 3 bedrooms, 1½ baths. Excellent kitchen with citation cabinets. Range, refrigerator and drapes included. Choice of 4. $55,900 to $58,900. One with full basement. Investors — these qualify for full C.C. Allowance. JACK MEARS at 598-3321.
JACK MEARS OAK BAY REALTY LTD.

BROWN BROS. on LANSHARD
"People Helping People"

ONE BEDROOM
Condominium suite with view, close to town, shopping, bus, waterfront. $28,500. Clear title. Will sell or trade. Vacant.
REG SCHUMAKER 598-2333
or 385-8771 (anytime)

HAVE
WATERFRONT
HOME
WILL TRADE
FOR COMMERCIAL
REVENUE
I do have a client with a city waterfront home valued at $145,000 that is looking for Commercial Revenue property.
SPENCER LEE
595-5171 OFF. RES. 477-3593
Canada Trust

SELL OR TRADE
CA 3 zoned downtown commercial lot. 60' x 120'. Ideal for office building. Adjoining lot also available. Retired owners will sell or consider trades on revenue property, condos, houses, etc. Feel free to give me a call on anything you may have.
385-7721 (24 hr. service)
477-3626 Cliff Salmond
GARDNER REALTY LTD.

TRADE ERRINGTON
20 ACRES
Close to Englishman's River Falls Park — LOOK FOR THE SIGNS — Lovely parcel, well treed, paved road and hydro. $66,000. Terms — or will consider trade for 2-bedroom house in Victoria. Please call JACK or SUSAN BETTS
385-2481, 477-4042
Swinerton's Realty World

TRADE
We want to trade our house worth approx. $62,000, for two bedroom condominium on bus line, close to shopping and must be on ground floor. Up to $44,000. Please call OLE KNUDSKOV 479-2764 or 388-6275 pager 2342. Castle Properties.

TRADE SHELTERED COASTAL waterfront acreage in growing recreation area for residential or commercial revenue, other real estate or mortgages. Old homestead of 25 acres with comfortable house, large boat shed, and much equipment $80,000. Adjacent 25 acres, $45,000. 383-0116.

NEW HOME—COWICHAN BAY seaview. 1286 sq. ft. 3-Bdr. full basement on large lit. Will trade $8,000 equity for truck, auto, etc. Phone Smith 748-1476.

SUBDIVIDEABLE 17.5 ACRES Chemainus area. Zoned R1-R2. Ideal A.H.O.P. project. Will exchange for mortgages or revenue property. Phone Smith, 748-1476.

EXCHANGE NEW HOME IN North Saanich for what have you? 656-4745.

HOUSE WANTED — WILL trade Ardmore half-acre lot plus cash. Bob, 658-8131 anytime.

TRADE APPROXIMATELY 1 acre on small retirement home in good district. Phone 386-6937.

271 LOTS FOR SALE

½ ACRE SEAVIEW LOT, EXperimental farm area, will accept car, boat mortgage, etc. 658-1061.

DEEP COVE
Half acre treed lots wells and roads in, $29,900, 386-9536.

271 LOTS FOR SALE

DEAN
PARK
ESTATES
Totally planned and controlled to protect its special environment and your investment. All one third acre lots priced from $28,000 to $49,000.
Located on the side of the mountain adjoining John Dean Provincial Park and overlooking the Dominion Agricultural Farm with views of the Straits of Georgia, Gulf Island and Mount Baker. Dean Park Estates is Vancouver Island's answer to Vancouver's world famous British Properties — features include complete underground services, own water supply, own sewer system, curbs and well lit streets.
All offers dealt with in a most cooperative manner.
Nearly every lot in this development has at least a glimpse of the sea — over 60 sold.
Entrance close by Panorama Recreation Centre on East Saanich Road — From Pat Bay Highway — Turn off at McTavish.
OPEN DAILY
12 A.M. TO 6 P.M.
SALES OFFICE
656-7041
OR
MURRAY LAWSON
388-6275,
Pager 2478
ANOTHER QUALITY
DEVELOPMENT FROM
Park Pacific

SINCE 1887
Pemberton, Holmes Ltd.
1000 Gov't. St. 384-8124

DEVELOPMENT
OPPORTUNITY
CADBORO BAY — 10 MILE POINT. 1.88 acres — $175,000 MLS. Is your life-long dream to own a parcel of land with future subdivision potential? This is a beautifully treed site offering an estimated 7 larger than average lots. This property is adjacent to a larger proposed residential development now in process. For further information regarding the financial terms, sewer services, etc. please call: MLS 27112. CLIFF ANDERSON
477-3994 or 384-8124

BEACH
WATERFRONT
$69,500
Your chance to own one of the finest remaining waterfront sites in North Saanich. Approx. ¾ acre beautifully treed and secluded with fantastic view of Gulf Islands and Channel. Piped water avail. For drive-by or extra information on new MLS 25592. Please call:
CLIFF ANDERSON
384-8124 or 477-3994

5 ACRE PARCELS
Within 5-mile Circle
of Victoria
$56,000 to $73,000
Ready to Build On
Phone or Write
Coastland Estates
479-2150 479-9486
350 Hector

QUEENSWOOD
AREA
½ ACRE LOTS IN QUEENSWOOD AREA.
2 fully serviced lots in a park-like setting of trees and seclusion on attractive cul-de-sac. Truly unique Priced at $57,500 each. Will build to suit or sell with generous terms. To view call PETER MARGETTS at 592-2407 or 477-4076.
WHYTE & GOWER
OAK BAY PROPERTIES LTD.
2227 Oak Bay Avenue

10 to 16 Acre Lots
Central Saanich
Views—Seclusion
These lots a bargain, starting at $68,000. Beautifully treed with tentative building sites and access roads. An excellent investment for the future while enjoying the peace and quiet of country living. Lots have been surveyed for possible future sub-division. Let me show you this desirable property. For further details please call:
ALAN WESTGATE
366-2111 656-3423
MONTREAL TRUST COMPANY

VIEW LOTS!
We have several homesites available in the University and Gordon Head areas, suitable for homes in the $80-$150,000 price range. Treed and all utilities underground, priced from $32,000 to $48,000 each. For details just call:
384-8124 MR. GREENE 385-0795
1000 Government Street

¾ ACRE AND 1 ACRE
¾ Acre WATERFRONT lot on Glen Lake. Build your dream home with swimming right off your own wharf. One left — 1 Acre heavily treed lot in a nice acre of Metchosin on City water. Ideal for custom home or could go duplex. Asking $27,000.
LORRAINE HETT
478-2430 386-2911
Homefinders, Wall and Redekop

10 ACRE VIEW LOTS
CENTRAL SAANICH
$69,900
TERMS AVAILABLE
lease call RICK HAWKES, Douglas Hawkes Ltd., 384-7128.

WATERFRONT
One building lot only, Swartz Bay, $44,900. Tel. 479-7480.

Full serviced 1-3 acre backing onto Butchart Gardens. Secluded, Municipal water, sewer, underground services, street lighting. Only $27900. Builder will build to suit if required. Also, a large level lot with mature fruit trees, same price, same area. Call now, Tom Evans 652-2620 or Island Homes 386-7545.

DEEP COVE
Owner moved, will look at offer on ½-acre lot, Chalet Road. Water connection. Must sell.
Norman Ross & Associates Ltd.
Phone 382-6151.

LARGE TREED LOT, GORDON Head, Lambrick Park, in subdivision with architect designed homes on cul-de-sac. Ocean, Mt. Doug background, $37,750. Phone 477-7540.

BEAUTIFUL HALF-ACRE LOT, Central Saanich. $35,000. Howard Tomlin, 477-1327, Henderson Realty Ltd., 385-9741.

SIDNEY
Fully serviced lot, 63x110 in area of good homes a few blocks from town and waterfront $31,500. 652-4286.

BUILDING LOT
High Quadra, 73'x120', among new homes. Price $28,500. Otto Leesment, 382-8937.

CHOICE PARCEL BY OWNER. Under 5 acres. Paved road. Electricity. Stream. Soil. Large Trees. View. Elk Lake. 658-5812.

BROADMEAD
961 Shadywood Dr., 1-3 acre, $38,000. 477-8506.

GORDON HEAD LOT FOR SALE, near all amenities, $27,500. 652-3572.

DIRECT FROM DEVELOPER, Craigflower lot fully serviced. 477-4674.

NICE VIEW LOTS MARIGOLD area and Gordon Head from $27,500. 477-4594.

SOOKE — PARTIALLY WOODED spacious properties, 2 to 3 acres. 642-5508.

LOTS FOR SALE, SOME TREED, Brentwood area, $22,500 and up, 652-2710, 652-2910.

SOOKE, ONE HALF ACRE LOT. Phone 383-4504.

271 LOTS FOR SALE

ARDMORE
ESTATES
"Probably the last development of its kind on the lower Island." Choice 1-acre lots in a unique setting of 26 acres bordering the Ardmore Golf Course. All interior lots feature underground hydro, telephone and cablevision. Every lot has its own proven well.
This is an area of fine homes of lasting value and well worth your time to view this fine development.
Prices start from $34,500 and we have bank financing available. And we'll take the equity in your home in trade.
See It This Weekend
(off West Saanich Road
to Bradley Dyne Road)
HENDERSON
REALTY LTD.
385-9741

P.R.B
P. R. BROWN
AND SONS LTD.
"The People to See"

OFFER INVITED
GOOD TERMS
Choose one of these serviced treed lots for your dream home. Located in Brentwood near Butcharts Gardens.
385-3435 AL VICKERS 652-2257

BUILDERS ATTENTION!
Beautiful serviced lots in new subdivision, some with great views, most are level lots. Located at Triangle Mtn. just minutes from Colwood. Priced from $25,500 and open to offers. Call GEORGE GREEN
385-3435 or 477-4651
P. R. BROWN & SONS LTD.

THE LONGEST
YARD
1.76 Ac. - Stelly's
X RD.
Wouldn't you think you had the longest backyard if your lot was 59' wide and 1.76 ac. "long". Has 2 road frontages. The asking price is really the price of a very large lot in Central Saanich. Asking $34,900 and will trade into house or duplex, or take car or small boat as down payment and help finance the rest.
388-4455 FRANK WILLS 658-5479
CENTURY 21 J. D. BOSDET

SOUTH OAK BAY
BUILDING LOT
An excellent building lot located close to Windsor Park — remember good lots are very scarce in Oak Bay so bring in your offer to $55,000. before someone else does. For further information please contact: BILL MOHR AT 598-3321 or 598-6716.
JACK MEARS
OAK BAY REALTY LTD.

SHAWNIGAN
2 treed lots near Lake. Now $10,500 and $9,900 Good terms.

Low Cost Housing
Ask me about 2 Bdrm. mobile. $800 down. $100 month on approval.

BOB CARTER, 598-6143, 385-2481
Swinerton's Realty World

LOTS
We hve 4 lots. 1 acre for $19,000. ½ acre riverfront for $19,900. If you are ready to sell we need 3 acre lots between Sooke and Colwood. Please call: PHYLLIS COUTTS AT 598-3321 or RALPH NEWTON-WHITE.
JACK MEARS
OAK BAY REALTY LTD.

TURGOOSE PT.
Attractive level lot of 8,400 sq. ft. at east corner of Arthur Dr. and James Island Rd. in Central Saanich just a few steps to beach access. All services including sewer available. Price $35,500. Wilfred Davis 479-1667 or 658-8884.
J. H. Whittome & Co. Ltd.
Royal Oak Branch

LARGE LOT
In area of good homes. (97x112 ft.) We can build the house of your dreams on this lovely corner lot. Asking $35,500.
TOVE BARLOW 386-7521 or 477-9859.
BOORMAN INVESTMENT CO. LTD.
612 FORT ST.

RECREATION LOT
$6,500
Suitable for travel trailer. Near beach access at Shawnigan Lake. SHIRLEY WILDE 478-2459 or Canada Trust Langford 474-1234.

GORDON HEAD
Large serviced lot, driveway in and ready to build on. Approx. 17,000 sq. ft. Some sea view. Quiet crescent. $34,900. MLS MRS. WEBB, 477-3095, 385-2481.
Swinerton's Realty World

HOLDING LOT???
BY OWNER
1.07 acres in N. Saanich, partial view, well treed with building site. Open to offers on $19,500. Call 592-7849 between 7-10 p.m.

NORTH SAANICH. Five 7-acre PARCELS. $65,000-$75,000. 477-2330, 479-4686, 385-5764.

WATERFRONT
Half acre, perc tested, water-well drilled. Well treed, level lot. $44,900.
477-1841 Brenda Ellis 592-0996
Block Bros. Realty Ltd.

CHRISTMAS HILL AREA, QUIET cul-de-sac, city and mountain views, nicely treed, interim financing available, $24,900. Ravelle Mortgage Corp. Days 388-5454, evenings 384-0815.

NORTH PENDER
½ acre lot overlooking Shingle Bay. $11,900.
JOHN JAY) ROGERS
595-5171 OFF. RES. 477-4569
Canada Trust

SOOKE, WHIFFEN SPIT RD. Nearly ½ acre. Level, beautiful trees. On paved road. Piped water. Only $19,900. ML. Call Rudy Rost — 658-5490, National Trust 595-2121.

LANGFORD
Large treed building lot, on paved cul-de-sac, water and hydro, $25,800. 478-3730.

273 PROPERTY FOR SALE

SHAWNIGAN LAKE
—2.56 acres, Cobble Hill, $25.900
—0.4 acre lot on the West Arm, $13,900
—55x100' lot with small summer cottage in the village, recreation use only, $9,900.
—2 acre village lot. $25,900. Drilled well.
—1 acre on the lake, recreation only, $16,000.
—1.1 acre east side, $18,000.
—85x100 Village lot. Piped water. $14,500
SHAWNIGAN REALTY LTD.
743-5311 J. Ettema 743-2607
743-5311 M. Malbon 743-5145

CANADIAN COUNTRY PROPERties. Our 62nd year. Free catalogue. Tax Sale Service, Suite 404-VC, 85 Bloor Street East, Tronton, Ontario, M4W 1B5.

BEAUTIFUL 2.29 ACRES FOR sale with view. 3423 Yorkshire Pl. Will take ¾ ton truck as down payment. 478-3030.

2 LOTS IN ARIZONA, 1 RESIdential, 1 commercial. 746-7643 after 5.

274 PROPERTY WANTED

WANTED
Acreage or parcels of land suitable for subdivision. Anywhere on Saanich Peninsula, Colwood, Langford etc. Must be big enough for say 8 lots and up to 40-50 lots. Must buy this year. Owner could participate. Call in confidence OLE KNUDSKOV 479-2764 or 386-6164 Castle Properties.

274 PROPERTY WANTED

WANTED
LOTS OR SMALL
ACREAGE
COLWOOD - LANGFORD
AREA
386-7521 PHIL SIMPSON 595-1863
BOORMAN INVESTMENT CO. LTD.
612 Fort St.

LOT OR SMALL ACREAGE, CENtral or North Saanich with southern exposure. Irregular or hard to build on site acceptable. 598-3086.

280 ACREAGE FOR SALE AND WANTED

REALSPAN
PROPERTIES LTD.
1031 VANCOUVER ST. 388-6454

FARM OR FISH
SADDLE OR SWIM
If you're looking for a real investment in your family's health and happiness — Look no further. A 12-acre, immaculate family farm in Central Saanich. 5 acres cleared, 5 acres of treed riding trails. Features air conditioned home, indoor pool and even a large stocked front pond. Of course, barn and outbuildings. Do yourself and children a favor. Call for details. Price $215,000.

MINI FARMLAND
NORTH SAANICH
5 acres of quiet, cleared, level land waiting for a home. Fenced on 3 sides, good road frontage. Price $58,900. (Trades will be considered.)
R. I. MURPHY
388-6454 592-7250

MINI FARM OR RANCHETTE
Perfect for home and horses. Approximately 7 acres. ½ mile off West Saanich Road. In between Wilkinson and Markham Rds. Woodland plus meadow. Vendor anxious will look at all offers to $95,000. Please call: PHYLLIS COUTTS or RALPH NEWTON-WHITE at 598-3321.
JACK MEARS
OAK BAY REALTY LTD.

10 ACRES
In beautiful Metchosin. Undulating land with many old trees and a small creek bordering the property. Close to excellent fishing at Pedder Bay, and Matheson Lake and Park. Build a rustic retreat and have lots of privacy with pleasant views.
LISTED AT $79,800
386-7521 TOVE BARLOW 477-9859
BOORMAN INVESTMENT CO. LTD.
612 Fort St.

ROOM TO ROAM
Long low ranch stule home, 4 bedrooms, on 1.98 acres. Drive by 10510 McDonald Park Rd., Sidney. Please do not enter property. Asking $99,500. MLS. To show at your convenience call FLO PELLING 384-5024, LOUISE WILTERMUTH 477-6307. Castle Properties Ltd., 386-6164.

WATERFRONT 10.5 ACRES SOOKE BASIN, EXCELL. VIEW, TIMBER, GOOD SOIL, $117,500. PLUS 10.35 ACRES, OUTSTANDING VIEW, GOOD SOIL AND TIMBER, $67,500. BOTH ON SOOKE ROAD EAST OF SOOKE. BRITISH AMERICAN REALTY, 385-1431 GEO. BREITER 478-8493.

HAPPY VALLEY
35 acre parcel cleared and ready for crops. Spring fed irrigation pond. Creek runs through property. High area for homesite with magnificent views. A nicely treed area, completely ditched for drainage purposes and mostly fenced. Financial Survey Ltd., M. E. Braithwaite, 384-9305. Res. 592-0658.

VIEW ACREAGE
Wanted between 3 to 10 acres. Saanich Peninsula or Metchosin area. All cash to vendor, quick decision. FREDDY STARKE 386-6164 Castle Properties Ltd.

NORTH SAANICH. Five 7-acre PARCELS. $65,000-$75,000. 477-2330, 479-4686, 385-5764.

REDUCED! YORKSHIRE PLACE. 2.4 acres — $22,000, 3.25 acres — $40,000, 4 acres—$35,000. Hilly, private, nicely treed, on paved road. ML. Call Rudy Rost — 658-5490, National Trust 595-2121.

OFFERS. 5 ACRES DUNCAN area, by Owner 112-468-7308 or 598-4850.

RIVER-FRONT PROPERTY 4.69 acres, 280' frontage. 112-748-1729.

285 UP-ISLAND PROPERTIES

EL MAGNIFICO
Superior Spanish design right up to the red tiled roof. Feature fireplace of old brick in the living-room. Family sized kitchen. Four bedrooms, including a large master bedroom with interesting ensuite. Finished recreation room close to the kitchen for mum to keep her eyes on the kids. And a terrific view of the ocean and mountains. Located at Cowichan Bay in an area of executive homes. Asking only $64,500.

2 BEDROOMS
$26,500
What a buy: A luxury condominium at Cowichan Bay with many, many extras & its own garden patio. Fridge, stove, drapes and garburator included. This is realy a good price.

A HOME OF
DISTINCTION
Fabulous tudor-style home, superbly renovated, in a perfect English garden setting. Includes riding ring, 4-stall barn (could be 8), pond and even a secluded 1-bedroom cottage on the grounds. Located on a beautiful 8.9 acres close to town. The property is fenced and cross fenced, the garden has lots of fruit trees and there are excellent riding trails in the area. Asking $125,000. For an appointment to view please phone: VERA AUCHINACHIE at 748-0381 or 746-6509.
J. H. WHITTOME & CO. LTD.
252 TRANS-CANADA, HWY.,
DUNCAN, B.C. 748-0381

Western
HOMES Ltd.
1037 Cloverdale Ave. — 386-3494

SHAWNIGAN
SECLUSION
Close to the water, new 3 bdrm., 2 baths, dble. garage, huge rooms, $61,900, treed 1/3 acre lot. Immediate occupancy. MLS 28208. TERRY SMOLLETT 386-3494 (24 hrs.)

MAPLE BAY
Unusual cedar and shake home nestled amongst Arbutus and Fir, with southern exposure overlooking Maple Bay, just east of Duncan. Over 1,600 sq. ft. of living area, all on one level. Extensive use of wood in finishing, with features such as skylights, rock fireplace, bay windows, and cedar decks. Three bedrooms, family room, living a and dining rooms, large kitchen, plus 1½ baths. New and ready for immediate occupancy. Priced at $79,000.
For further information, contact Paul Osborne, J. H. WHITTOME & CO., LIMITED, Duncan, B.C. 746-6161 or eves. 746-5329.

Why Wait for Spring
and Higher Prices?
QUALICUM
WATERFRONT PARADISE
Magnificently landscaped, ½ acre property with natural stream flowing into the ocean. Immaculate, cozy, 2-bedroom ranch home. Sandy beach and excellent fishing. Truly a paradise now at $94,000. Call Frank Decourcy Ney, Vancouver toll-free 684-6932, 24 hrs., elsewhere call 248-6167. Nanaimo Realty Co. Ltd., Parksville Branch.

.45 ACRE, SEAVIEW ROAD MILL Bay Village, $25,900. 112-743-9375.

285 UP-ISLAND PROPERTIES

BUY LAND
$150 Down,
$150 Monthly
Treed lots 3 miles north of Nanaimo and ½ mile from ocean. Price $15,000. City water, sewer, paved road, close to school and a bus service. View of mainland mountains. Invest $150 monthly in land. For details phone or write Peter Kloosterboer personally at Nanaimo Realty Co. Ltd., Box 518, Nanaimo, B.C. at 758-7771 collect.

LAND
14.5 ea. Two adjoining can be bought separately, excellent soil fertility, year round creek through, power and hydro at road. Nice view. Priced to sell in the $50's (each) won't last. P.S.: Adjoining 40 acre plus farm, with LG. home, excellent buildings "could" be purchased as well, more information call Pat Dougan, 748-4566.
MALAHAT REALY 743-5525
BOX 40 MILL BAY, B.C.

QUIET LIVING
HONEYMOON BAY
This is a nice quiet area to enjoy your leisure time. Nicely appointed 4-bedroom home with large living room with F.P. Separate dining room. Double car garage. Shake roof. Across the street from the Lake. Please call for more information.
477-7545 KETH KAYE 477-1841
BLOCK BROS. REALTY LTD.

FIVE ACRE LOTS
AT NANOOSE BAY
11 miles north of Nanaimo reduced from $35,000 to $28,500. Paved roads, hydro, and phone in, well water, phone Victoria, 595-3534. Collect to Duncan or Cobble Hill 746-6845 or 743-5902, sold direct from owner.

REMOTE WATERFRONT
ACREAGE $25,000
54 acres, 3000' of inlet and estuary on the tidal flats of Browning Passage in the heart of the Pacific Coast Flyway, west coast Vancouver Island. RON BURLEY, PEARSON-JOHNSTONE & ASSOC. LTD., Box 580, Ucluelet, B.C., VOR 3A0. 604-726-4447.

PANIC
in Parksville
Builder selling 2 2-bedroom townhouses for the best price offered over $27,000. This is a saving of $5,000. Open Sunday 1-3:30. 309 Moilliet Street, for information, 534-4551.

OLD COWICHAN
LAKE ROAD
HORSE LOVERS PLEASE NOTE — 4.23 ACRES. ROAD AND RAILROAD FRONTAGE, NICELY TREED AND PRICED AT $29,000. BILL PALFREY, 386-7545 or RES. 598-4210. MLS.
ISLAND HOMES LTD.

UP-ISLAND
INVEST NOW!
Buy yourself a Christmas present and do it today. Only 10 per cent down on the asking price of $13,000 and $14,000. MLS.
477-0191 Jack Moen 658-5448
The Royal Trust

SHAWNIGAN LAKE
COUNTRY CLUB
80x115 ft. lot close to club house. Water and approved perc. Owners enjoy sandy beach, swimming, boating tennis, golf, etc. Asking $14,900. Owner, 656-3427.

FOR SALE BY OWNER, MILL Bay. Ocean view, 3 bedrooms, 2 bathrooms, fireplace, professionally landscaped, delightful garden; very low taxes. 35 minutes to town. $55,900. 743-4526.

SEAVIEW LOT
Fully cleared and serviced. Near Mill Bay. Water access and moorage close by. $23,500. Phone 743-5658.

PRIVATE SALE, SUNRISE beach, off Hammond Bay Rd., Nanaimo. Large building lot. 477-4703, 652-1231.

$300 DOWN. FULLY SERVICED lots, Parksville, terms arranged. 477-3567 or 477-5830.

290 FARMS FOR SALE AND WANTED

Farms
67.6 ACRES — Excellent fertile land, having produced an abundant hay crop, "extensive" barns adaptable to sheep or cows. Stanchion barn, milk house, large residence. Water rights to abundant water source as well as land is 4 separate titled parcles, all with exceptional road frontages. Will sell as "going concern" or parcels of 19.4 ac., 19.2 ac., 14.5 ac., or 14.5 ac. Cowichan Station area.

25 ACRES. Large older well kept residence and small guest cottage. Excellent hobby farms for a horse lover, with a 6 stall horse barn and lge hay storage. Added attraction is an Olympic size riding ring. Fenced, x-fenced, timber and roads on 3 sides Mill Bay area.

20 ACRES with delightful seclusion. An older decorated home, 2 large barns, other outbuildings, underground water sprinklers, fenced and x-fenced, mature fruit trees. All this still within 1½ miles to stores. Cobble Hill area.

MALAHAT REALTY LTD.
743-5525
PAT DOUGAN 743-5525
TOM BURDGE 743-9398
LISA MADIGAN 748-6990

6 ACRES—
CLOSE TO CITY
$126,500
30 GAL. Per min. Deep well. Underground sprinkling system. Plus irrigation pond. Terrific oil, gentle slope. Nicely treed 2 bdrm. home with separate dining room. Near new barn 24x34. Other outbuildings. MLS 27780.
WALLY or ADELINE
477-7766 or 477-8562
Homefinders, W&R 386- 2911

BY OWNER
Saanich Peninsula, 10 acres arable land, large beautifully kept older home, barns, implement sheds, large greenhouse, chicken coop, lots of water, seclusion and view. 6922 Veyaness Road, 652-5770.

293 GULF ISLAND PROPERTIES

SALT SPRING
HIDE-A-WAY
Approx. 2 acres of treed property, meadow lands & a creek. Ideal for holding property or a family with children. School bus within a block. As low as $500 down. Water and power. $18,900.
385-7721 Kent MacLeod 595-4273
GARDNER REALTY LTD.

MUDGE ISLAND
The best waterfront lot on the Island. ¾ acre of beautifully treed land to superb beach front. Completely furnished new 1-room cabin, 12' aluminum boat, 7½ Merc., O.B. motor. Best offer to $31,500. 477-1461.

GABRIOLA ISLAND — HIGH WAterfront property, approximately 1 acre, part meadow, mostly treed, gorgeous view looking over Mount Benson. $16,000 ONO. Phone 247-8771 or write E. Halling, R.R. 1, Gabriola.

1 ACRE, SERVICED, SUNNY N. Pender Island. $6,500, terms 980-8165.

294 MAINLAND AND OUT OF PROVINCE PROPERTIES

OKANAGAN IN THE SUN
Penticton by owner, 2.5 acres fenced lake view, 10 minutes from downtown, 1400 sq. ft. colonial home, separate dining room, large kitchen, 3 bedrooms, 4th in basement, new furnace, roof and carpet. $89,500. 492-6805 Penticton.

SEQUIM, WASH. SUNLAND. Golf, swimming, tennis. Very modern tri-level, 2-bdrm., 1½ baths, den, family room, double garage with room for golf cart. Many extras. $72,500. (206)683-3219 by owner.

ARIZONA LOT FOR SALE. FULL price $6000. Half cash balance at 6 per cent. Phone 598-1596.

SACRIFICE
Lost at Black Mountain Ranch, Washington. 656-4403.

TRADE
Through
CLASSIFIED
DIAL 386-2121

Deaths and funerals

305 DEATHS and FUNERALS

BAKER — In Victoria on October 14, 1977, Mrs. Ellen E. Baker of 636 Cornwall St., Victoria, B.C. Born, Manitoulin Island, Ontario, March 13th, 1892, formerly of Saskatoon, Saskatchewan, and a resident of Victoria for the past 34 years. She is survived by her daughters, Mrs. Elsie Cann, and Mrs. G. (Doll) Bolley, and a son, Mr. C. W. Baker, "Clink" all of Victoria; 2 sisters and 1 brother; 2 granddaughters, 3 grandsons and 6 great grandchildren.
Service will be held at Sands Mortuary Limited "Family Chapel of Memories", on Tuesday, October 18, 1977 at 1:00 p.m., Padre Douglas Kendall officiating. Interment in Royal Oak Burial Park. No flowers by request.
SANDS — VICTORIA

BARRINGER: Raymond Horace (retired Lieutenant Commander) in Ottawa, Ontario Hospital on Friday, October 14, 1977. Raymond Horace Barringer, beloved husband of Isabella, dear father of John, Ottawa, Ontario and 3 step sons, Alan, Barry, Colin Boettcher all of Ottawa. Also survived by his mother Mrs. Minnie Barringer, Port Hope, Ontario, sisters, Jean Abramas, Cobourg, Ontario. Elva, Toronto, Ontario. Daughter-in-law Eleanor, Ottawa, Ontario.
Private family service from Hulse and Playsair on Monday. In lieu of flowers donations to the charity of your choice.

CAMERON — On October 11, 1977 in Cowichan District Hospital, Duncan, Mr. Stanley Howard Cameron of 351 Festubert Street, Duncan, aged 26 years. He is survived by his loving parents, Mr. and Mrs. Howard Hector Camergn of Duncan, 2 sisters, Mrs. Maureen Tedesco and Miss Leanne Cameron, 3 brothers, Darryl and Wayne all of Duncan and Barry in Victoria.
Services for Mr. Cameron will be held on Tuesday, October 18, at 1:30 p.m. from Sands Funeral Chapel, Duncan with Rev. Robert Ratzliff officiating. Flowers are gratefully declined, the family request that if friends so desire, donations may be made to aid in the development of a second group home so that other handicapped persons may experience the independence and happiness Stan has known as a member of the first group home formed in Victoria. Address — Independent Living Housing Society of Greater Victoria, 1015 Falmouth Rd., Victoria, B.C. V8X 3A6.
SANDS — DUNCAN

CHALMERS — Helen Harriet. On October 6, 1977, Miss Helen Harriett Chalmers of 11111—87 Avenue, Edmonton, Alberta, passed away at the age of 79 years. She is survived by 3 nephews, Dr. William Chalmer Stewart Graham of Burnaby, British Columbia, Mr. David Franklin Stewart Graham of Oyama, British Columbia, and His Honor Judge Robert Carylye Stewart Graham of Prince Rupert, British Columbia.
A Memorial Service will be held on Monday, October 24, at 11:00 a.m. from the All Saints Anglican Cathedral, 10035-103 Street, Edmonton. The Very Reverend J. Russell Brown will officiate. Cremation took place in the Edmonton Crematorium Ltd. No flowers by request. HOWARD & McBRIDE FUNERAL SERVICES, EDMONTON, ALBERTA.

JORDAN — At the residence on October 13, Miss Frances Alma Jordan, aged 79 years of 2670 Margate Avenue, formerly of 1021 Deal Street. She leaves a sister, Anna C. Seelinger of Victoria, a brother, Alfred O. Jordan of Calgary, nephews, D. Kent and Barbara Jordan of Cobble Hill and Robert and Hazel Jordan of Vancouver; niece, Mary Elizabeth Gibbs of Kamloops. Miss Jordan was a member of the Women's Group of the Symphony Society and a member of the Women's Musical Arts.
Memorial Service will be held on Monday, October 17 at 2:30 p.m. from St. Mary's Church, 1701 Elgin Road. Archdeacon Hywel J. Jones officiating. No cards or letters please. In lieu of flowers, donations may be made to St. Mary's Church Memorial Fund. Hayward's Thomson and Irving in care of arrangements.

RITZ — In Victoria on October 14, 1977, Alan Frederick Ritz aged 54 years of 1730 Feltham Rd., born in Hamilton, Ontario and a resident of Victoria for most of his life. He is survived by his loving wife Carmella; daughter Aileen and son-in-law, Richard Holland of Victoria; daughter, Kathleen of Victoria; son Stanley and daughter-in-law Lynne of Winnipeg; 2 grandchildren. Peter and Christopher; 2 brothers, Jack of Victoria and Gordon in Ontario; 2 sisters, Jessie Basham of Victoria and Helen Oakes of Brentwood; nieces and nephews. He had worked at the Dockyard for 26 years, was a Fourth Degree K of C, a Past State Deputy for B.C. for the K of C and a Past President of the St. Vincent de Paul Society.
PRAYERS will be offered in McCall Bros. Chapel, Johnson and Vancouver Sts. on Sunday, Oct. 16 at 7:30 p.m. MASS will be celebrated in Sacred Heart Church, 4040 Nelthorpe, on Monday, Oct. 17 at 10:00 a.m. with Father Guy, Celebrant. Interment at Hatley Memorial Gardens. (No flowers by request. Donations, if desired, may be made to the Victoria Artificial Kidney Fund c/o Green, Horwood & Munro, Barristers & Solicitors, 645 Fort St., or the Canadian Diabetic Assoc., P.O. Box 672, Victoria.)

SCHWABE — On Oct. 13, 1977, Sara Jeannette, aged 84 at Altamont Private Hospital, West Vancouver, formerly of Victoria. She was predeceased by her husband Gilbert and son Gilbert (Bud). Survived by daughters Mrs. H. T. (Mary) Gumbert, West Vancouver, Mrs. E. D. (Miriam) McCarrell, North Vancouver; son George, Nanaimo. Grandchildren and great - grandchildren; 2 sisters and 2 brothers.
Memorial service at St. Stephen's Anglican Church, 885-22nd St., West Vancouver, on Monday, Oct. 17th at 11 a.m. Rev. E. H. Wallace officiating. Cremation. Flowers gratefully declined, donations to heart fund. Arrangements by Hollyburn Funeral Home.

WOODROW — In Victoria on October 12, 1977, Mrs. Gwendoline Daisy Woodrow aged 73 years of 895 Academy Close, resident in Victoria for 22 years, formerly of Moose Jaw. Predeceased by her husband, Frederick Robert in 1971, she is survived by 2 sons, Garth Woodrow of Burnaby and the Rev. Brian Woodrow of Regina; grenchildren; also a sister, Mrs. Gladys Tucker of Victoria.
Funeral Service in Christ Church Cathedral, Lady Chapel, Quadra St. on Saturday, Oct. 15 at 10:00 a.m. (McCall Bros.) Flowers gratefully declined. Donations, if desired, may be made to the Heart Fund, 1008 Blanshard St.

308A CARD OF THANKS

Mrs. Theresa Armstrong and family wish to thank their friends for the cards and sympathy shown in the recent loss of their dear father and grandfather, the late Harry Dodds, who passed away peacefully Sept. 27, 1977.

309 IN MEMORIAM

THEY SHALL GROW NOT OLD AS WE WHO ARE LEFT GROW OLD. AGE SHALL NOT WEARY THEM, NOR THE YEAR'S CONDEMN, AT THE GOING DOWN OF THE SUN, AND IN THE MORNING, WE WILL REMEMBER THEM.
WITH GRATITUDE, SANDS

310 FUNERAL DIRECTORS

Hayward's (B.C. Funeral Co.)
Thomson & Irving
Funeral Chapels
1625 Quadra St.
386-3505

CUNNINGHAM
FUNERAL CHAPEL
1155 FORT STREET
Phone 384-5512 or 384-8626
Offering dignified moderate service for all. Geo. S. Cunningham, owner, manager.

310 FUNERAL DIRECTORS

Sands
SEVEN CHAPELS
Dedicated Service
For Information In
Victoria Phone
SERVING
VANCOUVER ISLAND
Sensible Prices
388-5135

MEMBER BY INVITATION
NSM NATIONAL SELECTED MORTICIANS
VICTORIA, 388-5135
SIDNEY, 656-2932
COLWOOD, 478-3821
NANAIMO, 753-2032
DUNCAN, 746-5212
LADYSMITH, 245-2331
Removal And
Service Arrangement
Covering Vancouver Island
A Division of Sands

IFC INTERNATIONAL FLIGHT CARE
Specializing in
forwarding to or from
anywhere
WORLD WIDE FUNERAL
INFORMATION SERVICE
call collect (604) 388-5155
or cable
"Mortuary Victoria"
A Division of Sands

McCall's
MONDAY
LUM, Mrs. Wong You Dai
1:00 p.m.—FLORAL CHAPEL
EVANS, Mr. Tom (Scotty)
3:30 p.m.—FLORAL CHAPEL
McCALL BROS.
Floral Funeral Chapels
385-4465

FIRST MEMORIAL SERVICES
Serving the Public and Exclusive Undertakers for the Memorial Society of B.C. 658-5244

311 MONUMENTALS

MORTIMER'S
MONUMENTAL WORKS
New MODERN Location
709 KINGS RD. at Douglas
100 years of service to
Vancouver Island and the Islands
383-6421

STEWART MONUMENTAL
Works Ltd.
ESTABLISHED 1896
Marble fireplace and tabletops
1403 May St. 384-3452
Memorial of Distinction

TO PLACE YOUR CLASSIFIED AD PHONE DIRECT 386-2121

313 MISCELLANEOUS

IN MEMORIAM DONATIONS
to be used exclusively for
CANCER RESEARCH
should be directed to
CANCER SOCIETY
857 Caledonia Ave., Victoria

SPELL IT OUT

When you have something to sell, the easiest way to find a buyer is to spell it out in print!

You do that by placing a low-cost Classified Ad in the newspaper, telling our readers what you have to sell.

We'll help you. Give us a call today, at 386-2121.

Advertising brings product information to you

TO: DIANE ELLEN FORBES, Duncan, B.C.

TAKE NOTICE that a foreclosure action has been commenced in the Supreme Court of British Columbia, Victoria Registry, Action No. 239/1977, by Canada Permanent Trust Company as Petitioner in which you have been named as a party Respondent pursuant to a Mortgage dated June 27, 1974, between Gordon Forbes and Diane Ellen Forbes as Mortgagors and Canada Permanent Trust Company as Mortgagee, registered in the Victoria Land Registry Office under No. C77546, and which charges Lot 7 of District Lot 31, Oyster District, Plan 7171, Except that part thereof included within the boundaries of Plan 17850.

AND TAKE NOTICE that an Order has been obtained granting the Petitionery liberty to serve you with copies of the Petition, Notice of Hearing of Petition and supporting Affidavits in the said action by this advertisement. If you desire to defend the said action, you must enter an Appearance in the Victoria Registry of the Supreme Court of British Columbia within seven days from the publication of this advertisement.

October 11, 1977.
JONES, BRANSON,
EMERY & CARFRA,
4th Floor, 31 Bastion Square,
P.O. Box 1690,
Victoria, B.C. V8W 2R8.
388-7321.
Solicitors for the Petitioner.

NOTICE OF APPLICATION FOR CHANGE OF NAME

NOTICE is hereby given that an application will be made to the Director of Vital Statistics for a change of name, pursuant to the provisions of the "Change of Name Act," by me: Terrance William LeGoffic, of 37 Tripie Oaks Mobile Home Park, 1345 Craigflower Road, in Victoria, in the Province of British Columbia, as follows: To change my name from Terrance William LeGoffic to Terrance William Grant.

Dated this 3rd day of October, A.D. 1977.
T. W. Grant (LeGoffic)

NOTICE TO CREDITORS AND OTHERS
IN THE MATTER OF THE ESTATE OF PANSY NORRINE RAYMOND, LATE OF 104-2333 BEACH DRIVE, VICTORIA, BRITISH COLUMBIA, DECEASED.

NOTICE IS HEREBY GIVEN that creditors and others having claims against the estate of the above named deceased are hereby required to send them to the undersigned Executors at Post Office Box 1232, Victoria, British Columbia, before the 19th day of November, A.D. 1977, after which date the Executors will distribute the said estate amongst the parties entitled thereto, having regard only to the claims of which they then have notice.

RUTH BENDALL
CANADA PERMANENT
TRUST COMPANY
Executors
By their Solicitors,
MESSRS. HORNE, COUPAR,
MANSON & SHAW

NOTICE TO CREDITORS AND OTHERS
ESTATE OF DRAGUTIN LIKAR, DECEASED

NOTICE IS HEREBY GIVEN that creditors and others having claims against the estate of the above-named deceased, who died at Victoria, B.C., on May 25, 1977, are hereby requested to send them, properly verified by Statutory Declaration, to the undersigned at 302 Royal Trust Building, Victoria, B.C., before the 16th day of November, 1977, after which date the Administrator will distribute the said estate among the parties entitled thereto, having regard only to the claims of which he then has notice.

And all persons indebted to the said estate are required to pay their indebtedness to said Administrator forthwith.

Official Administrator
for the County of Victoria

CORPORATION OF THE CITY OF VICTORIA
QUOTATION NO. 8853 — SENIOR CITIZENS' — RENOVATIONS

Quotations are invited for renovations to Kitchen Area at Senior Citizens' Recreation Centre, Centennial Square, to be received by the Purchasing Agent up until 4 p.m., Friday, October 21st, 1977.

Specifications, drawings and quotation forms may be obtained from the undersigned.

The lowest or any quotation will not necessarily be accepted.

H. V. ROBINSON, P.P.
City Purchasing Agent
City Hall, VICTORIA, B.C.
October 11th, 1977

INVITATION TO TENDER

CONTRACT DOCUMENTS FOR CONSTRUCTION OF UNDERGROUND SERVICES IN MONTROSE PARK SUBDIVISION FOR HALLWARD BUSINESS ENTERPRISES LTD.

CALL FOR TENDERS

Sealed Tenders, clearly marked, "Tender for Construction of Underground Services in Montrose Park Subdivision for Hallward Business Enterprises Ltd." will be received until 4:00 p.m. local time on October 28, 1977 at the offices of Ker, Priestman & Associates Ltd., 400 - 880 Douglas Street, Victoria, B.C. They will be opened in public at that time and date.

The work consists of the installation of sanitary sewers and storm drains, complete with service connections; installation of watermains, the construction of all civil works for underground electrical and telephone systems. The subdivision consists of 44 single family lots.

Specifications, General Conditions of Contract, Form of Tender and all other documents and drawings may be seen on or after October 17, 1977 at the offices of Ker, Priestman & Associates Ltd., 400 - 880 Douglas Street, Victoria, B.C. and 104 - 4400 Dominion Street, Burnaby, B.C.; at the offices of the Construction Association of Victoria. Copies may then be obtained from the Victoria offices of Ker, Priestman & Associates Ltd., on payment of $25 for each copy requested, which sum should be payable to Ker, Priestman & Associates Ltd., which is not refundable.

A bid bond for 10 per cent of the tender price must accompany each tender.

The lowest or any tender will not necessarily be accepted.

Hallward Business Enterprises Ltd.
c/0 Ker, Priestman & Associates Ltd.
400 - 880 Douglas Street
Victoria, B.C.
V8W 2B7

KER, PRIESTMAN & ASSOCIATES LTD.
consulting engineers and planners
VICTORIA, VANCOUVER, ABBOTSFORD, PORT HARDY

Special Offer

FOR PRIVATE PARTY CLASSIFIED ADVERTISERS

Use this handy coupon to place your Classified Advertisement and save money.

Name .....
Address .....
.....
Phone No. .....
Signature .....

FILL OUT AND MAIL TO
SPECIAL OFFER
Victoria Press Ltd.,
P.O. Box 300,
Victoria, B.C.
V8W 2N4.

OR,
DELIVER IN PERSON TO
2621 Douglas St.,
Victoria, B.C.

No. of Insertions ..... Amount Enclosed $.....

Your ad will run as soon as possible upon receipt of this coupon and payment, or please specify consecutive dates:
.....
.....

Classification Number ..... 10 WORDS MINIMUM

10 Words for 1 insertion in The Daily Colonist and Victoria Times: **$1.00**
10¢ for each additional word.

10 Words for 3 insertions in The Daily Colonist and Victoria Times: **$2.50**
25¢ for each additional word.

10 Words for 6 insertions in The Daily Colonist and Victoria Times: **$4.00**
40¢ for each additional word.

Victoria Press Box Charge $2.75 per month.
☐ Replies to be mailed. ☐ Replies to be held for pickup.

All ads must be written in regular classified style, and run on consecutive days.

All real estate, mobile home, rental and business advertising is considered to be commercial advertising and will not qualify for this special offer.

SEND CHEQUE or MONEY ORDER
— NO REFUNDS —

THE DAILY COLONIST AND VICTORIA TIMES

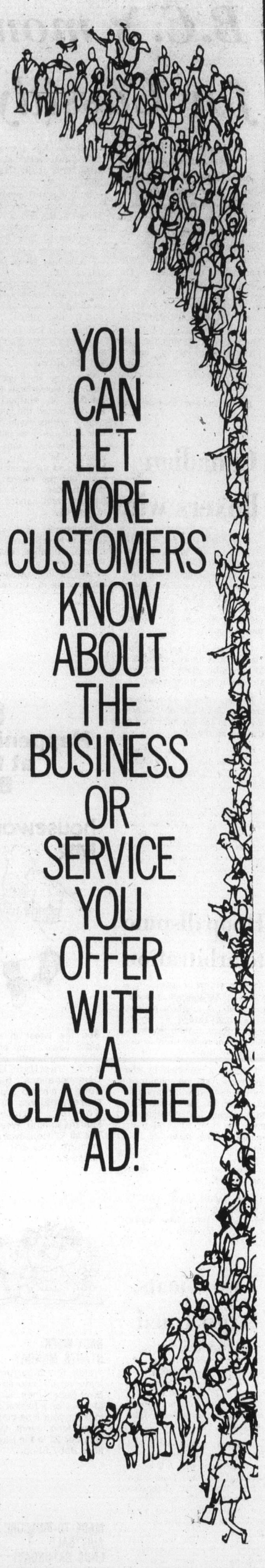

YOU CAN LET MORE CUSTOMERS KNOW ABOUT THE BUSINESS OR SERVICE YOU OFFER WITH A CLASSIFIED AD!

THE DAILY COLONIST
AND
VICTORIA TIMES
CLASSIFIED ADVERTISING DEPT.
386-2121
PHONE: MON.-FRI. 8 a.m.-6 p.m.
SAT. 8 a.m.-5:30 p.m.

Region gets report

B.C.'s money eyed for Cassidy airport

By DONNA REIMER
Colonist Correspondent

NANAIMO — Provincial money may be available to help the city of Nanaimo in its move to acquire the Cassidy airport, but any definite plans for the facility will have to wait until a ministry of transport study is finished in December.

Ray Brookbank, city alderman, and director on the Nanaimo Regional Board, told the board this week that the likelihood of provincial money for the Cassidy airport, and other airports in the region, is good.

Brookbank said that the city met with the provincial officials two weeks ago to discuss needs at the Cassidy airport.

But, the MoT study on the airport, which had been expected at the end of August or the first of September has been delayed until December.

Brookbank told the Daily Colonist that the delay in the airport study is frustrating, because it leaves the city with no definite indications of how it should budget for the airport for next year.

The study was requested by city council last February, to help council decide whether to buy the airport.

The city now operates it under a leased basis from the ministry of transport, but if the city owned the land, more federal grants would be available to upgrade the facility.

The city had asked the regional district to consider buying and operating the airport, but the region decided that it was not a regional function, and handed it back to the city.

Brookbank said that he hopes to have a letter Monday from Carl Dillon, of MoT in Vancouver, to present to council, giving an idea of the status of the airport study.

The provincial assistance to airports will be under a new program, Brookbank said, and the terms of reference are still not set. But, he said, he and airport officials were encouraged by their discussions with the provincial officials.

Indications were that money could be available for capital improvements, and that the money would be in addition to grants received from the federal government.

The discussions, Brookbank said, were very encouraging, and he is hopeful the extra funds could make the airport more affordable for the city.

He will ask the city to set aside additional funds for the airport in next year's budget, to add to money already available, but any real discussions of costs will probably not take place until spring, Brookbank said.

He said unofficial indications were that the airport is busier than ever, and that the need for improved facilities is increasing.

Improvements which have been suggested in the past include work on the runway and night lighting.

Boundary boost opposed

NANAIMO — The Nanaimo Regional District will oppose a proposed boundary extension for the village of Qualicum Beach, on the grounds that the suggested area to be annexed is not a logical one.

The extension of the village boundaries is being sought by Wolstencroft Agencies, to allow a 25-acre parcel of land to be developed as a mobile home park.

Regional director for the area, Paul Smith, told the board's planning committee that if the 25-acre parcel was to be annexed, then the rest of the area around it should be annexed as well.

The planning commitee recommended, and the board approved, writing to the department of municipal affairs to object to the proposed annexation, unless the entire area could be annexed, after a majority vote of approval by residents in the area.

The larger area that should be included, the board said, is all of the land between the Little Qualicum River and the village boundary and between the Island Highway and the ocean.

Joint effort underway for Nanaimo's status

By DONNA REIMER
Colonist Correspondent

NANAIMO — The mayor, and MP and the chamber of commerce have joined in a fight to keep this city's area port status for customs.

A change proposed by Ottawa would move management of the customs office to Victoria, leaving Nanaimo with only customs officers.

A letter from Mayor Frank Ney has received the endorsation of Comox-Alberni MP Hugh Anderson, and been forwarded to minister of National Revenue Joseph Guay.

The chamber of commerce, in a press release, stated its concern over the proposed change in the customs office in Nanaimo.

Al Wiley, superintendent of Nanaimo office, said that the change is only a proposed one, and would mean that there would be no management officials in the Nanaimo office.

For the practical day-to-day operations of the office, this would mean no great change, Wiley said.

What would be affected would be cases where there were problems, and ship registry, which would have to be handled out of Victoria.

The Nanaimo office now supervises Campbell River, Courtenay, Powell River and Port Alberni, Wiley said.

The chamber of commerce said that the proposed change is not geographically logical.

Canadian boxers win

TAMPERE, Finland (Reuter) — Canadians Ian Clyde, Billy Ranelli, Guy Boutin, John Raferty and Don Downey all won their semi-final bouts Friday, advancing to Sunday's final of the Tampere Open amateur boxing tournament.

Clyde of Montreal beat Stig Hagen of Norway when their 51-kilogram class bout was stopped in the third round.

Boutin, from Edmonton, stopped Jan Sustr of Czechoslovakia in the second round of their 60-kg match.

In the 54-kg class, Ranelli, from Sudbury, outpointed Pekka Roetkoenen of Finland 3-2.

Raftery, an Elliot Lake, Ont., resident fighting in the 63.5-kg class, beat Pekka Kantola of Finlanl 4-1, and Downey of Halifax ousted Kalevi Kosunen of Finland 3-2 in the 67-kg class.

Hoop dispute to arbitration

NEW YORK (AP) — The National Basketball Association and the league's players association agreed Friday to submit their dispute involving the 11-man roster limit to impartial arbitration.

Pending a decision by the arbitrator, as yet unnamed, the roster limit will remain at 12, as it was last year. The NBA owners had voted to reduce the limit to 11 at their annual league meetings last June, but the players association had protested that move to the National Labor Relations Board.

NBA teams have until 6 p.m. Monday to get down to the 12-man limit. The season opens Tuesday night.

Two Ticats, Argo fined

TORONTO (CP) — Three players ejected from game in Hamilton on Thanksgiving Day for fighting have been fined $50 apiece as first offenders by Canadian Football League commissioners Jake Gaudaur.

Hamilton running-back Bill Harrison was banished after a one-sided fight with a Toronto Argonaut while team-mate Angelo Wells, a defensive lineman, and Toronto offensive tackle Mike Wilson were involved in a later fracas.

Toronto won the traditional holiday Eastern Conference encounter 43-2, their first win in Hamilton since 1971.

Mariners raise ticket prices

SEATTLE (AP) — Seattle Mariners have raised box seats and grandstand reserved seat ticket prices 50 cents for the 1978 season.

The American League baseball team announced Friday that box seats will be increased to $5.50 from $5.00 and grandstand reserved seats will be increased to $3.50 from $3.00.

Prices for loge seats will remain at $4.50 and bleacher seats will remain at $1.50, said Dick Vertlieb, the Mariners' executive director and general manager.

Developments scanned

Saanich council's lands, planning and housing committee is holding a special meeting at 7:30 p.m. Thursday to discuss the status of several major developments in the municipality. The meeting, in the opinion of some aldermen and ratepayer presidents, is the most important session this year, as many controversal issues are to be discussed.

EXTREMELY URGENT SALE
LARGE VALUABLE COLLECTION

ORIENTAL RUGS

RETAINED SHIPMENT, ORDERED FOR IMMEDIATE DISPOSAL

These international high standard Oriental rugs and carpets were brought in for display at the Pacific National Exhibition of 1977.

A RARE OPPORTUNITY TO BUY A BREATHTAKING VALUABLE SELECTION

(BEING SOLD AT BARGAIN PRICES THAT MAY NOT BE REPEATED)

Today many people have too little information about ORIENTAL RUGS, and its traditional art that captures the fascination and intrigue of centuries of unsurpassed tradition and beauty. The reason is obvious: these world precious Masterpieces repose in Museums throughout Europe and North America, and are unknown by all but a few who seek them out. These international High-Standard ORIENTAL RUGS and CARPETS in selected qualities of high investment calibre are a good investment of today. Featuring — Museum Quality Quam in 100% Pure Natural Silk, Palace Quality Royal Bokhara, Fine Quality Koshan, Tabriz Hunting Rugs, Tree of Life, Picture Rugs, Imperial Kiman, Kafkaz, Afghan, Herati Prayer Rugs, woven on wool weft and warp, World's finest Isfhan Goat's down woven on silk weft and warp, Zarchark and Zarim, both pieces in 100% Pure Natural Silk, Fine Quality Ardabil, Princess Bokhara (Mori Bokhara) Turkman, Pak Sarouk, Hutchlo Rug. UNKHOE RUNGS, in natural Camel and Kara Kuli Wool. Also Including a collection of Semi Antique Rugs, up to 70 years old. Over 500 pieces to choose from, sizes 1'10"x2'1" to 12'x18" approx. Runners from 2'2"x5'10" to 3'x21' approx.

DON'T MISS A UNIQUE COLLECTION SUCH AS THIS: WE MAY NOT BE ABLE TO PRESENT THESE MAGNIFICENT PIECES AGAIN. IT COULD BE CONSIDERED A WISE INVESTMENT. EVERY PIECE IS A WORK OF ART AND GUARANTEED HAND-KNOTTED.

2 DAYS ONLY
SUN. & MON., OCTOBER 16, 17
10 A.M.-9 P.M.
RED LION MOTOR INN, VICTORIA, B.C.

Saturday Specials

the Bay

It's Happening at the Bay

housewares FAIR

See the latest in kitchen aids. Learn new and exciting ways with gourmet and family foods. Demonstrations Saturday from 11 a.m. to 5 p.m. by representatives for GE, Nordic, Sunbeam, Moulineau and Westbend. The all '77 Housewares Fair through October 22 in Housewares, 3rd floor.

BABY WEEK STARTS MONDAY

Watch for tomorrow's ad, featuring our adorable new Bay Baby, then stock-up Monday on a basket of savings for your little bundle. A week long event through October 22 in the Bay's 3rd floor Baby Shop.

MADE-TO-MEASURE SUIT SALE ENDS SATURDAY!

Come in Saturday and let our qualified staff measure you for your one-of-a-kind suit, then select a fabric from the latest patterns and fall colours. 3-pce. suit, $189; 2-pce. suit, $169; sportcoat and slacks, $169. Sale ends Saturday, so don't miss out.

COMING OCT. 24 TO NOV. 5 . . . CROSSLEY BROADLOOM CARPET SHOW

Make a note to be sure to see this exciting show in the Bay's 4th floor Douglas Room.

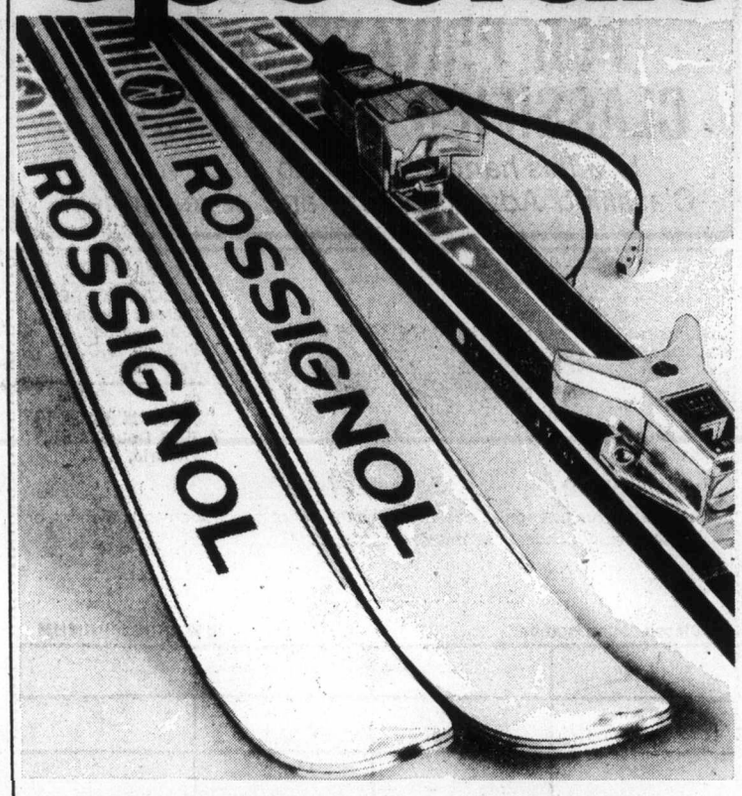

Rossignol skis and Lange bindings

A great pair for the recreational skiier. The Rossignol SSP2 is a short, wide ski with wood laminated core, metal edges and plastic tops. (150cm-180cm.) The Lange S1S binding is the adult step-in binding for all weights. Installation included.

Saturday Special 109.99

Sporting Goods, Downstairs

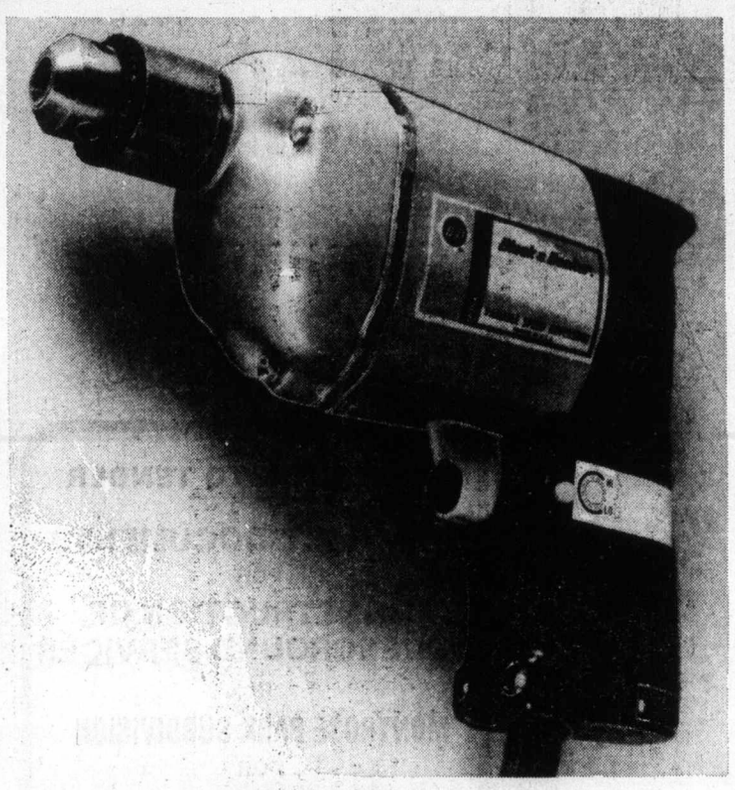

3/8" reversible drill

Black & Decker quality for the home handy man. This variable speed drill features trigger lock for continuous operation at any speed. 2.4 amps, double reduction gears, 3/8" chuck.

Saturday Special 26.99

Hardware, Downstairs

It's in the bag!

Super manufacturer's clearance of ladies' handbags

Choose from a wide assortment of vinyl bags from a well known manufacturer. In a variety of styles including clutches, shoulder straps and organizers! Fall colours like rust, tan, black and brown. Personal shopping only on this item.

Baymart Fashion Accessories, Downstairs

Saturday Special 7.99

STORE HOURS: MON., TUES. & SAT., 9:30-5:30 WED., THURS. & FRI., 9:30-9:00.
TELEBUY 385-1311. ONE HOUR FREE CUSTOMER PARKING IN THE 3-LEVEL PARKADE

Hudson's Bay Company

Island
435 Trunk Road
Financial Centre
Duncan

The Daily Colonist.

Vancouver Island's leading newspaper since 1858

Late rain, high 16
Weather Details on Page 2

No. 253 – 119th Year | VICTORIA, BRITISH COLUMBIA, SATURDAY, OCTOBER 15, 1977 | *** | 15c Daily, 30c Sunday

Ferrymen not off legal hook—Bawlf

Striking B.C. Ferries workers may yet find themselves in court, Recreation and Conservation Minister Sam Bawlf warned Friday.

"Our options are open—we are in a position to proceed with charges in court if it is deemed necessary to do so," said Bawlf, fresh from a special cabinet meeting in Vancouver called in response to the Thursday agreement which had striking employees back to work Friday morning after a week's shutdown of the ferry service.

Part of the Thursday agreement reached by mediator Clive McKee was that there would be no legal reprisals against the workers or union for the strike.

Just what situation would spur the government into legal action could not be determined from Bawlf.

"We're watching for satisfactory progress in this matter (negotiations)," he said.

Bawlf further charged that no deals or concessions had been made between the government and the union. He said the Thursday solution had been made between the corporation, the union and the Labor Relations Board.

"We are not happy that an essential service such as this was dealt with largely out of our hands," he said.

Bawlf was responding largely to statements made earlier Friday by Victoria Chamber of Commerce president Alan Emery who accused the government of having caved in to the demands of the ferry workers.

Emery said that a damage suit against the union by a number of private organizations would go ahead.

Ferry service resumed at 8 a.m. Friday from the Swartz Bay terminal, following an overwhelming vote Thursday night by the 2,600 ferry workers to return to work.

The ferry workers were assured that no punitive measures would be taken against them for having staged the illegal strike. They were also given the right to strike legally if a settlement hasn't been reached within 10 days.

Provincial mediator Clive McKee began talks with both sides at 1 p.m. Friday in Vancouver.

Emery said freeing the workers from the consequences of the illegal strike was like giving in to hijackers.

"This is an absolute capitulation by the government. Instead of giving the union a 90-day cooling-off period, the union gave the government a 10-day cooling-off period," he said.

Emery added that the lawsuit being prepared by a number of Victoria organizations, including the chamber and the Visitors' Information Centre, would go ahead.

The organizations, he said, would seek damages of $250,000 a day for a total of just under $2 million.

Meanwhile, James Campbell, chairman of the Capital Region Board, sent a letter to Premier Bennett urging a ban on strikes in essential services.

Page 2 — Ferries

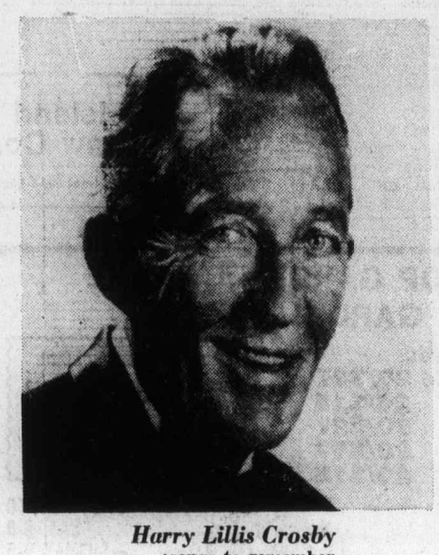

Harry Lillis Crosby
. . . songs to remember

Crooner Bing dies at 73

- Millionaire Crosby started life humbly. Page 3
- Bing's Clambake golf tour highlight. Page 27
- Bob Hope tells of 45-year friendship. Page 28

Colonist Wire Services

MADRID, Spain (UPI) — Bing Crosby, the golden-voiced crooner who made the song White Christmas almost a synonym for Christmas, collapsed and died of a heart attack on a Spanish golf course Friday after he and his partner won a foursome. He was 73.

Crosby, who sold 300 million records, was "happy and singing" during the 4½ hour round of golf that was to be his last, one of his golfing partners said.

He collapsed as the four walked back to the clubhouse and was rushed to the Madrid Red Cross hospital. He was dead on arrival, a hospital spokesman said.

Crosby's recording of White Christmas sold more copies than any other record in history. But his most famous song theme song. When the Blue of the Night Meets the Gold of the Day, gave him his trademark buh-buh-buh-boo style.

Word of Crosby's death brought expressions of grief from show business personalities who had known him and others who were serenaded by him during his long career in music and films.

President Carter said Crosby "lived a life his fans around the world felt was typically American; successful yet modest, casual but elegant. He revolutionized popular music, sang the biggest hit of all time, and yet was a man who would be at ease in any American home."

Dorothy Lamour, co-star with Bing Crosby and Bob Hope in several decades of "road" movie comedies, said "It's such a great loss . . . He was a wonderful man, a religious man. My only wish is that his road to heaven is as happy as our other roads were."

Crosby's wife, Kathy, said at her home in Hillsborough, Calif., that her husband would be buried next week in the family plot next to his first wife, Dixie Lee, in Los Angeles after a private service.

She said her son, Harry, 19, and the family's long-time butler, Alan Fisher, would return the singer's body.

Mrs. Crosby said her husband should be remembered "in song."

Mrs. Crosby told reporters outside their home on the San Francisco Peninsula: "I think he is remembered in song, isn't he? And I think that's the way he should be remembered."

Mrs. Crosby also said she wanted everyone to know that her husband, an avid golfer, had played well in his final 18 holes. "I can't think of a better way for a golfer who sings for a living to finish his final round."

Mrs. Crosby was recording for television at a studio in San Francisco when she learned of her husband's death and returned home at once.

Variously nicknamed Der Bingle, Old Dad, and The Groaner, Harry Lillis Crosby began as a brash young band singer and ended as an institution.

He won his audiences with smooth ballads and a relaxed delivery. He became one of the most popular singers in the world and many times a millionaire, but refused to retire.

The death of Bing Crosby brought profound shock and an outpouring of tribute from highest to humblest levels of show business, music, sports and the American public Friday for a performer and a man who in almost everyone's book was No. 1.

Page 2 — Crosby

Queen lands in Ottawa amid cheers, squabbles

OTTAWA (CP) — Thousands of Ottawans turned out Friday to welcome a smiling Queen Elizabeth as she began a silver jubilee visit to Canada under overcast skies in nippy weather.

The formality of the colorful official welcome, which included bands, honor guards and salutes, was broken quickly by cheering children at the airport.

The queen's first words on this visit were in French as she was greeted by Governor-General Jules Leger.

Later it took 40 minutes to complete the eight-mile drive from the airport to Government House, official residence of the governor-general. The queen and Prince Philip are to stay there during their six-day visit.

"Happy 25th, Liz and Phil," a placard along the route read.

At Rideau and Sussex, a major downtown intersection, mid-afternoon crowds 12 to 15 deep waved and cheered the smiling queen.

At the airport, Prime Minister Trudeau himself straightened out the red carpet when it wrinkled as a ramp was rolled up to the 707 jet.

A great cheer went up from a crowd of 500, mostly exuberant children, as the queen stepped from the aircraft.

Noeleen Blacquiere, 11, curtsied after presenting the queen with flowers.

A chilly wind blew across the tarmac. The Legers, Trudeau and other dignitaries had wrapped themselves in blankets while awaiting the arrival.

She inspected an honor guard from the military college at St. Jean, Que. The cadets were dressed in red tunics and pillbox hats.

Among those presented to the queen were Admiral R. H. Falls, chief of defence staff, Chief Justice Bora Laskin of the Supreme Court of Canada, former prime minister John Diefenbaker, Commons Speaker James Jerome and RCMP Commissioner R. H. Simmonds.

The queen signed the guest book at the military base, but before that lingered to chat with the excited children.

Her first engagement today takes her to Ottawa city hall, where Mrs. R. Bruce Craig, national president of the Imperial Order of the Daughters of the Empire (IODE), is to present her with a book, People of the Willow, by Mrs. W. Petchey Marsh.

Clark, French snubbed but Diefenbaker there

Colonist Wire Services

OTTAWA — Joe Clark was snubbed and someone forgot to provide French-language interpreters for reporters assigned to cover the royal visit here Friday.

So Clark kept an earlier appointment to appear at a meeting of Conservatives in New Brunswick when he learned he had not been invited to be among the official airport greeting party for the queen and prince. Former prime minister John Diefenbaker was there.

And organizers of the jubilee visit hastily arranged some French-language assistance for journalists after complaints about an English-only operation that left Quebec reporters out in the cold.

However, Clark will be on hand for the special gala performance for the queen at the National Arts Centre tonight and will attend a number of other functions that are part of the queen's six-day tour, a Tory spokesman said.

He said Clark knew only that he had been invited to Uplands Airport to see the queen arrive.

The tour organizers could have been more efficient and spelled out precisely that Clark and his wife, Maureen McTeer, had been invited to be part of the official welcoming party, the spokesman added.

And while the queen's visit has been promoted in part as a gesture to encourage French-English friendship in Canada, French-language journalists were left complaining because they were getting less inside access to events than English-language colleagues.

But after a woman interpreter was introduced at the evening briefing, no questions were posed in French.

— CP

Fall flower bouquet for royal arrival

Jet hijackers demand record sum to save 87

DUBAI (UPI) — Four Arab and German hijackers Friday set a 48-hour death deadline for 87 hostages aboard their captive jet unless they win freedom for 11 terrorists in German and Turkish prisons and a record $15.5 million ransom.

The hijackers took on food and medical supplies and demanded more fuel for their captured West German jet from authorities in this Persian Gulf emirate.

"The runway is clear and once fuel is taken aboard there will be nothing to impede takeoff," an airport official said.

The hijackers, evidently part of an Arab-German terrorist alliance in league with the guerrillas who kidnapped German industrialist Hanns-Martin Schleyer on Sept. 5, said all the hostages and Schleyer too "will be killed immediately" if their demands were not met by noon local time Sunday.

In addition to the four hijackers — reportedly two men and two women — the commandeered Lufthansa Boeing 737 jet carried five crew members and 82 passengers, including 11 German beauty queens.

Germany promised to "do everything humanly possible" to save the lives of the hostages, but Turkey refused to release two Palestinian commandos whose freedom was demanded by the hostages. However, authorities in Bonn did not specifically say when or how they would release any of the 11 prisoners on the hijackers' list.

A Syrian pilot who listened to the terrorist commander's conversation with the Dubai control tower said: "He meant it. If those demands are not met, he will blow up the plane and everyone in it."

Reporters at the airport said an American woman hostage, three Germans and a diabetic Swedish passenger were ill aboard the plane, but

Page 2 — Death

Inside

Yankees take Series lead
—Page 24

Background	5
Bridge	38
Church News	20, 21
Classified	37-52
Comics	36
Crossword	39
Editorials	4
Entertainment	28, 29
Family	31-33
Finance	10-12
King Fisherman	35
Marine Calendar	29
Names in the News	3
Provincial Court	34
Sports	24-27
Your Good Health	33

Seagram admits political payouts

NEW YORK (CP) — The Seagram Co. Ltd. disclosed Friday that it made close to $1 million in questionable payments dating to 1970 — including an unaccounted-for $448,000 cash disbursement from a Canadian account.

The Montreal-based company, in a report filed with the United States Securities and Exchange Commission (SEC), admitted that it had taken part in questionable payments involving political contributions and certain trade practices, common to the industry but now under investigation by U.S. federal and state authorities.

The report to the SEC — known as form 8-K — summarized the results to date of investigation by the corporate audit committee of Seagram.

Prior to mid-1976, the company said, it engaged in such questionable practices as discounting and rebating and the like primarily in connection with the sale of alcoholic beverages in the United States.

The company told the SEC that it made $495,000 in questionable political contributions in the United States.

However, there were no illegal or questionable political contributions outside the United States, the statement said.

Edgar Bronfman, chairman and chief executive officer of Seagram, said in a letter to stockholders that the company regrets such questionable practices.

Gay slaps Anita with pie

DES MOINES, Iowa (AP) — A man who identified himself as a homosexual from Minneapolis smashed a pie into the face of entertainer Anita Bryant during a pre-concert news conference Friday.

"At least it is a fruit pie," said Miss Bryant.

The entertainer's husband, Bob Green, told those in the room he wanted no one to touch or harm the man. The man later identified himself as Tom Higgins.

Asked what he proved by the incident, Higgins said: "We have another bigot with a sticky face." Green reacted by calling for prayer.

"We're praying for him to be delivered," said Miss Bryant.

Miss Bryant is a national spokesman against the homosexual movement and led the fight against a Florida pro-homosexual ordinance.

— AP

Spattered Anita, husband pray for pie-hurler

SOVIETS DARE U.S. RADAR

Scrambling for Bears

WASHINGTON (UPI) — Soviet "Bear" bombers have shadowed U.S. Navy ships off the Atlantic coast twice this month, scrambling U.S. fighters into action and in one case taking special steps to sneak by radar defences, Pentagon spokesmen said Friday.

They said the more recent incident occurred four days ago when two TU-95 Bear patrol bombers, flying out of Havana, passed over the destroyer USS Spruance at about 1,000 feet, some 300 miles from Boston.

The Bears apparently were assigned to photograph the Spruance, which is the prototype of the newest class of U.S. destroyer.

F-106 fighters were called out when the bombers made a feint toward the U.S. coast, the spokesmen said, but they were sent back when the planes veered out to sea.

The other recent incident occured Oct. 2, when two Bears dogged a task force headed by the aircraft carrier USS America as it sailed toward the Mediterranean.

A spokesman said two of the America's F-14 Tomcat jets intercepted the bombers about 200 miles from the carrier, but the Russians kept coming and broke off only after approaching to within seven miles.

— AP

Breaking free

Willie Mack, 15, right, breaks away from grip of Sidney Guyer outside Guyer's vandalized tailor shop in Detroit. Guyer had collared Mack after spotting him walking toward shop wearing coat Guyer claimed as one of his. Youth broke away after discussion on coat, but was apprehended by cabbie and faces theft charge.

Values must change—professor

TORONTO (CP) — Canadians are more interested in material and regional concerns than in the preservation of Canada, John Meisel, professor of political science at Queen's University, Kingston, Ont., said Friday.

Meisel told a conference on Confederation at the University of Toronto that Canadians must alter their values and assign higher priority to national goals if Canada is to survive.

The two-day conference, sponsored by the university, began Friday as 200 delegates from across Canada gathered to hear academic, business and political leaders.

Meisel said individualism and a lack of concern for national unity have undermined Canadians' sense of identity and led to commercialism in their values.

"No country has been so willing to be exploited, or to have so supinely encouraged the takeover of its resources or mind as has Canada.

"This national abdication is a natural outgrowth of a value system dominated by acquisitive and materialist considerations."

Meisel said opinion polls taken within the last 10 years show a great difference in self-perception between English- and French-Canadians.

They show that seven out of 10 francophone Quebecers see themselves as French-Canadians, but eight out of 10 anglophones identify themselves as simply Canadian.

Meisel said about 40 per cent of francophone Quebecers see Canada as a partnership between English- and French-speaking people, but 80 to 90 per cent of anglophones reject this view and see Canada as a partnership of many peoples.

A genuine partnership between English- and French-speaking Canadians will be difficult to achieve because "elites in Quebec don't want it and the masses in English Canada don't want it."

Marcel Rioux, professor of sociology at the University of Montreal, told the conference that accommodation between Quebec and Canada is threatened by psychological and economic terrorism on the part of English-Canadians.

Starting now in Victoria . . .

DALE CARNEGIE COURSE

in

Effective Speaking — Human Relations — Self-confidence
Memory Training — Selling Your Ideas
Overcome Worry and Tension
FOR INFORMATION SEND:

NAME .....
ADDRESS .....
PHONE: Res. ..... Bus. .....

TO VICTORIA PRESS, BOX 261

10-13 *Presented by T. W. Thorfinnson & Associates Ltd.*

Horner cautions Quebec

MONTREAL (CP) — The federal government is doing as much as it can to stimulate Quebec's economy but if "the idea of separation" persists all its efforts will prove fruitless, Jack Horner, the minister of industry, trade and commerce, said Friday.

"Ottawa believes in the investment of the private sector," Horner said shortly before speaking to participants in a Canadian-Latin American business congress. "If the private sector doesn't invest, there's not much we can do."

Horner said the federal government has no intention of telling the independence-minded Parti Quebecois to go it alone, but he warned that its hands are tired because the "idea of separation" continues to scare off potential investors.

Asked about Finance Minister Jean Chretien's charge earlier this week that political uncertainty in Quebec was largely responsible for the poor state of the Canadian economy, Horner said: "No doubt, it has contributed in part.

"But I would rather blame the Parti Quebecois for higher unemployment in the province than for the drop in the value of the Canadian dollar."

In his first speech to an international audience since accepting the portfolio last month, the minister said Canada has every intention of "participating aggressively" in joint ventures with Latin American businessmen.

THE CORPORATION OF THE DISTRICT OF SAANICH
ZONING BY-LAWS AND
LAND USE CONTRACT
NOTICE OF PUBLIC HEARING

NOTICE is hereby given that all persons who deem their interest in property affected by the following proposed by-laws and Land Use Contract, will be afforded an opportunity to be heard before the Municipal Council on the matters contained therein at a Public Hearing to be held in the Council Chamber, Municipal Hall, 770 Vernon Avenue, on MONDAY, October 24, 1977, commencing at 7:30 p.m.:

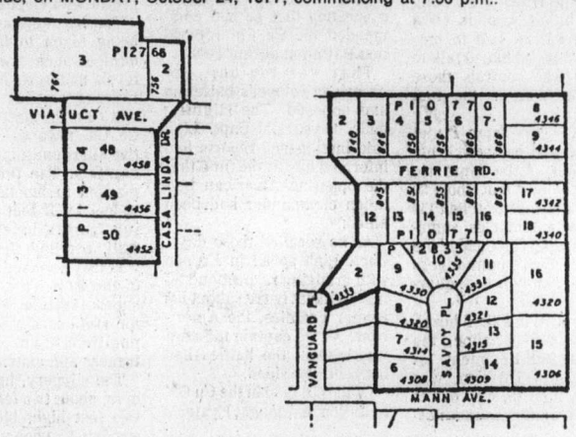

(a) "Zoning By-law, 1972, Amendment By-law, 1977, No. 43"—to rezone from Zone District A-1 (rural), to Zone District RS-2 (detached housing), certain lands shown outlined in heavy black line on the plan below, forming part of this notice, (intersection of Casa Linda Drive and Viaduct Avenue, and the Mann-Glanford Avenue-Ferrie Road area). (File No. 31/77.)
(b) "Zoning By-law, 1972, Amendment By-law, 1977, No. 48"—to rezone Lots 16, 17, 18 and 19, Section 44, Victoria District, Plan 8088 (2627, 2633, 2637, 2645 Killarney Road), from Zone District RS-3 (detached housing), to Zone District RS-2 (detached housing). (File No. 38/77.)
(c) "Zoning By-law, 1972. Amendment By-law, 1977, No. 49"—to rezone Lots 4, 5, 6 and 7, Section 56, Victoria District, Plan 29883 (1543, 1544, 1547, 1548 Quiver Place), from Zone District A-1 (rural), to Zone District RS-2 (detached housing). (File No. 22/77.)
(d) "Zoning By-law, 1972, Amendment By-law, 1977, No. 50"—to rezone Lot 2, Section 32, Victoria District, Plan 24514 (1455 Simon Road), from Zone District A-1 (rural), to Zone District RS-2 (detached housing). (File No. 27/77.)
(e) "Zoning By-law, 1972, Amendment By-law, 1977, No. 51"—to rezone Lot 4, Section 55, Victoria District, Plan 5767 (4053 Torquay Drive), from Zone District RS-2 (detached housing), to Zone District RT-2 (medium density-attached housing). (File No. 84/76.)
(f) "Zoning By-law, 1972, Amendment By-law, 1977, No. 52"—to rezone Lot 1, Section 9, Lake District, Plan 3981, (4649 West Saanich Road), from Zone District A-1 (rural), to Zone District A-3 (rural). (File No. 30/77.)
(g) LAND USE CONTRACT for the use and development of: Lot 1, Section 63, Victoria District, Plan 15395 (except those parts thereof included within the boundaries of Plans 15788 and 17193); Parcel B (D.D. 43086-I), Section 63, Victoria District, located at the North East corner of Cloverdale Avenue and Savannah Avenue and generally described as Development Area No. 27.

A copy of the proposed By-laws and Land Use Contract may be inspected at the Municipal Hall, 770 Vernon Avenue, between the hours of 8:30 a.m. and 4:30 p.m. Monday to Friday, except Statutory Holidays.

"R. M. SHARP"
Municipal Clerk.

10-14

Secrecy rules eased on uranium cartel

OTTAWA (CP) — The government has decided to relax regulations prohibiting release of information on a uranium price-fixing cartel of which Canada was a leading member, Energy Minister Alastair Gillespie announced Friday.

Gillespie said that henceforth restrictions will apply only to uranium producers and civil servants and only in matters relating to the export or foreign marketing of uranium.

"The original regulations — on the basis of hindsight — were more restrictive than they needed to be," he said.

The decision comes soon after six Progressive Conservative MPs took court action seeking to have the regulations overturned.

They complained the regulations prevented them from bringing up certain material in Parliament and alleged that the cartel pushed up domestic uranium prices in violation of the Combines Act.

Gillespie said Friday emergency regulations are needed to prevent confidential government information in the hands of Canadian uranium producers from falling into the hands of a U.S. court.

Westinghouse Electric Corp. of the U.S. is suing companies associated with Canadian uranium producers alleging that they combined illegally to drive up prices. The court examining the case has issued subpoenas to the Canadian companies.

The government had to act quickly "to protect Canadian sovereignty against the reach of U.S. law," Gillespie said.

Sinclair Stevens (PC—York-Simcoe), one of the MPs who went to court against the government, repeated calls for an independent inquiry into the cartel.

"If the governemnt feels it acted properly, it sshould be proud to defend its actions in a full, public inquiry," he said.

Stevens complained it still is an offence for Canadian government and industry officials who participated in the cartel to discuss openly what took place.

"This is unforgiveable. The minister is showing utter contempt for the Canadian public. We'll be pushing all the harder for full disclosure."

Following a dicesion by the U.S. in 1971 to halt uranium imports the Canadian government arrived at an arrangement with Australia, France and South Africa to set prices and quotas in international uranium markets. The arrangement lasted from 1972 to 1975.

Gillespie said the move was needed to protect the Canadian uranium industry and communities that depend on it.

"I don't feel any Canadian has to apologize for that kind of action," he said.

Four more days set for food hearings

The B.C. Legislature's committee on the province's food industry has scheduled four additional days of hearings, committee chairman Len Bawtree (SC—Shuswap) said Friday.

Bawtree said in a news release the new hearings would take place in Richmond Nov. 7-10.

"Specific invitations to retailers, processors, wholesalers and others are being issued by the committee, along with an indication of the topics the committee wishes to be discussed," Bawtree said.

He said he anticipated that the role of the provincial marketing boards would be the subject of much discussion.

Bawtree said that persons making submissions to the committee had expressed concerns about the lack of opportunity for new producers to enter the market under supply management systems of marketing boards.

He also said he was concerned that the allocation of quotas by a board, rather than the marketplace, could have "unfortunate consequences for consumers as well as producers."

The B.C. Federation of Agriculture, however, recently submitted a brief to the committee which strongly backed the marketing board concept.

WORLD in BRIEF

Canal priority to U.S. ships

WASHINGTON (AP) — President Carter and Panamanian leader Omar Torrijos, trying to dispel questions about the new Panama canal treaty, agreed Friday the United States can defend the waterway against any threat and send its naval ships through it ahead of others in any crisis.

Carter said he thinks the statement resolved "the major differences of interpretation" that threaten U.S. Senate ratification of the treaty.

□

BLACKPOOL, England (CP) — Mrs. Margaret Thatcher wound up the Conservative party conference here Friday with a ringing "power-to-the-people" battle cry.

Mrs. Thatcher said the next British general election — due within two years — will settle whether it is to be a Tory or Labor government which will be entrusted with the "immense" benefits of North Sea oil.

□

BELGRADE, (UPI) — The Soviet Union Friday attacked the United States for beaming radio broadcasts behind the Iron Curtain but noted "with satisfaction" some improvement in human rights in America.

Yuli Vorontsov, chief Russian delegate at the Belgrade review of compliance with the Helsinki accords, defended the Soviet Union's human rights record but said it was impossible to fully implement all the Helsinki provisions immediately.

□

MADRID (Reuter) — The lower house of the Spanish parliament passed a bill Friday granting amnesty to most of the country's 120 political prisoners despite apparent military misgivings.

Justice ministry sources said about 70 political prisoners are expected to be freed — including all 29 Basques still in jail.

□

NEW YORK (UPI) — General Foods Corp., the largest roaster in the U.S. Friday cut the wholesale price on ground coffee by 10 cents to $3.41 a pound. The price cut should be reflected on supermarket shelves in about 60 days.

Danson ends Norway visit

OSLO (Reuter) — Defence Minister Barney Danson ended a two-day official visit to Norway Friday after a tour to western and northern Norwegian defence installations. Danson and Rolf Hansen, his Norwegian counterpart, told a news conference that having a credible deterrent on NATO's northern flank facing the Soviet Union was of great importance to the alliance as a whole.

Chimp heart aiding man's

CAPE TOWN, South Africa (UPI) — Doctors brought the first man to survive a transplant operation using a chimpanzee's heart back to the operating table Friday night to control internal bleeding, but said the patient was "fine".

Dr. Christiaan Barnard, leader of the team that implanted the heart in the chest of an unidentified 60-year-old man during a four-hour operation Thursday, refused to see reporters or discuss the surgery. This the first time an animal organ was placed beside the patient's own in "twin-heart" or "piggy-back" surgery, medical sources said.

PS INSULATION!

Plastic Man presents the latest thing in INSULATION from the Plastic Shop.

New! STYRO BEADBOARD

We now have this fantastic inexpensive insulation in stock. Tremendously efficient for the space it occupies. Great for garage doors, roofs, basements, walls and floors. Ideal around foundations.

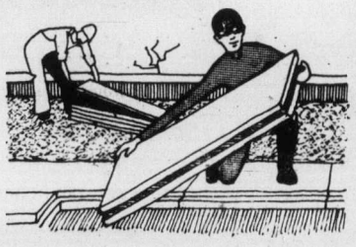

From ½" to 3" thick. Handy 2' x 8' sheets.

½"- 8¢ per sq. ft.
¾"- 13¢ per sq. ft.
1"- 17¢ per sq. ft.
1½"- 26¢ per sq. ft.
2"- 34¢ per sq. ft.
3"- 50¢ per sq. ft.

Plastic Man invites you to come on down to the Plastic Shop where we've got winter covered!

The PLASTIC SHOP

A world of ingenious and useful items for today and tomorrow.

Victoria: 2105 DOUGLAS STREET – 386-1477
Nanaimo: 460 WALLACE STREET – 753-0114
CHARGEX

Owned and operated by Industrial Plastics...serving Victoria for 30 years.

Stay at home and go places around British Columbia this weekend.

B.C. Tel's long distance weekend rates let you dial direct (112) to most places in the province between 5 p.m. Friday and 5 p.m. Sunday for just 35¢ or less per minute* (minimum charge 23¢ per call).

So pick up your phone this weekend. And drop in on some old friends.

Special Weekend 35¢

B.C. TEL

*Rate does not apply on calls from the OK Tel area, coin tel, motel, hotel and to some Northern points not served by B.C. Tel.

Campbell River expert speaks out

Plan for marine rescue-helpers greeted with skepticism

By BILL SMITH
Colonist Reporter

Several important factors were missing in Thursday's announcmeent by federal Transport Minister Otto Lang about the establishment of a national auxiliary coast guard rescue service for the West Coast, says Campbell River volunteer rescue agent Robert Somerville.

Somerville, who has long been pressing Ottawa for improved search and rescue facilities on the West Coast, said his main concerns were about training and enforcement.

"Who have we got available to train volunteers who will comprise the auxiliary? Are we going to send a bunch of semi-pros to train a bunch of amateurs?"

Somerville said the minister had neglected to say who would train the professionals "so they can start training us."

HE BLAMED a "chintzy" attitude by the federal government for the reason why only a handful of professional search and rescue personnel on the West Coast had taken part in a month-long marine resuce course conducted by the U.S. Coast Guard at Governor's Island, New York.

"We have very few fully-trained search and rescue people on the west Coast," he said. "This concerns me no end."

Somerville said he applied to Ottawa some time ago to take the New York course, "but I received no response."

"The only people who have received full training are a couple of men operating a Vancouver-based Hovercraft and two members of the Pacific Region Rescue Centre," he said.

Somerville also expressed concern that the minister had not indicated whether the auxiliary would have power to enforce the Canada Shipping Act.

"It's all a bunch of garbage if we don't get authority to enforce regulations of the act."

SOMERVILLE SAID members of the rescue service should not be given powers of arrest, but should be able to ticket violators.

"I don't want anyone running around with a gun like the U.S. Coast Guard. I don't want to see us as a military unit."

The announcement, he said, was long overdue and he hoped the government would not penny-pinch in its dealings with the service.

Lang said volunteer rescue workers would be paid expenses, would be insured and would be organized regionally.

There are now about 60 boaters operating a volunteer rescue service along the 10,000 miles of B.C.'s coastline.

Rates of pay would be based upon service and the size of boat used. Lang said details of compensation were still to be worked out.

AN INSURANCE package would also be provided to provide compensation in the event of damage to the boat or injury or death to the boat operator. In addition there would be some form of liability insurance, the minister said.

Lang, who is in charge of coast guard operations, said the new program would be in effect "in the very near future . . . almost moments rather than weeks."

The government has appointed an official to organize training for the volunteer rescue workers, he said.

Volunteers have said they pay up to $6,000 a year to operate the existing service, and have complained to the federal government about the cost.

RESCUE CALLS on the coast are increasing at the rate of about 20 per cent a year on the B.C. coast. To Oct. 6, this year, there have been about 2,400 marine distress calls.

A coast guard spokesman in Victoria said the federal government would like to see the number of participants in the rescue service increased to about 300.

Somerville, pleased with several aspects of the minister's statement, said he would be upset if the government did not acquire from him and other rescue agents the sophisticated equipment they had bought for search and rescue work.

Status quo urged for Cadboro Bay

Many Cadboro Bay residents want their area to continue being developed as a "garden suburb," giving a high priority to preserving the environment.

They also want to see a phased program for commercial development or expansion of the existing "downtown" business core.

More than 100 residents, at a public meeting this week, agreed that any development proposed should retain the village-like atmosphere.

The commercial area should only be large enough to serve the Cadboro Bay neighborhood, spokesmen said.

The meeting, arranged by the Cadboro Bay Ratepayers' Association, reviewed the neighborhood plan, adopted a year ago, and discussed core area development.

Spokesmen were agreed that Saanich be asked to seek removal of a controversial population projection from the Capital Region's official community plan. They want the plan amended to remove a predicted population growth figure of 143,000 by 1986 for Saanich.

$10,000 reward in jewel heist

MONTREAL (CP) — A $10,000 reward has been offered for information leading to the recovery of antique jewels and stolen two weeks ago from a private home, Quebec provincial police say. The theft occured Sept. 22 in a residence on Ile Cadieux, a small island community near Montreal.

AIR CONDITIONING?
ASK US
PENINSULA REFRIGERATION & AIRCONDITIONING
(A Division of Peninsula Sheet Metal)
1810 VERLING, VICTORIA
PHONE 652-3937

GREENHOUSES

Now at winter prices (from factory to you)
Built of CEDAR and FIBREGLASS for beauty and performance
Also PATIO ROOFS—SUNDECKS—CARPORTS
Fibreglass a specialty
For FREE Estimate and Design, please call:
D. F. McLEAN & SONS 10-14 477-8261

PLANTING TIME

RHODODENDRONS

Unquestionably the most magnificent of flowering shrubs. Their glossy green foliage adds a majestic dignity to enhance any landscape scene. Our superb plants are loaded with buds and handsome foliage. Plant now for a great display of color next spring. Try these four, for an extended show of color.

Blue Peter
leaves very dark green, the light lavender flowers are slightly crinkled and very attractive. Grows to 5' in 10 years. Blooms early May.

Rosamundi
a delightful variety that grows slowly and blooms early. Nice shape trusses of light rose. Blooms end of March. Grows 4' in 10 years.

Loder's White
an award winner and one of the finest white Rhodos in cultivation. Large frilled flowers open with a tinge of pink changing to silvery white. Blooms end of May. Grows 5' in 10 years.

Jean Marie de Montague
who can be without the real standby in reds. It always has dark foliage—even in the sun and its bright red flowers reminds you of Christmas. It is a tempting variety which puts on a display that few plants can match. Blooms early May. Grows 5' in 10 years.

9.95 each 3/25.00

We carry 40 other varieties.

The Feathery Tamarix
(pink cascade) There is a lacy loveliness and charm to this shrub. Beautiful silvery blue-grey foliage and a sharp and delightful contrast is made by the airy rose flower spikes appearing at the top of the foliage during the summer. Lovely for cutting, very tolerant to salt and wind. Ultimate height to 10 feet — can be kept to 5 to 6 ft. if desired. Choice, eager to grow plants 3 feet high.

ea. 6.50

We offer a large selection of the extremely fine Knaphill (Exbury)
AZALEAS
A very colorful and beautiful group of plants. All are waiting to put on a real display for you. If you have not grown these fine hybrids we urge you to start now while selection is complete. Some varieties are in short supply. All budded plants 2-2½ ft. high. 9.95 ea.

Crocus Bulbs — top mix. Sale Price 50/3.50
Lincolnshire Tulips
Bright red with yellow base. What a show! Grow to 2 ft. Huge bulbs over 12 centimetres in diameter.
Sale price ..... 10/1.95 or 100/16.95
King Alfred Daffs Sale Price 15/1.50

COME TO BULB LAND!
See one of the greatest selections of Imported Dutch Bulbs on the Island.

INDOOR FORCING BULBS
Rockery Tulips—Hyacinths—Crocus
Orchid Flowering Tulips
Rare and unusual Bulbs

SHADE TREES, FRUIT TREES AND ROSES
Will be in at the end of October or 1st week of November, depending on the weather.

Cedar Hill
CHARGEX
NURSERY and GARDEN CENTER
OPEN 7 DAYS A WEEK — IN OUR NEW STORE
9-5:30 DAILY — 10-5 SUNDAYS
1550 CHURCH AVE.
Half Block West of Shelbourne
"Where Your Nurseryman is Your Best Friend"
10-14

From the British Royal Mint
For only the fourth time in over 1,000 years...

The *Obverse* shows Her Majesty Queen Elizabeth II on the Coronation Throne wearing the Coronation Crown holding the twin sceptres of rule.

The *Reverse* depicts (from above) the outline of a stylized Coronation Crown with the traditional English Tudor Rose at the center.

Shown actual size 57mm (2¼")

IN 22 carat gold.

For only the fourth time in the over 1000 year history of the British monarchy, the British Royal Mint will strike a unique and magnificent, official gold Medallion to commemorate a sovereign's Jubilee. The only two previous monarchs commemorated were Queen Victoria, for her Gold and Diamond Jubilees, and King George V for his Silver Jubilee. Now, this exceptional mintage commemorates the first quarter century of the reign of Queen Elizabeth II.

All Medallions are 22 carat gold and multiple-struck by the Mint for a distinctive Matte Proof finish. The Issue is in two sizes:

The Grand Size — 57mm (2¼") in diameter, 152 grams, 4.87 troy oz.
The Standard Size — 44mm (1¾") in diameter, 90 grams, 2.90 troy oz.

This historic Issue is distinguished in 7 important ways

1. **So Limited:**—A maximum of only 1000 Medallions of each size will be minted for the entire world. Only 500 of each size are allocated for all North America. A strictly limited number of both sizes are reserved for issue as "matched sets".

2. **So Unique:**—All Medallions are struck to order and individually numbered. Each Medallion is stamped with five distinctive Hallmarks.

Five Distinctive Hallmarks Stamped on the Rim (Edge)
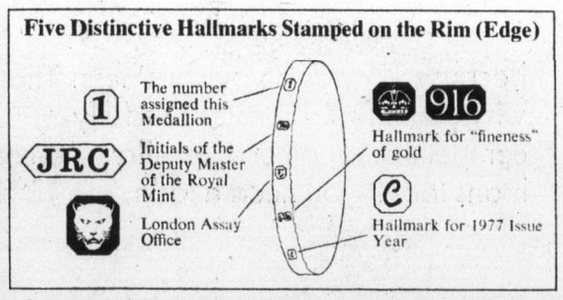

3. **So Special:**—Each Medallion is individually assayed by the London Goldsmith Co. and bears its Hallmark attesting to the 91.6 "fineness" of the gold content.

4. **So Authentic:**—Each owner receives an official Royal Mint "Certificate of Authenticity" with his name and Medallion number written in by hand.

5. **So Historic:**—Each owner will be officially invited by the Royal Mint to attend and witness an historic ceremony (date to be announced) at which the dies of these unique Medallions are forever destroyed.

6. **So Valuable:**—Each Medallion's gold bullion content alone, is worth approximately half the purchase price (international gold market rates as of the date of this writing). And, this does not even begin to take into account the enormous numismatic/collector value of this extraordinary Issue.

7. **So Rare:**—Since this is only the fourth gold Medallion of its kind in over 1000 years, substantial demand worldwide is anticipated from knowledgeable collectors—thus, "Reservations" can only be accepted subject to Medallions still being available as of receipt of the application.

Available exclusively from Charlton International Official Agents to the Royal Mint for this Issue

Applicants may make reservation to examine these historic gold Medallions through Charlton International, Canada's leading numismatic dealer. (Bank: Bank of Montreal.) As Medallions are struck to order by the Royal Mint in Britain, applicants will be informed of proposed delivery dates after our receipt of the below, "Reservation Application".

Purchase is strictly limited to only one Medallion — or to one "matched set" of the two sizes. (Both Medallions in a "matched set" will have the same number.) All Medallions come in a distinguished Royal Mint Presentation Case.

30 Day Examination Guarantee

Applicants will be assigned a priority number in order of the receipt of their "Reservation". Thus, parties making the earliest reservation have both the best assurance of supply and possibility of acquiring the Medallions stamped with the lowest number.

Purchasers may examine the gold Medallions for 30 days and have the right to return the Medallion for a complete refund.

CHARLTON INTERNATIONAL
299 Queen St. West, Toronto, Canada
416-598-2281 — Telex 06-219750

RESERVATION APPLICATION

Charlton International
Official Agent to the British Royal Mint
299 Queen St., West, Toronto, Canada M5V 1Z9

Please reserve in my name the historic, official 22 carat Gold Medallion struck to order and individually numbered by the Royal Mint to commemorate the first quarter century reign of Elizabeth II. I also receive a "Certificate of Authenticity" from the Mint with my name and Medallion number written in by hand—and will be officially invited by the Mint to witness the destruction of the dies at a date to be announced. I wish to order:

___ The Grand Size 22 carat Gold Medallion 57mm (2¼") 152 grams, 4.87 troy oz. at $1400. (Includes all excise duty tax, insurance and shipping charges.)
___ The Standard Size 22 carat Gold Medallion 44mm (1¾") 90 grams, 2.90 troy oz. at $850. (Includes all charges.)
___ A "matched set" of 22 carat Gold Medallions in the two sizes above at $2250. (Includes all charges.)

I may examine the Medallion for 30 days and return it for a full refund if I am not completely satisfied.

I enclose my cheque or money order in the amount of _____
Charge my credit card:
☐ American Express ☐ Master Charge ☐ Bank Americard
☐ Chargex

Card Number Exp. date Signature

Name _____
Address _____
City _____ State/Province _____ Zip Code _____

(Ontario residents add 7% sales tax)

Sunflightacular
DAILY.
CFAX 1070 LISTEN!

The Daily Colonist.
Section Two Saturday, October 15, 1977 Page 23

SEE ALL THE 1978 FORD CARS AND TRUCKS ON DISPLAY AT
PETER POLLEN FORD
FEATURING THE ALL NEW FORD FAIRMONT

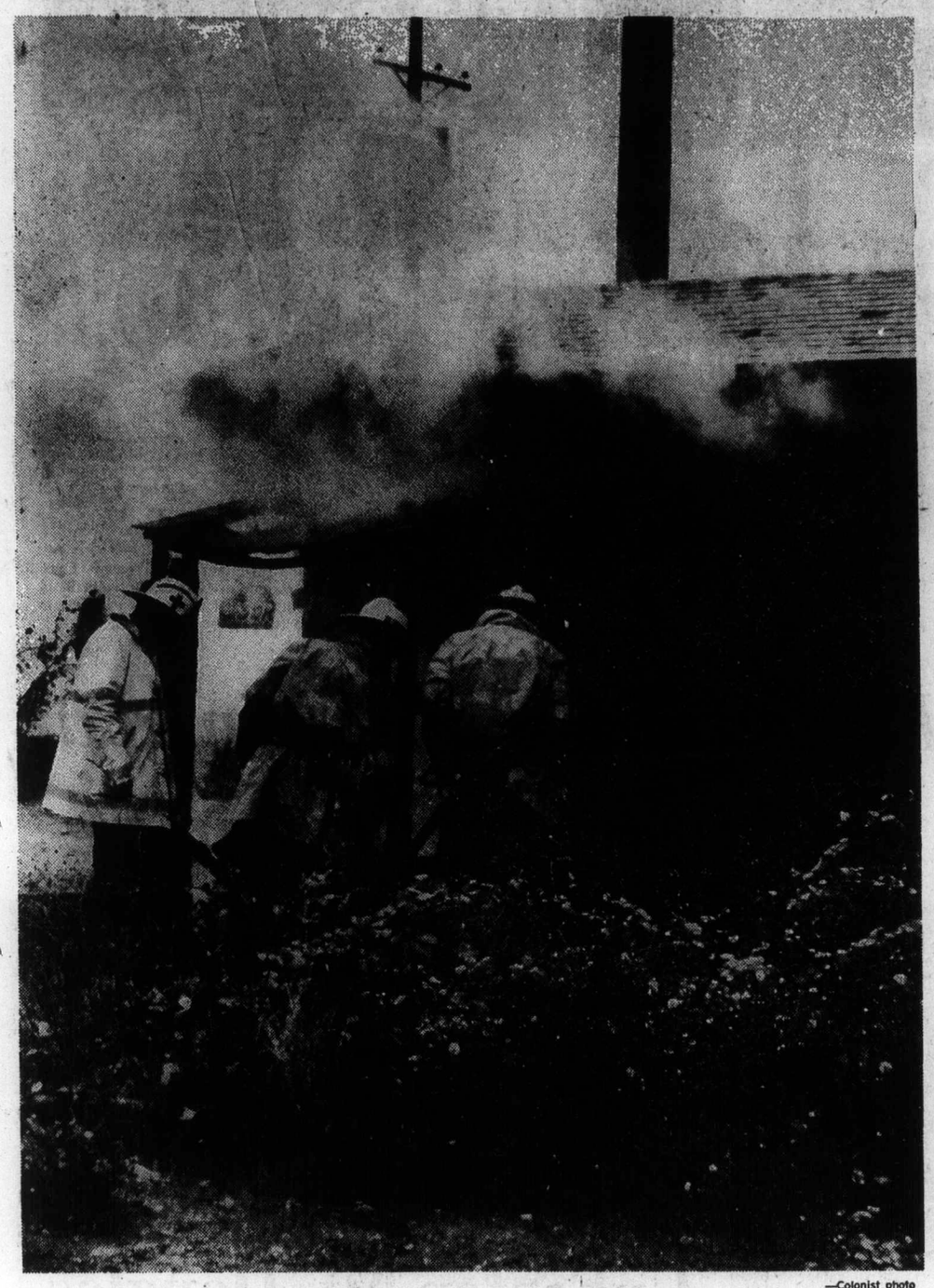

—Colonist photo

That ounce of prevention

Things looked serious this week during fire in the 400-Block Trans-Canada Highway in Duncan. Quick response by firemen, however, was instrumental in only minor damage to a shed, as well as in averting damage to nearby service station and business offices.

Port customs

Joint effort underway for Nanaimo's status

By DONNA REIMER
Colonist Correspondent

NANAIMO — The mayor, and MP and the chamber of commerce have joined in a fight to keep this city's area port status for customs.

A change proposed by Ottawa would move management of the customs office to Victoria, leaving Nanaimo with only customs officers.

A letter from Mayor Frank Ney has received the endorsation of Comox-Alberni MP Hugh Anderson, and been forwarded to minister of National Revenue Joseph Guay.

The chamber of commerce, in a press release, stated its concern over the proposed change in the customs office in Nanaimo.

Al Wiley, superintendent of Nanaimo office, said that the change is only a proposed one, and would mean that there would be no management officials in the Nanaimo office.

For the practical day-to-day operations of the office, this would mean no great change, Wiley said.

What would be affected would be cases where there were problems, and ship registry, which would have to be handled out of Victoria.

The Nanaimo office now supervises Campbell River, Courtenay, Powell River and Port Alberni, Wiley said.

The chamber of commerce said that the proposed change is not geographically logical.

"Nanaimo is much more centrally located, in the very heart of the populated areas, and possibly should be considered as the main location rather than Victoria," the statement said.

They said that in view of the proposed Duke Point development, the designation of Nanaimo as an area port should be retained.

The city has had the area port designation since 1884. In August alone, the chamber said, the office handled 650 aircraft in Nanaimo, plus all of the shipping.

The chamber urged its members and local businessmen to write to the minister of national revenue, expressing concern at the proposed change.

Suicide attempt in the cell followed 2 earlier deaths

Colonist Correspondent

COURTENAY — A 27-year-old Kamloops man, Lloyd Raymond Neilsen told an RCMP guard he might as well hang himself, and then tried unsuccessfully to do just that Thursday night.

Nielsen was in custody in Courtenay RCMP cells for breach of probation. As he was being released, he was faced with another charge of failing to pay a fine.

Before making a court appearance on the new charge Thursday afternoon, he made the comment about hanging. When he was brought back to the lockup, the guard removed blankets in an effort to forestall any suicide attempts.

Later he heard a loud crash and rushed in to find Nielsen hanging from the top bunk. RCMP said the believed the man had already torn off a strip from the blanket and had hidden it before making his court appearance.

Nielsen was taken by ambulance to St. Joseph's Hospital in Comox and kept under guard there.

On Friday he was removed to the Wilkinson Road jail in Greater Victoria.

The suicide attempt came on the heels of two previous suicide deaths.

One was Lori Miles of Courtenay last March. She hanged herself with a blanket strip

A blanket strip was also used by 32-year-old Giles Raymond Perrault of Quebec, who killed himself last June.

There have been three suicide deaths by hanging in Courtenay's RCMP lockup in as many years.

After Perrault's death there were renovations to the cells, amounting to $3,000. Fine wire mesh was placed over the top bars to prevent a noose from being formed.

But jury finds Lions negligent

Deaths called accidental

DUNCAN — After two hours of deliberation, the six-man coroner's jury on Friday found the deaths of seven handicapped persons July 28 on Cowichan Lake unnatural and accidental.

The jury also found the B.C. Lions Society for Crippled Children negligent in failing to obtain the required federal transport ministry licence and capacity plate for the pontoon boat. Deputy Coroner Robert Wilson of Duncan termed the verdict "fair and just."

The jury said all water craft in camps for children and the handicapped should be licensed by the department, and the department's water safety program in B.C. should be accelerated, particularly in the licensing of vessels.

Nanaimo impasse

Hospital talks continuing

NANAIMO — Talks continued late Friday in an effort to return about 50 members of the Nanaimo Regional General Hospital housekeeping staff back to their jobs.

The employees, members of the Hospital Employees Union, began a sit-in strike Thursday to protest actions of an executive housekeeper who they said was changing job descriptions and hours of work, contrary to their collective agreement with the hospital.

The 50 are members of the 480-member unit of the HEU at the 360-bed hospital.

Assistant hospital administrator John Nikitiuk said Friday that the problem is an entirely local, internalized, and that so far the hospital's operation has not been seriously affected.

One of the decisions reached Friday was that a B.C. Labor Relations Board inquiry will open Monday at the Nanaimo hospital, at the request of the union.

Whether the sit-in employees will return to work sooner than that depends on current negotiations, during which the union is asking for no reprisals.

More Island News Page 8

Region gets report

B.C.'s money eyed for Cassidy airport

By DONNA REIMER
Colonist Correspondent

NANAIMO — Provincial money may be available to help the city of Nanaimo in its move to acquire the Cassidy airport, but any definite plans for the facility will have to wait until a ministry of transport study is finished in December.

Ray Brookbank, city alderman, and director on the Nanaimo Regional Board, told the board this week that the likelihood of provincial money for the Cassidy airport, and other airports in the region, is good.

Brookbank said that the city met with the provincial officials two weeks ago to discuss needs at the Cassidy airport.

But, the MoT study on the airport, which had been expected at the end of August or the first of September has been delayed until December.

Brookbank told the Daily Colonist that the delay in the airport study is frustrating, because it leaves the city with no definite indications of how it should budget for the airport for next year.

The study was requested by city council last February, to help council decide whether to buy the airport.

The city now operates it under a leased basis from the ministry of transport, but if the city owned the land, more federal grants would be available to upgrade the facility.

The city had asked the regional district to consider buying and operating the airport, but the region decided that it was not a regional function, and handed it back to the city.

Brookbank said that he hopes to have a letter Monday from Carl Dillon, of MoT in Vancouver, to present to council, giving an idea of the status of the airport study.

The provincial assistance to airports will be under a new program, Brookbank said, and the terms of reference are still not set. But, he said, he and airport officials were encouraged by their discussions with the provincial officials.

Indications were that money could be available for capital improvements, and that the money would be in addition to grants received from the federal government.

The discussions, Brookbank said, were very encouraging, and he is hopeful the extra funds could make the airport more affordable for the city.

He will ask the city to set aside additional funds for the airport in next year's budget, to add to money already available, but any real discussions of costs will probably not take place until spring, Brookbank said.

He said unofficial indications were that the airport is busier than ever, and that the need for improved facilities is increasing.

Improvements which have been suggested in the past include work on the runway and night lighting.

Boundary boost opposed

NANAIMO — The Nanaimo Regional District will oppose a proposed boundary extension for the village of Qualicum Beach, on the grounds that the suggested area to be annexed is not a logical one.

The extension of the village boundaries is being sought by Wolstencroft Agencies, to allow a 25-acre parcel of land to be developed as a mobile home park.

Regional director for the area, Paul Smith, told the board's planning committee that if the 25-acre parcel was to be annexed, then the rest of the area around it should be annexed as well.

The planning commitee recommended, and the board approved, writing to the department of municipal affairs to object to the proposed annexation, unless the entire area could be annexed, after a majority vote of approval by residents in the area.

The larger area that should be included, the board said, is all of the land between the Little Qualicum River and the village boundary and between the Island Highway and the ocean.

— Ray Kerr photo

On the road to history

This site on Cowichan Bay Road is a Vancouver Island special. Marked at left is arrival of first settlers at Cowichan Bay, way back in 1860s. And commemorated at right is famous poet Robert Service who for a time resided in Cowichan Valley and even wrote in the "local press."

Yanks grab series lead as malcontents sparkle

New York malcontents Mickey Rivers, Mike Torrez, Reggie Jackson and Thurmon Munson claim to be unhappy playing with the Yankees but it wasn't apparent by their performances Friday.

Rivers ended an 0-for-10 slump with three hits, including a leadoff double to ignite a three-run rally in the first inning, and Munson and Jackson contributed clutch hits, helping the Yankees to a 5-3 win over Los Angeles Dodgers before a capacity crowd of 55,992 at Dodger Stadium.

Torrez overcame a game-tying, three-run homer by Dusty Baker and survived other tough spots in pitching New York into a 2-1 lead in the best-of-seven World Series of baseball.

The fourth and fifth games are today and Sunday at Los Angeles and the sixth and seventh games, if necessary, will be at New York, Tuesday and Wednesday.

All four of the stars of Friday's game have caused controversy in the Yankees soap opera season.

Rivers, who repeatedly has said he would demand to be traded after the season, opened the game with a second-pitch soft liner that fell in right field for a double. After Willie Randolph's infield grounder got Rivers to third, Munson, who had repeated his own trade demands before the game, drilled a double down the right field line, scoring Rivers.

A moment later, Jackson, who had a pre-game peace talk with manager Billy Martin following heated exchanges over Martin's pitching strategy, singled to left, scoring Munson and making it 2-0.

When Baker let the ball get by him for an error, Jackson reached second. Then Lou Piniella followed with a single up the middle, giving New York a 3-0 lead against left-hander Tommy John.

Torrez, who will become a free agent when the series is over and has said he wants to go to Boston or Montreal, rode out Dodger threats in the first and second innings, leaving two runners stranded each time.

Today's World Series game between New York and Los Angeles will be telecast on channels 2, 4 and 6 starting at 1 p.m.

In the first, he surrendered walks to Dave Lopes and Ron Cey but got Steve Garvey on a two-out roller to end the inning.

In the second, a single by Baker and Steve Yeager's double gave the Dodgers runners at second and third with one out. But again Torrez escaped, striking out John and retiring Lopes on shot to first baseman Chris Chambliss, who made a neat, backhanded stop and flipped to the pitcher for the third out.

In the third, however, Los Angeles caught up with Torrez. With one out, Reggie Smith singled to right and after Cey filed out, Garvey ripped a single through the middle that low-bridged Torrez.

That brought up Baker. The count went to 3-and-2 when the Los Angeles outfielder drilled a shot that landed deep in the Dodgers' bullpen to the left of the 360-foot sign in left field.

The home run brought the crowd — largest in the history of Dodger Stadium — to its feet and tied the score, 3-3.

But the Yankees quickly regained the lead. Graig Nettles opened the fourth inning with a single to centre and Bucky Dent was safe with an infield single off third baseman Cey's glove. Torrez sacrificed the runners and the Dodgers pulled the infield in, trying to cut off the Yankees' run at the plate.

But the strategy didn't work. Rivers, who had ripped another double in the second inning, tapped to second and the ball was hit slowly enough for Nettles to score the go-ahead run.

New York scored again in the fifth. With one out, Jackson walked on four pitches. Piniella's bouncer up the middle deflected off John's glove for an infield single and Chambliss followed with a line single to right, scoring Jackson and making it 5-3.

"I didn't think Torrez would beat us," said Dodger manager Tom Lasorda. "But the guy pitched an outstanding game. He had great command of his slider and breaking ball. I thought after Dusty hit that homer we would go ahead."

Torrez allowed only two hits after Baker's homer and retired the last 11 Dodgers in order. He struck out pinch-hitter Manny Mota and Dave Lopes to end the game. Torrez finished with a seven-hitter, allowing three walks and getting a season-high nine strikeouts.

John gave up nine hits, walked three and struck out seven in six innings of work, while Dodger reliever Charlie Hough allowed only one hit and struck out two.

Prior to the game Yankee president Gabe Paul called a news conference to comment on the discontent of the Yankees made clear in statements to the press by Rivers, Jackson, Munson and Torrez.

Paul suggested that with a World Series at stake, it might be a good time for the Yankees to forget their internal battles and concentrate on winning baseball. Jackson and Martin held a pre-game peace talk and the manager declared that their little spat had been settled.

The Dodgers shook off questions about the bickering among the Yankees.

"As long as they play together on the field, that's the thing," commented Yeager.

New York	300	110	000	—	5	10	0
Los Angeles	003	000	000	—	3	7	1

Torrez (1-0) and Munson; John (0-1), Hough (7) and Yeager. Home runs: Los Angeles—Baker (1st).

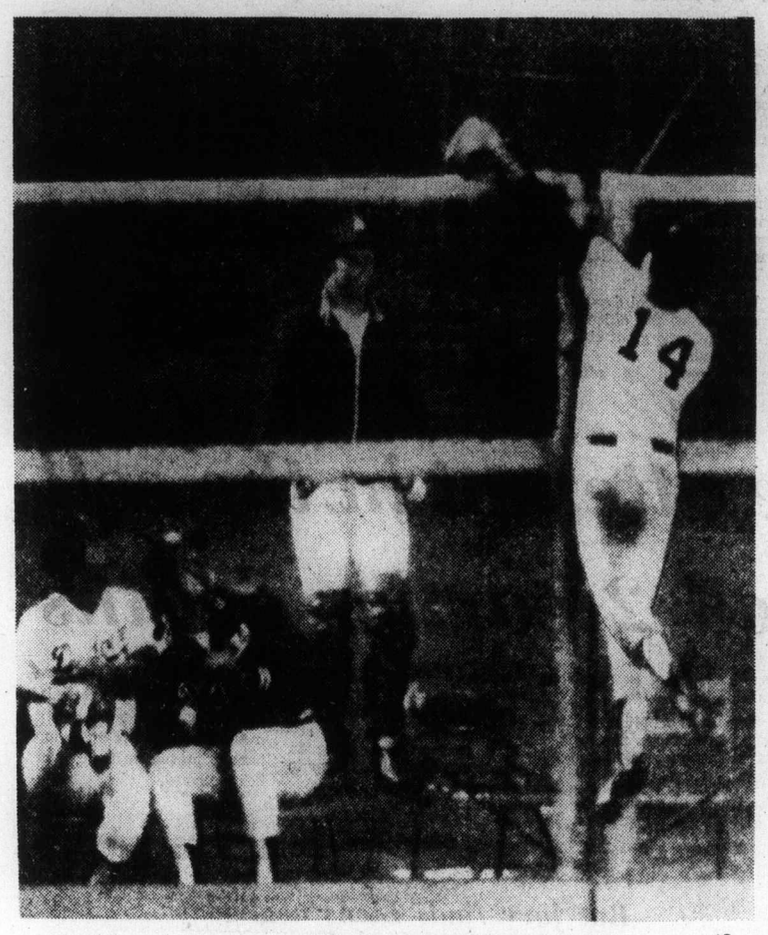

— AP

Yankees Lou Pinella makes vain bid to catch Baker homer

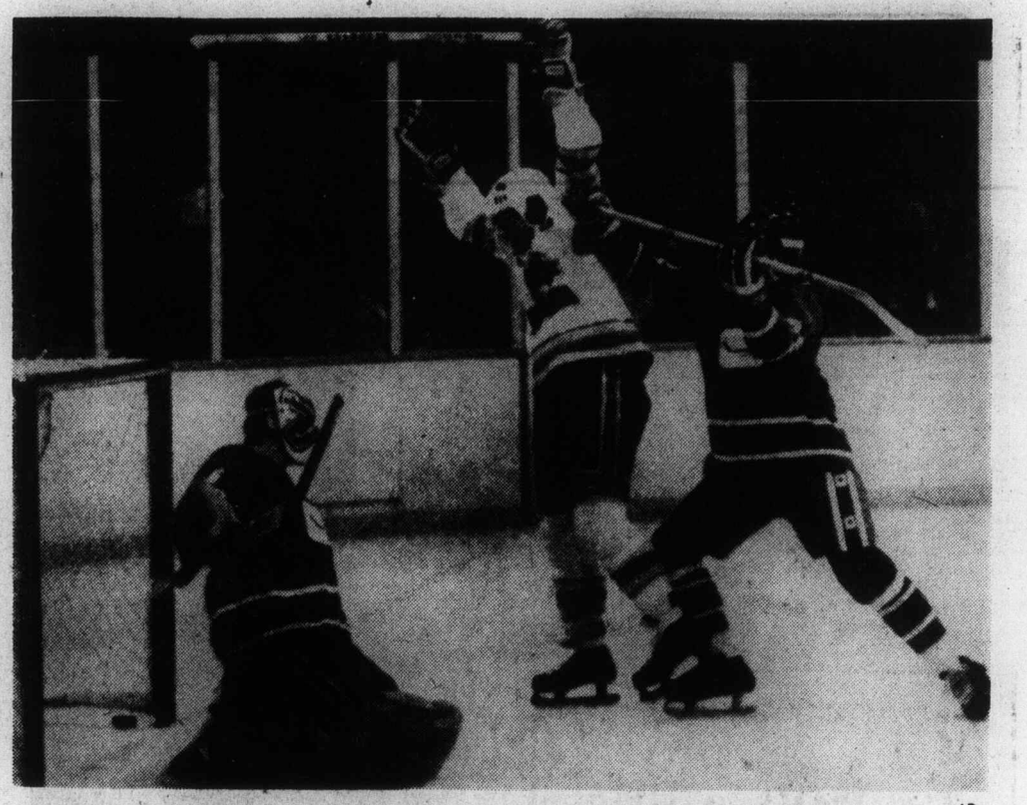

— AP

TAKING A SHOT from Larry Goodenough of Vancouver Canucks doesn't seem to bother Colorado captain Wilf Paiement a bit as he raises stick to indicate goal scored by Gary Croteau during Friday night action in Denver. Goalkeeper Curt Ridley watches the Paiement-Goodenough clash as puck slides into corner of net. Canucks rallied for a 4-4 tie after twice trailing by two goals.

Ridley outstanding in goal as Canucks rally for tie

Vancouver Canucks recovered from a miserable opening period Friday and picked up their first point of the season in the National Hockey League.

Curt Ridley was outstanding in goal and Hilliard Graves scored at 13:50 of the final period to give the Canucks a 4-4 draw with Smythe Division rival Colorado Rockies at Denver.

Graves' goal capped the second comeback of the night for the Canucks who trailed 2-0 after one period, got to 2-2 and then fell behind 4-2 after two periods.

Tonight's game between Montreal Canadiens and New York Rangers will be telecast on channels 2 and 6, starting at 5 p.m.

The Canucks, who played a poor first period in their opening game 6-3 loss to New York Rangers Wednesday, were completely outclassed in the first 20 minutes by the Rockies. Only Ridley's netminding kept the Canucks close as Colorado held a 17-2 edge in shots and got power-play goals from Paul Gardner and Gary Croteau.

Power-play shots by Ron Sedlebauer and Bob Manno early in the second period gave the Canucks a 2-2 tie but Colorado came back with goals by Chemainus native Ron Andruff and Ron Delorme.

Mike Walton's third goal of the season — all on power-plays — put Vancouver close at 5:27 of the third period and Graves converted deft passes from Chris Oddleifson and Dennis Kearns for the tie.

Colorado put on the pressure in the final minutes but Ridley, making his first start of the season, came up with several big saves including one off Gardner as the buzzer sounded.

The Canucks play the Minnesota North Stars tonight at Bloomington and then return for their first home game Tuesday against Detroit Red Wings.

In the only other game Friday, Washington Capitals upset Pittsburgh Penguins 2-1 before a crowd of 16,712 at Landover, Maryland.

Guy Charron tipped in a slap shot by Gord Smith midway through the second period to put Washington ahead and goaltender Bernie Wolfe shutout the Penguins the rest of the way.

Greg Malone gave Pittsburgh the lead in the first period but Bob Sirois tied the game at 1:11 of the second period.

All 18 teams are in action tonight. It's one of only five times this season that there is a full slate of games scheduled.

★ ★ ★

VANCOUVER 4, COLORADO 4
First Period
1. Colorado, Gardner (1) (Beck, Van Boxmeer) 2:40.
2. Colorado, Croteau (1) (Suzor, Lelley) 8:36.
Penalties — Walton (Vcr) 2:06, McIlhargey (Vcr) 6:27, Jodzio (Col), McIlhargey (Vcr) (double minor) 11:07; Croteau (Col) 13:56.
Second Period
3. Vancouver, Sedlbauer (1) (Kearnes, Lever) 0:25.
4. Vancouver, Manno (1) (Oddleifson, Graves) 6:37.
5. Colorado, Andruff (1) (Delorme, Pyatt) 8:46.
6. Colorado, Delmore (1) (Andruff) 16:30.
Penalties — Beck (Col) 4:03; Suzor (Col) 5:53; Manno (Vcr) 9:07; Goodenough (Vcr), Gardner (Col) 11:06; Lever (Vcr), Kitchen (Col) (majors) 12:15; Spruce (Col) 17:[illegible].
Third Period
7. Vancouver, Walton (3) 5:27.
8. Vancouver, Graves (1) (Oddleifson, Kearns) 13:50.
Penalties — Snepts (Vcr) 2:53; Croteau (Col) 3:33.
Shots on goal:

Vancouver	2	10	8	—20
Colorado	17	11	11	—39

Goal — Ridley, Vancouver; Plasse, Colorado.
Attendance — Unannounced

PITTSBURGH 1, WASHINGTON 2
First Period
1. Pittsburgh, Malone (2) (Chapman, Corrigan), 15:47.
Penalties — Labre (W), 5:13; Riley (W), 16:30.
Second Period
2. Washington, Sirois (1) (Charron, Bailey) 1:11.
3. Washington, Charron (1) (Smith, Sirois), 9:08.
Penalty — Stackhouse (P), 18:29.
Third Period
No scoring.
Penalties — Forbes (W), Owcher (P) (majors) 2:40; Riley (W), Campbell (P) (majors), 6:43.
Shots on goal by

Pittsburgh	5	12	6	—23
Washington	5	7	11	—23

Goal — Wilson, Pittsburgh; Wolfe, Washington.
Attendance 16,712.

Next games: Tonight — NY Rangers at Montreal; Boston at NY Islanders; Philadelphia at Pittsburgh; St Louis at Atlanta; Washington at Cleveland; Detroit at Los Angeles, Vancouver at Minnesota; Colorado at Chicago; Buffalo at Toronto.

Additional sport

P. 19, 26 and 27

Campbell Conference
Patrick Division

	P	W	L	T	F	A	P
NY Rangers	1	1	0	0	6	3	2
Philadelphia	1	1	0	0	5	1	2
Atlanta	1	0	0	1	2	2	1
NY Islanders	1	0	1	0	2	3	0

Smythe Division

	P	W	L	T	F	A	P
Colorado	1	0	0	1	4	4	1
Vancouver	2	0	1	1	7	10	1
St. Louis	1	0	1	0	2	4	0
Minnesota	1	0	1	0	3	7	0
Chicago	1	0	1	0	1	5	0

Wales Conference
Norris Division

	P	W	L	T	F	A	P
Montreal	1	1	0	0	7	3	2
Los Angeles	1	1	0	0	2	0	2
Washington	1	1	0	0	2	1	2
Pittsburgh	2	1	1	0	5	3	2
Detroit	1	0	0	1	3	3	1

Adams Division

	P	W	L	T	F	A	P
Buffalo	1	1	0	0	3	2	2
Toronto	1	0	0	1	3	3	1
Boston	1	0	0	1	2	2	1
Cleveland	1	0	1	0	0	2	0

Pats topple Wheaties to extend win streak

Brandon Wheat Kings found out Friday night what Victoria Cougars learned Wednesday. Regina Pats are patsies no more.

The Pats, who managed just eight wins all last season when they finished last in the Eastern Division of the Western Canada Hockey League, are just two victories shy of that total right now. And they've only played seven games.

The defending Eastern Division champion Wheat Kings fell victims to the surging Pats in Regina's new Agridome, losing 4-1 before 3,100 fans.

In the only other game, Billings Bighorns downed Calgary Wranglers 8-6 in the Alberta city.

Re-enacting their Wednesday scenario, when Regina surprised Victoria with three unanswered goals to open a game eventually won by Pats 6-3, the Reginans scored three in the second after a scoreless first period.

Ron Parent, Dirk Graham and Gerald Minor did the damage, with Gerry Galloway picking up the fourth goal in the final period, matching Bill Derlago's single for the Wheat Kings, who now trail Regina by six points in the division race.

Wheat Kings were only able to direct 19 shots in goaltender Pat Ansell's direction but Brian Henderson in the Wheat Kings' net was tested 35 times.

In Calgary, 2,225 fans looked on as the home club scored four power-play goals but still was unable to hold off the transplanted Calgary Centennials.

Former Cougar Mike Toal notched two goals for Billings and Blake Sullivan scored three.

Wranglers failed to score with a man advantage in the first 10 minutes of the third period and Bighorns erupted for five goals when they returned to full strength, two in the space of 18 seconds, which erased Calgary's 4-3 second-period lead.

Meanwhile, Cougars enjoyed a day off Friday after a 5-3 loss in Brandon Thursday. They make the long bus ride up to Flin Flon for games tonight and Sunday, returning to Brandon for a Tuesday meeting with the Wheat Kings.

A game with the Broncos in Lethbridge Wednesday ends the club's current Eastern swing.

BRANDON (1) — Bill Derlago; REGINA (4) — Gerry Galloway, Dirk Graham, Gerald Minor, Ron Parent. Attendance: 3,100.

BILLINGS (8) — Blake Sullivan 3, Mike Toal 2, Dell Chapman, Cal Roadhouse, Pat Conacher; CALGARY (6) — Ray Mawhinney 2, Larry Roberts, Gene O'Sullivan, Dave Morrison, Richard Young. Attendance: 2,225.

★ ★ ★

Eastern Division

	G	W	L	T	F	A	Pts.
Regina	7	6	1	0	37	26	12
Flin Flon	9	3	4	2	35	48	8
Brandon	5	3	2	0	26	21	6
Saskatoon	7	2	5	0	35	42	4

Central Division

	G	W	L	T	F	A	Pts.
Billings	8	5	2	1	48	31	11
Medicine Hat	8	4	3	1	31	34	9
Lethbridge	9	3	5	1	37	39	7
Calgary	9	1	5	3	42	57	5

Western Division

	G	W	L	T	F	A	Pts.
New West.	6	4	2	0	26	27	8
Victoria	10	4	6	0	43	46	8
Portland	5	3	2	0	25	17	6
Seattle	5	2	3	0	23	20	4

Next games: Tonight — Victoria at Flin Flon; New Westminster at Portland; Saskatoon at Medicine Hat.

Nordiques suffer another setback

World Hockey Association champion Quebec Nordiques are receiving rude welcomes on their first tour of the West in 1977.

Edmonton Oilers dominated play in the second and third periods Friday and skated to a 4-2 win over the defending champions before a crowd of 8,016 at Edmonton.

It was the second loss in as many nights for the Nordiques, who dropped a 5-2 decision to Winnipeg Jets in their season opener Wednesday at Winnipeg.

The Nordiques led 2-1 after one period, but Blair Macdonald scored his second goal of the game to tie the score in the second period, and Perry Miller and Ken Baird scored for the Oilers in the third period.

Edmonton held a 13-8 edge in shots in the first period and severely outclassed the Nordiques the rest of the way, outshooting them 11-3 in the second period and 13-5 in the third period.

Don McLeod, who came to the Nordiques from the defunct Calgary Cowboys, was the beleaguered Quebec goaltender, while Ken Broderick handled the Edmonton netminding.

Pierre Guite and Francois Lacombe scored for the Nordiques.

There were only 11 penalties handed out, but six of them were majors for fighting.

In the only other game, a five-minute major to Andre Lacroix for high-sticking enabled Birmingham Bulls to score two power-play goals and a 5-3 win over visiting Houston Aeros in their first game of the season.

Birmingham held period leads of 2-1 and 3-1, but Larry Lund and Cam Connor scored for Houston in the third period to make it 3-3. Lacroix took his major at 11:42 and veteran Frank Mahovlich set up Joe Noris and Tim Sheehy with Birmingham goals at 11:38 and 12:11.

HOUSTON (3): Terry Ruskowsi (1st), Larry Lund (1st), Cam Connor (1st). BIRMINGHAM (5): Joe Norris (1st and 2nd), Chris Evans (1st), Vaclav Nedomansky (1st), Tim Sheehy (1st). Attendance: 8,618.

QUEBEC (2): Francois Lacombe (1st), Pierre Guite (1st). EDMONTON (4): Blair Macdonald (1st and 2nd); Perry Miller (1st), Ken Baird (1st). Attendance: 8,012.

Hockey scores

Quebec Major Junior
Chicoutimi 6, Verdun 4
Shawnigan 4, Quebec 2
Sherbrooke 6, Cornwall 3
Montreal 5, Laval 3
Ontario Major Junior
London 6, Oshawa 2
Peterborough 5, Niagara Falls 2
Ottawa 2, Hamilton 2
Kingston 9, Toronto 2
Sudbury 6, Kitchener 6
Ontario Senior
Brantford 7, Orillia 2
American League
Philadelphia 5, Maine 1
Rochester 4, Nova Scotia 2
Manitoba Junior
Selkirk 12, St. Boniface 8
Brandon 7, St. James 3
Saskatchewan Junior
Moose Jaw 8, Weyburn 0
B.C. Junior
Kelowna 11, Langley 4
Western International
Cranbrook 9, Nelson 3

Unbeaten Mt. Douglas heads cup qualifiers

By TOM KEYSER

As the days dwindle down to a precious few (one, to be exact) in the first half of the Greater Victoria high school soccer league's split season, five teams can now relax, at least a little.

Mount Douglas Thistles locked up first place in the five-team first division Friday by clipping the tenacious Oak Bay Bays 2-1 to remain unbeaten and the other four teams to comprise the league's top half know who they are, too.

They're just not sure in which order they'll stand next Tuesday, after the league divides, with first-division teams battling for the Colonist Cup and the league title.

Mount Douglas, Spectrum, Victoria High Tyees, Claremont Spartans and Esquimalt Dockers will tussle for the Cup, while Oak Bay, Belmont Braves, Parkland Panthers and Reynolds Roadrunners fight it out for the second division crown.

As top dog, Mount Douglas enjoys an advantage in scheduling once the "second season" opens Oct. 21. From that point, Thistles meet only the No. 3 and 4 teams in the division, playing the No. 4 finisher twice.

In other games Friday, Vic High won the fourth game in its last five starts, trampling the slumping Spartans 6-1, as Dave Williams and Dave McDougal slammed in two goals each; Esquimalt blanked Belmont 1-0, as Mike Pelletier earned his second straight shutout, and Spectrum outlasted Parkland 7-5.

At Vic High, the red-hot Tyees came back from a 1-0 deficit early in the first half, as Williams and McDougal each beat Spartan netminder Ian Robinson. In the second half, Tyees broke loose, as Williams netted his 13th goal of the season, McDougal his fifth, and Mike DeGoede and Steve Breer added singles for good measure. Terry Cambridge had Claremont's tally.

Williams is now tied with Tim Achtnzer of Spectrum for the league lead scoring.

Achtnzer powered four goals as Spectrum extended its unbeaten string to six, giving the prolific forward 10 goals in four games. Williams, going one better, has 12 in his last five outings.

Pat Going, John Dyson and Brent Gelaude each contributed solo goals to the winning cause and Dwight Johnson, with two, Ben Reeves, Daryl Caldwell and Dan Margette replied for Parkland.

Jim Bailey and Russ Rimmer found the net for Mount Douglas, which romped to its seventh win since the season opener. Both Thistles' goals came in the first half, with Keith scoring for Bays in the second half.

Oak Bay is defending league titlist and co-holder of the provincial title.

Surprising Esquimalt came up with its second consecutive outstanding defensive effort, highlighted by Pelletier's work in goal. Dockers, who destroyed Reynolds 8-0 Tuesday, have now won three of their last four games and clinched their spot in the first division with the win.

Dave Watson collected the only goal.

	P	W	L	T	F	A	Pts.
Mt. Douglas	7	7	0	0	21	4	14
Spectrum	7	5	1	1	26	13	11
Vic. High	7	5	2	0	29	21	10
Claremont	7	5	2	0	21	16	10
Esquimalt	7	3	3	1	18	16	7
Belmont	8	2	5	1	18	23	5
Oak Bay	7	1	4	2	12	18	4
Parkland	7	0	5	2	10	27	2
Reynolds	7	0	6	1	11	22	1

Next games: Tuesday — Reynolds at Parkland; Spectrum at Claremont; Esquimalt at Oak Bay; Vic High at Mount Douglas.

Two Island XVs gain semi-finals

SHAWNIGAN LAKE — Host team Shawnigan Lake School and Brentwood College will represent Island schools today in the second round of a B.C. high school rugby tournament.

Shawnigan Lake captured the group A title on the basis of a pair of victories, 23-0, over St. Michael's University School of Victoria, and 17-10 over Nanaimo. SMU also whipped Nanaimo, 30-0.

Brentwood downed Cowichan High, 27-0, and Mountain of Langley, 16-13, to take the group D title, while Magee of Vancouver, with a 23-0 victory over Hillside of Coquitlam, and Burnaby South, with a 16-9 win over Cariboo Hill of Coquitlam, won the B and C crowns, respectively.

In other action, SMU whipped Nanaimo, 30-0, and Hillside blanked Shawnigan Lake, 13-0, in a group B match.

Flyers tie Legion

Esquimalt Legion remains undefeated in the South Island big Six Hockey League but Fuller Lake Flyers took a point from the league leaders Friday.

Terry Parsons scored at 1:04 of the third period to give the Legion a 4-4 draw with the Flyers before a crowd of 258 at Esquimalt Sports Centre.

Esquimalt led 1-0 after one period but Fuller Lake scored all its goals in the second period to take a 4-3 lead.

Both Ken Stanton, with 34 saves for Fuller Lake, and Rick Barry, with 26 stops for Esquimalt, played strong games in goal in the exciting contest, which featured end-to-end rushes.

Gerry Lindal, Kelly Bryant and Murray Allen were the other Esquimalt scorers while Gene Wrigglesworth, Tim Hollett, Glen Naylor and Terry Ellison scored for Fuller Lake.

Esquimalt now has four wins and a tie while Fuller Lake has a 2-1-1 record.

In another game, Lake Cowichan Baird's Trucking trounced visiting Kerry Park Islanders of Mill Bay 11-5.

Dale DeBodt scored three goals and Rob Frost two for the Bairds.

258 CONDOMINIUMS and TOWNHOUSES

JACK MEARS OAK BAY REALTY LTD.

Member
Relocation Services Canada
2194 OAK BAY 598-3321

OPEN TO VIEW
SAT. 2:00 to 4:00
2605 WINDSOR ROAD
OAK BAY
SUPERB RESIDENTIAL CONDOMINIUMS
—Now complete
—Prices $70,000 to $139,000
—940 sq. ft. to 1700 sq. ft.
—Recreation facilities
Viewing with: PETER NASH at 598-3321 or 592-3473.

DESIRABLE NEW LISTING
In beautiful Sidney — double windows, storms and screens. Panelled living room. All electric — average monthly hydro bill $35.00. Neat and clean, unusual extras, stove and fridge negotiable. Priced for quick sale at $40,900. ROSS LEIGHTON at 598-2182 or 598-3321.

OAK BAY CONDOMINIUM ASKING $64,500
A spacious, bright, two bedroom corner suite in a concrete building. Added amenities include controlled underground parking, large private patio, bath and a half, view of the sea from dining room, ample storage, saunas and whirlpool available. You really should see it before buying. Phone for appointment. B. E. JEFFERY at 598-3321 or 477-4250.

TWO FOR TWO!
Yes, both nits and no errors in the seaview two bedroom condominiums, both on top floors. Take your pick of Oak Bay or Beacon Hill, offered at $72,000 and $73,500 respectively. Quality throughout, spacious, well carpeted, underground parking. For more information and viewing call: MARJ NAPPER or MARKIE MUNN at 598-3321 anytime.

GORDON HEAD RD.
CLOSE TO UNIVERSITY
TOWNHOUSE
The convenient way of life, 3 levels, 3 bedrooms, 1½ bathrooms. Fireplace in living room overlooking park like area. Dining room off kitchen. Many extras. Asking $53,400 make an offer. Possession 2 months. Please call: PHYLLIS COUTTS at 598-3321 or RALPH NEWTON-WHITE.

SPACIOUS ELEGANCE WEMBLEY
$49,900. Close to buses and Oak Bay Village. Master bedroom boasts lots of closets and 2-pce. ensuite. Beautiful living room, dining room. Extra storage room in suite. On main floor. Please call: PHYLLIS COUTTS at 598-3321.

SOUTH OAK BAY
RUDYARD KIPLING
$89,500
Large 7th floor, 2 bedroom — 2 bathrooms overlooking Rattenbury Beach and Windsor Park, the Riviera of Oak Bay — convenient to two golf courses — resident manager — beautiful foyer — all appliances including S x S fridge and self cleaning oven. Just a very desirous place to live. For information on this beautiful suite please contact: BILL MOHR at 598-3321 or 598-6716.

Prestige Condominiums
OAK BAY
2323 HAMIOTA
(Corner Cadboro Bay Rd.)
14 superb suites all with fireplaces, 2 baths, and ensuite laundries. Some excellent seaviews. From $65,000.
OPEN MON.-SAT.
1:30 to 4:30
H. WHILEY — W. MOHR
FAIRFIELD
1019 McCLURE
8 only, 2-bedroom corner suites. Fireplaces, individually decorated. A small quality building. From $43,700.
OPEN TUES. to SAT.
1:30 to 4:30
H. BLAKE
For private appointments call: 598-3321

JACK MEARS OAK BAY REALTY LTD.
Member
Relocation Services Canada
2194 OAK BAY 598-3321

PACE Properties Ltd.
1640 Oak Bay Ave. 595-2413

BEACON HILL PARK
OPEN HOUSE
SAT. 2-4
We have only one home remaining unsold in our luxurious "San Francisco" development. We know there is no other development of this quality in Victoria and invite you to visit this Saturday for your inspection of this architect designed home.
— 2 bedrooms
— 3 bathrooms
— Drive-in garage
— Skylights
These are just some of the features. Outstanding quality throughout.
909 OLIPHANT at Heywood
BRIAN HIGGINS
Res.: 658-8402 Off: 595-2413

KNOWLES REALTY LTD
"HILLSHIRE"
1525 Hillside Ave.
CALL NOW . . .
$33,500
Convenience
Attractive landscaping
Laundry in room on 2 floors
Location
Near shopping
Only one left
Wall-to-wall carpeting
384-8101
Or any of the following numbers for an appointment to view: 595-3022, 385-9921, 384-8075 pager 307 or 398.

PARK VIEW
GROUND FLOOR
Lovely one bedroom condominium overlooking Beacon Hill Park. Excellent location. No stairs to climb, everything at your finger tips. See it today. You'll be glad you did. Call.
JULIE MANNESS
595-5171 OFF. RES. 384-4866
Canada Trust

CLOSE TO SEA. 1 BEDROOM ground floor suite. Requires updating but price is right. Controlled entrance. Building is 7 years old. $23,500. Exclusive.
JOHN (JAY) ROGERS
595-5171 OFF. RES. 477-4569
Canada Trust

WINDOWS ON THREE SIDES, 1380 sq. ft., 3-bedrooms or den, 1½ baths, four appliances, expansive living room with custom drapes, quality carpeting, well established building, walking distance to city centre, park, ocean. Bus at door. Small pet welcome. $60,000. Owner 383-2494, 1 p.m. to 9 p.m.

LUXURY, 2-BEDROOM CONdominium, steel and concrete construction. Indoor pool, tennis, etc. Open weekends, 1-5. $45,900. Suite 318-1009 McKenzie, 477-1412.

DELUXE 1 - BEDROOM CONdominium, concrete building, swimming pool, sauna, swirl pool, downtown, $27,900. 477-6296.

ATTRACTIVE 3 BEDROOM, 2 bathroom Townhouse. New carpets, private fenced yard. Must sell. Highest offer takes. 477-6296.

3-BEDROOM TOWNHOUSE, WITH appliances. $54,500. Owner 479-5453, 479-4655.

258 CONDOMINIUMS and TOWNHOUSES

OAK BAY TOWERS
Asking $39,000 for this clean, bright 1-B.R., top-floor unit. Beautiful building in prime location at 1400 Newport. Close to marina, waterfront walks and the park. May we show you? ML 26101.
ROY ANDERSON, 385-3435

$37,900
Terrific value, 2 bedrooms, 1½ baths, near Lampson St. 3rd floor, deluxe unit overlooking garden area. 16' kitchen with eating area, 24½' living-dining room. Monthly maintenance of $46.79 even includes heat and garage with automatic door. ML. 26806.
ROY ANDERSON
385-3435 477-5057

CITY CENTRE
6th floor, 1-B.R., $40,500. Exclusive brick complex by the Court House. Top quality appliances, sun drapes, large balcony, sauna, exercise room, whirlpool, garage parking, heat, all included. A pleasure to show you.
ROY ANDERSON
385-3435 477-5057
P. R. BROWN & SONS LTD.

LUXURY Townhouses FOR PRICE OF RENT
—2 or 3-BD plus family room
—Courtyard for gardening
—Stove, fridge, washer, dryer
—Dishwasher, garburetor
—Drapes, thermo-windows and doors
—Stone fireplace, carport
—Just on the market, 4 built, one left
—Designed for privacy and low operating cost
—Will consider low down payment
—Mortgage payments equivalent to rent
—132 Michigan St.
—Open daily 1-7.
HART CONSTRUCTION
368-6275 Pager 880
Price includes it all, even legal fees, local moves, phone and TV connections. $53,800.

TOWNHOUSE Opportunity Hartley Mews
Price includes legal fees, local move, phone and TV connection.
—Unusual design with rustic theme but all the conveniences.
—2 or 3 bedrooms plus spectacular skylighted family room.
—Stove, fridge, washer, dryer dishwasher, fireplace, carport.
—4 just complete, one sold (3 earlier 4-unit projects have been successful and are sold out).
—Specifically designed for uncomplicated gracious private town living.
—Suited to discerning couples who are looking for style and an appreciating property.
—Will consider very low down payment
—See for yourself at 127 Michigan Street or phone:
OPEN DAILY 1-7
HART CONSTRUCTION
368-6375 Pager 880
PRICED FROM $58,800

GORGE PARK AND WATERWAYS CARRY IN PETS ALLOWED ASKING $48,800
FEATURING THE FOLLOWING: 1216 SQ. FT. OF LIVING SPACE, 2 LARGE BDRMS., TOP FLOOR, THE END STE. VIEWS OF GORGE WATERS AND GORGE PARK ON YOUR FRONT DOORSTEP, SAUNA, SWIRL POOL, REC. ROOM, HOBBY AND CRAFT ROOM. FOR VIEWING CALL PATRICK SNOW, 592-3921 OR C. E. PULLAN, 477-1578, ISLAND HOMES, 386-7545. MLS.

REDUCED TO
$36 900
MUST BE SOLD
—Vacant 2 bedroom
—University area
—Large living room
—In suite laundry
—4 appliances
—3 sliding glass doors
—Underground parking
CALL MURRAY LAWSON
388-6275. Pager 2478
OR PARK PACIFIC INVESTMENTS
383-4124

OPEN DAILY
1:00 to 5:00
26 MENZIES
Between James Bay Square and the waterfront, a few steps off Dallas Road.
—Living Rms. with fireplace.
—1½ baths
—Extra quality kitchens
—Full superior carpets
—Drapes
—3 large bedrooms.
Moderately priced $55,900 to $59,900.
OAK BAY ESTATES LTD.
383-1714

PIONEER CO-OP (Victoria West)
Offers all the advantages of Town house living, plus rents to members which are set to suit their incomes. Check these desirable locations:
2 BR— 551 Walker
2 BR— 953 Walker
2 BR—1004 McCaskill
3 BR— 932 Walker
Phone 388-6691 for further information and membership application forms.
ROBERTS INVESTMENTS LTD.

TRADE?
Two-bedroom, roomy condominium in Thirty unit building. Two bathrooms. Lots of parking. Sauna, hydropool and low maintenance. Could be bought on agreement for sale. Let's discuss possibility of trade on smaller house.
Call 479-1647 anytime.
T. G. LIDSTONE
J. N. Whittome & Co. Ltd.
Royal Oak Branch

Quiet Retirement
LOVELY 2 BEDROOM CONDOMINIUM FEATURING FIREPLACE IN BRIGHT LIVING ROOM. LARGE GLASSED IN BALCONY. CORNER LOCATION. IMMACULATE PROPERTY AND PRICE TO SELL AT $42,000. PHONE BILL PALFREY 386-7545 ISLAND HOMES LTD.

CONDO LIVING
Like new, lovely 2-bedroom home in park surroundings. Sports enthusiast will enjoy swimming pool, games room, rec room, etc. Near all amenities in Glanford Area. $42,500 is asking price.
HAROLD BARBER
386-2911 385-1047
Homefinders, Wall & Redekop

DELUXE TOWNHOUSE
Only 1 left — 2 bedrooms plus loft with skylight — stones throw from Parliament buildings. Fireplace, 1½ baths, 5 appliances, good-sized yard, undercover parking — Full Price $54,000. Call: RICHARD RHODES 479-9241 or NATIONAL TRUST CO. 479-7161.

TOWNHOUSE $42,900
McKenzie-Quadra — Lovely 2-bedrm unit near bus, all schools. Lovely secluded setting with lush lawns, shrubs, fountain.
Also a deluxe 3-bedrm unit with fireplace in same area at only $47,500.
BOWDEN REALTY, 383-5524

FAIRFIELD DREAM
Lovely 1-bedrm suite, top 4th floor facing south. Low taxes, low assessment includes heat. Sacrifice $32,900.
Also choice of two other 1-bedrm units on Dallas-Government and Hilda near Cook.
BOWDEN REALT Y383-5524

FAMILY TOWNHOUSE (3 BR'S) excelent complex. Low mntnce. (Good rental) — substantial 8¾% mtge. exists. Near golf course. Asking $47,900. MLS 28543.
B. Brown, C. Atkins 479-1667.
J. H. Whittome & Co. Ltd.
Royal Oak Branch

$27,500. 3 BDRM.
Ideal location, for schools, recreation, shopping. Vacant, Flexible terms. Phone 478-9965.

258 CONDOMINIUMS and TOWNHOUSES

OPEN TO VIEW LAKEWOOD TOWNHOMES 864 SWAN
(Off Saanich Rd.)
WEEKDAYS 3-7
WEEKENDS 1-4
—2 and 3 bedrooms (master 17x13)
—$46,500 - $49,900
—Lake and territorial views
—Small complex (just 11)
—Furnished model
—Close to bus and shopping
VICTORIA REALTY LTD.
386-3585, anytime

FERNHILL PLACE $43,900
1,140 sq. ft. 2 bedrooms. 2 full bathrooms. Quiet pleasant garden outlook. Harvest Gold fixtures. Gold carpet. Suite 401.
$49,900
1,137 sq. ft. 2 bedrooms. 2 full bathrooms. Fireplace. Ocean and mountain views. Suite 501.
Open House 12 noon to 5 p.m. EVERY DAY
614 FERNHILL PLACE
Turn at Esquimalt Arena
388-6691 JOE MANTON 382-5211
Roberts Investments Ltd.

BUILDERS SALE PARKSVILLE
TOWNHOUSES
2 BEDROOM $27,900
ADULT ORIENTED
PANIC
OPEN EVERY SUNDAY
1 TO 4 P.M.
309 MOILLIET ST.
FOR INFORMATION
PLEASE PHONE
(112)-534-4551

WATERFRONT
COME TO
OCEAN VILLAGE
and discover the spectacular ocean views from these luxuriously appointed oceanfront condominiums and townhouses. Use the deep sea docking facilities and many other amenities.
Truly a unique setting for these lovely homes.
OCEAN VILLAGE
OPEN HOUSE
TUESDAY-SUNDAY
Noon-5 p.m.
or call
642-5254

Located on McKenzie, but away from any traffic and noise, this luxury townhouse has everything. It is near the Racquet Club and University and excellent shopping area, with its own fenced yard and an excellent plan for living:
—3 bedrooms
—family room with fireplace
—2 bathrooms
—2 car parking
This home is only 2 years new and is in perfect condition. MLS. Call us for viewing and a reduced price.
BRIAN HIGGINS 658-8402
PACE PROPERTIES LTD.
595-2413

WALKING DISTANCE TO TOWN AND BEACON HILL PARK
One BR corner suite, appliances and drapes included. Amenities are heated swimming pool, therapedic pool, putting green, and lawn bowling. Asking $29,900 but will consider all reasonable offers. Quick possession. MLS. To view Call: DEL HOEGI AT 386-7521 or 383-0516. BOORMAN INVESTMENT CO. LTD. 612 FORT ST.

2 YEAR OLD, 3-BEDROOM townhouse, wall-to-wall and sun drapes, 1½ baths, living room, separate family room with fireplace, utility room, lots of storage, private enclosed back yard. Walking distance to schools, University and shopping centre. Low monthly assessment. Offers on $55,900. 385-3975. Weekdays after 5, anytime weekends.

OWN YOUR OWN SPA!
Exercise at home-indoor pool, sauna, swirl bath, games room, etc. 700 sq. ft., 1 bedroom condominium reduced to $29,500. Present all offers. MLS
106 - 1680 Poplar Street. VACANT.
JOHN MORRY 384-8001 or 592-9770 Royal Trust

263 GARAGES FOR SALE, RENT OR WANTED

FOR RENT OPEN GARAGE, 7X12 yards, close to Sears, $40 per month. 592-0689.

265 HOUSES WANTED TO BUY

YOUNG PROFESSIONAL COUPLE
Urgently require character home with trees and the feeling of fresh air. Outskirts of town preferred up to $55,000. BEN GREIG 386-6164 or 598-3105. CASTLE PROPERTIES

OCEAN VIEWS
Our clients would like a 3 to 4-BR home in either Oak Bay or Fairfield-Gonzales Hill area up to $100,000. Preferably high location with views or waterfront. If you are thinking of selling please call in confidence IRMGARD or OLE KNUDSKOV 386-6164 or 479-2764. Castle Properties Ltd.

WANTED
I have serious purchasers for a no step home with 2 bedrooms plus den (or 3 bedrooms), approx. 1500 to 1600 sq. ft., no basement, double garage or carport, a good workshop and an easy care lot with seaviews if possible. Up to $90,000. Please call SID CUSTANCE 385-2481 or 598-7786.
Swinteron's Realty World

I NEED
homes in the 50 — 55,000 area — offering 2-3 bdrms. — in town — big lot offering seclusion.
LILLIAN HENDY or MARY McGUIRE
479-1667 (24 hrs.)
J. H. Whittome & Co. Ltd.
Royal Oak Branch

OUR CLIENTS
want a newer home in any good area in Greater Victoria. 2-3 bedrooms, full basement, up to $60,000. Is yours for sale? Possession Dec. 1, 1977. Call IRMGARD or OLE KNUDSKOV at 479-2764 pg. 2342. Castle Properties Ltd.

MAKE YOUR EQUITY WORK!
Trade your equity to this $63,900, 1½-yr-old beautiful home in N. Quadra area.
B. Brown C. Atkins 479-1667
J. H. Whittome & Co. Ltd.
Royal Oak Branch

YOUNG LADY
Wanted 2-3 bedroom home in central location preferably with basement. All cash to you, up to $45,000. Please call in confidence OLE KNUDSKOV 479-2764 or 388-6275 pager 2342 Castle Properties.

CIVIL SERVANT
Requires a sturdy, 2-bedroom home; basement if possible on a quiet street. Maximum Price $55,00 0cash. Call CHRIS GREIG 386-6164 or 478-5953. Castle Properties.

ORCHARD HOUSE, 647 MICHIGAN, Victoria, prestige address, excellent tax shelter. Mortgage rate 10%, finance to 90%. 1 BRs from $28,000, studios from $26,100. Phone Mr. Godley, property manager, 382-4650.

WANTED
If you have a 2 bdrm., no bsm't. home in good shape with small lot, around the price of $41,000. Give me a call. LOUISE WILTERMUTH 477-6307, Off. 386-6164. Castle Properties.

265 HOUSES WANTED TO BUY

WANTED!
ONE LARGE, PRESTIGIOUS, ELEGANT FAMILY HOME FOR MEDICAL SPECIALIST. CADBORO BAY, TEN MILE POINT or UPLANDS AREA PREFERRED. My prospective purchaser is seeking a 4 bedrm. home with den, rec. rm. and dining rm. to accommodate twelve. On a good-sized lot with secluded backyard, this home must be spacious and with a layout suitable for a growing family. If you have a home of this type and are interested in selling, please call me right away. $150,000. (Plus) price range.
JEANNE LUCAS
477-7291 (Bus.) 477-1342 (Res.)
or 384-8075 (Pgr. 326)
D. F. H. REAL ESTATE LTD

JUST MARRIED — PREFER FAIRFIELD — SOUTH OAK BAY OR GOOD RESIDENTIAL AREA. 2 or 3 BEDROOM HOME UP TO $55,000. — CALL H. Hodgson — 382-3835; L. Thomas — 478-6058 DOUGLAS HAWKES LTD. 384-7128.

SINGLE LADY
URGENTLY requires small two-bedroom house or small side-by-side duplex. All cash to vendor. BEN GREIG 386-6164 or 598-3105. Castle Properties Ltd.

MALE NURSE
And his young family are looking for a 3-bedroom home, large living room preferred. Maximum $50,000 cash Call CHRIS GREIG 478-5953 or 386-6164. Castle Properties.

OLDER LADY WISHES TO BUY, urgently. Up to $55,000 in any good area. Basement preferred but not mandatory. Quickly call DANNY GREIG 386-6164 or 382-3028 Castle Properties.

COTTAGE OR CABIN, ON country lot, within 10 miles of town, $35,000 range. 382-9821 weekdays.

RETIRED COUPLE REQUIRE 2 BR home near St. Patrick's Church. Maximum $60,000. Mr. Shaver 388-5911, Douglas Realty Ltd.

268 LISTINGS WANTED

Charman Pacific Realty Ltd.
608 Broughton Street

270 EXCHANGE REAL ESTATE

VERY VALUABLE SITE IN 1 MILE CICLE
Trade your equity or clear title property on this 19,500 sq. ft. "Lot" worth about $195,000 alone. Oh, yes, there is also a 15 unit (plus managers accommodation) cement block building that would cost about $175,000 to replace. (Only 14 years old). Absentee owner says "sell" forthwith. Astute buyers can tell that the present income; vastly depleted because of mismanagement, can be easily increased. Ideal man-wife operation. The husband can keep his job, and mom can operate the apartment, motel, or guest home. You can add 5 more units, apply for commercial zoning or apply to stratify or operate as an apartment. Make a reasonable offer. Asking $239,000 with trade or less for cash.
386-4455 FRANK WILLS 658-5479
CENTURY 21 J. D. BOSDET

Western HOMES Ltd.
1037 Cloverdale Ave. 386-3494
WHAT CAN YOU TRADE?
Buy 1 or buy all 5. Quality condos with 3 appliances, 3 bdrms., 2 baths, close to all amenities. Asking $45,900 and will look at all trades.
BILL PETTINGER 386-3494 (24 hrs.)

TOWNHOUSES
NEAR WATERFRONT
Brand new 3 bedroom townhouse with its own private patio just a few steps from Dallas Road waterfront beach and parks. 2 blocks to James Bay Square. Living room with fireplace, 3 bedrooms, 1½ baths. Excellent kitchen with citation cabinets. Range, refrigerator and drapes included. Choice of 4. $55,900 to $58,900. One with full basement. Investors — these qualify for full C.C. Allowance. JACK MEARS at 598-3321.
JACK MEARS, OAK BAY REALTY LTD.

BROWN BROS. on BLANSHARD
"People Helping People"
ONE BEDROOM
Condominium suite with view, close to town, shopping, bus, waterfront. $28,500. Clear title. Will sell or trade. Vacant.
REG SCHUMAKER 598-2333
or 385-8771 (anytime)

HAVE
WATERFRONT
HOME
WILL TRADE
FOR COMMERCIAL
REVENUE
I do have a client with a city waterfront home valued at $145,000 that is looking for Commercial Revenue property.
SPENCER LEE
595-5171 OFF. RES. 477-3593
Canada Trust

SELL OR TRADE,
CA 3 zoned downtown commercial lot. 60' x 120'. Ideal for office building. Adjoining lot also available. Retired owners will sell or consider trades on revenue property, condos, houses, etc. Feel free to give me a call on anything you may have.
385-7721 (24 hr. service)
477-3626 Cliff Salmond
GARDNER REALTY LTD.

TRADE ERRINGTON
20 ACRES
Close to Englishman's River Falls Park — LOOK FOR THE SIGNS — Lovely parcel, well treed, paved road and hydro. $66,000. Terms — or will consider trade for 2-bedroom house in Victoria. Please call
JACK or SUSAN BETTS
385-2481, 477-4042
Swinerton's Realty World

TRADE
We want to trade our house worth approx. $62,000, for two bedroom condominium on bus line, close to shopping and must be on ground floor. Up to $44,000. Please call OLE KNUDSKOV 479-2764 or 388-6275 pager 2342. Castle Properties.

TRADE SHELTERED COASTAL waterfront acreage in growing recreation area for residential or commercial revenue, other real estate or mortgages. Old homestead of 25 acres with comfortable house, large boat shed, and much equipment $80,000. Adjacent 25 acres, $45,000. 383-0116.

NEW HOME—COWICHAN BAY seaview. 1286 sq. ft. 3-Bdr. full basement on large lit. Will trade $8,000 equity for truck, auto, etc. Phone Smith 748-1476.

SUBDIVIDEABLE 17.5 ACRES Chemainus area. Zoned R1-R2. Ideal A.H.O.P. project. Will exchange for mortgages or revenue property. Phone Smith, 748-1476.

EXCHANGE NEW HOME IN North Saanich for what have you? 656-4745.

HOUSE WANTED — WILL trade Ardmore half-acre lot plus cash. Bob, 658-8131 anytime.

TRADE APPROXIMATELY 1 acre on small retirement home in good district. Phone 386-6937.

271 LOTS FOR SALE

½ ACRE SEAVIEW LOT, EXperimental farm area, will accept car, boat mortgage, etc. 658-1061.

DEEP COVE
Half acre treed lots wells and roads in, $29,900. 386-9536.

271 LOTS FOR SALE

DEAN PARK ESTATES
Totally planned and controlled to protect its special environment and your investment. All one third acre lots priced from $28,000 to $49,000.
Located on the side of the mountain adjoining John Dean Provincial Park and overlooking the Dominion Agricultural Farm with views of the Straits of Georgia, Gulf Island and Mount Baker. Dean Park Estates is Vancouver Island's answer to Vancouver's world famous British Properties — features include complete underground services, own water supply, own sewer system, curbs and well lit streets.
All offers dealt with in a most co-operative manner.
Nearly every lot in this development has at least a glimpse of the sea — over 60 sold.
Entrance close by Panorama Recreation Centre on East Saanich Road — From Pat Bay Highway — Turn off at McTavish.
OPEN DAILY
12 A.M. TO 6 P.M.
SALES OFFICE
656-7041
OR
MURRAY LAWSON
388-6275,
Pager 2478
ANOTHER QUALITY DEVELOPMENT FROM
Park Pacific

SINCE 1887 Pemberton, Holmes Ltd.
1000 Gov't. St. 384-8124

DEVELOPMENT OPPORTUNITY
CADBORO BAY — 10 MILE POINT. 1.88 acres — $175,000 MLS. Is your life-long dream to own a parcel of land with future subdivision potential? This is a beautifully treed site offering an estimated 7 larger than average lots. This property is adjacent to a larger proposed residential development now in process. For further information regarding the financial terms, sewer services, etc. please call: MLS 27112. CLIFF ANDERSON
477-3994 or 384-8124

BEACH WATERFRONT
$69,500
Your chance to own one of the finest remaining waterfront sites in North Saanich. Approx. ¾ acre beautifully treed and secluded with fantastic view of Gulf Islands and Channel. Piped water avail. For drive-by or extra information on new MLS 25592. Please call:
CLIFF ANDERSON
384-8124 or 477-3994

5 ACRE PARCELS
Within 5-mile Circle
of Victoria
$56,000 to $73,000
Ready to Build On
Phone or Write
Coastland Estates
479-2150 479-9486
350 Hector

QUEENSWOOD AREA
½ ACRE LOTS IN QUEENSWOOD AREA.
2 fully serviced lots in a park-like setting of trees and seclusion on attractive cul-de-sac. Truly unique. Priced at $57,500 each. Will build to suit or sell with generous terms. To view call PETER MARGETTS at 592-2407 or 477-4076.
WHYTE & GOWER
OAK BAY PROPERTIES LTD.
2227 Oak Bay Avenue

10 to 16 Acre Lots Central Saanich Views—Seclusion
These lots a bargain, starting at $68,000. Beautifully treed with tentative building sites and access roads. An excellent investment for the future while enjoying the peace and quiet of country living. Lots have been surveyed for possible future sub-division. Let me show you this desirable property. For further details please call:
ALAN WESTGATE
366-2111 656-3423
MONTREAL TRUST COMPANY

VIEW LOTS!
We have several homesites available in the University and Gordon Head areas, suitable for homes in the $80-$150,000 price range. Treed and all utilities underground, priced from $32,000 to $48,000 each. For details just call:
384-8124 MR. GREENE 385-0795
1000 Government Street

¾ ACRE AND 1 ACRE
¾ Acre WATERFRONT lot on Glen Lake. Build your dream home with swimming right off your own wharf. One left — 1 Acre heavily treed lot in a nice acre of Metchosin on City water. Ideal for custom home or could go duplex. Asking $27,000.
LORRAINE HETT
478-2430 386-2911
Homefinders, Wall and Redekop

10 ACRE VIEW LOTS
CENTRAL SAANICH
$69,900
TERMS AVAILABLE
Please call RICK HAWKES, Douglas Hawkes Ltd., 384-7128.
WATERFRONT
One building lot only, Swartz Bay, $44,900. Tel. 479-7480.

Full serviced 1-3 acre backing onto Butchart Gardens. Secluded, Municipal water, sewer, underground services, street lighting. Only $27900. Builder will build to suit if required. Also, a large level lot with mature fruit trees, same price, same area. Call now, Tom Evans 652-2620 or Island Homes 386-7545.

DEEP COVE
Owner moved, will look at offer on ½-acre lot, Chalet Road. Water connection. Must sell.
Norman Ross & Associates Ltd.
Phone 382-6151.

LARGE TREED LOT, GORDON Head, Lambrick Park, in subdivision with architect designed homes on cul-de-sac. Ocean, Mt. Doug background, $37,750. Phone 477-7540.

BEAUTIFUL HALF-ACRE LOT, Central Saanich. $35,000. Howard Tomlin, 477-1327, Henderson Realty Ltd., 385-9741.

SIDNEY
Fully serviced lot, 63x110 in area of good homes a few blocks from town and waterfront $31,500. 652-4286.

BUILDING LOT
High Quadra, 73'x120', among new homes. Price $28,500. Otto Leesment, 382-8937.

CHOICE PARCEL BY OWNER. Under 5 acres. Paved road. Electricity. Stream. Soil. Large Trees. View. Elk Lake. 658-5812.

BROADMEAD
961 Shadywood Dr., 1-3 acre, $38,000. 477-8506.

GORDON HEAD LOT FOR SALE, near all amenities, $27,500. 652-3572.

DIRECT FROM DEVELOPER, Craigflower lot fully serviced. 477-4674.

NICE VIEW LOTS MARIGOLD area and Gordon Head from $27,500. 477-4594.

SOOKE — PARTIALLY WOODED spacious properties, 2 to 3 acres. 642-5508.

LOTS FOR SALE, SOME TREED, Brentwood area, $22,500 and up, 652-2710, 652-2910.

SOOKE, ONE HALF ACRE LOT. Phone 383-4504.

271 LOTS FOR SALE

ARDMORE ESTATES
"Probably the last development of its kind on the lower Island." Choice 1-acre lots in a unique setting of 26 acres bordering the Ardmore Golf Course. All interior lots feature underground hydro, telephone and cablevision. Every lot has its own proven well.
This is an area of fine homes of lasting value and well worth your time to view this fine development.
Prices start from $34,500 and we have bank financing available. And we'll take the equity in your home in trade.
See It This Weekend
(off West Saanich Road to Bradley Dyne Road)
HENDERSON REALTY LTD.
385-9741

P.R.B P. R. BROWN AND SONS LTD.
"The People to See"

OFFER INVITED GOOD TERMS
Choose one of these serviced treed lots for your dream home. Located in Brentwood near Butcharts Gardens.
385-3435 AL VICKERS 652-2257
BUILDERS ATTENTION!
Beautiful serviced lots in new subdivision, some with great views, most are level lots. Located at Triangle Mtn. just minutes from Colwood. Priced from $25,500 and open to offers. Call GEORGE GREEN 385-3435 or 477-4651
P. R. BROWN & SONS LTD.

THE LONGEST YARD 1.76 Ac. - Stelly's X RD.
Wouldn't you think you had the longest backyard if your lot was 59' wide and 1.76 ac. "long". Has 2 road frontages. The asking price is really the price of a very large lot in Central Saanich. Asking $34,900 and will trade into house or duplex, or take car or small boat as down payment and help finance the rest.
388-4455 FRANK WILLS 658-5479
CENTURY 21 J. D. BOSDET

SOUTH OAK BAY
BUILDING LOT
An excellent building lot located close to Windsor Park — remember good lots are very scarce in Oak Bay so bring in your offer to $55,000. before someone else does. For further information please contact: BILL MOHR AT 598-3321 or 598-6716.
JACK MEARS
OAK BAY REALTY LTD.

SHAWNIGAN
2 treed lots near Lake. Now $10,500 and $9,900 Good terms.
Low Cost Housing
Ask me about 2 Bdrm. mobile. $800 down. $100 month on approval.
BOB CARTER, 598-6143, 385-2481
Swinerton's Realty World

LOTS
We hve 4 lots, 1 acre for $19,000. ½ acre riverfront for $19,900. If you are ready to sell we need 3 acre lots between Sooke and Colwood. Please call: PHYLLIS COUTTS AT 598-3321 or RALPH NEWTON-WHITE.
JACK MEARS
OAK BAY REALTY LTD.

TURGOOSE PT.
Attractive level lot of 8,400 sq. ft. at east corner of Arthur Dr. and James Island Rd. in Central Saanich just a few steps to beach access. All services including sewer available. Price $35,500. Wilfred Davis 479-1667 or 658-8884.
J. H. Whittome & Co. Ltd.
Royal Oak Branch

LARGE LOT
In area of good homes. (97x112 ft.) We can build the house of your dreams on this lovely corner lot. Asking $35,500.
TOVE BARLOW 386-7521 or 477-9859.
BOORMAN INVESTMENT CO. LTD.
612 FORT ST.

RECREATION LOT $6,500
Suitable for travel trailer. Near beach access at Shawnigan Lake. SHIRLEY WILDE 478-2459 or Canada Trust Langford 474-1234.

GORDON HEAD
Large serviced lot, driveway in and ready to build on. Approx. 17,000 sq. ft. Some sea view. Quiet crescent. $34,900. MLS MRS. WEBB, 477-3095, 385-2481.
Swinerton's Realty World

HOLDING LOT???
BY OWNER
1.07 acres in N. Saanich, partial view, well treed with building site. Open to offers on $19,500. Call 592-7849 between 7-10 p.m.

NORTH SAANICH. Five 7-acre PARCELS. $65,000-$75,000. 477-2330, 479-4686, 385-5764.

WATERFRONT
Half acre, perc tested, water-well drilled. Well treed, level lot. $44,900.
477-1841 Brenda Ellis 592-0996
Block Bros. Realty Ltd.

CHRISTMAS HILL AREA, QUIET cul-de-sac, city and mountain views, nicely treed, interim financing available, $24,900. Ravelle Mortgage Corp. Days 388-5454, evenings 384-0815.

NORTH PENDER
½ acre lot overlooking Shingle Bay. $11,900.
JOHN JAY) ROGERS
595-5171 OFF. RES. 477-4569
Canada Trust

SOOKE, WHIFFEN SPIT RD. Nearly ½ acre. Level, beautiful trees. On paved road. Piped water. Only $19,900. ML. Call Rudy Rost — 658-5490, National Trust 595-2121.

LANGFORD
Large treed building lot, on paved cul-de-sac, water and hydro, $25,800. 478-3730.

273 PROPERTY FOR SALE

SHAWNIGAN LAKE
—2.56 acres, Cobble Hill, $25.900
—0.4 acre lot on the West Arm, $13,900
—55x100' lot with small summer cottage in the village, recreation use only, $9,900.
—2 acre village lot. $25,900. Drilled well.
—1 acre on the lake, recreation only, $16,000.
—1.1 acre east side, $18,000.
—85x100 Village lot. Piped water. $14,500
SHAWNIGAN REALTY LTD.
743-5311 J. Ettema 743-2607
743-5311 M. Malbon 743-5145

CANADIAN COUNTRY PROPERTIES. Our 62nd year. Free catalogue. Tax Sale Service, Suite 404-VC, 85 Bloor Street East, Toronto, Ontario, M4W 1B8.

BEAUTIFUL 2.29 ACRES FOR sale with view. 3423 Yorkshire Pl. Will take ¾ ton truck as down payment. 478-3030.

2 LOTS IN ARIZONA, 1 RESIdential, 1 commercial. 746-7643 after 5.

274 PROPERTY WANTED

WANTED
Acreage or parcels of land suitable for subdivision. Anywhere on Saanich Peninsula, Colwood, Langford etc. Must be big enough for say 8 lots and up to 40-50 lots. Must buy this year. Owner could participate. Call in confidence OLE KNUDSKOV 479-2764 or 386-6164 Castle Properties.

274 PROPERTY WANTED

WANTED
LOTS OR SMALL
ACREAGE
COLWOOD - LANGFORD
AREA
386-7521 PHIL SIMPSON 595-1863
BOORMAN INVESTMENT CO. LTD.
612 Fort St.

LOT OR SMALL ACREAGE, CENtral or North Saanich with southern exposure. Irregular or hard to build on site acceptable. 598-3086.

280 ACREAGE FOR SALE AND WANTED

REALSPAN PROPERTIES LTD.
1031 VANCOUVER ST. 388-6454
FARM OR FISH
SADDLE OR SWIM
If you're looking for a real investment in your family's health and happiness — Look no further. A 12-acre, immaculate family farm in Central Saanich. 5 acres cleared, 5 acres of treed riding trails. Features air conditioned home, indoor pool and even a large stocked front pond. Of course, barn and outbuildings. Do yourself and children a favor. Call for details. Price $215,000.
MINI FARMLAND
NORTH SAANICH
5 acres of quiet, cleared, level land waiting for a home. Fenced on 3 sides, good road frontage. Price $58,900. (Trades will be considered.)
R. I. MURPHY
388-6454 592-7250

MINI FARM OR RANCHETTE
Perfect for home and horses. Approximately 7 acres. ½ mile off West Saanich Road. In between Wilkinson and Markham Rds. Woodland plus meadow. Vendor anxious will look at all offers to $95,000. Please call: PHYLLIS COUTTS or RALPH NEWTON-WHITE at 598-3321.
JACK MEARS
OAK BAY REALTY LTD.

10 ACRES
In beautiful Metchosin. Undulating land with many old trees and a small creek bordering the property. Close to excellent fishing at Pedder Bay, and Matheson Lake and Park. Build a rustic retreat and have lots of privacy with pleasant views.
LISTED AT $79,800
386-7521 TOVE BARLOW 477-9859
BOORMAN INVESTMENT CO. LTD.
612 Fort St.

ROOM TO ROAM
Long low ranch stule home, 4 bedrooms, on 1.98 acres. Drive by 10510 McDonald Park Rd., Sidney. Please do not enter property. Asking $99,500. MLS. To show at your convenience call FLO PELLING 384-5024, LOUISE WILTERMUTH 477-6307. Castle Properties Ltd., 386-6164.

WATERFRONT 10.5 ACRES SOOKE BASIN, EXCELL. VIEW, TIMBER, GOOD SOIL, $117,500. PLUS 10.35 ACRES, OUTSTANDING VIEW, GOOD SOIL AND TIMBER, $67,500. BOTH ON SOOKE ROAD EAST OF SOOKE. BRITISH AMERICAN REALTY. 385-1431 GEO. BREITER 478-8493.

HAPPY VALLEY
35 acre parcel cleared and ready for crops. Spring fed irrigation pond. Creek runs through property. High area for homesite with magnificent views. A nicely treed area, completely ditched for drainage purposes and mostly fenced. Financial Survey Ltd., M. E. Braithwaite, 384-9305. Res. 592-0638.

VIEW ACREAGE
Wanted between 3 to 10 acres. Saanich Peninsula or Metchosin area. All cash to vendor, quick decision. FREDDY STARKE 386-6164 Castle Properties Ltd.

NORTH SAANICH. Five 7-acre PARCELS. $65,000-$75,000. 477-2330, 479-4686, 385-5764.

REDUCED! YORKSHIRE PLACE. 2.4 acres — $22,000, 3.25 acres— $40,000, 4 acres—$35,000. Hilly, private, nicely treed, on paved road. ML. Call Rudy Rost — 658-5490, National Trust 595-2121.

OFFERS. 5 ACRES DUNCAN area, by Owner 112-468-7308 or 598-4850.

RIVER-FRONT PROPERTY 4.69 acres, 280' frontage. 112-748-1729.

285 UP-ISLAND PROPERTIES

EL MAGNIFICO
Superior Spanish design right up to the red tiled roof. Feature fireplace of old brick in the living-room. Family sized kitchen. Four bedrooms, including a large master bedroom with interesting ensuite. Finished recreation room close to the kitchen for mum to keep her eyes on the kids. And a terrific view of the ocean and mountains. Located at Cowichan Bay in an area of executive homes. Asking only $64,500.

2 BEDROOMS $26,500
What a buy: A luxury condominium at Cowichan Bay with many, many extras & its own garden patio. Fridge, stove, drapes and garburator included. This is realy a good price.

A HOME OF DISTINCTION
Fabulous tudor-style home, superbly renovated, in a perfect English garden setting. Includes riding ring, 4-stall barn (could be 8), pond and even a secluded 1-bedroom cottage on the grounds. Located on a beautiful 8.9 acres close to town. The property is fenced and cross fenced, the garden has lots of fruit trees and there are excellent riding trails in the area. Asking $125,000. For an appointment to view please phone: VERA AUCHINACHIE at 748-0381 or 746-6509.
J. H. WHITTOME & CO. LTD.
252 TRANS-CANADA, HWY.,
DUNCAN, B.C. 748-0381

Western HOMES Ltd.
1037 Cloverdale Ave. — 386-3494
SHAWNIGAN
SECLUSION
Close to the water, new 3 bdrm., 2 baths, dble. garage, huge rooms, $61,900, treed 1/3 acre lot. Immediate occupancy. MLS 28208. TERRY SMOLLETT 386-3494 (24 hrs.)
MAPLE BAY
Unusual cedar and shake home nestled amongst Arbutus and Fir, with southern exposure overlooking Maple Bay, just east of Duncan. Over 1,600 sq. ft. of living area, all on one level. Extensive use of wood in finishing, with features such as skylights, rock fireplace, bay windows, and cedar decks. Three bedrooms, family room, living a and dining rooms, large kitchen, plus 1½ baths. New and ready for immediate occupancy. Priced at $79,000.
For further information, contact Paul Osborne, J. H. WHITTOME & CO., LIMITED, Duncan, B.C. 746-6161 or eves. 746-5329.

Why Wait for Spring
and Higher Prices?
QUALICUM
WATERFRONT PARADISE
Magnificently landscaped, ½ acre property with natural stream flowing into the ocean. Immaculate, cozy, 2-bedroom ranch home. Sandy beach and excellent fishing. Truly a paradise now at $94,000. Call Frank Decourcy Ney. Vancouver toll-free 684-6932, 24 hrs., elsewhere call 248-6167. Nanaimo Realty Co. Ltd., Parksville Branch.

.45 ACRE, SEAVIEW ROAD MILL Bay Village, $25,900. 112-743-9375.

285 UP-ISLAND PROPERTIES

BUY LAND $150 Down, $150 Monthly
Treed lots 3 miles north of Nanaimo and ½ mile from ocean. Price $15,000. City water, sewer, paved road, close to school and a bus service. View of mainland mountains. Invest $150 monthly in land. For details phone or write Peter Kloosterboer personally at Nanaimo Realty Co. Ltd., Box 518, Nanaimo, B.C. at 758-7771 collect.

LAND
14.5 ea. Two adjoining can be bought separately, excellent soil fertility, year round creek through, power and hydro at road. Nice view. Priced to sell in the $50's (each) won't last. P.S.: Adjoining 40 acre plus farm, with LG, home, excellent buildings "could" be purchased as well, more information call Pat Dougan, 748-4566.
MALAHAT REALY 743-5525
BOX 40 MILL BAY, B.C.

QUIET LIVING
HONEYMOON BAY
This is a nice quiet area to enjoy your leisure time. Nicely appointed 4-bedroom home with large living room with F.P. Separate dining room. Double car garage. Shake roof. Across the street from the Lake. Please call for more information.
477-7545 KETH KAYE 477-1841
BLOCK BROS. REALTY LTD.

FIVE ACRE LOTS AT NANOOSE BAY
11 miles north of Nanaimo reduced from $35,000 to $28,500. Paved roads, hydro, and phone in, well water, phone Victoria, 595-3534. Collect to Duncan or Cobble Hill 746-6845 or 743-5902, sold direct from owner.

REMOTE WATERFRONT
ACREAGE $25,000
54 acres, 3000' of inlet and estuary on the tidal flats of Browning Passage in the heart of the Pacific Coast Flyway, west coast Vancouver Island. RON BURLEY, PEARSON-JOHNSTONE & ASSOC. LTD., Box 580, Ucluelet, B.C., VOR 3A0. 604-726-4447.

PANIC in Parksville
Builder selling 2 2-bedroom townhouses for the best price offered over $27,000. This is a saving of $5,000. Open Sunday 1-3:30. 309 Moilliet Street, for information, 534-4551.

OLD COWICHAN LAKE ROAD
HORSE LOVERS PLEASE NOTE — 4.23 ACRES. ROAD AND RAILROAD FRONTAGE, NICELY TREED AND PRICED AT $29,000. BILL PALFREY, 386-7545 or RES. 598-4210. MLS.
ISLAND HOMES LTD.

UP-ISLAND
INVEST NOW!
Buy yourself a Christmas present and do it today. Only 10 per cent down on the asking price of $13,000 and $14,000. MLS.
477-0191 Jack Moen 658-5448
The Royal Trust

SHAWNIGAN LAKE
COUNTRY CLUB
80x115 ft. lot close to club house. Water and approved perc. Owners enjoy sandy beach, swimming, boating tennis, golf, etc. Asking $14,900. Owner, 656-3427.

FOR SALE BY OWNER, MILL Bay. Ocean view, 3 bedrooms, 2 bathrooms, fireplace, professionally landscaped, delightful garden; very low taxes. 35 minutes to town. $55,900. 743-4526.

SEAVIEW LOT
Fully cleared and serviced. Near Mill Bay. Water access and moorage close by. $23,500. Phone 743-5868.

PRIVATE SALE, SUNRISE beach, off Hammond Bay Rd., Nanaimo. Large building lot. 477-4703, 652-1231.

$300 DOWN. FULLY SERVICED lots, Parksville, terms arranged. 477-3567 or 477-5830.

290 FARMS FOR SALE AND WANTED

Farms
67.6 ACRES — Excellent fertile land, having produced an abundant hay crop, "extensive" barns adaptable to sheep or cows. Stanchion barn, milk house, large residence. Water rights to abundant water source as well as land is 4 separate titled parcles, all with exceptional road frontages. Will sell as "going concern" or parcels of 19.4 ac., 19.2 ac., 14.5 ac., or 14.5 ac. Cowichan Station area.

25 ACRES. Large older well kept residence and small guest cottage. Excellent hobby farms for a horse lover, with a 6 stall horse barn and lge hay storage. Added attraction is an Olympic size riding ring. Fenced, x-fenced, timber and roads on 3 sides Mill Bay area.

20 ACRES with delightful seclusion. An older decorated home, 2 large barns, other outbuildings, underground water sprinklers, fenced and x-fenced, mature fruit trees. All this still within 1½ miles to stores. Cobble Hill area.

MALAHAT REALTY LTD.
743-5525
PAT DOUGAN 743-5525
TOM BURDGE 743-9398
LISA MADIGAN 748-6990

6 ACRES—
CLOSE TO CITY
$126,500
30 GAL. Per min. Deep well. Underground sprinkling system. Plus irrigation pond. Terrific oil, gentle slope. Nicely treed 2 bdrm. home with separate dining room. Near new barn 24x34. Other outbuildings. MLS 27780.
WALLY or ADELINE
477-7766 or 477-8562
Homefinders, W&R 386- 2911

BY OWNER
Saanich Peninsula, 10 acres areable land, large beautifully kept older home, barns, implement sheds, large greenhouse, chicken coop, lots of water, seclusion and view. 6922 Veyaness Road, 652-5770.

293 GULF ISLAND PROPERTIES

SALT SPRING HIDE-A-WAY
Approx. 2 acres of treed property, meadow lands & a creek. Ideal for holding property or a family with children. School bus within a block. As low as $500 down. Water and power. $18,900.
385-7721 Kent MacLeod 595-4273
GARDNER REALTY LTD.

MUDGE ISLAND
The best waterfront lot on the Island. ¾ acre of beautifully treed land to superb beach front. Completely furnished new 1-room cabin, 12' aluminum boat, 7½ Merc., O.B. motor. Best offer to $31,500. 477-1461.

GABRIOLA ISLAND — HIGH WAterfront property, approximately 1 acre, part meadow, mostly treed, gorgeous view looking over Mount Benson. $16,000 ONO. Phone 247-8771 or write E. Halling, R.R. 1, Gabriola.

1 ACRE, SERVICED, SUNNY N. Pender Island. $6,500, terms 980-8165.

294 MAINLAND AND OUT OF PROVINCE PROPERTIES

OKANAGAN IN THE SUN
Penticton by owner, 2.5 acres fenced lake view, 10 minutes from downtown, 1400 sq. ft. colonial home, separate dining room, large kitchen, 3 bedrooms, 4th in basement, new furnace, roof and carpet. $89,500. 492-6805 Penticton.

SEQUIM, WASH. SUNLAND. Golf, swimming, tennis. Very modern tri-level, 2-bdrm., 1½ baths, den, family room, double garage with room for golf cart. Many extras $72,500. (206)683-3219 by owner.

ARIZONA LOT FOR SALE. FULL price $6000. Half cash balance at 6 per cent. Phone 598-1596.

SACRIFICE
Lost at Black Mountain Ranch, Washington. 656-4403.

TRADE Through CLASSIFIED DIAL 386-2121

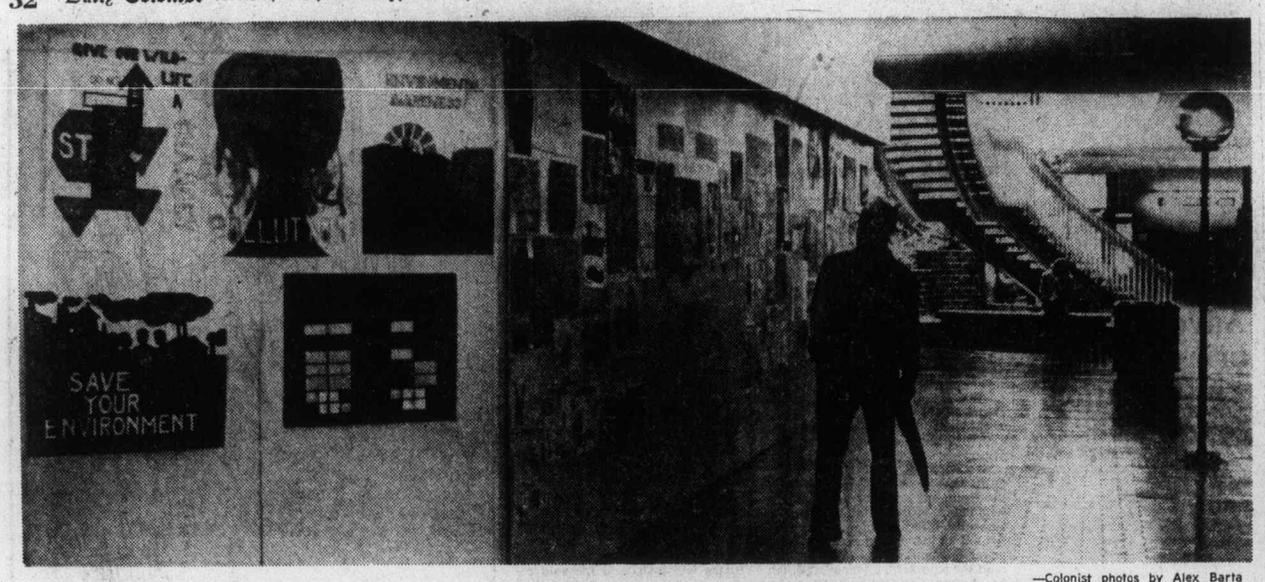

—Colonist photos by Alex Barta

Environmental awareness posters by Greater Victoria school children, in Harbour Square Mall

Merger-vote proposals hammered out

By NANCY BROWN
Colonist Reporter

Western community representatives met in secret Thursday night to hammer out recommendations to Municipal Affairs Minister Hugh Curtis on a proposed incorporation vote.

Protocol, said Howard Drummond, chairman of a committee studying government restructure, was the reason for the secret meeting.

"The minister should know what the recommendations are before they are made generally public," Drummond added. Recommendations will go to Curtis who will make the final decision on what votes will be held, and where.

It is likely, however, that nearly all area residents will be voting on whether they would like a municipal council, with exception of isolated districts such as Willis Point.

Metchosin residents have already told the committee they would like a chance to state an opinion on their future on Nov. 19, even though that opinion may be opposed to actual incorporation.

EXTREMELY URGENT SALE
LARGE VALUABLE COLLECTION
ORIENTAL RUGS
RETAINED SHIPMENT, ORDERED FOR IMMEDIATE DISPOSAL
These international high standard Oriental rugs and carpets were brought in for display at the Pacific National Exhibition of 1977.
A RARE OPPORTUNITY TO BUY A BREATHTAKING VALUABLE SELECTION
(BEING SOLD AT BARGAIN PRICES THAT MAY NOT BE REPEATED)
Today many people have too little information about ORIENTAL RUGS, and its traditional art that captures the fascination and intrigue of centuries of unsurpassed tradition and beauty. The reason is obvious: these world precious Masterpieces repose in Museums throughout Europe and North America, and are unknown by all but a few who seek them out. These international High-Standard ORIENTAL RUGS and CARPETS in selected qualities of high investment calibre are a good investment of today. Featuring — Museum Quality Quam in 100% Pure Natural Silk, Palace Quality Royal Bokhara, Fine Quality Koshan, Tabriz Hunting Rugs, Tree of Life, Picture Rugs, Imperial Kiman, Kafkaz, Afghan, Harati Prayer Rugs, woven on wool weft and warp, World's finest Isfhan Goat's down woven on silk weft and warp, Zarchark and Zarim, both pieces in 100% Pure Natural Silk, Fine Quality Ardabil, Princess Bokhara (Mori Bokhara) Turkman, Pak Sarouk, Hutchlo Rug. UNKHOE RUNGS, in natural Camel and Kara Kuli Wool. Also including a collection of Semi Antique Rugs, up to 70 years old. Over 500 pieces to choose from, sizes 1'10"x2'1" to 12'x18" approx. Runners from 2'2"x5'10" to 3'x21' approx.
DON'T MISS A UNIQUE COLLECTION SUCH AS THIS: WE MAY NOT BE ABLE TO PRESENT THESE MAGNIFICENT PIECES AGAIN. IT COULD BE CONSIDERED A WISE INVESTMENT. EVERY PIECE IS A WORK OF ART AND GUARANTEED HAND-KNOTTED.
2 DAYS ONLY
SUN. & MON., OCTOBER 16, 17
10 A.M.-9 P.M.
RED LION MOTOR INN, VICTORIA, B.C.

Saanich entry into port fray?

Saanich council will be asked Monday to approve the preparation of a brief to the West Coast oil ports inquiry, and to enter into talks with residents of Port Angeles, Wash., regarding establishment of an oil port there.

The inquiry, chaired by Andrew Thompson, has been holding hearings since July, and Derrick Mallard, president of the Victoria-based Citizens Association to Save the Environment, is concerned that Saanich has made no presentation.

In a letter to council, Mallard said Saanich's shoreline could be disastrously affected by a major oil spill in Juan de Fuca Strait.

He suggested council should be concerned about the implications of increased tanker traffic and the possibility of ports being developed.

"You, as elected officials, should be exhibiting considerable environmental consciousness by publicly stating your views on the oil tanker-port issue," he said.

Ald. John Mika told this week's public works committee meeting that Saanich should inform the commission of its position.

Ald. Fred Severson, noting that Port Angeles residents were contemplating a name change of the Olympic Peninsula community of 17,000 to save it from becoming an oil port, said "we should enter into dialogue with the residents regarding a proposed oil port."

Poster contest victors

As part of Canada Environment Week, a poster competition sponsored by a local committee was held in schools throughout Victoria, Saanich and Sooke. The posters are on display in Harbour mall. The winners were:

Grades 2, 3, 4 — Scott Lennard, 7, Craigflower School; honorable mention, Marney Thompson, 9, Strawberry Vale school.

Grades 5, 6 — Charlotte Wardell, Grade 6, Monterey elementary. Special prize for the best slogan, Take good care, it's hard to repair, Marri Todd, 10, Willows Elementary.

Grades 7, 8, 9 — Jackie Slemko, Grade 7, Sooke elementary. Honorable mention, Grade 8, Kendal Lutz, North Saanich school. Honorable mention, Grade 9, for group effort, Norfolk House.

Canadian boxers win

TAMPERE, Finland (Reuter) — Canadians Ian Clyde, Billy Ranelli, Guy Boutin, John Raferty and Don Downey all won their semi-final bouts Friday, advancing to Sunday's final of the Tampere Open amateur boxing tournament.

Clyde of Montreal beat Stig Hagen of Norway when their 51-kilogram class bout was stopped in the third round.

Boutin, from Edmonton, stopped Jan Sustr of Czechoslovakia in the second round of their 60-kg match.

In the 54-kg class, Ranelli, from Sudbury, outpointed Pekka Roetkoenen of Finland 3-2.

Raftery, an Elliot Lake, Ont., resident fighting in the 63.5-kg class, beat Pekka Kantola of Finlanl 4-1, and Downey of Halifax ousted Kalevi Kosunen of Finland 3-2 in the 67-kg class.

Hoop dispute to arbitration

NEW YORK (AP) — The National Basketball Association and the league's players association agreed Friday to submit their dispute involving the 11-man roster limit to impartial arbitration.

Pending a decision by the arbitrator, as yet unnamed, the roster limit will remain at 12, as it was last year. The NBA owners had voted to reduce the limit to 11 at their annual league meetings last June, but the players association had protested that move to the National Labor Relations Board.

NBA teams have until 6 p.m. Monday to get down to the 12-man limit. The season opens Tuesday night.

Two Ticats, Argo fined

TORONTO (CP) — Three players ejected from game in Hamilton on Thanksgiving Day for fighting have been fined $50 apiece as first offenders by Canadian Football League commissioners Jake Gaudaur.

Hamilton running-back Bill Harrison was banished after a one-sided fight with a Toronto Argonaut while team-mate Angelo Wells, a defensive lineman, and Toronto offensive tackle Mike Wilson were involved in a later fracas.

Toronto won the traditional holiday Eastern Conference encounter 43-2, their first win in Hamilton since 1971.

the Bay
Saturday Specials
It's Happening at the Bay
housewares FAIR

See the latest in kitchen aids. Learn new and exciting ways with gourmet and family foods. Demonstrations Saturday from 11 a.m. to 5 p.m. by representatives for GE, Nordic, Sunbeam, Moulineau and Westbend. The all '77 Housewares Fair through October 22 in Housewares, 3rd floor.

BABY WEEK STARTS MONDAY
Watch for tomorrow's ad, featuring our adorable new Bay Baby, then stock-up Monday on a basket of savings for your little bundle. A week long event through October 22 in the Bay's 3rd floor Baby Shop.
MADE-TO-MEASURE SUIT SALE ENDS SATURDAY!
Come in Saturday and let our qualified staff measure you for your one-of-a-kind suit, then select a fabric from the latest patterns and fall colours. 3-pce. suit, $189; 2-pce. suit, $169; sportcoat and slacks, $169. Sale ends Saturday, so don't miss out.
COMING OCT. 24 TO NOV. 5 . . . CROSSLEY BROADLOOM CARPET SHOW
Make a note to be sure to see this exciting show in the Bay's 4th floor Douglas Room.
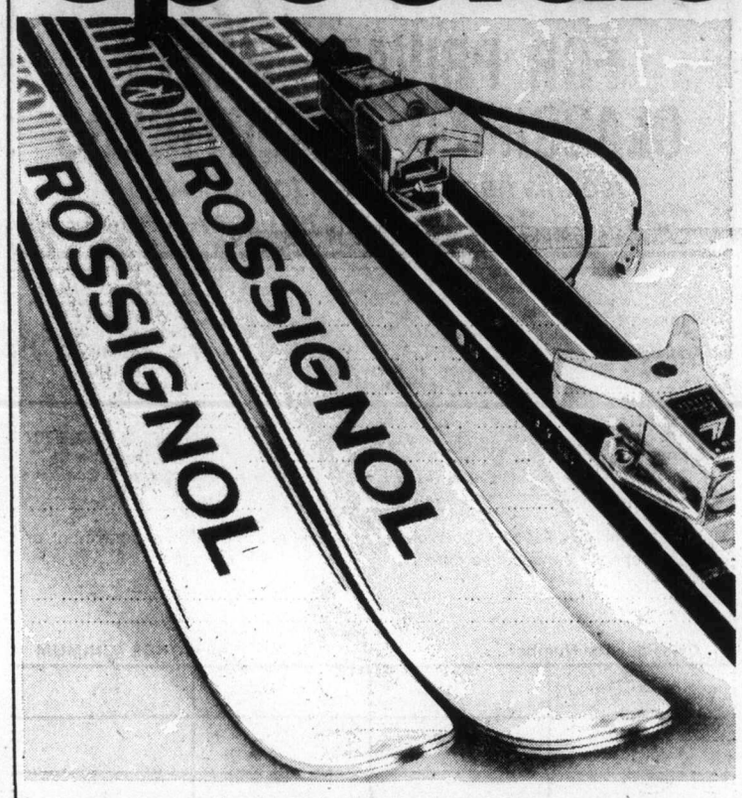

Rossignol skis and Lange bindings
A great pair for the recreational skiier. The Rossignol SSP2 is a short, wide ski with wood laminated core, metal edges and plastic tops. (150cm-180cm.) The Lange S1S binding is the adult step-in binding for all weights. Installation included.
Saturday Special 109.99
Sporting Goods, Downstairs
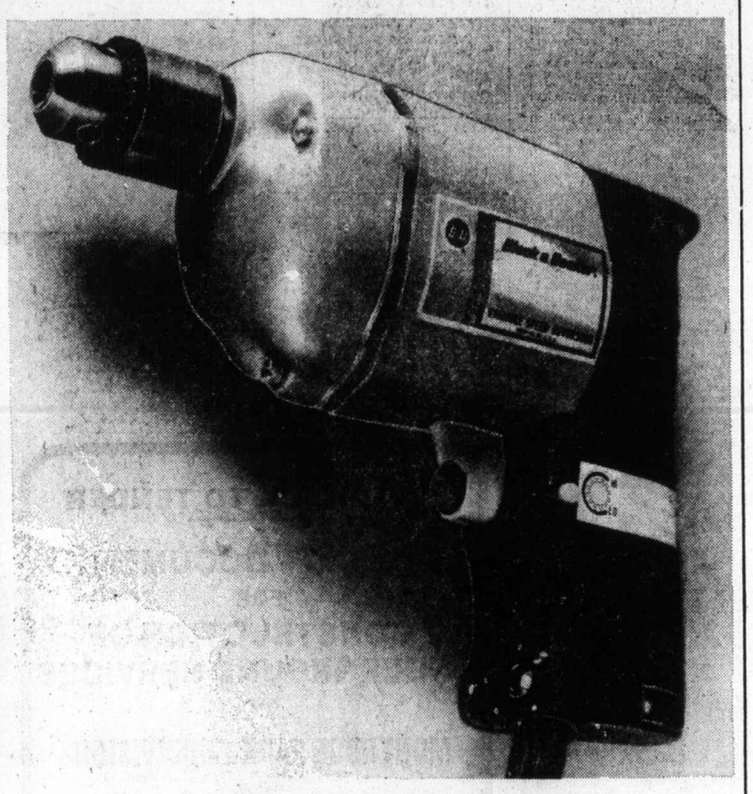
3/8" reversible drill
Black & Decker quality for the home handy man. This variable speed drill features trigger lock for continuous operation at any speed. 2.4 amps, double reduction gears, 3/8" chuck.
Saturday Special 26.99
Hardware, Downstairs
It's in the bag!
Super manufacturer's clearance of ladies' handbags
Choose from a wide assortment of vinyl bags from a well known manufacturer. In a variety of styles including clutches, shoulder straps and organizers! Fall colours like rust, tan, black and brown. Personal shopping only on this item.
Baymart Fashion Accessories, Downstairs
Saturday Special
7.99
STORE HOURS: MON., TUES. & SAT., 9:30-5:30. WED., THURS. & FRI., 9:30-9:00.
TELEBUY 385-1311. ONE HOUR FREE CUSTOMER PARKING IN THE 3-LEVEL PARKADE
Hudson's Bay Company

Final
TELEPHONE 383-411.
CLASSIFIED 386-2121

The Daily Colonist.

Vancouver Island's leading newspaper since 1858

Late rain, high 16
Weather Details on Page 2

No. 253 – 119th Year | VICTORIA, BRITISH COLUMBIA, SATURDAY, OCTOBER 15, 1977 | ***** | 15c Daily, 30c Sunday

Ferrymen not off legal hook—Bawlf

Striking B.C. Ferries workers may yet find themselves in court, Recreation and Conservation Minister Sam Bawlf warned Friday.

"Our options are open—we are in a position to proceed with charges in court if it is deemed necessary to do so," said Bawlf, fresh from a special cabinet meeting in Vancouver called in response to the Thursday agreement which had striking employees back to work Friday morning after a week's shutdown of the ferry service.

Part of the Thursday agreement reached by mediator Clive McKee was that there would be no legal reprisals against the workers or union for the strike.

Just what situation would spur the government into legal action could not be determined from Bawlf.

"We're watching for satisfactory progress in this matter (negotiations)," he said.

Bawlf further charged that no deals or concessions had been made between the government and the union. He said the Thursday solution had been made between the corporation, the union and the Labor Relations Board.

"We are not happy that an essential service such as this was dealt with largely out of our hands," he said.

Bawlf was responding largely to statements made earlier Friday by Victoria Chamber of Commerce president Alan Emery who accused the government of having caved in to the demands of the ferry workers.

Emery said that a damage suit against the union by a number of private organizations would go ahead.

Ferry service resumed at 8 a.m. Friday from the Swartz Bay terminal, following an overwhelming vote Thursday night by the 2,600 ferry workers to return to work.

The ferry workers were assured that no punitive measures would be taken against them for having staged the illegal strike. They were also given the right to strike legally if a settlement hasn't been reached within 10 days.

Provincial mediator Clive McKee began talks with both sides at 1 p.m. Friday in Vancouver.

Emery said freeing the workers from the consequences of the illegal strike was like giving in to hijackers.

"This is an absolute capitulation by the government. Instead of giving the union a 90-day cooling-off period, the union gave the government a 10-day cooling-off period," he said.

Emery added that the lawsuit being prepared by a number of Victoria organizations, including the chamber and the Visitors' Information Centre, would go ahead.

The organizations, he said, would seek damages of $250,000 a day for a total of just under $2 million.

Meanwhile, James Campbell, chairman of the Capital Region Board, sent a letter to Premier Bennett urging a ban on strikes in essential services.

Page 2 — Ferries

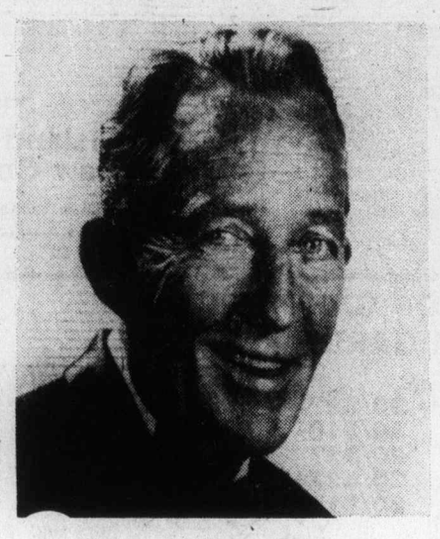

Harry Lillis Crosby
. . . songs to remember

Crooner Bing dies at 73

- Millionaire Crosby started life humbly. Page 3
- Bing's Clambake golf tour highlight. Page 27
- Bob Hope tells of 45-year friendship. Page 28

Colonist Wire Services

MADRID, Spain — Bing Crosby, the golden-voiced crooner who made the song White Christmas almost a synonym for Christmas, collapsed and died of a heart attack on a Spanish golf course Friday after he and his partner won a foursome. He was 73.

Crosby, who sold 300 million records, was "happy and singing" during the 4½ hour round of golf that was to be his last, one of his golfing partners said.

He collapsed as the four walked back to the clubhouse and was rushed to the Madrid Red Cross hospital. He was dead on arrival, a hospital spokesman said.

Crosby's recording of White Christmas sold more copies than any other record in history. But his most famous song theme song. When the Blue of the Night Meets the Gold of the Day, gave him his trademark buh-buh-buh-boo style.

Word of Crosby's death brought expressions of grief from show business personalities who had known him and others who were serenaded by him during his long career in music and films.

President Carter said Crosby "lived a life his fans around the world felt was typically American; successful yet modest, casual but elegant. He revolutionized popular music, sang the biggest hit of all time, and yet was a man who would be at ease in any American home."

Dorothy Lamour, co-star with Bing Crosby and Bob Hope in several decades of "road" movie comedies, said "It's such a great loss . . . He was a wonderful man, a religious man. My only wish is that his road to heaven is as happy as our other roads were."

Crosby's wife, Kathy, said at her home in Hillsborough, Calif., that her husband would be buried next week in the family plot next to his first wife, Dixie Lee, in Los Angeles after a private service.

She said her son, Harry, 19, and the family's long-time butler, Alan Fisher, would return the singer's body.

Mrs. Crosby said her husband should be remembered "in song."

Mrs. Crosby told reporters outside their home on the San Francisco Peninsula: "I think he is remembered in song, isn't he? And I think that's the way he should be remembered."

Mrs. Crosby also said she wanted everyone to know that her husband, an avid golfer, had played well in his final 18 holes. "I can't think of a better way for a golfer who sings for a living to finish his final round."

Mrs. Crosby was recording for television at a studio in San Francisco when she learned of her husband's death and returned home at once.

Variously nicknamed Der Bingle, Old Dad, and The Groaner, Harry Lillis Crosby began as a brash young band singer and ended as an institution.

He won his audiences with smooth ballads and a relaxed delivery. He became one of the most popular singers in the world and many times a millionaire, but refused to retire.

The death of Bing Crosby brought profound shock and an outpouring of tribute from highest to humblest levels of show business, music, sports and the American public Friday for a performer and a man who in almost everyone's book was No. 1.

Page 2 — Crosby

Queen lands in Ottawa amid cheers, squabbles

OTTAWA (CP) — Thousands of Ottawans turned out Friday to welcome a smiling Queen Elizabeth as she began a silver jubilee visit to Canada under overcast skies in nippy weather.

The formality of the colorful official welcome, which included bands, honor guards and salutes, was broken quickly by cheering children at the airport.

The queen's first words on this visit were in French as she was greeted by Governor-General Jules Leger.

Later it took 40 minutes to complete the eight-mile drive from the airport to Government House, official residence of the governor-general. The queen and Prince Philip are to stay there during their six-day visit.

"Happy 25th, Liz and Phil," a placard along the route read.

At Rideau and Sussex, a major downtown intersection, mid-afternoon crowds 12 to 15 deep waved and cheered the smiling queen.

At the airport, Prime Minister Trudeau himself straightened out the red carpet when it wrinkled as a ramp was rolled up to the 707 jet.

A great cheer went up from a crowd of 500, mostly exuberant children, as the queen stepped from the aircraft.

Noeleen Blacquiere, 11, curtsied after presenting the queen with flowers.

A chilly wind blew across the tarmac. The Legers, Trudeau and other dignitaries had wrapped themselves in blankets while awaiting the arrival.

She inspected an honor guard from the military college at St. Jean, Que. The cadets were dressed in red tunics and pillbox hats.

Among those presented to the queen were Admiral R. H. Falls, chief of defence staff, Chief Justice Bora Laskin of the Supreme Court of Canada, former prime minister John Diefenbaker, Commons Speaker James Jerome and RCMP Commissioner R. H. Simmonds.

The queen signed the guest book at the military base, but before that lingered to chat with the excited children.

The queen and Prince Philip will be in the stands today to view a Canadian Football League match between the Ottawa Rough-riders and Hamilton Tiger-Cats.

Clark, French snubbed but Diefenbaker there

Colonist Wire Services

OTTAWA — Joe Clark was snubbed and someone forgot to provide French-language interpreters for reporters assigned to cover the royal visit here Friday.

So Clark kept an earlier appointment to appear at a meeting of Conservatives in New Brunswick when he learned he had not been invited to be among the official airport greeting party for the queen and prince. Former prime minister John Diefenbaker was there.

And organizers of the jubilee visit hastily arranged some French-language assistance for journalists after complaints about an English-only operation that left Quebec reporters out in the cold.

However, Clark will be on hand for the special gala performance for the queen at the National Arts Centre tonight and will attend a number of other functions that are part of the queen's six-day tour, a Tory spokesman said.

He said Clark knew only that he had been invited to Uplands Airport to see the queen arrive.

The tour organizers could have been more efficient and spelled out precisely that Clark and his wife, Maureen McTeer, had been invited to be part of the official welcoming party, the spokesman added.

And while the queen's visit has been promoted in part as a gesture to encourage French-English friendship in Canada, French-language journalists were left complaining because they were getting less inside access to events than English-language colleagues.

But after a woman interpreter was introduced at the evening briefing, no questions were posed in French.

— CP

Fall flower bouquet for royal arrival

Jet hijackers demand record sum to save 87

DUBAI (UPI) — Four Arab and German hijackers Friday set a 48-hour death deadline for 87 hostages aboard their captive jet unless they win freedom for 11 terrorists in German and Turkish prisons and a record $15.5 million ransom.

The hijackers took on food and medical supplies and demanded more fuel for their captured West German jet from authorities in this Persian Gulf emirate.

"The runway is clear and once fuel is taken aboard there will be nothing to impede takeoff," an airport official said.

The hijackers, evidently part of an Arab-German terrorist alliance in league with the guerrillas who kidnapped German industrialist Hanns-Martin Schleyer on Sept. 5, said all the hostages and Schleyer too "will be killed immediately" if their demands were not met by noon local time Sunday.

In addition to the four hijackers — reportedly two men and two women — the commandeered Lufthansa Boeing 737 jet carried five crew members and 82 passengers, including 11 German beauty queens.

Germany promised to "do everything humanly possible" to save the lives of the hostages, but Turkey refused to release two Palestinian commandos whose freedom was demanded by the hostages. However, authorities in Bonn did not specifically say when or how they would release any of the 11 prisoners on the hijackers' list.

A Syrian pilot who listened to the terrorist commander's conversation with the Dubai control tower said: "He meant it. If those demands are not met, he will blow up the plane and everyone in it."

Reporters at the airport said an American woman hostage, three Germans and a diabetic Swedish passenger were ill aboard the plane, but

Page 2 — Death

Inside

Yankees take Series lead —Page 24

Viet Cong tunnels incredible feat —Page 5

Background	5
Bridge	38
Church News	20, 21
Classified	37-52
Comics	36
Crossword	39
Editorials	4
Entertainment	28, 29
Family	31-33
Finance	10-12
King Fisherman	35
Marine Calendar	29
Names in the News	3
Provincial Court	34
Sports	24-27
Your Good Health	33

In U.S.

Seagram admits political payouts

NEW YORK (CP) — The Seagram Co. Ltd. disclosed Friday that it made close to $1 million in questionable payments dating to 1970 — including an unaccounted-for $448,000 cash disbursement from a Canadian account.

The Montreal-based company, in a report filed with the United States Securities and Exchange Commission (SEC), admitted that it had taken part in questionable payments involving political contributions and certain trade practices, common to the industry but now under investigation by U.S. federal and state authorities.

The report to the SEC — known as form 8-K — summarized the results to date of investigation by the corporate audit committee of Seagram.

Prior to mid-1976, the company said, it engaged in such questionable practices as discounting and rebating and the like primarily in connection with the sale of alcoholic beverages in the United States.

The company told the SEC that it made $495,000 in questionable political contributions in the United States.

However, there were no illegal or questionable political contributions outside the United States, the statement said.

Edgar Bronfman, chairman and chief executive officer of Seagram, said in a letter to stockholders that the company regrets such questionable practices.

Gay slaps Anita with pie

DES MOINES, Iowa (AP) — A man who identified himself as a homosexual from Minneapolis smashed a pie into the face of entertainer Anita Bryant during a pre-concert news conference Friday.

"At least it is a fruit pie," said Miss Bryant.

The entertainer's husband, Bob Green, told those in the room he wanted no one to touch or harm the man. The man later identified himself as Tom Higgins.

Asked what he proved by the incident, Higgins said: "We have another bigot with a sticky face." Green reacted by calling for prayer.

"We're praying for him to be delivered," said Miss Bryant.

Miss Bryant is a national spokesman against the homosexual movement and led the fight against a Florida pro-homosexual ordinance.

— AP

Spattered Anita, husband pray for pie-hurler

SOVIETS DARE U.S. RADAR

Scrambling for Bears

WASHINGTON (UPI) — Soviet "Bear" bombers have shadowed U.S. Navy ships off the Atlantic coast twice this month, scrambling U.S. fighters into action and in one case taking special steps to sneak by radar defences, Pentagon spokesmen said Friday.

They said the more recent incident occurred four days ago when two TU-95 Bear patrol bombers, flying out of Havana, passed over the destroyer USS Spruance at about 1,000 feet, some 300 miles from Boston.

The Bears apparently were assigned to photograph the Spruance, which is the prototype of the newest class of U.S. destroyer.

F-106 fighters were called out when the bombers made a feint toward the U.S. coast, the spokesmen said, but they were sent back when the planes veered out to sea.

The other recent incident occured Oct. 2, when two Bears dogged a task force headed by the aircraft carrier USS America as it sailed toward the Mediterranean.

A spokesman said two of the America's F-14 Tomcat jets intercepted the bombers about 200 miles from the carrier, but the Russians kept coming and broke off only after approaching to within seven miles.

Sunflightacular
DAILY.
CFAX 1070 LISTEN!

The Daily Colonist.
Section Two Saturday, October 15, 1977 Page 23

SEE ALL THE 1978 FORD CARS AND TRUCKS ON DISPLAY AT
PETER POLLEN FORD
FEATURING THE ALL NEW FORD FAIRMONT

Airline billing Ottawa over 'forced' locators

By BILL SMITH
Colonist Reporter

The operations manager of Island Airlines, based at Campbell River, said Friday he would bill the federal transport ministry for costs involved in the removal and replacement of emergency locator transmitters (ELTs) in the company's 25 aircraft.

The ministry announced Thursday it was ordering removal of all ELTs employing lithium batteries, effective Oct. 19, because of a danger factor.

Frank Roberts of Island Air said in a telephone interview from Campbell River he would send the bill to the government "as an expression of our feelings."

He said: "They forced us to put them in our aircraft three years ago, a decision obviously taken without too much investigation or consideration of their effectiveness."

Roberts said he was unable to provide a detailed cost breakdown of the bill being sent to Ottawa as the cost of replacing the batteries must still be determined.

"But it will total several thousand dollars," he said.

The emergency radio beacons contain lithium, an alkali metal which is softer than lead and offers superior performance in batteries compared with lead, magnesium or nickel-cadmium.

There have been numerous occasions when the small transmitters have been activated accidentally. The units can also malfunction through battery corrosion.

The batteries "forced on the industry by the ministry," had been a constant source of trouble, Roberts said.

"I'm upset," he said. "We were forced to install them at considerable expense over an approved magnesium-type battery in use in the U.S."

Those batteries did not meet Canadian standards, however, "and we were ordered to carry transmitters employing lithium batteries."

Roberts said the transmitters had been removed from all the company's 25 aircraft, but two portable transmitters were carried on aircraft flying charter to remote regions of the province.

He said the experience of several B.C. pilots with the transmitters showed the ministry's decision to be a welcome one.

During the summer a cell in a lithium battery in a biplane exploded during an air show in Kelowna, he said, and earlier in the year a lithium battery exploded in the basement of flier Ross Clark's Surrey home. He had stored the ELT there for safekeeping.

A third incident which prompted the MOT ban occurred in Alberta when a battery unit suddenly vented a foul-smelling gas in a plane which had a closed cockpit.

Gas generation is a normal feature of the workings of a lithium battery, but one or more stainless steel-clad cells in a multiple battery unit could fail to vent properly, he said.

This might result in a sudden release of gas, as happened in Alberta, when the vent mechanism suddenly cleared itself. More dangerously, the gas pressure might cause a cell to blow apart.

"Good for Frank (Roberts)," was the reaction of Betty Wadsworth of Victoria, B.C. director for the Canadian Owners and Pilots Association.

The association's 15,000 members (1,865 in B.C.), have been unhappy with ELTs because of problems foreseen before they became mandatory, she said.

"Everyone is peeved with the whole business."

Before the transmitters became mandatory three years ago under a communications department regulation, "we heard many complaints they had a lot of faults," she said.

The regulations required that all light plane operators carry the ELTs with the exception of those pilots restricting their flying to within a 25-mile radius of an airport.

The legislation was debated for 10 years before becoming law "after constant pressure by armed forces search and rescue officials," she said.

U.S. aid hinted

Anacortes ferry hope surfaces

A formal application for U.S. federal funds to buy a new ferry for the Sidney-Anacortes run will be made next week.

Anacortes Chamber of Commerce president Jack Chrysler told the Colonist Friday that U.S. federal authorities have ruled that a pre-application qualifies for a grant, "so the path is clear for us to make a formal application."

The chamber is asking for an 80-per-cent grant from the government and a 20-per-cent grant from the state of Washington.

Any grant from the federal government would be made through the Economic Development Agency, he said.

Chrysler said several vessels with a capacity of 110 to 140 cars were available in Europe at prices ranging from $2 million to $3 million.

"We have blueprints and specifications on three vessels," he said.

The ferry, to be purchased by the Anacortes Port Authority, would then be leased to Washington State Ferries for the Sidney-Anacortes service.

He said the authority, which will make the formal grant application, would also make the final decision on which vessel was bought.

The Anacortes chamber, coordinating efforts to retain the international ferry run, was told recently by Washington Governor Dixy Lee Ray that the service, scheduled to end Jan. 3, would be given a reprieve.

She said the service would continue as long as viable plans to find an alternative vessel were being pursued.

Chrysler said the chamber has hired Daniel Wallam of Anacortes as a consultant to advise on the purchase and assist with the grant application.

"The matter is progressing satisfactory. I'm optimistic about the outcome," he said.

High brush with death

Saanich police describe two brothers who brushed death when one of them touched a high-tension wire Friday afternoon as "very lucky."

Ten-year-old David and nine-year-old John Pazder of 3785 Waring Place in Cordova Bay were hurt while playing in a tree house.

Cpl. William Hillcoat, one of the investigating officers, said David apparently reached up accidentally and touched the B.C. Hydro wire. The jolt knocked him unconscious and burned a big hole in his jacket.

John, who tried to help his brother, suffered shock but was otherwise uninjured.

Dave Horne, a paramedic with the Saanich fire department, removed the unconscious boy from the tree house and he was taken to Royal Jubilee Hospital.

The boy suffered shock and first, second and third degree burns to his upper body and was kept in hospital overnight.

The boys' father, Dr. Lawrence Pazder, told police he would have the tree house removed as a precaution.

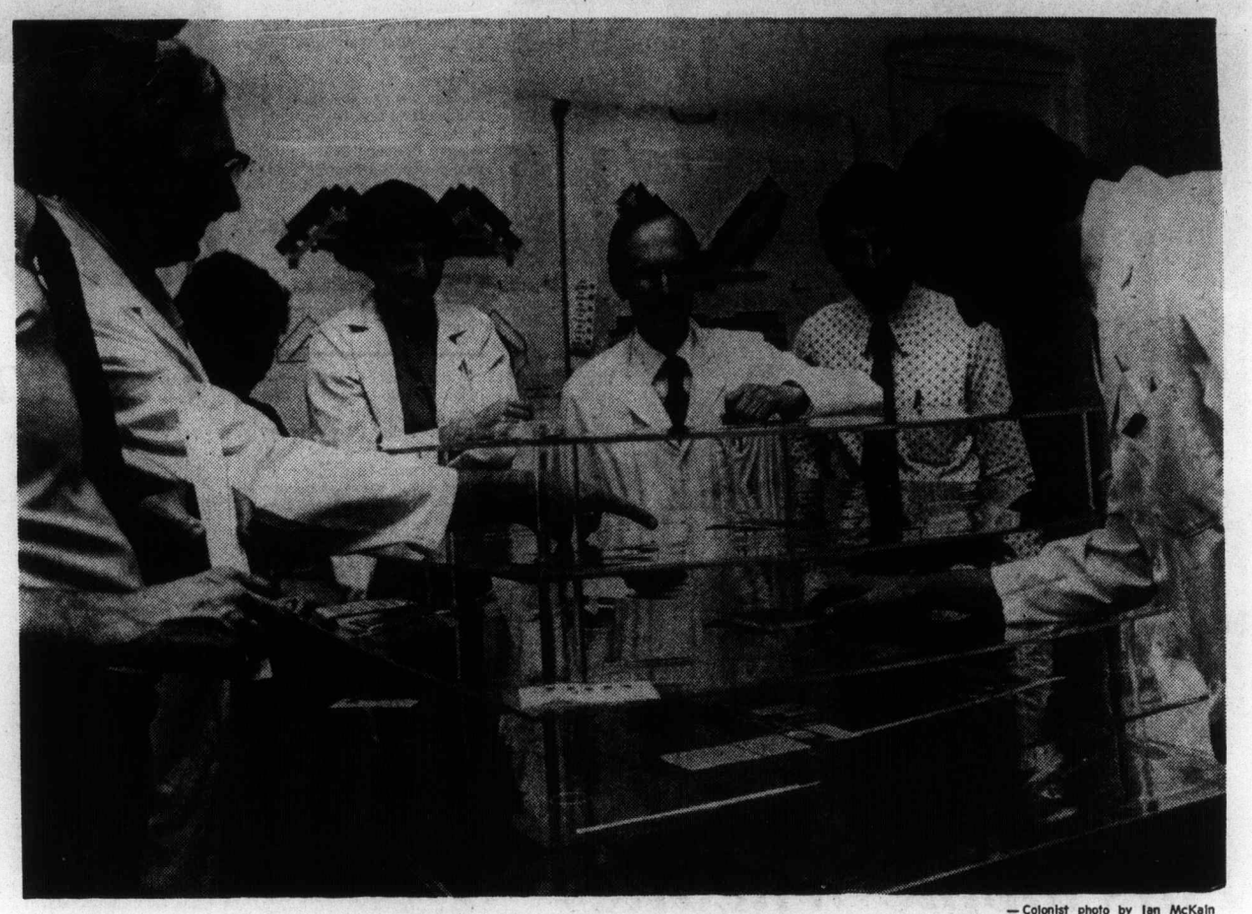

— Colonist photo by Ian McKain

Fun and games, but a $50 million hospital is the goal

Highest stakes in town

Hospital staff shuffles cards to plan $50-million facility

By PAUL DE GROOT
Colonist Reporter

Designing a $50-million hospital is like playing a high-stakes game, Victoria General personnel are finding out.

Their "board" is a five-layered, clear-plastic representation of the new hospital to be built at Helmcken Road. Their "pieces" are scraps of colored paper with the names of various hospital departments written on them.

The object of the game is to arrange the pieces on the board so that the people who work in the departments are happy with the way their departments are laid out, and with their relationship to other departments in the hospital.

THERE ARE A FEW rules to this game. First of all, the departments have to be equally distributed, taking up the same area on each floor. They should also try to leave a "clean edge," a straight, unbroken wall on one side of the hospital which will make construction of the second phase easier.

The planners would also like to see the building designed so that few modifications will have to be made to the first phase of construction when the second phase of the hospital is operational.

While "gaming" is not a new concept, it is not the commonest method of designing buildings.

But architect Russell Vandiver, who designs hospitals exclusively, doesn't know "any other way of design."

The beauty of gaming is two-fold, he says. First of all, it vastly improves communication between the architect and the client. As they express their ideas through gaming, and photograph their conclusions, the architect and client develop a better understanding of each other's concerns.

This summer, for instance, gaming sessions were held to work out some basic concepts, and to give the architect ideas about important relationships as seen by the Victoria General Hospital staff.

One of those who has seen hospitals designed differently is Dr. Gordon Ritchie, head of the radiology department at Victoria General.

His experience with new hospital design has generally consisted of the architect presenting him with a sketch of a radiology department taken from an architect's manual somewhere. "I've had to fight from there to get what I want."

Gaming in itself is not going to get him what he wants, but it is going to ensure that the architect understands what Ritchie wants before he begins to do any drawings.

TRADITIONAL DESIGN procedures can pit architect and user against each other in an adversary relationship right from the beginning, and as the drawings progress, modifications become more and more expensive to the point where the user sometimes faces thousands of dollars in extra design fees and delays if he wants to make changes in the drawings.

A seond major bonus of gaming is the chance it gives the client to be creative, Vandiver says.

"There are classical relationships in hospitals, and most have been designed the same way. But with 20 different departments in a hospital, the mathematical permutations are almost infinite."

Technology has had an impact. Architectural feats that were impossible a few years ago are now commonplace. In 1925, when both the present Victoria General and Royal Jubilee hospitals were going strong, elevators were the weakest link in any hospital's transportation system, but today, and especially by 1980 when construction of Victoria General gets under way, the dependability of elevators will be far higher, and will facilitate vertical relationships at the new Victoria General.

NEW COMMUNICATIONS methods, such as closed-circuit television, have expanded the number of physical relationships possible between departments.

"New permutations are possible which will work better than in the past," Vandiver says.

"All of us are trapped to a certain extent by our own experience. The guy who has worked here for 20 years knows what works for him. But it is up to us now to make a leap from our own experience into the possibilities of the future."

It is a process which demands co-operation so the "synthesis of our experience can provide creative answers," Vandiver says. It is also a refreshing experience for the Victoria General staff as well, trapped as they have been in an old and limiting building.

In a typical gaming session, the laboratory staff and representatives from a few other departments gathered somewhat uncertainly around the bare plastic panels representing the floors of the hospital.

One of the project architects, John Davidson, begins the discussion by carefully laying down scraps of colored paper on each floor of the model to show the lab people some of the important relationships that those before them have defined.

WITH THE MODEL roughly organized in front of them, the lab people start to comment, and the scraps of colored paper take on a new pattern.

"Daycare surgery operating rooms and regular surgical operating rooms should be adjacent," says one.

"We're in a quandary over the lab," the architect says. "Some say they want to be near the roof because they need separate exhausts that can't be part of the general exhaust system and they want outside light. Others say it should be at the bottom because of possible leakage of chemicals."

He gets some advice from the lab people on it and they continue.

"Close to emergency is good," says one. "Close to medical imaging is bad — the electrical fields generated by their instruments will affect our instruments."

"A lot of the to-and-froing should be cut down. We should discourage traffic and do some communication through audio-visual means," to minimize contamination of sterile areas, another comments.

"The relationship between radiology and surgery is not critical. An elevator connection is fine. But the relationship between radiology and emergency is critical," and a single flight of steps to avoid even short waits at elevators would be good, another says.

FOR ARCHITECT VANDIVER, this week was the most critical one, because during those gaming sessions, the basic functional features of the hospital were explored. Now, two months of work at the office lie ahead, as the architect wrestles those relationships onto paper without mangling too many of them.

Ritchie says some hospital staff are still skeptical about the gaming method. It's a lot of fun, but the planners already know what they're going to do and it will come out in the end, they say.

He admits some skepticism himself, but says, "If it can be done, it will be done with this technique."

Langford, Metchosin elections assured

By NANCY BROWN
Colonist Reporter

Elections are assured in at least two unorganized areas of the Capital Region as candidates begin to file nomination papers.

In Metchosin, where director Mac Tipton has said he will seek another term of office, local contractor Don Stansall has filed.

Tipton said he wants to make sure the area is kept rural, and continues the way it is. He said he is not concerned about whether voters decide to have a municipal council.

"If that is what they want, that is what they will get," said Tipton. "I just want to see it stay as it is, under whatever form of government."

Stansall, who lives at 131 Cliffe, said his main concern centres on people and their individual rights, which he feels are being ignored by the Capital Region Board.

"I am running to represent the people of Metchosin on the CRD," he said, "not to represent the CRD to the people of Metchosin."

Meanwhile, in Langford, Frank Heinrich of the Concerned Citizens Association has filed his papers.

He will run against either incumbent Earl Pallister or his alternate Ed Lubick. Pallister said he would decide this weekend with Lubick which of them will run.

Heinrich, as a member of the Concerned Citizens, has opposed the concept of incorporation, castigated the regional board, and worked against the proposed Esquimalt Lagoon sewage outfall.

In View Royal, director Pat Massy intends to run again, to see the completion of various things now under way.

The community plan, she said, is in place, but she wants to see the completion of zoning and subdivision bylaws to complement the plan.

She also wants to see the completion of the incorporation issue.

She said she favors municipal status for View Royal so as to increase the district's independence. "It's a question of whether we want to pay the price," she said.

She felt that incorporation would allow a locally elected council to look at alternate methods of sewage disposal, or of piecemeal sewer installation to solve View Royal's most urgent sewage problems at minimum cost.

If the district remains governed by the Capital Region Board she felt an over-all sewage collection system would be imposed on the area, for ocean dumping through Macaulay Point.

In Colwood, incumbent Howard Drummond intends to run again, and so far no one else has filed papers.

In the Gulf Islands, board chairman James Campbell said he intends to seek another term. He wants to make sure that the community plan, along with subdivision bylaws, are completed.

At the same time, he said, he is convinced that the regional concept is important. "Some kind of central development control is essential if what we have is not going to be destroyed."

And, he added: "It's also a very interesting activity which I enjoy."

Salt Spring Island director George Heinekey has no intention of running again.

"I'm 65," he said. "And after 32 years in public service on hospital and school boards, and farming organizations, I think I've earned a rest."

Month left in term, prisoner walks out

The short wait for legal freedom proved too much for Darrell Jensen Friday.

The 23-year-old prisoner at Jordan River Camp, who had about a month remaining before completing his six-month sentence, walked away from the camp between 9:30 p.m. and 10:15 p.m.

A camp spokesman said the man's disappearance came to light during a routine check by guards.

Police and the guards patrolled the area and the West Coast Road, but at last report Jensen was still at large.

Urgent plea to refill blood bank

Blood donors are urgently needed to reverse rapid depletion of the province's blood bank, according to Red Cross officials.

Poor support at blood donor clinics is blamed for the shortage.

The total attendance at last month's clinics in Victoria was only 617, just 18 more donors than on one day at a four-day-long clinic in Prince George.

At last count, Victoria hospitals had drawn 800 more units of blood from the provincial blood bank than Victorians contributed.

"We're really being subsidized by other people in the province," said Gerry Savage of the Victoria branch of the Red Cross.

Scheduled clinics for Victoria include:

- Monday and Tuesday, 2:30 to 8 p.m., 1046 Fort.
- Wednesday, 10 a.m. to 4 p.m., HMC Dockyard.
- Thursday, 2 to 8 p.m., Hillside mall.
- Friday, 10:30 a.m. to 3:30 p.m., Work Point barracks.
- Oct. 31, 3:30 to 5:30 p.m., 7 to 8:30 p.m., Royal Roads Military College.
- Nov. 1-3, 10 a.m. to 4 p.m., Student Union Building, University of Victoria.
- Nov. 4, 11 a.m. to 5 p.m., nurses residence, Royal Jubilee Hospital.

Dan'l Boone, Sanford Bite the Dust

By JOAN HANAUER

NEW YORK (UPI) — "Sanford Arms" on NBC and "Young Dan'l Boone" on CBS became the first casualties of the new television season, with the announcement by their respective networks that they were going off the air.

"Sanford" sans Redd Foxx goes off the air as of Oct. 21, while "Dan'l" has already gone thataway.

NBC's new show to replace "Sanford" in the 8-8:30 p.m., Eastern time, slot is less than innovative — it's old Navy buddy Don Rickles as "CPO Sharkey," who has picked up character actor Richard X. Slattery as a hard-boiled commanding officer.

NBC has another new addition to the schedule — "James At 15, the Story of a Teen-Ager" — which the network tried out as a two-hour movie on Sept. 5, opening night of the new season.

The drama, starring Lance Kerwin, hit the top of the Nielsen ratings that week, with a 23.8 rating and a 42 share of the audience, which convinced the network to turn it into a regular at the earliest possible date.

The time opened up with the end of the "Richard Pryor Show," although "James" will not occupy the same time slot. Instead the network is doing a fast shuffle, moving "Man From Atlantis" into Pryor's old 8-9 p.m. (Eastern time) period on Tuesdays, as of Oct. 18.

That had previously been announced as the date of the final Pryor show, which instead will go on the air Oct. 20, 9-10 p.m., in the former "Atlantis" slot. "James" moves into the Thursday time period on Oct. 27.

The move is belated for the Pryor show, which might never have become so controversial if it had been scheduled for 9-10, putting it beyond family viewing time. "Atlantis," with its comic-strip nature, should be right at home 8-9 p.m.

CBS also is redealing its deck, switching "Logan's Run" from 9-10 p.m. Fridays to 8-9 p.m. Mondays, all Eastern time, as of Oct. 10. The earlier viewing time plus heavy promotion of "Logan's Run" means the network hopes that a change of scenery will give the futuristic adventure story a network future for the present.

There is no news on what series CBS will move into the Friday slot — on Oct. 14 it will rebroadcast "Smile" from 9-11, and on Oct. 21 "Switch" will expand to two hours. After that, nobody knows — except maybe CBS Television President Robert Wussler and a few dozen executives who aren't talking.

Disney Longest-Running Series

"The Wonderful World of Disney" becomes television's longest-running prime time series when the 24th season opens Oct. 16 with the 1976 theatrical hit, "Treasure of Matecumbe" (upper left). Robert Foxworth, Billy Attmore, Joan Hackett, Peter Ustinov and Johnny Doran co-star in this thrilling adventure of two boys on a journey down the Mississippi in search of pirate's gold.

In "Open Winter" (upper right), Jim Davis is the seasoned trail hand, Larry Wilcox the cynical young wrangler on an outdoor adventure where the hard times and rough riding offer rewards greater than money.

It's Hallowe'en and ghost exterminators Donald, Goofy and Mickey receive a mysterious call from a customer wanting his spirits evicted. So the triple threat heads off in "Lonesome Ghosts" to give the apparitions some exorcising. The fun is one part of our Hallowe'en Special," Oct. 30.

In "Charley and the Angel" (lower right). Charley (Fred MacMURRAY) encounters his guardian angel (Henry Morgan) assigned to deliver him to the Great Beyond — a sticky assignment since Charley isn't dead yet. (Also see story on Page 3).

Hockey Time

Hockey Night in Canada telecasts on CBC-TV this season will be followed by the Post Game Show, a program which began with very little fanfare last January and seems to have solved a long standing scheduling dilemma.

In the season's opener on Hockey Night in Canada Saturday at 5 p.m. on channels 2 and 6, The New York Rangers will face the Canadiens in Montreal. Reporting on the game will be Danny Gallivan and Dick Irvin.

Ever since the Juliette Show was cancelled several years ago, there has been a problem filling the period between the end of the hockey game and the beginning of the CBC National News.

A vast assortment of variety shows was tried with little success. Due to the uncertainty of the ending time of the games, the shows producers had to prepare a 30 minute program every week but often got only five or 10 minutes of them on the air.

Sports Highlights

SATURDAY

World Series/College Football 9:30 a.m. (4); 12:30 p.m. (4).

CFL Football 11 a.m. (8) Tiger-Cats vs. Rough Riders.

Serie Mondiale de Baseball 11 a.m. (3).

Sports 12:30 p.m. (13). Motocross racing.

Horse Race 2 p.m. (8). Jockey Club Cup Stakes.

Wide World of Sports 2:30 p.m. (8). Equestrian competition from Calgary.

Sports Spectacular 3:30 p.m. (7). Gymnastics; horse racing; strength contest.

NHL Hockey 5 p.m. (2, 6). Rangers vs. Canadiens.

Hockey 5 p.m. (3). Les Rangers vs. les Canadiens.

SUNDAY

Sports 8:30 a.m. (13). Eastern Intercollegiate football.

NFL Football 10 a.m. (5). Colts vs. Chiefs.

CFL Football 11 a.m. (2, 6). Blue Bombers vs. Argonauts.

Football Canadien 11 a.m. (3). Les Blue Bombers vs les Argonauts.

NFL Football 1 p.m. (5). Broncos vs. Raiders.

NFL Football 1 p.m. (7). Saints vs. Rams.

Sports 1 p.m. (13). Super League curling.

CFL Football 1:30 p.m. (8). Eskimos vs. Roughriders.

MONDAY

NFL Football 7 p.m. (4) Bengals vs. Steelers.

World Series — For details on CBC and ABC coverage see Saturday's highlights on Page 4 at 9:30 a.m.

PAYOFF PUZZLE

Correct Answers to Last Week's Puzzle

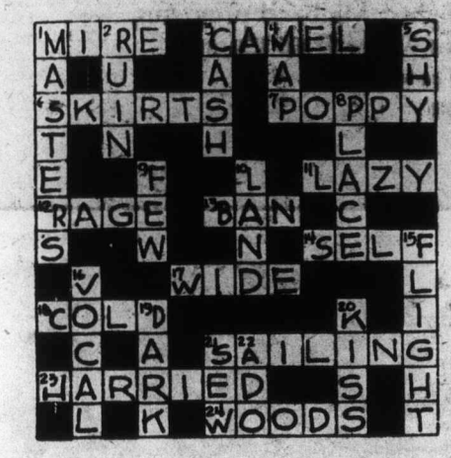

CLUES ACROSS:

1. MIRE not mare. For the horseman, MIRE, when encountered, offers real difficulty. A truculent mare can provide trouble, of course, but that possibility is more remote.
3. CAMEL not cameo. The clue tends to assume you don't want one, so CAMEL is favored. Regarding cameo, the first five words of the clue are comparatively pointless.
7. POPPY not puppy. The clue applies more aptly to something static (e.g., a POPPY cropping up as a weed) which would simply be "found" there and would stand to be "removed." This idea suits an active puppy less well.
11. LAZY not hazy. The fact that the atmosphere is hazy makes little direct contribution to one's personal relish of the situation. LAZY has more point.
12. RAGE not race. RAGE may cause him to "feel quite spent" (emotionally, etc.). This style of wording is less well suited to a case of ordinary physical exhaustion (race).
17. WIDE not side. The clue's use of the terms "when opened" and "extensions" invite one to think in terms of WIDEness. It is so obvious that a bird has a wing on each side whether opened or not, that there is no suitable emphasis or point in inserting "side."
18. COLD not bold. One gets a reputation for characteristics that go together, e.g., being a COLD, calculating, scheming type of person. However, a schemer is characteristically devious, whereas a bold person is not.
21. SAILING not sapling. One sapling hardly constitutes a department of knowledge, as SAILING does.
23. HARRIED not married. Because HARRIED means "to torment or harass" it offers a trying experience in most cases while marriage more often than not is pleasurable.
24. WOODS not words. WOODS are at his "disposal"; words are at his command, rather. Also, specifying a man "who uses these professionally" has more point for WOODS, since we all use a good number of words.

CLUES DOWN:

3. CASH not cast. The most important ingredient for launching a play is CASH and plenty of it, usually provided by a corps of backers. The cast has a good deal of influence on the play's success.
4. MAP not mop. In any normal case, there's not much to learn about how to use a MAP. The use of a mop is too simple to require any study at all.
5. SHY not sly or spy. The idea of being "singled out" suggests a person being picked on. However, a sly person, or a spy, is rather apt to be asking for trouble.
8. PLACE not peace. The clue's word "somewhere" suggests a matter of location, favoring PLACE (e.g., to live). The quest for peace is unrelated to location.
10. LAND not sand. In some places, the sand deserts were once fertile — but as LAND, never as sand.
15. FLIGHT not fright. The expression "only natural" has a note of justification or excuse, which suits FLIGHT better. Also, it would really be fear rather than "fright."
16. VOCAL not local. The support in question is from local sources, not of a "local nature" (as if local support is somehow of a different kind from other).

John Hearn's Collectibles

Pierre Berton's new book about the Dionne quintuplets serves as a reminder that the Quints have long been a popular collectible in the U.S. and may now become interesting to Canadians.

It all began during the early hours of May 28, 1934 when five identical baby girls were born in a poor farmhouse in Corbeil, Que,, daughters of Elizire and Oliva Dionne. No one would have forecast at that moment that both they, their parents and Dr. Dafoe who delivered them would, within days rank with the best known people on earth.

It was Papa Dionne who thought the event sufficiently newsworthy to warrant a birth announcement in the local paper and in no time it was a world sensation. Quintuplets were extremely rare and none had ever survived without loss. If they were to live, much help would be needed — resources far beyond the means of the local hospital such as incubators, oxygen tanks, heat control units and experienced personnel. All were quickly made available. They were adopted by the Crown and a specially designed hospital was built for them. Dr. Dafoe remained in charge.

Memorabilia related to the Dionnes was created by the commercial exploitation of the event which soon followed. Prosperity came to Corbeil in the form of hotels, motels and concession shops. During the summer of the second year, it was estimated that 380,000 visitors stood outside the wire fence to look at the Quints when they were held up at the window. Later it was necessary to build a play enclosure for them where automatic turnstiles and guard rails allowed visitors to come through 200 at a time for a glimpse of the girls behind shatterproof glass.

Sooner or later came the inevitable court battle and the parents won back control of their own children — plus the rights to more than a million dollars in royalties earned on what are now the Quint collectibles. There were photograph, magazine covers, books and picture albums. "Official" Dionnes souveniers were sold bearing a brief account of their history and a statement that a percentage of the profits would become part of a special fund set up for their continuing care.

For ten years the girls remained barricaded behind barbed wire. A biography published in the '60s described their 'painfully unhappy childhood'. Emily died in 1954, Marie in 1970. Cecile and Annette married and had children of their own, Yvonne remained single.

The Quints were, above all, Depression-Era children, a bright, exciting event to illuminate those drab years. Today, collectors treasure not just the photographs and early books but the games, the calendars, spoons, postcards, advertising material and a plethora of cheap nicknacks.

They can now add Pierre Berton's book to their collection.

Reader letters should be addressed to Collector's Item, c/o Victoria Press, R.R. 1, Lowbanks, Ont., N0A 1K0.

Researchers 'Using' Children

RADNOR, Pa. (UPI) — Children are used as "guinea pigs" buy television advertising researchers in secretive studies conducted to uncover needs used in helping develop commercials, according to TV Guide Magazine.

An article published in the magazine's Oct. 8 issue, said the resulting commercials are "calculated to make children grab for supermarket impulse items or nag parents for sponsor brands."

The article said the secrecy of the research "matches the cloak-and-dagger stuff of international spying."

The magazine said some manufacturers and advertising agencies are doing their own testing, but larger projects are assigned to prominent research firms such as New York's Gilbert Youth Research or Child Research Service of Rutherford, N.J.

The youngsters usually are recruited through various groups, which receive fees, the article said, but the children are occasionally recruited on an individual basis.

"Some parents are so eager to push their kids into 'show business' that they not only hand them over for free, but even drive them to and from the testing," the magazine said.

Princess Mary
THE PARTY SEASON
is almost upon us . . .
Reserve one of the Princess Mary's party rooms now. Before you know it you'll be wanting to reserve, so be prompt this year and avoid disappointment.
THE PRINCESS ROOM — accommodates 250 guests for dining and private parties. Complete with dance floor and stage, The Princess Room has an atmosphere of nautical memorabilia everyone enjoys.
THE DOLPHIN ROOM — Will accommodate parties of up to 100 guests.
THE BOARD ROOM — Located on the second landing, The Board Room affords dining guests a view of Victoria's busy Inner Harbour. For private dinner meetings and receptions of up to 60 people.
Book your office and private parties, and your festive dinners now while you have your choice of dates.
Phone for Inquiries of the above facilities 386-3456
Treat Yourself to our
DAILY SPECIAL
Every Day of the Week It's Different
1.95
344 HARBOR ROAD
RESERVATIONS 386-3456
AMPLE FREE PARKING
Princess Mary
10-14

OK

WINTER GTS RETREADS
ECONOMY CARS
550x12 A78x12
600x12 A78x13
600x13 B78x14
650x13
20.95 OK
COMPACT CARS
700x13 C78x13
645x14 C78x14
695x14 D78x14
21.95 OK
INTERMEDIATE CARS
E78x14
F78x14
F78x15
22.95 OK
STANDARD SIZE
G78x14
G78x15
23.95 OK
STATION WAGONS
H78x14
H78x15
24.95 OK
TRIPLE TIRE GUARANTEE
1. Nation Wide. 2. Money back in writing. 3. Against all road hazards — unconditionally.
PROFESSIONAL AUTOMOTIVE SERVICE
• WHEEL BALANCING
• WHEEL ALIGNMENT
• SHOCK ABSORBERS
3030 NANAIMO ST.
386-3156
Turn off Finlayson at Trader's
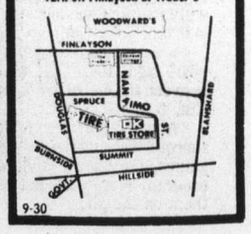

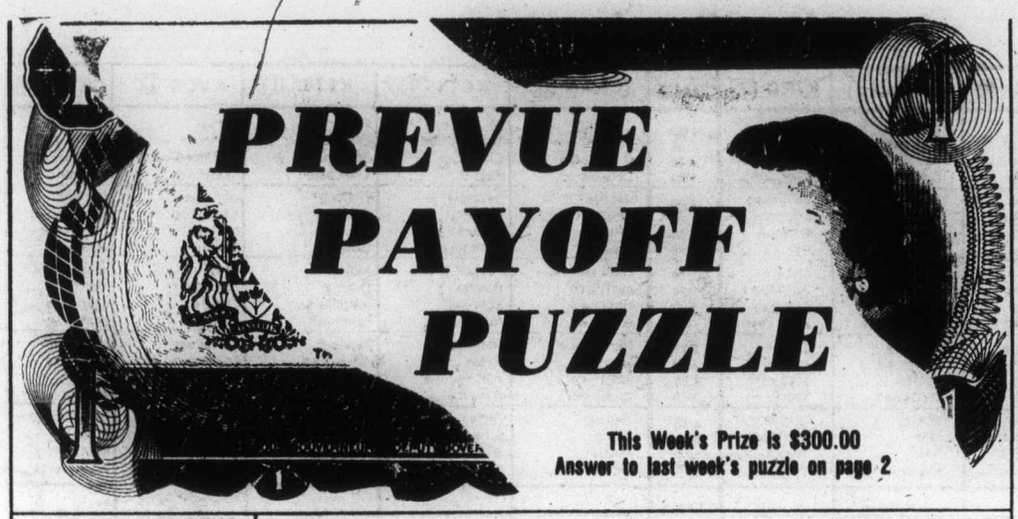

CONTEST RULES

1. Solve the Prevue Payoff Puzzle by filling in the missing letters to make the words that you think best fit the clues. To do this read each clue carefully, for you must think them out and give every word its true meaning.

2. Check the word list. It has all the correct answers plus some you will have to eliminate.

3. You need not be a subscriber to this newspaper in order to enter. You may submit as many entries as you wish on the entry blank printed in this newspaper or exact sized, clear, hand drawn facsimiles of the printed entry blank. NO MECHANICALLY PRODUCED, PRINTED, MIMEOGRAPHED, etc. copies of the entry blank will be accepted. Each entry must contain the contestant's name, address and phone number or it will not be accepted.

4. Anyone is eligible to enter this contest except employees (and members of their families) of Victoria Press, Ltd.

5. All entries MUST be mailed and bear a postmark. The paper is not responsible for entries lost or delayed in the mail. Entries for each week's contest not received for judging by 12 noon the following Wednesday are not eligible.

6. To qualify you must write your answer to one of the clues on the outside of the envelope. See coupon for instructions.

7. Prevue will award the current prize to the contestant who sends in an all correct solution. If more than one all correct solution is received the prize money will be shared equally. If no all correct solution is received, $50 will be added to the following week's prize.

8. There is only one correct solution to each puzzle and only the correct answer can win. The decision of the judges is final and all contestants agree to abide by the judges decision. All entries become the property of Prevue. Only one prize will be awarded to a family unit.

9. Everyone has the same opportunity to win for EVERY QUALIFIED ENTRY WILL BE CHECKED and the winner announced. No claiming is necessary.

10. Entries must be mailed to Prevue Payoff Puzzle, Victoria Press Ltd., Box 300, Victoria, B.C. V8W 2N4. One entry per envelope.

11. Prevue reserves the right to correct any typographical errors which may appear during the puzzle game.

12. Puzzle clues may be abbreviated and such words as AN, THE and A omitted.

PREVUE PAYOFF PUZZLE is the intriguing word puzzle game the whole family will enjoy and have an opportunity to win a big cash award every week!

THIS CROSSWORD is not a game of chance or a draw. It tests your knowledge of words and pays off for EVERY correct solution. All you have to do is complete each of the words in a criss-cross format. Clues are provided . . . even a word list which has all the correct answers, plus some you'll have to eliminate. But there are no trick words or guessing . . . careful thought will make you a winner! So start and play today!

PLEASE NOTE: EACH ENTRY MUST BE IN A SEPARATE ENVELOPE

CLUES ACROSS:

1. Among the odd items in a boy's pocket, there might be a little coiled —.
6. It might carry quite a distance.
7. Imperfection.
8. Can be part of a tale of a shepherd and his flock.
9. Secret agent.
12. Moral nature of man.
14. Many a — can be said to have a certain superficial gloss.
15. Slender.
16. There's something wrong with a — that breaks when you pull.
18. They're indications of distress.
20. The art of the — has been practiced for centuries.
21. If a — stranger insisted on buying you a drink, you probably wouldn't like to offend him.

CLUES DOWN:

1. Can be said to be of great value to man.
2. It has a certain association with music.
3. Fish can be caught in them.
4. If resounding, can claim the attention of the audience.
5. After a while, it may begin to waver.
9. It could be hard to shut one's eyes to the wickedness of a bad —.
10. For a woman to have a whole collection of — requires a certain outlay.
11. Watching this, one could just possibly get hurt.
13. A film containing — scenes, some people may feel should be banned.
15. A ship in a partially built — is hardly seaworthy.
16. From which to drink coffee, etc.
17. Supply with food.
19. Express in words.

WORD LIST

BEEFY	GOLF	SIN
BEERY	HATS	SLEEP
BROOK	HORRID	SLIM
CATS	MATS	SON
CHEEP	NETS	SOUL
CHEER	PAINS	SPRING
CHORDS	PAINTER	SPY
CHORUS	PAWNS	STAGE
CORD	PRINTER	STATE
CORK	READ	STRING
CROOK	REEL	TALE
CUPS	RESOLUTION	TILE
DEFECT	REVOLUTION	TORRID
FEED	SAY	WOLF
	SHEEP	

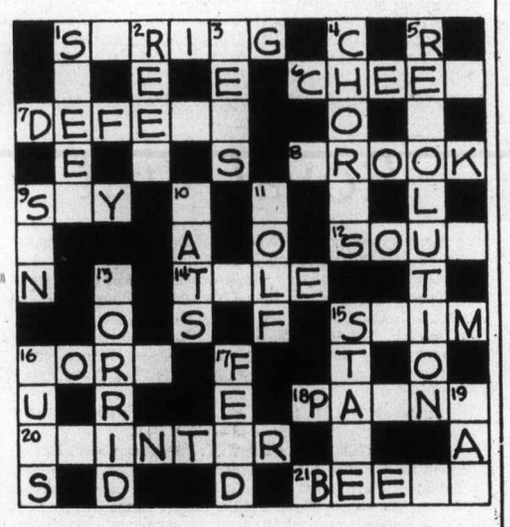

MAIL TO

PREVUE PAYOFF PUZZLE
VICTORIA PRESS LTD.
BOX 300,
VICTORIA, B.C.
V8W 2N4

IMPORTANT
TO QUALIFY WRITE YOUR
Answer to "20 Across"
ON THE OUTSIDE OF
YOUR ENVELOPE

NAME .....

ADDRESS .....

.....

..... PHONE .....

No registered letters or letters without the required 12 cents postage will be accepted for judging in this contest.

TV MAILBAG

By THOM MEAD

HOLLYWOOD — The TV Mailbag:

Q. What happened to the series "Space 1999"? — L.C., Camden, N.J.

A. The science fiction series, introduced in August, 1975, is no longer in production. Because the show was syndicated, seveveral stations around the country plan to rerun eposides during the coming season. However, no new shows will be aired.

Q. Is there any way I can get a copy of Bob McAllister's album, "Kids Are People, Too"? — T.C., Jefferson City, Mo.

A. I suggest you write to McAllister directly in care of Wonderama, WNEW Television, 205 E. 67th St., New York, N.Y., 10021.

Q. who was the first actor to play the role of Mr. Phelps on "Mission: Impossible"? — D.F., Scottsdale, Ariz.

A. First of all, the first leader of the MI force was not Phelps but Dan Briggs. He was played by Steven Hill during the series' initial year in 1966. Peter Graves took over as Jim Phelps in 1967 and continued in that role until CBS cancelled the program in 1973.

Q. What will happen to "Sanford and Son" now that Redd Foxx and Demond Wilson are gone from the series? — J.G., San Pedro, Calif.

A. The series will continue as "Sanford Arms," scheduled from 8 to 8:30 p.m. Fridays. Fred and Lamont Sanford have moved to Arizona and Phil Wheeler, played by Theodore Wilson, has purchased Fred's house, junkyard and rooming house —a compound known as Sanford Arms. Phil makes mortgage paymentst to Esther, played by LaWanda Page, who makes sure that he maintains the property as Fred would want it.

Q. Where can I write to Akex Haley, author of "Roots"? — B.N., Lebanon, Ind.

A. You may write him at 1801 Avenue of the Stars, Suite 640, Century Ctity, Calif., 90067.

Q. We're into TV trivia and we're stumped. Would you please tell us the name of Matt Dillon's horse on the old "Gunsmoke" series? — K.H., Victoria, B.C.

A. The horse was named Marshal, presumably after Marshal Dillon.

Q. I heard that Richard Dennong, who plays the governor on "Hawaii Five-O," died. Is it true and who will replace him on the series? — K.G.S., Vancouver, B.C.

A. Denning is very much alive and well. He will be back for his 10th season this fall.

Questions ot general interest will be answered in the column. Volume of mail prohibits personal replies. Inquiries should be sent to Thom Mead, TV Mailbag, in care of Prevue, Box 300, Victoria, B.C., V8W 2N4.

TV History Made By Disney Series

Dramatic programming changes and the largest television budget in the history of Walt Disney Productions highlights the record-breaking 24th season of "The Wonderful World of Disney" (Sundays at 7:00 p.m., NBC-TV). The weekly anthology show returns this fall as television's longest-running prime time series. With more original episodes and major Disney theatrical features than ever before, the 1977-78 season represents $15 million in production expenditures and more than $30 million in domestic film rentals.

"We think the upcoming season of 'The Wonderful World of Disney' promises to be our most exciting one yet!" said Executive Producer Ron Miller. "Quality and variety of entertainment for the entire family has been our goal for 23 years and the new season should be no exception. Original one- and two-part shows, feature films and movies especially made for television will give our audience the diverse programming mix that they expect from Disney."

"Television viewers have demonstrated an overwhelming preference for Disney first-run two-hour verticals on our Sunday night series," continued Miller. "Consider our record in this area last season: 'The Apple Dumpling Gang,' 'The Strongest Man in the World,' 'The Ghost of Cypress Swamp' and "Castaway Cowboy' combined for an average rating of 24.9 with a 40 share, and an overall eighth place ranking.

"To accommodate our television audience, we have assembled a lineup of verticals that we feel will be among the most popular shows of the 1977-78 season."

Meeting a demand for new programming, Disney Studios has begun production this summer on original motion pictures for television, representing a total cost of $8 million. Three of these films will air during the upcoming season, offering the full spectrum of Disney entertainment — drama, comedy, mystery and adventure.

Rounding out the colorful new season is a visit to America's families from the most recent addition to the Disney family — the Mouseketeers in an hour-long celebration at Walt Disney World. Also, in addition to the timeless animated shows that will air, special cartoon programs are planned for Halloween and Christmas, featuring Mickey Mouse, Donald Duck, Goofy, Pluto and a host of other Disney favorites.

Saturday, October 15

CBC 2	CBUFT 3	KOMO 4	KING 5	CHEK 6	KIRO 7	TIME	CHAN 8	KCTS 9	KSTW 11	KVOS 12	CKVU 13
Sesame Street	Heidi Wickie	Cartoons continued continued World	Cartoons continued continued Continued	Wrestling Pete's Place Agape Golden Years	Cartoon Bugs Cartoons Continued	8:00 8:30 9:00 9:30	Children Pete's Place On Kamera Let's Go	Mr. Rogers Electric Co. Classic Rebop	Forums continued Speakout The Lesson	Perils Cartoons continued Skatebirds	Scooby continued continued Cartoon
Gentle Ben Peanuts continued continued	Mysteres M. Rosee Baseball a suivre	Series or College Football	Children Search, Rescue Baggy Pants Hand Gang	TBA continued continued continued	continued Children Batman Tarzan	10:00 10:30 11:00 11:30	George Sports CFL Football	Sesame Street Report continued	Hi Doug Religion Medix Gilligan	continued King Kong Batman Tarzan	Cartoon Dr. Who Vancouver continued
Double Decker CFL Report World Series	a suivre a suivre a suivre Film	continued continued continued continued	Movie, Adventure continued continued	continued continued Sportsweek CFL Report	Children Fat Albert Children Film Festival	12:00 12:30 1:00 1:30	continued continued continued continued	French Chef Garden Survival Yoga	Movie, Drama continued continued	Children Fat Albert Children Outlook	continued Sports continued continued
Baseball continued continued continued	Bagatelle a suivre Pourquoi Journal	continued continued continued continued	Hot Fudge Movie, Drama continued	Religion continued Sports McGowan	Tarzan continued Seahawks Sports	2:00 2:30 3:00 3:30	Horse Race Sports Wrestling continued	Idea Thing Foster, MD Womantime Painting	Movie, Adventure continued continued	Canadians Children Bugs Bunny	continued continued Bugs Bunny
Space: 1999 NHL Hockey	Les Heros Du Samedi Hockey: Rang.	Krofft continued Children F-Troop	continued U.S. Game This Is NFL News	Space: 1999 NHL Hockey	Spectacular continued Tony Randall News	4:00 4:30 5:00 5:30	Journal Dying Sports McGowan	Firing Line Evening at Symphony	Bottom of the Sea Twilight Zone	Panorama Our Gang She Ne Ne Disco '77	Friends of Man Wildlife My Country What Next?
						EVE.					
continued continued continued continued	vs. Canadiens a suivre D'Accord	Sports News Lawrence Welk	News Animals Wild Kingdom Gong Show	Continued continued continued continued	News Wonder Woman In Search	6:00 6:30 7:00 7:30	News Swiss Family Bionic Woman	French Chef Classic Nova continued	Star Trek Hee Haw	Weekend continued M-A-S-H Movie,	Behind Scene Fernwood Tales of the Unexpected
News Muppets On Our Own Trivia Quiz	Delic Sportheque a suivre La Femme	Fish Petticoat Starsky, Hutch	Bionic Woman Movie, Western	Lawrence Welk Movie, Drama	Bob Newhart M.T.Moore Jeffersons Tattletales	8:00 8:30 9:00 9:30	Movie, Drama continued continued	No—Honestly Music Movie, Drama	Marty Robbins Pop Goes . . . Music Northwest	Drama continued continued Movie,	Bob Newhart Laverne Jeffersons Tony Randall
Two Ronnies Kiahanie News Movie: (11:45)	Bionique Sports Cinema: (11:10) La	Love Boat News Movie: (11:45)	continued continued continued Sat. (11:40)	continued continued News Movie: (11:20)	Carol Burnett Movie, Western	10:00 10:30 11:00 11:30	continued Woman News continued	continued continued	Movie, Drama continued continued	Drama continued continued Movie,	Love Boat continued Sports Page Movie,
Drama continued Movie (1:45)	Fauve Cine-Nuit: (12:40)	Adventure continued	Night Movie (1:10) Western	Drama Movie (1:50) Mystery	continued continued continued	12:00 12:30	Movie: (12:10) Comedy continued continued		continued	Drama continued continued	Thriller continued Movie, Comedy

Spotlight on Movies

The Silencers, on 5 at noon. Adventure with Dean Martin as a spy involved in a plot to scuffle an American missile base. (1966).

Tarzan and the Lost Safari, on 11 at 2 p.m. Adventure movie with the ape man guiding plane-crash survivors to safety. Gordon Scott and Robert Beatty. (1957).

Anna Karenina, on 5 at 2:30 p.m. English-made drama based on Tolstoy's classic, starring Ralph Richardson, Vivien Leigh and Kieron Moore. (1948).

Born Free, on 12 at 7:30 p.m. English-made drama about a couple raising a lion cub in Kenya. Bill Travers, Virginia McKenna and Geoffrey Keen. (1966).

The Hindenburg, on 8 at 8 p.m. Drama starring George C. Scott and Anne Bancroft, re-enacting the flight of the German zeppelin and its tragic arrival at Lakehurst, N.J., on May 6, 1937. Made in 1975.

Something Big, on 5 at 9 p.m. Western about the robbery of a Mexican bandit's treasure trove. Dean Martin and Brian Keith. (1971).

The Girl Called Hatter Fox, on 6 at 9 p.m. Drama made for television about a Navaho-Indian girl in a Southwestern reformatory and her clash of wills with a doctor determined to win her trust. Joanelle Romerto and Ronny Cox. (1977).

A Matter of WHO, on 9 at 9 p.m. English-made drama about investigator for the World Health Organization who gets involved in an oil intrigue. Terry-Thomas and Alex Nicol. (1961).

Volcano, on 12 at 9:30 p.m. Italian-made drama about a prostitute who returns to her island home and tries to thwart a romance between her sister and a diver. Also in the cast are Anna Magnani and Geraldine Brooks. (1949).

The Rainmaker, on 11 at 10 p.m. Burt Lancaster plays a con-man who cheers up an unhappy spinster played by Katherine Hepburn. (1956).

Fort Apache, on 7 at 11 p.m. Western with Henry Fonda as an arrogant colonel in conflict with the Apaches. John Wayne, Shirley Temple and John Agar. (1948).

The Hindenburg, on 6 at 11:20 p.m. For details see today's listing on Channel 8 at 8 p.m.

Cornered, on 12 at 11:30 p.m. Drama with Dick Powell as a former pilot seeking the collaborator responsible for his wife's death during the Second World War. Walter Slezak and Micheline Cheirel. (1945).

The Dunwich Horror, on 113 at 11:30 p.m. Gothic thriller based on the story by H. P. Lovecraft about black masses and family skeletons. Sandra Dee and Dean Stockwell. (1970).

Baxter, on 2 at 11:45 p.m. English-made drama starring Patricia Neal as a therapist trying to help a boy with his speech defect. Scott Jacoby and Lynn Carlin. (1973).

Northwest Passage, on 4 at 11:45 p.m. Adventure movie with Spencer Tracy as the heroic Major Rogers who led Rangers on a perilous expedition in his search for the Northwest Passage. Also in the cast are Robert Young and Ruth Husset. (1940).

Rentadick, on 8 at 12:10 a.m. English-made comedy about Japanese spies who try to steal a nerve-gas formula. (1972).

Birds Do It, on 13 at 1 a.m. Comedy about enemy agents and a janitor at Cape Kennedy who discovers he can fly. Tab Hunter, Arthur O'Connell and Edward Andrews. (1966).

Apache, on 5 at 1:10 a.m. Western with Burt Lancaster as an Indian who wages a one-man war against America. (1954).

The Return of the Scarlet Pimpernel, on 2 at 1:45 a.m. English-made adventure, poor sequel to the Leslie Howard classic. Barry Barnes plays Sir Percy.

Ten Little Indians, on 6 at 1:50 a.m. For details see Sunday's listing on Channel 8 at 12:10 a.m.

Change of Mind, on 8 at 2:10 a.m. Drama about the world's first brain transplant and some unforeseen racial problems. Raymond St. Jacques, Susan Oliver and Janet MacLachlan. (1969).

Island in the Sun, on 6 at 3:50 p.m. For details see Sunday's listing on Channel 8 at 2:10 a.m.

Royal Visit

Here is the scheduled coverage of the Silver Jubilee visit to Ottawa by Queen Elizabeth and Prince Philip.

Saturday, 11 a.m., CTV: The royal couple sees a CFL game between the Hamilton Tiger-Cats and the Rough Riders at Ottawa's Lansdowne Park.

Sunday, 7 A.M. CTV, 9 A.M. CBC: Interfaith Jubilee Thanksgiving Service attended by the Queen, Prince Philip, Governor-General Jules Leger and Mme. Leger and Prime Minister Pierre Trudeau.

Sunday, 6:30 P.M., CBC, CTV: The Queen's address to the nation, from a state dinner at Rideau Hall.

Tuesday, 12:30 P.M., CBC, CTV: The Queen opens Parliament for the first time in 20 years. Her Majesty arrives by landau at Parliament Hill to a 21-gun salute and a flypast. Prime Minister Trudeau and the Leader of the Government in the Senate, Raymond Perrault, escort her into the Parliament Buildings. In the Red Chamber, the Queen reads the Speech from the Throne to the Senate and House of Commons.

Today's Highlights

World Series/College Football. The fourth game of the World Series is scheduled today on ABC and CBC. If the Phillies represent the National League, the baseball telecast will begin at 9:30 a.m. A college football game would follow baseball on ABC. If the Dodgers represent the NL, ABC and CBC will telecast the baseball game at 1 p.m., preceded on ABC by college football at 9:30 a.m.

Horse Race, on 8 at 2 p.m. The 67th running of the Jockey Club Cup Stakes, telecast from Woodbine Race Track in Toronto. Three-year-olds and up run a mile and one-quarter for a purse of $25,000-added. Among the eligibles: Giboulee (winner of the Manitoba Derby), Norcliffe, Diagramatic, Momigi. (Live.)

Canadians, on 12 at 2 p.m. Segments include a look at the killer whales at Vancouver's Stanley Park, and a discussion of the Japanese in Canada by Dr. David Suzuki.

NHL Hockey, on 2 and 6 at 5 p.m. The New York Rangers vs. the Canadiens at Montreal in the season opener. Danny Gallivan and Dick Irvin report. (Also see story on Page 1.)

CABLE 10 PROGRAM

SATURDAY, OCT. 15

2 p.m. Arts in Victoria.
3 p.m. Natural Gardening.
3:30 p.m. German Dairy.
4 p.m. Gould on Books.
4:30 p.m. Shalom.
5:30 p.m. Here's Lowther.

CABLE 10 CABLEVISION VICTORIA

"LET'S GO TO THE RACES"

Horse racing is the topic on a new series called "Let's Go to the Races" being shown on Cable Ten in Victoria. Horseracing experts will discuss handicapping, training horses, jockeys, owning a racehorse, ladies' day, and much more. "Let's Go to the Races" is seen each Tuesday evening at 10 o'clock . . . another community produced television series on Cable Ten, Victoria. For information, phone 477-7211.

CABLE 10 CABLEVISION VICTORIA

Sunday, October 16

CBC (2)	CBUFT (3)	KOMO (4)	KING (5)	CHEK (6)	KIRO (7)	TIME	CHAN (8)	KCTS (9)	KSTW (11)	KVOS (12)	CKVU (13)
Parade		Cleophus	I Like Myself	Humbard	Discovery	8:00	Humbard	Sesame	Swaggart	Discovery	Children
continued		Aly-U.S.A.	Journeys	continued	Roberts	8:30	continued	Street	Religion	Swaggart	Sports
Lassie	Adventures	Insight	Gardening	Royal	Religion	9:00	Search	continued	Good News	Anchor	continued
Wild Kingdom	Contes	Vision On	NFL '77	Visit	Northwest	9:30	Crusade	continued	Humbard	Robert	continued
A Queen	Jour du	continued	NFL	Roberts	Movie,	10:00	Roberts	continued	continued	Schuller	continued
is Crowned	Seigneur	Cartoon	Football	Search	Western	10:30	Discovery	continued	Robert	Weekend	continued
CFL Football	Football:	Grape	continued	CFL Football	continued	11:00	It's Written	continued	Schuller	continued	Makem
continued	Winnipeg	Animals	continued	continued	continued	11:30	Armstrong	continued	Calvary	Honeymooners	Wildlife
continued	vs.	Issues	continued	continued	Patera	12:00	Good News	Architecture	Movie,	Bilko	Film
continued	Toronto	Football '77	continued	continued	NFL Today	12:30	Agape	Education	Thriller	Dying	continued
continued	a suivre	Directions	NFL	continued	NFL	1:00	Religion	Wash. Week	continued	Kitchen	Sports
World	Film	Women	Football	continued	Football	1:30	CFL	Wall Street	Movie,	PLT	continued
Series	Initiation	Impact	continued	TBA	continued	2:00	Football	Images	Comedy	Club	continued
continued	Cine-Mag	Inner City	continued	Movie,	continued	2:30	continued	Of Aging	continued	continued	continued
continued	Ecrivains	Election '77	continued	Drama	continued	3:00	continued	Great	Movie,	continued	continued
continued	Journal	Documentary	continued	continued	continued	3:30	continued	Performances	Comedy	Cooking	Science
Kalahanie	Temps	Beach	Coral	Music to See	World at War	4:00	continued	continued	continued	Funorama	Great
Options	Direct	Bums	Jungle	Country	Face Nation	4:30	Questions	continued	continued	Our Gang	Debate
Money Makers	Serie	Football	Meet Press	Hymn Sing	National	5:00	Frontier	Perspective	Here Come	Movie,	Robin Hood
Music to See	Mondiale	Highlights	News	Forum	Geographic	5:30	Comment	Pro Soccer	the Brides	Adventure	continued
						EVE.					
Canada	Baseball	News	Survival	Beachcombers	Disasters	6:00	News	continued	Star	continued	Behind Scene
Royal Visit	a suivre	Harold Lloyd	How Come?	Royal Visit	M.T. Moore	6:30	continued	Charles	Trek	Goodies	Flying Circus
Beachcombers	a suivre	Hardy	World of	Adam-12	60	7:00	CTV Reports	Ives	Races	60	I, Claudius,
Rhoda	Second	Boys	Disney	Are You Served?	Minutes	7:30	continued	Seabrook	Football	Minutes	Drama
Kensington	Regard	Six Million	continued	Rhoda	Rhoda	8:00	Hardy	Evening at	Speakout	Movie,	Police
All in Family	Semaine	Dollar Man	continued	Kensington	'n Our Own	8:30	Boys	Symphony	Access	Adventure	Woman
continued	Verte	Movie,	Movie,	All in Family	All in Family	9:00	Kojak	Dickens	Probe	continued	79 Park
TBA	D'Hier a	Drama	Drama	continued	Alice	9:30	continued	of London	Contact	continued	Avenue,
Marketplace	Demaine	continued	continued	Marketplace	Kojak	10:00	Jaques	Visions,	Kroeze	Your Show	Drama
Ombudsman	Sports	continued	continued	Ombudsman	continued	10:30	Cousteau	Drama	700 Club	of Shows	continued
News	Cine-Club:	continued	News	News	News	11:00	News	continued	continued	continued	Sports Page
Movie: (11:35)	Abattoir	Movie (11:45)	Movie	Movie: (11:45)	M-A-S-H	11:30	News		continued	Movie,	Hamilton TV
Mystery	Cinq	Musical	Drama	Comedy	Kojak (12:05)	12:00	Movie: (12:10)		News	Adventure	Sweeney
continued		continued	continued	continued	continued	12:30	Mystery			continued	continued
		continued		Movie: (1:45)	Movie (1:35)		continued				
					Drama						

Spotlight on Movies

Jubal, on 7 at 10 a.m. Western about a young drifter played by Glenn Ford. Also in the cast is Ernest Borgnine. (1956).

Island of Terror, on 11 at noon. English-made thriller about cancer-cure experiments on an island off the coast of Ireland. The result of the work is a deadly creature. Edward Judd and Peter Cushing. (1966).

Francis Joins the Wacs, on 11 at 1:30 p.m. Comedy with Donald O'Conner and the talking mule landing with the Wacs. (1954).

Go Ask Alice, on 6 at 2:30 p.m. Drama about drug abuse among teenagers. The story is based on a published diary of a girl struggling to overcome addiction. Jamie Smith Jackson, William Shatner and Julie Adams. (1973).

Strange Bedfellows, on 11 at 3 p.m. Comedy about marital, political and business problem starring Rock Hudson and Gina Lollobrigida. (1965).

Tarzan's Desert Mystery, on 12 at 5 p.m. Johnny Weissmuller fights giant carnivorous plants, Nazis and a spider. Nancy Kelly and Johnny Sheffield. (1943).

Kings of the Sun, on 12 at 8 p.m. Adventure about a conflict between Indian tribes in Old Mexico. Yul Brynner and George Chakiris. (1963).

White Line Fever, on 4 at 9 p.m. Drama about a former American air force pilot fighting corruption in the trucking industry. Jan-Michael Vincent and Kay Lenz. (1975).

The Seventh Dawn, on 5 at 11:30 p.m. Drama set after the Second World War, about the terrorist problems in Malaya. William Holden. (1964).

That Man in Istanbul, on 12 at 11:30 p.m. French-Spanish-made adventure movie about a playboy who becomes involved in a hunt for a kidnapped scientist. Filmed in Istanbul. Horst Buchholz and Sylvia Koscina. (1965).

Black Angel, on 2 at 11:35 p.m. Mystery about the wife of an accused man who teams with the husband of a murder victim to find the real killer. June Vincent and Dan Duryea. (1946).

Follow the Fleet, on 4 at 11:45 p.m. Musical featuring Irving Berlin songs and Fred Astaire-Ginger Rogers dancing. (1936).

Rentadick, on 6 at 11:45 p.m. For details see Saturday's listing on Channel 8 at 12:10 a.m.

Ten Little Indians, on 8 at 12:10 a.m. Mystery about the grim fate of 10 people gathered for an unusual party. Remake of Agatha Christie's classic. Shirley Eaton, Hugh O'Brian and Fabian. (1966).

Behold a Pale Horse, on 7 at 1:15 a.m. Drama about personal conflicts during the Spanish Civil War. Gregory Peck, Anthony Quinna nd Omar Sharif. (1964).

Change of Mind, on 6 at 1:45 a.m. For details see Saturday's listing on Channel 8 at 2:10 a.m.

Island in the Sun, on 8 at 2:10 a.m. Drama based on the best-selling novel by Alec Waugh, about a group of blacks and whites in the British West Indies, and their political and personal lives. James Mason, John Fontaine, Harry Belafonte and Dorothy Dandridge. (1957).

Today's Highlights

World Series — If necessary, ABC and CBC will pre-empt regular programming today to cover the fifth game in the World Series. If the game is played in Los Angeles, the telecast will begin at 1 p.m.

Options on the Future, on 2 at 3 p.m. Special: Highlights of a conference on confederation for academics and provincial politicians held Oct. 13-15. Taped at the University of Toronto. Host: Joe Cote.

Great Performances — Opera, on 9 at 3 p.m. — Teresa Stratas in "Salome," Richard Strauss's opera about the Biblical princess.

A Good Dissonance Like a Man — Biography, on 9 at 6:30 p.m. — The life of composer Charles Ives (1874-1954) is dramatized in a film including excerpts from his works. Charles: John Bottoms. (60 min.)

Evening at Symphony, on 9 at 8 p.m. — "Voices," a work by contemporary composer Olly Wilson, and Rimsky-Korsakov's "Scheherazade" are the Boston Symphony selections conducted by Seiji Ozawa. (60 min.)

79 Park Avenue, on 5 at 13 at 9 p.m. — A three-part mini-series based on Harold Robbins best seller. (NBC plans an announcement warning that this episode may not be suitable for all family members. Part 2 will be seen at this time Monday.)

ALL'S WELL THAT ENDS WELL . . . Charley Appleby (FRED MacMURRAY) bids farewell to his guardian angel (HARRY MORGAN) as his wife (CLORIS LEACHMAN) — who can't see him — looks on in puzzlement in this happy scene from "Charley and the Angel," a two-hour comedy-fantasy airing Sunday, October 16, at 5 p.m. on "The Wonderful World of Disney" on Channel 5.

CABLE 10 PROGRAM

SUNDAY, OCT. 16

1:30 p.m. Sports Special: South Island Big Six Hockey.
4 p.m. Getting to Know Spain.
4:30 p.m. The United Way.
5 p.m. Arts Calendar.
5:30 p.m. Here's Lowther.

HOT FAST DELIVERY
HO HO Kitchen
COMPLETE CATERING SERVICE
PRICES TO SUIT YOUR BUDGET
No Party Too Big or Too Small
385-7788
FREE DELIVERY WEEKDAYS 4:00 p.m. - 12:00 p.m.
SUNDAY and HOLIDAYS 4:00 p.m. - 10 p.m.
FRI. and SAT. 4:00 p.m. to 2:00 a.m.
DIVISION OF LEES — CHINESE SMORGASBORD
1410 Broad (Near City Hall)

"Nancy Drew" . . . "Hardy Boys" Books now at Eaton's

Eaton's has the latest Nancy Drew book "The Sky Phantom" and Hardy Boys book "The Witchmasters Key." 2.50 each now in our Book Department on the Lower Main Floor.

These books are packed with the action and mystery children love, just like the popular TV series now being aired, and Eaton's carries most books from both series at all times. Look to Eaton's for great reading selection.

EATON'S

Monday, October 17

CBC 2	CBUFT 3	KOMO 4	KING 5	CHEK 6	KIRO 7	TIME	CHAN 8	KCTS 9	KSTW 11	KVOS 12	CKVU 13
Giant In Touch continued	Oraliens	Good Morning America (7 a.m.) Window Cross-Wits	Today continued Seattle Today	Canada A.M. continued Daybreak Davidson	Patches Kangaroo Here's Lucy Price	8:00 8:30 9:00 9:30	Canada A.M. continued Cooking Davidson		Rascals Bozo 700 Club continued	Frolics continued Bewitched Mike	Flintstones Film continued Makem
B.C. Schools Mr. Dressup Sesame Street	Fenetre Magazine Clemence Laurel, Hardy	Happy Days Pyramid Better Sex Family Feud	Fortune Game Game Gong Show	Giant Mr. Dressup Barton, Company	Is Right Love of Life Young Search	10:00 10:30 11:00 11:30	Jean Cannem Definition Yoga Game	Electric Co. continued continued Documentary	continued Mike Douglas continued	Douglas Love of Life All in Family Phil	Caught In Act Paul Bernard Young Family Feud
Bob McLean Switzer Coronation St.	Sesame Coque-luches Femme d'	All My Children Ryan's Hope One Life	Squares Days of Our Lives Doctors	News; Ida Clarkson Lucy Marcus	News As World Turns Light	12:00 12:30 1:00 1:30	News Movie, Crime—Drama continued	Electric Co. continued continued continued	News Love Movie, Drama	Donahue As World Turns Hollywood	All My Children Makem Party Game
Parliament On The Air Take 30 Cooks	Aujourd'hui Cinema: La Grande Maniere	To Live Hospital (2:15) Edge of Night Boomerang	Another World Movie, Comedy	Welby M.D. TBA Take 30 Cooks	All in Family Match Game Dinah! continued	2:00 2:30 3:00 3:30	Another World Alan Hamel	continued continued Wash. Week Education	continued continued Flintstones Banana Splits	Newlyweds Match Game Tattletales Jeannie	City Lights Adventure Wildlife Rascals
After Four Mr. Dressup This Land All in Family	Bobino Pudding L'Heure de Pointe	Merv Griffin continued News	continued continued Game News	After Four Flipper Adam-12 News	Emergency One! News continued	4:00 4:30 5:00 5:30	Sanford, Son Gong Show Emergency One!	Sesame Street Mr. Rogers Electric Co.	Mickey Mouse Gilligan Beaver Bewitched	Funorama Gilligan Three Sons I Love Lucy	Hogan Get Smart Rookies continued
						EVE.					
Hourglass continued M.T. Moore Pacific Report	Ce Soir Juliette Daniel Boone	News News NFL Football	continued News McGowan Squares	News continued Little House On The Prairie	News M.T. Moore Tell Truth TBA	6:00 6:30 7:00 7:30	News continued Bobby Vinton Hunters	Zoom Blue Marble MacNeil Architecture	Partridges Brady Bunch Hogan Adam-12	Andy Griffith Squares Jokers Doc on the Go	San Pedro Beach Bums Vancouver continued
Betty White F.P. Challenge Superspecial continued	Mon Oncle Le Point Tele-Selection	continued continued continued continued	Little House On The Priairie 79 Park Avenue,	Betty White F.P. Challenge Superspecial continued	Logan's Run Betty White Maude	8:00 8:30 9:00 9:30	Waltons continued Old Country Soap	Nova continued Age of Uncertainty	Jokers Family Affair Marcus Welby, MD	Game Merv Griffin continued	Rafferty continued 79 Park Avenue,
Disappearing Land News Ninety (11:35)	a suivre Sports Arsene Lupin	Space: 1999 News Movie,	Drama continued News Johnny	Disappearing Land News continued	Rafferty continued continued Movie,	10:00 10:30 11:00 11:30	Rosetti and Ryan News continued	Onedin Line Dick Cavett No — Honestly	News Safari Odd Couple Ironside	Medical Centre Fernwood Movie,	Drama continued Sports Page Appleyard
Minutes Live	Cinema (12:10) L' Acrobate	Mystery continued	Carson continued Tomorrow	Best (12:10) Sellers continued continued	Drama continued Movie (1:05) Drama	12:00 12:30	Movie (12:10), Western continued		continued News	Drama continued 700 Club continued	Toma continued

Today's Highlights

Parliament: On the Air, on 2 at 2 p.m. Special: Proceedings in the House of Commons are telecast for the first time in the history of Canadian broadcasting. It is expected that the telecast will cover a portion of the Question Period. (60 min.)

Nova, on 9 at 8 p.m. Incident at Brown's Ferry, looks at the controversy over the safety of nuclear reactors.

Superspecial, on 2 and 6 at 9 p.m. Performing tonight are The Irish Rovers, Dennis Day, John Gary, Shay Duffin and the Chieftains.

Disappearing Land, on 2 and 6 at 10 p.m. The Nation's food-producing capabilities are being bulldozed under. Farmers interviewed during the hour say they are being pushed off their lands by Government threats and promises of tax concessions, and by the difficulty of earning a livelihood from agriculture. Politicians and industrialists say jobs and housing are more important.

Best Sellers, Drama, on 6 at 12:10 a.m. "Seventh Avenue," a six-hour adaptation of Norman Bogner's novel about a New Yorker's rags-to-riches climb in the garment industry. The story opens in 1938, as the broke but aggressive Jay Blackman (Steven Keats) meets dress-shop manager Rhoda Gold (Dori Brenner). Al: Kristoffer Tabori.

After 42 years doing just about everything in showbusiness, Don Harron says, he finally found a steady job! He is heard on CBC Radio five days a week, three hours a day, as host of Don Harron's Morningside, from 9:13 to 12 noon on CBC A.M.

Spotlight on Movies

The Monk, on 8 at 12:30 p.m. Crime drama about an investigator in blackmail and murder. George Maharis and Janet Leigh. (1969).

Back Street, on 11 at 1 p.m. Fannie Hurst's melodrama about a fashion designer's affair with a married man. Susan Hayward. (1961).

Squeeze a Flower, on 5 at 3 p.m. Australian-made comedy with Walter Chiari as a fugitive Italian monk who takes off for Australia with the secret formula for his monastery's liquor. Jack Albertson. (1969).

The Pearl of Death, on 4 at 11:30 p.m. Sherlock Holmes mystery in which Basil Rathbone and Nigel Bruce cope with a criminal out to steal a precious gem. Miles Mander and Dennis Hoey. (1944).

The Weekend Nun, on 7 and 12 at 11:30 p.m. Drama made for television about a nun and her work as a juvenile probation officer. Joanna Pettet, Vic Morrow, Ann Sothern and Kay Lenz. (1972).

The Naked Spur, on 8 at 12:10 a.m. Western about three men who chase an outlaw to collect a reward. James Stewart, Robert Ryan, Millard Mitchell and Ralph Meeker. (1953).

The Chase, on 7 at 1:05 a.m. Drama about sex and sin in a small Texas town. Marlon Brando, Jane Fonda, Robert Redford and E. G. Marshall. (1966).

Wild River, on 6 at 2:10 a.m. Drama about an individualist's fight against "progress" in the early days of the Tennessee Valley Authority. Montgomery Clift and Lee Remick. (1960).

The Fly, on 8 at 2:10 a.m. Thriller about a scientist whose mutation experiment goes wrong. Al Hedison, Patricia Owens and Vincent Price. (1958).

CABLE 10 PROGRAM

MONDAY, Oct. 17

6:30 p.m. Here's Lowther.
7 p.m. The Professionals.
7:30 p.m. Justice and Us.
8:30 p.m. Money Talk.
9 p.m. Sports Special: Victoria Athletics vs. Cosmos Royals.

Rent your Fall Colours from Granada. From only $15.00 a month.

You've got to be a little crazy to watch your own colour TV.

*Model shown $20.00 per month.

GRANADA TV RENTAL

Vancouver·Windsor·London·Guelph
Kitchener·St. Catharines·Hamilton
Burlington·Brantford·Toronto·Oshawa
Kingston·Ottawa·Montreal·Quebec City

RENTING VS BUYING
A 3 year comparison

	GRANADA	BUYING
YR 1	$256.80	$ 307.54
YR 2	205.44	367.47
YR 3	179.76	414.52
TOTAL	$642.00	$1,089.53
DIFFERENCE $447.53		

Both prices based on 20" colour TV sets.

Buying figures based on average years cost $366.03 ($329.00 + $37.03 Provincial Sales Tax) financed over 36 months at 21% per annum.

Buying figures for years 2 and 3 include cost of post warranty service. ($59.95 and $107.00 respectively.)

All Granada locations are open daily from 9 AM to 9 PM, and Saturday till 6.

1314 Broad St., Victoria.
386-8826

Tuesday, October 18

CBC 2	CBUFT 3	KOMO 4	KING 5	CHEK 6	KIRO 7	TIME	CHAN 8	KCTS 9	KSTW 11	KVOS 12	CKVU 13
Giant In Touch continued	100 Tours Oraliens	Good Morning America (7 a.m.) Window Cross-Wits	Today continued Seattle Today	Canada A.M. continued Daybreak Davidson	Patches Kangaroo Here's Lucy Price	8:00 8:30 9:00 9:30	Canada A.M. continued Cooking Joyce Davidson		Rascals Bozo- 700 Club continued	Frolics continued Bewitched Mike	Flintstones Vancouver continued Lively Special
Schools Mr. Dressup Sesame Street	You Hou Magazine Clemence Dr. Locke	Happy Days Pyramid Better Sex Family Fued	Fortune Knockout Say Least Gong Show	Giant Mr. Dressup Barton, Company	Is Right Love of Life Young Search	10:00 10:30 11:00 11:30	Jean Cannem Definition Yoga Your Move	Electric Co. continued continued Documentary	continued Mike Douglas continued	Douglas Love of Life All In Family Phil Donahue	Mixed Doubles Paul Bernard Young Family Feud
Bob McLean Royal Visit continued	Liberte Les Coqueluches Femme D'	All My Children Ryan's Hope One Life	Squares Days of Our Lives Doctors	News Royal Visit continued	News As World Turns Light	12:00 12:30 1:00 1:30	News Movie, Drama continued	Electric Co. continued continued continued	News Love Movie, Drama	continued As World Turns Hollywood	All My Children Makem Party Game
Bob McLean News Coronation St. Ryan's Hope	Aujourd'hui Cinema; Brangui— GNOL	To Live Hospital: (2:15) Edge of Night Treehouse	Another World Movie, Western	Lucy Show Movie, Thriller continued	All in Family Match Game Dinah! continued	2:00 2:30 3:00 3:30	Another World Alan Hamel	continued continued Perspective Report	continued continued Flintstones Banana Splits	Newlyweds Match Game Tattletales Jeannie	City Lights Adventure Wildlife Rascals
Edge of Night Take 30 Science Mag All in Family	Bobino Picotine L'Heure De Pointe	Merv Griffin continued News	continued continued Game News	Edge of Night Flipper Adam-12 News	Emergency One! News continued	4:00 4:30 5:00 5:30	Sanford, Son Gong Show Emergency One!	Sesame Street Mr. Rogers Electric Co.	Mickey Mouse Gilligan Beaver Bewitched	Funorama Gilligan Three Sons I Love Lucy	Hogan Get Smart Rookies continued
						EVE.					
Hourglass continued M.T. Moore Custard Pie	Ce Soir Juliette Disney a Suivre	continued continued Northwest Sha-Na-Na	News continued Seattle Game	continued continued Logan's Run	News M.T. Moore Tell Truth Game	6:00 6:30 7:00 7:30	News continued Stars on Ice Search, Rescue	Zoom Blue Marble Nine's Journal	Partridges Brady Bunch Hogan Adam-12	Andy Griffith Gong Show Jokers On the Buses	Odd Couple Game Vancouver continued
Happy Days Simard Royal Visit Fifth	Grand Papa Vendettes Les As Telemag	Happy Days Laverne 3's Company SOAP	Man From Atlantis 79 Park Avenue,	Happy Days Simard Royal Visit Fifth	TBA TBA M-A-S-H Day at Time	8:00 8:30 9:00 9:30	Man from Atlantis Switch continued	Live From Lincoln Center	Jokers Family Affair Marcus Welby, MD	Game Merv Griffin continued	continued Day A Time 79 Park Avenue,
Estate B. Miller News Ninety: (11:35	a Suivre Pacifique Recontres Confidences	Family continued News Movie,	Drama continued continued Johnny	Estate B. Miller News News	Lou Grant News Kojak	10:00 10:30 11:00 11:30	Lou Grant News continued	continued continued continued Dick Cavett	News Safari Odd Couple Ironside	Medical Centre Fernwood Kojak	Drama continued Sports Page Vic Franklin
Minutes Live	Cinema (12:10) Un Cai'd a Suivre	Crime-Drama continued	Carson continued Tomorrow	Best (12:10) Sellers continued continued	continued continued Movie: (12:40) Mystery	12:00 12:30	Movie (12:10) Biography continued continued		continued News	continued Movie: (12:40) Mystery continued	Colditz continued

Today's Highlights

Nine's Journal, on 9 at 7 p.m. Farmers who sell produce at Seattle's Pike Place Market discuss diminishing agricultural land and low produce prices in the documentary "Last Farmer in the Market," which is followed by a panel discussion.

Live from Lincoln Centre, on 9 at 8 p.m. Special: Beverly Sills reprises one of her greatest roles in the New York City Opera production of Jules Massenet's "Manon," taped at Lincoln Centre. The 1884 opera, concerning the romantic escapades of an impressionable country girl, is sun in French. Chevalier des Grieux: Henry Price. De Bretigny: Robert Hale. Lescaut: Richard Fredricks. Comte des Grieux: Samuel Ramey. (3 hrs., 30 min.)

Royal Visit, on 2 and 6 at 9 p.m. Special: Taped highlights of the Opening of Parliament earlier today by Queen Elizabeth II. Peter Kent and Don McNeill report.

Diplomatic Courier, on 11 at 1 p.m. Drama about the adventures of a courier, played by Tyrone Power. Patricia Neal. (1952).

Crowhaven Farm, on 6 at 2:30 p.m. Thriller made for television about a young couple and the world of witchcraft. Hope Lange and Paul Burke. (1970).

Heaven with a Gun, on 5 at 3 p.m. Western about a preacher with a gun-slinging past. Glenn Ford and Carolyn Jones. (1969).

CABLE 10 PROGRAM

TUESDAY, OCT. 18

6 p.m. At the Gallery — an interview with Victoria artist Glen Horvath, video-taped at the Art Gallery of Greater Victoria. (**Also to be seen Friday, Oct. 21, at 10:30 p.m.**)

6:30 p.m. Here's Lowther.
7 p.m. Music Victoria.
7:30 p.m. La Francophone and You.
8:30 p.m. Youth Probe.
9 p.m. Tuesday at Nine.
10 p.m. Let's Go to the Races.

RECENT EMMY AWARD winners Kristy McNichol (L) and Gary Frank star as Buddy and Willie Lawrence in the top-rated series, "Family," airing Tuesdays on the ABC Television Network, at 10 p.m. on Channel 4.

Spotlight on Movies

Hit Lady, on 4 at 11:30 p.m. Crime drama made for television about an artist who works part time as a syndicate assassin. Yvette Mimieux, Dack Rambo and Joseph Campanella. (1974).

The Darwin Adventure, Biography, on 8 at 12:10 a.m. English-made movie with Nicholas Clay as Charles Darwin (1809-1882). Also in the cast are Susan Macready and Ian Richardson. (1972).

Double Image, on 7 and 12 at 12:40 a.m. Barbara Anderson plays the double image of a woman who had been murdered. Made for television in 1972. The story was derived from the Paris 7000 series. (1970).

Commando, on 6 at 2:10 a.m. Italian-mde adventure set during the Algerian War. Stewart Granger. (1962).

The Subject Was Roses, on 8 at 2:10 a.m. Drama about a troubled New York family adapted by Frank D. Gilroy from his play. Also in the cast are Patricia Neil and Martin Sheen.

Barbary Coast, on 7 at 2:15 a.m. Melodrama set in San Francisco during the early gold-rush days. Edward G. Robinson and Miriam Hopkins. (1935).

EVERY TUESDAY
at 10 P.M.
SANDOWN PARK
presents
"LET'S GO TO THE RACES"
Moderator — Terry Garner
TONIGHT — HANDICAPPING
CHANNEL 10

Westinghouse
Add-on Heat Pump
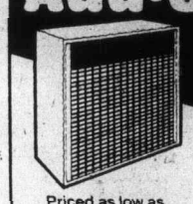
• Cools your home in summer
• Helps heat your home in winter
• Saves oil or gas
• Easily added to most forced air furnaces.
5 YEAR OWNER PROTECTION PLAN AVAILABLE
Priced as low as $1475 plus lines and installation. Call for free in-house estimate.
RELIABLE REFRIGERATION & AIR CONDITIONING 386-2810 (ANYTIME)
10-14

"a lifetime eurodown of comfort"
QUILTS
THE EUROPEAN EIDERDOWN SHOP
Open 6 days a week from 9:30 to 5:30
1728 DOUGLAS, VICTORIA (opposite The Bay) 384-0133
662 SEYMOUR, VANCOUVER In the BAY PARKADE, 669-6833
4781 KINGSWAY, BURNABY (opposite Sears), 437-9333
CHARGE
8-12

Wednesday, October 19

CBC 2	CBUFT 3	KOMO 4	KING 5	CHEK 6	KIRO 7	TIME	CHAN 8	KCTS 9	KSTW 11	KVOS 12	CKVU 13
Giant In Touch continued	100 Tours Orailens	Good Morning America (7 a.m.) Window Cross-Wits	Today continued Seattle Today	Canada A.M. continued Daybreak Davidson	Patches Kangaroo Lucy Price	8:00 8:30 9:00 9:30	Canada A.M. continued Cooking Davidson		Rascals Bozo 700 Club continued	Frolics continued Bewitched Mike	Flintstones Vancouver continued continued
Schools Mr Dressup Sesame Street	Boite Magazine Clemence Meres	Happy Days Pyramid Better Sex Family Feud	Fortune Game Game Gong Show	Giant Mr. Dressup Barton, Company	Is Right Love of Life Young Search	10:00 10:30 11:00 11:30	Jean Cennem Definition, Yoga Your Move	Electric Co continued continued Documentary	continued Mike Douglas continued	Douglas Love of Life All in Family Phil	Mixed Doubles Paul Bernard Young Family Feud
Bob McLean News Coronation St.	Minifee Les Coqueluches Femme d'	All My Children Ryan's Hope One Life	Square Days of Our Lives Doctors	News; Ida Clarkson Lucy Marcus	News As World Turns Light	12:00 12:30 1:00 1:30	News McLoud continued continued	Electric Company continued continued	News Love Movie, Comedy	Donahue As the World Turns Hollywood	All My Children Makem Party Game
Ryan's Hope Edge of Night Take 30 Cooks	Aujourd'hui Le Temps De Vivre	To Live Hospital: (2:15) Edge of Night Boomerang	Another World Movie, Adventure	Welby, MD Edge of Night Take 30 Cooks	All in Family Match Game Dinah! continued	2:00 2:30 3:00 3:30	Another World Alan Hamel	continued continued Age of Uncertainty	continued Cartoons (2:45) Flintstones Banana Splits	Newlyweds Match Game Tattletales Jeannie	City Lights Adventure Wildlife Rascals
Homemade TV Electric Co. The Sky All in Family	Bobino Grujot L'Heure De Pointe	Merv Griffin continued News	continued continued Game News	Homemade TV Flipper Adam-12 News	Emergency One! News continued	4:00 4:30 5:00 5:30	Sanford, Son Gong Show Are You Served? Lottery	Sesame Street Mr. Rogers Electric Co.	Mickey Mouse Gilligan Beaver Bewitched	Funorama Gilligan My 3 Sons I Love Lucy	Hogan Get Smart Rookies continued
						EVE.					
Hourglass continued M.T. Moore TBA	Ce Soir Juliette Les Belles Histoires	continued continued Animals Hollywood	continued continued Seattle New Truth	continued continued Jaques Cousteau	News M.T. Moore Tell Truth Family Feud	6:00 6:30 7:00 7:30	continued continued Grizzly Adams	Zoom Blue Marble MacNeil American	Partridges Brady Bunch Hogan Adam-12	Andy Griffith Truth Jokers Doc in House	Odd Couple Happening! Vancouver continued
Fortunes Musicamera continued Arts	Two Sans Retrospec Conies De. Campagne	B's Enough Hollywood Charlie's Angels	Grizzly Adams Oregon Trail	Fortunes Musicamera continued Arts	Good Times Busting Movie, Drama	8:00 8:30 9:00 9:30	Eight is Enough Movie, Crime-Drama	Short Stories Jamie Wyeth Great Performances	Jokers Family Affair Marcus Welby, MD	Name Tune Merv Griffin continued	continued continued Oregon Trail
Cube Watson News 90 Minutes	Jazz Pacifique Reflets D'Un Pays	Barette continued News Starsky,	Big Hawaii News Johnny	Cube Watson News continued	continued continued continued Hawaii: (11:55)	10:00 10:30 11:00 11:30	continued continued News News	continued Arvilla Dick Cavett Journey	News Safari Odd Couple Ironside	Medical Centre Fernwood Movie,	Redd Foxx Sports Page Nashville
Live (11:35) continued	Cinema (12:10): Un Homme Qui Dort	Hutch Mystery Of The Week (12:40)	Carson continued Tomorrow	Best (12:30) Sellers continued continued	Five-O continued Movie (1:05), Crime-Drama	12:00 12:30	Movie (12:10) Comedy-Drama continued	Through Japan	continued News	Drama continued continued 700 Club	S.W.A.T. continued

Spotlight on Movies

McHale's Navy, on 11 at 1 p.m. Comedy with the crew of PT-73 trying to pay off a debt. Ernest Borgnine, Joe Flynn and Tim Conway. (1964.)

The Sand Pebbles, on 5 at 3 p.m. Steve McQueen, Richard Crenna and Richard Attenborough star in this adventure movie about an American gunboat's efforts to stay neutral amid China's 1926 political upheaval. Filmed in Taiwan and Hong Kong, the movie will be shown in two parts with the conclusion Thursday at this time. (1966.)

The Killer Elite, on 7 at 9 p.m. Drama about a group of private security agents hired by the CIA to protect an Asian political leader. James Caan and Robert Duvall. (1975.)

Mr. Ricco, on 8 at 9 p.m. Crime drama with Dean Martin as a lawyer whose defence of a black militant sparks a crime spree. Filmed in San Francisco. Eugene Roche and Thalmus Rasulala. (1975.)

King of the Roaring Twenties, on 12 at 11:30 p.m. Drama about the rise and fall of Arnold Rothstein, the gambling czar of the '20s. David Janssen, Mickey Rooney and Diana Dors. (1961.)

The Heartbreak Kid, on 8 at 12:10 a.m. Comedy-drama about a mismatched young couple and their honeymoon. Charles Grodin and Jeannie Berlin. (1972.)

Crime Knows No Age, on 7 at 1:05 a.m. Crime-drama made for television about a bystander killed during a police raid, who becomes a centre of mystery. Mitchell Ryan and Harold Gould. (1974.)

The Canadians, on 6 at 2:10 a.m. Canadian-English-made adventure movie about Mounties and Indians. Robert Ryan and Torin Thatcher. (1961.)

The Dion Brothers, on 8 at 2:10 a.m. Comedy-drama about two hillbilly brothers who plan a robbery to get money to open a restaurant. Stacey Keach and Margot Kidder. (1974.)

40 Guns to Apache Pass, on 7 at 2:40 a.m. Western about a cavalry captain, Apaches and a treacherous corporal. Audie Murphy and Kenneth Tobey. (1967.)

Devil at My Heels, on 6 at 3:55 a.m. French-made drama about a young Sicilian who tries to avenge himself against a gangster. Semi Frey. (1966.)

Blood Legacy, on 8 at 4:10 a.m. Mystery-horror about a group of guests being killed by an unknown murderer. (1971.)

INTERNATIONALLY known operatic comedienne Anna Russell hosts A Klassical Koncert, Wednesday, October 19 at 8:30 p.m. (This program will be postponed if there is a seventh World Series game.)

Today's Highlights

World Series — If necessary, ABC and CBC will pre-empt regular programming at 5 p.m. to cover the seventh game in the World Series.

Lottery, on 8 at 5:30 p.m. Western Express Lottery draw.

Jacques Cousteau, on 6 at 7 p.m. The Canadian wildnerness forms the backdrop as Cousteau and his crew observe the "Beavers of the North Country." The nocturnal animals are seen preparing for a harsh winter by building dams.

Portrait of Jamie — Profile, on 9 at 8:30 p.m. An interview with artist Jamie Wyeth, illustrated by films of his work. He discusses the inspirations and preparations for his paintings, his personal views of his subjects.

Arts Cuba, on 2 and 6 at 9:30 p.m. Special: Dance, theatre, literature and painting on Castro's island. Prima balerina Alicia Alonso and Jorge Esquivel are featured in a pas de deux from "Cecilia Valdes." Also: the National Theatre of Oriente (in Santiago de Cuba) performs; poet Eliseo Diego and artist Rene Portocarero are interviewed.

Travelogue, on 9 at 11:30 p.m. Journey through Japan.

CABLE 10 PROGRAM

WEDNESDAY, OCT. 19

5:30 p.m. What the Ordinary Man Can Do.
6:30 p.m. Here's Lowther.
7 p.m. Arts Calendar.
7:30 p.m. Camosun Today.
8 p.m. Canadian Forces Pacific.
9 p.m. Justice and Us.
10 p.m. Simnett at Large.

VICTORIA Fireplace SHOP LTD.
VANCOUVER ISLAND'S LARGEST SELECTION OF FIREPLACE ACCESSORIES
TOOL SETS, WOOD HOLDERS, ETC.
GROUP
BLANSHARD and JOHNSON
388-4880

ROYAL OAK HOBBIES
VICTORIA'S RADIO CONTROL HEADQUARTERS
CRAFT SUPPLIES AND RACE CAR ACCESSORIES
R/C Planes, R/C Boats, R/C Cars
See Dale or John for information.
The biggest selection on Vancouver Island.
ROYAL OAK SHOPPING CENTRE
4454 W. Saanich Rd. 9-9 479-7814

Thursday, October 20

CBC (2)	CBUFT (3)	KOMO (4)	KING (5)	CHEK (6)	KIRO (7)	TIME	CHAN (8)	KCTS (9)	KSTW (11)	KVOS (12)	CKVU (13)
Giant In Touch continued	100 Tours Oraliens	Good Morning America (7 a.m.) Window Cross-Wits	Today continued Seattle Today	Canada A.M. continued Daybreak Davidson	Patches Kangaroo Lucy Price	8:00 8:30 9:00 9:30	Canada A.M. continued Cooking Joyce Davidson		Rascals Bozo 700 Club continued	Frisky Frolics Kitchen Mike	Flintstones Vancouver continued continued
B.C. Schools Mr. Dressup Sesame Street	You Hou Magazine Clemence Animaux	Happy Days Pyramid Better Sex Family Feud	Fortune Game Game Gong Show	Giant Mr. Dressup Barton, Company	Is Right Love of Life Restless Search	10:00 10:30 11:00 11:30	Jean Cannem Definition Yoga Game	Electric Co. continued continued Documentary	continued Mike Douglas continued	Douglas Love of Life All in Family Phil Donahue	continued Paul Bernard Young Family Feud
Bob McLean continued News Coronation St.	Fifi Brin Les Coqueluches Femme d'	All My Children. Ryan's Hope One Life	Squares Days of Our Lives Doctors	News; Ida Clarkson Lucy Marcus	News As World Turns Light	12:00 12:30 1:00 1:30	News Movie, Thriller continued	Electric Co. continued continued continued	News Love Movie, Comedy	continued As World Turns Hollywood	All My Children Makem Party Game
Ryan's Hope Edge of Night Take 30 Cooks	Aujourd'hui Cinema: Nevada Smith	To Live Hospital (2:15) Edge of Night Treehouse	Another World Movie, Adventure	Welby, MD Edge of Night Take 30 Cooks	All in Family Match Game Dinah! continued	2:00 2:30 3:00 3:30	Another World Alan Hamel	continued continued Music Experience	continued Cartoons (2:45) Flintstones Banana Splits	Newlyweds Match Game Tattletales Jeannie	City Lights Adventures Wildlife Rascals
Vision On What's New? Darwin All in Family	Bobino Grujot L'Heure de Pointe	Merv Griffin continued News	continued continued Game News	Vision On Flipper Adam-12 News	Emergency One! News, continued	4:00 4:30 5:00 5:30	Sanford, Son Gong Show Emergency One!	Sesame Street Mr. Rogers Electric Co.	Mickey Mouse Gilligan Beaver Bewitched	Funorama Gilligan Three Sons I Love Lucy	Hogan Get Smart Rookies continued
						EVE.					
Hourglass continued M.T. Moore Sing It	Ce Soir Juliette Un Pays Du Tac	News News Peoplepiece continued	continued continued Seattle Match Game	News continued Hawaii Five-O	News M.T. Moore Tell Truth Price is Right	6:00 6:30 7:00 7:30	News continued Funny Farm Wonder	Zoom A Classic MacNeil No—Honestly	Partridges Brady Bunch Hogan Nixon	Andy Griffith Family Feud Jokers On the Buses	Odd Couple Kotter Vancouver continued
Carol Burnett Canadian Express	Travail Grands Films a suivre	Kotter Happening B. Miller Carter Country	Chips, Crime-Drama Richard Pryor	Carol Burnett Testimony of Two Men	Waltons continued Hawaii Five-O	8:00 8:30 9:00 9:30	Woman Fish Carter Country CTV Reports	Movie, Drama continued Movie,	and Watergate Marcus Welby, MD	Game Merv Griffin continued	continued continued Celebrity Concerts
Each Other Newsmakers News 90 Minutes	a suivre Pacifique Cinema, La Loi	Redd Foxx continued News Police	Rosetti and Ryan News Johnny	continued continued News News	Barnaby Jones News Movie,	10:00 10:30 11:00 11:30	Logan's Gun News News	drama continued Dick Cavett Womantime	News Safari Odd Couple Ironside	Medical Centre Fernwood Movie,	Barnaby Jones Sports Page Makem
Live continued		Story Best Years Of Your Hit Parade	Carson continued Tomorrow	Best (12:10) Sellers continued continued	Drama continued Movie: (1:05) Drama	12:00 12:30	Movie, Drama continued continued		continued News	Drama continued	Streets of San Francisco

Spotlight on Movies

The Old Man Who Cried Wolf, on 8 at 12:30 p.m. Drama about an old man who can't make anyone believe he saw his best friend murdered. Edward G. Robinson and Martin Balsam. (1970.)

It Happens Every Spring, on 11 at 1 p.m. Comedy about a college professor who becomes a great baseball player after discovering a wood-repellent formula. Ray Milland and Jean Peters. (1949.)

The Sand Pebbles, on 5 at 3 p.m. For details see Wednesday's listing on Channel 5 at 3 p.m.

Brief Encounter, on 9 at 8 p.m. English-made drama based on Noel Coward story about a doctor and a married woman who accidentally fall in love. Trevor Howard, Celia Johnson and Stanley Holloway. (1945.)

The Astonished Heart, on 9 at 9:30 p.m. English-made drama about a psychiatrist who falls in love with his wife's friend. Noel Coward, Celia Johnson and Margaret Leighton. Coward also wrote the story. (1950.)

Hurricane, on 7 and 12 at 11:30 p.m. Drama made for television about a storm threatening the Gulf Coast. Newsreel clips about a hurricane are being used in this film. Martin Milner and Jessica Walter. (1974.)

Kansas City Bomber, on 8 at 12:10 a.m. Drama with roller-game action highlighted by track scenes. Raquel Welch and Kevin McCarthy. (1972.)

The Bedford Incident, on 7 at 1:05 a.m. English-made drama about an American destroyer which tracks a Soviet submarine. Richard Widmark and Sidney Portier. (1965.)

Fireball, on 6 at 2:10 a.m. Italian-made espionage thriller about a missing microfilm. Richard Harrison and Wandisa Guida. (1965.)

One of Our Spies is Missing, on 8 at 2:10 a.m. Drama from a two-part Man from U.N.C.L.E. television segment. Robert Vaughn, David McCallum, Vera Miles and Leo G. Carroll. (1966.)

Coward's Double Feature

Channel 9 expands its Thursday Evening Movie to a special double-feature with two of Noel Coward's most acclaimed films. "Brief Encounter" and "The Astonished Heart" will fill the bill Thursday, Oct. 20.

Leading off the evening at 8:00 p.m. in David Lean's skillful production of "Brief Encounter" — a script which was developed from Noel Coward's own one-act play. The film version of Coward's famous play concerns a love affair between a middle-aged married doctor and an ordinary suburban housewife who spends a few furtive afternoons together before agreeing to part. The beauty of the film is its sheer simplicity, so sensitive and sentimental. The misery of the two adult people caught up in a hopeless affair is reflected with such deftness and compassion that it drew praise as the best of David Lean's four films with Noel Coward. Celia Johnson and Trevor Howard star as the flickering lovers, with Stanley Holloway filling out the cast. "Brief Encounter" was first released in 1945.

The second feature at 9:30 p.m., "The Astonished Heart," released three years later, places Noel Coward in the leading role. In his own screenplay, Coward plays a tormented psychiatrist who is torn between the love for his wife of 12 years and his passionate desire for another woman. Coward is joined by Margaret Leighton and Celia Johnson.

In the words of the New York Times in 1948, "... the dialogue lets off caustic sparks ... there is a nice suggestion of animal vitality to Margaret Leighton's portrayal of a Mayfair temptress and there is compassionate resignation and dignity, however misguided, in Celia Johnson's portrayal as the aggrieved wife."

Both films are in black and white.

"Brief Encounter" and "The Astonished Heart" are part of the Janus Collection, made possible on PBS by a grant from Exxon.

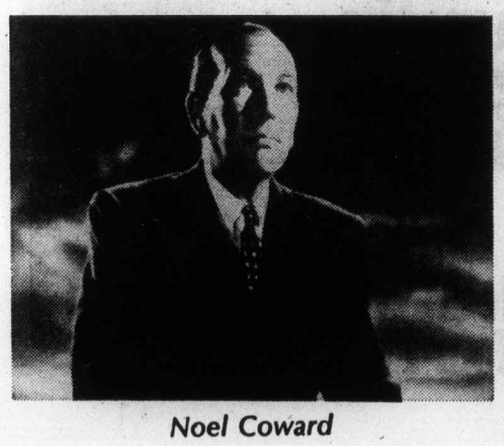

Noel Coward

CABLE 10 PROGRAM

THURSDAY, OCT. 20

5:30 p.m. UNICEF.
6:30 p.m. Here's Lowther.
7 p.m. Challenge for Change.
8 p.m. The Professionals.
8:30 p.m. Inter-School Debates.
9 p.m. Adventures in the Past.
10 p.m. MP Report.

Today's Highlights

Audubon Wildlife Theatre, on 13 at 3 p.m. Exotic Connecticut: film-maker William Jahoda features unusual aspects of his home state.

Nixon and Watergate, on 11 at 7:30 p.m. Special: Former President Richard M. Nixon discusses Watergate in this interview with David Frost, taped in April 1977 near San Clemente, Cal. (90).

Canadian Express — Variety, on 2 at 9 p.m. Folk singer Valdy, the hometown band and members of Homemade Theatre in a lighthearted, documentary-style look at life on the road. Songs include "Peter and Lou," "Landscapes," "Flying," "Sometimes I Can't Believe."

Best Years of 'Your Hit Parade', on 4 at 12:40 a.m. This 1975 musical salute reunites eight "Hit Parade" singers and shows clips from 1950-58. Host Richard Dawson's guests include Snooky Lanson, Gisele MacKenzie, Ray Charles, Tommy Leonetti, June Valli.

bill's PHOTO SUPPLY
serving the professional and the amateur
Complete Darkroom Supplies
Darkroom Rentals
Trade-Ins
Hasselblad—Olympus
Canon—Leica—Minolta
Pentax—Nikon—Konica
Kodak, Unicolor, Agfa, Ilford
Beseler and Omega Enlargers
CHARGEX
Downtown
1675 DOUGLAS ST.
383-7443
8-24
LANGFORD — 800 GOLDSTREAM — 478-2712

Friday, October 21

CBC 2	CBUFT 3	KOMO 4	KING 5	CHEK 6	KIRO 7	TIME	CHAN 8	KCTS 9	KSTW 11	KVOS 12	CKVU 13
Giant In Touch continued	100 Tours Oraliens	Good Morning America Window Cross-Wits	Today continued Seattle Today	Canada A.M. continued Daybreak Joyce Davidson	Patches Kangaroo Here's Lucy Price	8:00 8:30 9:00 9:30	Canada A.M. continued Cooking Joyce Davidson		Rascals Bozo 700 Club continued	Frisky Frolics Bewitched Mike	Flintstones Vancouver continued continued
Schools Mr. Dressup Sesame Street	Tam Tam Magazine Faire R. Suisse	Happy Days Pyramid Better Sex Family Feud	Fortune Game Game Gong Show	Giant Mr. Dressup Barton, Company	Is Right Love Young Search	10:00 10:30 11:00 11:30	Jean Cannem Definition Yoga Game	Electric Co. continued continued Documentary	continued Mike Douglas continued	Douglas Love of Life All in Family Phil	continued Paul Bernard Young Family Feud
Bob McLean News Coronation St.	Sesame Les Coqueluches Femme d'	All My Children Ryan's Hope One Life	Squares Days of Our Lives Doctors	News: Ida Clarkson Lucy Show Marcus	News As World Turns Light	12:00 12:30 1:00 1:30	News Columbo continued continued	Electric Co. continued continued continued	News Love Movie, Western	Donahue As World Turns Hollywood	All My Children Makem Party Game
Ryan's Hope Ryan's Hope Edge of Night Cooks	Aujourd'hui Les Ateliers Chiboukis	To Live Hospital (2:15) Edge of Night Treehouse	Another World Movie, Drama	Welby, MD Served? Edge of Night Cooks	All in Family Match Game Dinah! continued	2:00 2:30 3:00 3:30	Another World Alan Hamel	continued continued Journal Speakout	continued continued Flintstones Banana Splits	Newlyweds Match Game Tattletales Jeannie	City Lights Adventure Wildlife Rascals
Young Chefs After School Population All in Family	Bobino Maigrichon L'Heure De Pointe	Merv Griffin continued News	continued continued Game News	Young Chefs Flipper Adam-12 News	Emergency One! News continued	4:00 4:30 5:00 5:30	Sanford, Son Gong Show Emergency One!	Sesame Street Mr. Rogers Electric Co.	Mickey Mouse Gilligan Beaver Bewitched	Funorama Gilligan Three Sons I Love Lucy	Hogan Get Smart Rookies continued
						EVE.					
Hourglass continued M.T. Moore Reach For Top	Ce Soir Juliette Marcus Welby M.D.	continued continued Anything Goes Muppets	continued continued Seattle Squares	continued continued Grizzly Adams	News M.T. Moore Tell Truth Movie,	6:00 6:30 7:00 7:30	News continued Petticoat Julie	Zoom Blue Marble MacNeil Garden	Partridges Brady Bunch Hogan Adam-12	Andy Griffith Squares Jokers Doc in House	Odd Couple Second City Vancouver continued
Tony Randall 3's Company Tommy Hunter	Aller-Retour Concert Populaire Scenario	Donny, Marie Movie Comedy	COP Sharkey Chico Rockford Files	Tony Randall 3's Company Tommy Hunter	Drama continued Switch continued	8:00 8:30 9:00 9:30	Donny, Marie Rockford Files	Wash. Week Wall Street Dickens of London	Jokers Family Affair Marcus Welby, MD	Games Merv Griffin continued	continued Chico Movie, Comedy
Big Hawaii News Niney (11:35)	Science Pacifique Cinema (11:10); Frenesie	continued continued News Baretta	Quincy continued News Johnny	Starsky, Hutch News News	continued continued News Movie,	10:00 10:30 11:00 11:30	Quincy continued News continued	Forsyte Saga Dick Cavett VTR	News Safari Odd Couple Ironside	Medical Centre Fernwood M-A-S-H	continued continued Sports Page Movie,
Minutes Life Movie: (1:05) Mystery	a Suivre Cine-Nuit La Salamandre	continued Avengers (12:40)	Carson continued Midnight Special	Best (12:10) Sellers Movie (1:10) Drama	Thriller continued Movie: (1:05) Thriller	12:00 12:30	Movie, (12:10) Adventure continued continued		continued 700 Club continued continued	Kojak (12:05) continued 700 Club (1:15) continued	Drama continued continued Movie

Spotlight on Movies

Taggart, on 11 at 1 p.m. Western about murder and revenge involving ranchers, hired gunmen and Indians. Tony Young, Dan Duryea and Dick Foran. (1965).

Hard Driver, on 5 at 3 p.m. Drama about the North Carolina stock-car racers, starring Jeff Bridges and Valerie Perrine. (1973).

The Disappearance of Flight 412, on 7 at 7:30 p.m. Drama made for television about a missing airliner. Glenn Ford and Bradford Dillman. (1974).

W.W. and the Dixi Dancekings, on 4 at 9 p.m. Comedy with Burt Reynolds as a likeable con artist who joins forces with a country music band. (1975).

The Fortune, on 13 at 9 p.m. Comedy about two con-men who try to fleece an heiress. Jack Nicholson, Warren Beatty and Stockard Channing. (1975).

The Pit and the Pendulum, on 7 at 11:30 p.m. Horror movie set in a Spanish castle. Vincent Price, John Kerr and Luana Anders. (1961).

Straight On Till Morning, on 13 at 11:30 p.m. Drama about a lonely young girl's fantasy world, and her departure from Liverpool to London where she meets a coldblooded womanizer. Rita Tushingham. (1972).

The Call of the Wild, on 8 at 12:10 a.m. Adventunre made for television based on Jack London's classic story set in the 1890s Klondike. John Beck and Bernard Fresson. (1976).

Sherlock Holmes and the Secret Weapon, on 2 at 1:05 a.m. Mystery set in Britain during the Second World War, where the Gestapo tries to destroy a bombsite and Basil Rathbone and Nigel Bruce try to protect it. (1942).

The Werewolf, on 7 at 1:05 a.m. Thriller about a scientific experiment which turns a man into a werewolf that terrorizes a small town. Steven Ritch. (1956).

The View from Pompey's Head, on 6 at 1:10 a.m. Drama about a lawyer who returns home to investigate embezzlement charges against a famous author's wife. Richard Egan, Dana Wynter and Cameron Mitchell. (1955).

The Fantastic Plastic Machine, on 13 at 1:30 a.m. Documentary focussing on the art of surfing. (1969).

The Glass House, on 8 at 2:10 a.m. Drama made for television about the effect of prison life on a first offender. Alan Alda and Vic Morrow. Filmed at Utah State Prison. (1972).

The Statue, on 6 at 3:10 a.m. Comedy starring David Niven, Virna Lisi, Robert Baughn and Ann Bell. Prudish movie as domestic bliss is threatened when Lisi carves a nude 18-foot statue of her Nobel Peace Prize-winning husband Niven. (1971).

Hush . . . Hush Sweet Charlotte on 8 at 3:40 a.m. A macabre, absorbing drama about a conniving plan by cousin Olivia de Havilland and her old beau Joseph Cotten to do pitiful Charlotte, played by Bette Davis, out of her valuable property. (1965).

Today's Highlights

Julie — Variety, on 8 at 7:30 p.m. Singer Kelly Garrett and comedian Chuck McCann are the guests. Kelly joins Julie for a medley of hits by top female vocalists from the Andrews Sisters to Barbra Streisand. Chuck does a takeoff on a TV health-tonic commercial.

Donny and Marie, on 4 and 8 at 8 p.m. Glen Campbell, Bernadette Peters and Big Bird of "Sesame Street" are the guests. Comedy includes spoofs of the movie "Goldfinger" and "The Honeymooners" TV series, the nightclub debut of a ventriloquist (Glen) and his dummy (Donny).

Tommy Hunter Country, on 2 and 6 at 9 p.m. Carroll Baker, Dick Damron and Cindy Thoms join Tommy, Al Cherney, Donna and Leroy, Maurice Bolyer and the OK Chorale.

VTR on 9 at 11:30 p.m. The first of three shows to feature the work of Eliot Noyes. Tonight's opener includes the Oscar-nominated Clay.

Midnight Special, on 5 at 1 a.m. Performing guest host Elvin Bishop, Van Morrison, the Electric Light Orchestra, Thin Lizzy, K.C. and the Sunshine Band, Crystal Gayle and Ronnie McDowell.

CABLE 10 PROGRAM

FRIDAY, OCT. 21

6 p.m. Hawaiian Night in Saanich.
6:30 p.m. Here's Lowther.
7 p.m. Natural Gardening.
7:30 p.m. Dialogue.
8:30 p.m. Educational Smorgasbord.
9:30 p.m. Gould on Books.
10 p.m. Counselling for Everyone.

Writing a small monthly cheque to Granada means never writing a large blank one to a TV repairman.

You've got to be a little crazy to watch your own colour TV.

*Model shown $20.00 per month.

GRANADA TV RENTAL

Vancouver·Windsor·London·Guelph
Kitchener·St. Catharines·Hamilton
Burlington·Brantford·Toronto·Oshawa
Kingston·Ottawa·Montreal·Quebec City

RENTING VS BUYING
A 3 year comparison

	GRANADA	BUYING
YR 1	$256.80	$ 307.54
YR 2	205.44	367.47
YR 3	179.76	414.52
TOTAL	$642.00	$1,089.53
DIFFERENCE $447.53		

Both prices based on 20" colour TV sets.

Buying figures based on average years cost $566.03 ($529.00+$37.03 Provincial Sales Tax) financed over 36 months at 21% per annum.

Buying figures for years 2 and 3 include cost of post warranty service. ($59.95 and $107.00 respectively.)

All Granada locations are open daily from 9 AM to 9 PM, and Saturday till 6.

Give us a call soon. We're listed in the Yellow Pages.

1314 Broad St., Victoria.
386-8826

CBC AM-FM Radio Highlights

SATURDAY
AM Network

5:05 p.m. Festival Celebrations — Today: Tenor Jon Vickers in concert with the Saskatoon Symphony Orchestra, conducted by Ruben Gurevich. From the Saskatoon Centennial Auditorium, recorded in conjunction with the Organization of Saskatchewan Arts Councils.

7:05 p.m. Between Ourselves — Schools on Wheels, a documentary on the railway coaches that served as mobile schools for the children of northern Ontario from 1926 to the forties. Where formerly there was no school at all, these travelling schools, hitched on to a CN train, visited small communities, staying in one place for a week. The teacher would leave homework behind, then move on to the next stop. Children came by foot, boat, snowshoes, dogteams and skis to meet the school car.

9:05 p.m. Ideas '78 — An exploration of new frontiers in science, medicine, archeology, institutions and ideologies. The second season for this series from the Humanities dept. Co-ordinating producer: Len Scher. Tonight: Conversations. Part I — E. F. Schumacher, the late author of Small is Beautiful — A study of Economics As If People Mattered, challenges the existing economic order and proposes a less specialized and more human approach to technology.

11:04 p.m. The Hornby Collection — An anthology of plays, documentaries, interviews and selected fiction for sound, written, prepared and produced in B.C. Tonight: British Columbia — A Painter's Landscape: (a) "Hundreds and Thousands" — a reading from Emily Carr's Journals by Dorothy Davies; (b) Jack Shadbolt is interviewed at his home on Hornby Island.

FM Network

10:05 p.m. The Light Music Society — A series of musical programs devoted, in the main, to the neglected field of light concert music. Host is Warren Davis.

CBC-AM 690
CBC-FM 105.7

11:05 p.m. The Great Canadian Gold Rush — A rock music series, with host Terry David Mulligan, from Vancouver.

SUNDAY
AM Network

1:05 p.m. CBC Stage — The Ventriloquist, by new wave German playwright Thomas Andresson, translated by Derk Wynand. A psychological mystery-thriller in the manner of Sleuth. A distinguished German doctor comes to an American private detective to find a mysterious 'ventriloquist'. Stars Sandy Webster and Chris Wiggins.

7:05 p.m. Symphony Hall — Returns for another season. Tonight: The Montreal Symphony conducted by Charles Dutiut; Kyung-Wha Chung, violin: Symphony No. 83 in G minor (Haydn); Concerto in D major (Starvinsky); Symphony No. 9 in E minor (New World) (Dvorak). Also on FM at 1:30 p.m.

9:05 p.m. Concern — Tonight: Greenpeace Farm. A visit to Denman Island on Canada's West Coast, where Greenpeace Farm — an active workshop for alternate technology — is located. Here, Jim Bohlen, and engineer and former military research specialist, is devising technology on a human scale.

MONDAY
AM Network

10:30 p.m. Mostly Music — Host: Howard Dyck. Tonight: CBC Vancouver Chamber Orchestra conducted by John Avison; Jane Manning, soprano: A Program of English Music — O Saisons, O Chateaux (Elisabeth Lutyens); Variations on a Theme by Frank Bridge, Op. 10, and Les Illuminations, Op. 18 (both by Britten).

11:20 p.m. Nightcap — Otto Preminger reminisces about his early days in Hollywood.

FM Network

8:04 p.m. Ideas — Referendum Canada: A Country at the Crossroads. A view of our country; nationalisms; the creation and suppression of Quebec; how we treat our rebels; the propaganda war between the PQ and Ottawa; Pierre Trudeau and Rene Levesque, former friends; Hydro Quebec and its power . . . the mighty Liberal Party; the legacy of October, 1970, in both Canadas.

9:04 p.m. Beethoven Week — The Toronto Symphony Orchestra, conductor, Klaus Tennstedt; Soloist is pianist Anton Kuerti: Symphonies Nos. 1 and 2; Piano Concerto No. 3.

TUESDAY
AM Network

8:30 p.m. Touch the Earth — The best in folk, country and roots music with international recording artist Sylvia Tyson and broadcaster Doug Lennox. Tonight: The first of two specials on this year's Winnipeg Folk Festival featuring performances by John Hammond, Buffy St Marie, the Red Clay Ramblers, Debbie McClatchy, Leon Redbone and many more. Interviews by Bruce Steele.

11:20 p.m. Nightcap — a program on the founding of an avant-garde art school in Toronto, Art's Sake. Graham Coughtry, Dennis Burton and Robert Markle are co-founders. The Midwich Cuckoos — Part XII.

FM Network

8:04 p.m. Ideas — Friedrich Wilhelm Nietzsche (1884-1900). A dramatized biography of the 19th century German philosopher, called the father of existentialism. About his painful life, and its effect on his work, subsequently misused by the Nazis. Also interviews with Walter Kaurmann and other experts. Dramas by James Nichol.

9:04 p.m. Beethoven Week — The Toronto Symphony Orchestra Concerts, conductor Klaus Tennstedt; soloist: violinist Pinchas Zukerman: Prometheus Overture; Violin Concerto; Symphony No. 3 (Eroica).

WEDNESDAY
AM Network

8:30 p.m. Ninety Minutes with a Bullet — Top 40 hits and the latest in pop music journalism with rock expert Jim Millican.

8:04 p.m. Ideas — Television: A surrogate world. The 25th anniversary of TV in Canada. A cause for celebration? We view the TV generation — what we watch; news, action, adventure, sitcoms, game shows, comedy, kids shows and specials. Who owns the networks, and who should? What values are transmitted? Violence? Power politics? Fear? Fun? What about pay TV and border wars? U.S. domination of the system? An evaluation of this century's most significant art form and addiction by Norman Lear, George Gerbner, Norman Campbell, Al Johnson, Jack Leonard, Morris Wolfe, Robert Sklar, Wallace Westfeldt, Mark Frieman, plus other critics, producers, power brokers, and favourite TV stars. The series was prepared by Joyce Nelson.

THURSDAY
AM Network

8:30 p.m. Jazz Radio Canada — Great jazz for every taste and persuasion with co-hosts Lee Major and Mary Nelson. Tonight: The Tommy Banks Quintet featuring P. J. Perry recorded live at the Alberta Festival in Edmonton; Electronic Funk featuring the Bob Buckley Synthesizer Band recorded live from the Vancouver East Cultural Centre as part of the CBC Vancouver Heritage Festival.

11:20 p.m. Nightcap — Novelist Christopher Isherwood discusses his latest book, Christopher and His Kid, an autobiographical account of his and W. H. Auden's adventures in the permissive, anarchic society of Berlin in the thirties. The Midwich Cuckoos — Part XIV.

FM Network

8:04 p.m. Ideas — Five Faces of Communism — A first-hand look at modern Eastern communism, unloved by intellectuals, workers and even bureaucrats, unable to inspire the young, or give goods to the old. Prepared in London from material gathered in Iron Curtain countries by Michael Dobbs, BBC and The Guardian, and Gwynne Dyer, Sandhurst lecturer.

FRIDAY
AM Network

10:20 p.m. Mostly Music — Host: Howard Dyck. Tonight: The Vancouver Symphony Orchestra, conducted by Kazuyoshi Akiyama; Phyllis Curtin, soprano: Der Schauspieldirektor Overture, K.486 (Mozart); Exsultate Jubilate, K.165 (Mozart); Symphony No. 4 in G major (Mahler).

11:20 p.m. Nightcap — Backstage at the Paris Opera with American soprano Martina Arroyo who plays Leonora in Verdi's La Forza del Destina. The Midwich Cuckoos — conclusion.

FM Network

8:04 p.m. Ideas — Broadcasts of the best available lectures given publicly this year in Canada, the U.S. and abroad, on a wide range of subjects by informed and articulate speakers.

9:04 p.m. Beethoven Week — The Toronto Symphony Orchestra Concerts, again the conductor is Erich Leinsdorf and tonight the soloist is Malcolm Frager, pianist.

Midband TV Programs

October 16-23

Midband programs, broadcast by KCPQ-TV, Tacoma (Channel H) can only be seen by viewers whose television sets have a converter.

Sunday, Oct. 16 — 4, Idea Thing; 4:30. It's About Time; 5, Movie: The Maggie; 7, Dickens of London; 8, Great Performances; 10, Movie: Winter Light.

Monday, Oct. 17 — 6, Mr. Rogers' Neighborhood; 6:30, Achieving Your Potential; 7, Parent Effectiveness; 7:30, Dick Cavett; 8, Dickens of London; 9, The American Short Story; 10:30, VTR; 11, Consultation; 11:30, Captioned News.

Tuesday, Oct. 18 — 6, Mr. Rogers' Neighborhood; 6:30, The Black Experience; 7, Who Lives Next Door?; 7:30, Dick Cavett; 8, Live From Lincoln Centre; 11:30, Captioned News.

Wednesday, Oct. 19 — 6, Mr. Rogers' Neighborhood; 6:30, Mainstreaming the Exceptional Child; 7, As We See It; 7:30, Dick Cavett; 8, The French Chef; 8:30, John Komen and; 9, The David Susskind Show; 11, Insight; 11:30, Captioned News.

Thursday, Oct. 20 — 6, Mr. Rogers' Neighborhood; 6:30, Aide-ing in Education; 7, Consumer Survival Kit; 7:30, Dick Cavett; 8, Once Upon a Classic; 8:30, The Best of Ernie Kovacs; 9, Hurry Tomorrow; 10, The Age of Uncertainty; 11, Parent Effectiveness; 11:30, Captioned News.

Friday, Oct. 21 — 6, Mr. Rogers' Neighborhood; 6:30, The Black Experience; 7, It's About Time; 7:30, Dick Cavett; 8, Washington Week in Review; 8:30, Wall Street Week; 9, Visions; 11, High School Football.

Saturday, Oct. 22 — 4, Images of Aging; 5, Nova; 6, Once Upon a Classic; 6:30, Wall Street Week; 7, Black Perspective on the News; 7:30, Music; 8, Evening at Symphony; 9, College Football; 11, Big Time Wrestling.

CHANNEL F

Public-affairs Channel F in Victoria Cablevision's Midband service blends entertainment and information each weekday, starting at 2 p.m., and can be seen by TV converter or set accessory. In the coming week:

Monday, Oct. 17 — Canada's armed forces go into action in two films, Teamworkers and Today and Every Day. Plus two continuing Vancouver Cable 10 series, Parks and Nature, and Learning to Play the Organ.

Tuesday, Oct. 18 — A look back at life in medieval Europe through the UBC series Beyond the Memory of Man; this time, the locales are Cologne, Trier and Anemeurium.

Wednesday, Oct. 19 — Another spirited Inter-School Debate from Victoria Cable 10, in between two more episodes in the Environmental Centre's Solar Energy series.

Thursday, Oct. 20 — The UBC art-history story Pyramids to Picasso, shown through Camosun College, reaches the glories of Greece.

Friday, Oct. 21 — Modern TV's Canadiana series provides Faces Atlantic, Faces Ontario and Faces West, followed by the much-requested Film Board story of Castleguard Cave.

T.V. SERVICE

EATON'S
Television and Appliance Repair
Dial 382-7141
Ask for Appliance Repairs

ELECTROHOME
FACTORY TRAINED SPECIALISTS
• BLACK & WHITE TV
• COLOR TV • STEREO
• VIDEO SYSTEMS
WARRANTY DEPOT FOR FANON COURIER AND COBRA CB'S
• WE REPAIR ALL MAKES •
385-3384 155 LANGFORD ST.
6-3 Next to Doman's Lumber

Butler
BUTLER BROTHERS
ADMIRAL
Master Care Maintenance Centre
TV SALES and SERVICE
1720 Douglas 383-1511

Kent's TV
FACTORY AUTHORIZED SERVICE FOR
• SONY • SANYO
• RCA • ELECTROHOME
SERVICE TO ALL MAKES OF TV's, RADIOS, STEREOS
742 FORT ST. 383-7104
6-3

ELECTROHOME
For Fast, Reliable Color TV Service
CITY CENTRE TV
University Heights Centre
Open Daily 10 a.m.-10 p.m.
477-6971

PHILIPS MODULAR 4
WE SERVICE WHAT WE SELL
PHILIPS
ELECTRON TV
SALES & SERVICE
100 BURNSIDE RD. W.
383-5432

TELEVISION SERVICE CENTRE
1014 Cook Street at Fort
383-6083
Same Day Service in Our Shop or in Your Home
RENTALS AND SALES

Sears
TV Repairs
595-9111
Charge It on Your Simpsons-Sears All Purpose Account

Home of the Week

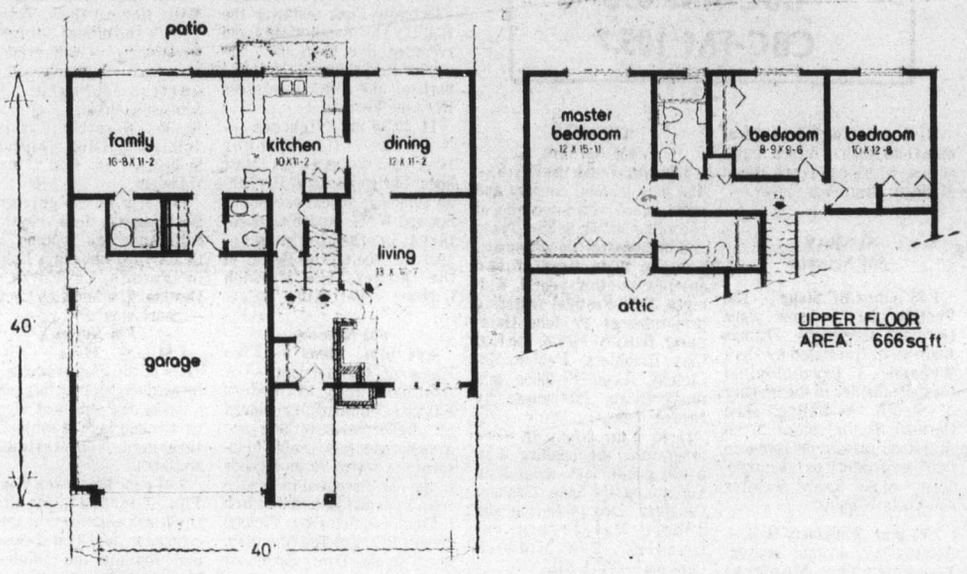

MAIN FLOOR
AREA: 950 sq ft

UPPER FLOOR
AREA: 666 sq ft

PLAN Nº 76-1616
AREA: 1616 sq. ft.
WIDTH: 40 ft.

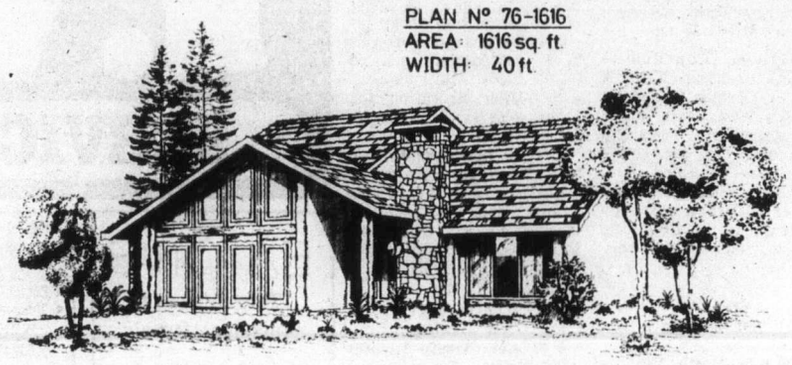

Spacious Three-Bedroom Home

The pleasing exterior of this three bedroom one-and-one-half story contemporary has the lofty appearance of a country estate, featuring cedar shake or asphalt shingle roof, stone veneer chimney and a sloping roof extension over the rain-sheletered entrance.

Two steps down from the entrance takes you into the spacious living room with vaulted ceiling and corner fieldstone fireplace. This room affords easy access to both dining room and kitchen yet still provides seclusion for entertaining.

The U-shaped kitchen is conveniently central to the dining and family rooms, and has generous counters and cupboards. The adjoining three-piece vanity bathroom, utility room with washer and dryer and the large storage area off the family room achieve the greatest possible convenience.

A variation of this plan, (Plan No. 77-1616), has a full basement into which the utility room could be moved, allowing expansion of the family room or additional storage area.

The already large family room has sliding doors connecting to the patio and is divided from the kitchen by a snack bar. This bar could be replaced by a separating wall which, combined with the removal of the utilities to the basement, could be of enormous benefit to the family with younger children — providing a vast indoor child-oriented area with easy access to the outdoors.

The upstairs has a luxuriously appointed master bedroom which has a three-piece ensuite bath with skylight dome and a large closet connected to the attic storage area over the garage. This area could easily be developed into an even larger walk-in closet or some combination of closet-storage-office.

Plan for design No. 77-1616 may be obtained at a cost of $60 for the first set and $9 for each additional set, plus $4.00 for postage and handling. B.C. residents please add 7% sales tax.

Send for the current edition of Select Home Designs Series No. 34 featuring imaginative decorating and home improvement ideas plus 350 quality home plans of every type. Available for $2.25 ($1.75 plus 50 cents postage and handling). To order these items please send cheque or money order payable to the Home of the Week. Address to: Home of the Week, c/o Victoria Press, 382 West Broadway, Vancouver, B.C. V5Y 1R2.

SOAP OPERA SCENE

Stephanie Keeps Things Bubbling

By STEVEN SCHEUER

NEW YORK — Marie Cheatham, who keeps things bubbling as Stephanie Collins Pace in Search for Tomorrow (CBS), is a fascinating individual who has a steady grasp on life and is enjoying it to the fullest. The sparkling and loquacious actress came from humble beginnings and she says she thinks the experience has helped to make her strong.

"I grew up in Oklahoma and Texas and we had some rough times when I was a youngster, but the one thing that always saw us through was the love my family had for each other," the actress said without a trace of sentimentality.

One of her favorites is her grandfather, a real character if ever there was one. Marie describes him as gruff and a tease, which is his way of showing affection. She tries to get down to Texas as often as she can these days since her grandfather is convinced his time has come. Marie likes to think he's going to be around for a long time to come.

"The last time I was home, and went to see him, I told him that I loved him as I was leaving, and he cleared his throat and replied, 'I guess I love you, too,' which is the first time I have ever heard him use the word."

Marie has been with Search for almost three years and she still emjoys playing in the soap.

PLOT PORTENTS

Backing Derek's salon on The Young and the Restless has Kay Chancellor off booze, smokes and self-pity, but Jill is back in town and her bond with Derek appears stronger. Under Vanessa's urging, the hint for son Lucas begins to take form. And the house villain, Ron Becker, won't give up plans to make off with his daughter Karen, continuously blaming Mom for his deficiencies.

Doug faces more roadblocks to his liquor licence problems on Days of Our Lives. Atwood is behind it all, ready to take over and turn Doug's Place into a casino. Trish and David maintain their happy marriage front, but both know it's really a bust. Meanwhile, Mike is lying in the weeds, waiting. The big question is — Will Jean Barton finally leave violent Fred?

CHANNEL CHATTER. Start knitting those booties and buntings. Courtney Sherman and Peter Simon, who are married in real life and play married lawyers Kathy and Scott Phillips in Search for Tomorrow are expecting their first child soon. Both have children from previous marriages. In the storyline, Kathy is also pregnant, but naturally, the complications in the plot don't reflect the happiness Courtney and Peter are experiencing in their private lives . . . Jon Cypher recently joined As the World Turns (CBS) in the role of Dr. Alexander Keith, the stern head of surgery at Memorial Hospital. Cypher spent the last six years working in California and returned to New York for this assignment. Incidentally, TV viewers might be interested in konwing that Cypher played Prince Charming opposite Julie Andrews' Cinderella in the TV production of Rodgers and Hammerstein's musical adaptation 20 years ago. Soap fans may recall Jon from a stint on Love Is a Many Splendored Thing, in which he played Spencer Garrison's lawyer . . . If you have been a faithful fan of Days of Our Lives (NBC), you might have caught the 3,000th telecast on Oct. 4. The series debuted on November 8, 1965. Time sure flies when you're having a good time watching people having a bad time, doesn't it? . . . Leslie Charleson left soaps to do prime-time shows and she was quite successful. However, the lure of soaps beckoned and Leslie can be seen as Dr. Monica Webber in General Hospital (ABC). Husband and wife acting teams are nothing new on soaps (as aforementioned), All My Children (ABC) also has one — The Danelles. John Danelle plays Dr. Frank Grant and John's real-life wife, Lisa Wilkinson, plays his TV wife, Nancy Grant, on the popular soap. It's a nice way to make a living, they both agree.

Marie Cheatham and Peter Simon.

The Calendar

Places to go, things to do — for the coming week in the Victoria area.

(Material for publication should be submitted to The Prevue Calendar, Box 300, Victoria, V8W 2N4, to arrive not later than Tuesday noon of the week preceding the event. Prevue reserves the right to accept, reject or edit material.)

MUSIC

SUNDAY: VICTORIA SYMPHONY ORCHESTRA: William Tritt, pianist performs Beethoven's Concerto No. 1 in C. Laszlo Gati conducts. Royal Theatre, 2:30 p.m. Repeat Monday at 8 p.m. Also on program; Mendelssohn's Italian Symphony.

MONDAY: MURRAY McLAUGHLIN in concert, McPherson Playhouse, 8 p.m.

TUESDAY: "TUESDAYMUSIC" University of Victoria, MacLaurin 144, 12:30 p.m. Free.

IVAN REBROFF, great Russian basso; Royal Theatre, 8 p.m.

WEDNESDAY: JULIAN BREAM, world famous guitarist, Royal Theatre, 8:30 p.m.

AMITY SINGERS, An Evening of Folksong; Jon Washburn conducts. Empress Hotel Crystal Ballroom; refreshments; 8:30 p.m. Concert repeated Thursday.

THURSDAY: EARSCAPE, UVic new music concert series of Art Gallery of Greater Victoria, 1040 Moss.

THE STAMPEDERS in concert with special guest James LeRoy; Memorial Arena, 8 p.m.

THE BELFRY, 1291 Gladstone, presents Jim Woodyard, singing country-folkrock. Concert repeated Friday; 8 p.m. both nights.

FRIDAY: TRIO VICTORIA, first recital of season, Craidgarroch Castle, 1050 Joan Crescent; works by Beethoven, Haydn, Tchaikovsky.

"FRIDAYMUSIC," University of Victoria, MacLaurin 144, 12:30 p.m. Free.

FILMS

SATURDAY: AUDUBON WILDLIFE FILMS; Albert Karovonen "Wilderness Alberta." Newcombe Auditorium, 8 p.m.

TUESDAY: PROGRAM OF SHORT CANADIAN FILMS organized by National Film Board and Art Gallery of Ontario. The Belfry, 1291 Gladstone, 8 p.m.

FRIDAY: NATIONAL FILM BOARD, free noon screening, 811 Wharf. Travel: Me and Same McGee; Waterways to Explore; Niagara: Free.

GALLERIES

SATURDAY: OPEN SPACE GALLERY, 510 Fort; stretched canvas scultures by Tom Yody. Through Oct. 23.

SECESSION GALLERY OF PHOTOGRAPHY; Paul Strand, Mexican Portifolio. Through Oct. 22. Viewing hours, both galleries; Monday, 7 p.m.—10 p.m.; Thuesday-Friday, 10 a.m.-5 p.m.; Saturday, noon-5 p.m.

UTLEY'S GALLERIES, 9182 East Saanich Road, shows recent paintings and drawings by Jack Wilkinson through Oct. 30. Gallery hours, Tuesday through Sunday, 11:30 a.m.-5:30 p.m.

ARDATH DAVIES; watercolors and mixed media. Leafhill Gallery, 47 Bastion Square. Through Oct. 22.

ART GALLERY OF GREATER VICTORIA, 1040 Moss; Fred and Isabel Pollard Collection in new Asian Wing; Glenn Howarth; Frederic Marlett Bell-Smith (1846-1923); Victoria and Albert Museum watercolors; Development of Canadian Art; European Decorative Art. Through Oct. 23.

DELLA PARANICH, recent oils, acrylics and watercolors; Karibu's Upper Gallery, 565 Johnson; through Oct. 22, 10 a.m.-5 p.m. weekdays. Gallery open Sunday, 2 p.m.-4 p.m.

SUNDAY: MINI JONES; new works in watercolor and graphics; Maples Gallery, Keating Cross Road and West Saanich. Opens 1 p.m., continues through Oct. 30.

MONDAY: EMILY CARR ARTS CENTRE, 207 Government; Poster display. Through Oct. 28.

TUESDAY: MAXWELL BATES, ROBERT DE CASTRO, new works. Backroom Gallery, 2070 Oak Bay. Through Oct. 29.

CABARETS

SATURDAY: BIG "I", NORM WATSON AND WOODSHED. Ingraham Hotel; Dine 7 to 9 p.m. Dance 9 p.m. to 2 a.m.

FRIDAY: BIG "I", SWEET POTATO. Dance 9 p.m. to 2 a.m. Dine 7 to 9 p.m.

THEATRE

SATURDAY: AFTER ABRAHAM: Bastion Theatre premieres new play by Ron Chudley. Historical drama about Gnerals Wolfe and Montcalm. Runs through Oct. 22, McPherson Playhouse, 8 p.m.

THE THREE BEARS, adapted in an original musical for children by Marge Adelberg. Presented by Four Seasons Musical Theatre at Cedar Hill Community Centre, 3220 Cedar Hill Road, 2 p.m. Repeats Oct. 22 (North Saanich School, Macdonald Park Road:, Oct. 29, Nov. 5.

FRIDAY: YOU'RE A GOOD MAN, CHARLIE BROWN, presented by Peninsula and Manta Players, Parkland Secondary School, Sidney, 8 p.m. Repeat, Saturday, 8 p.m., Sunday, 2 p.m.

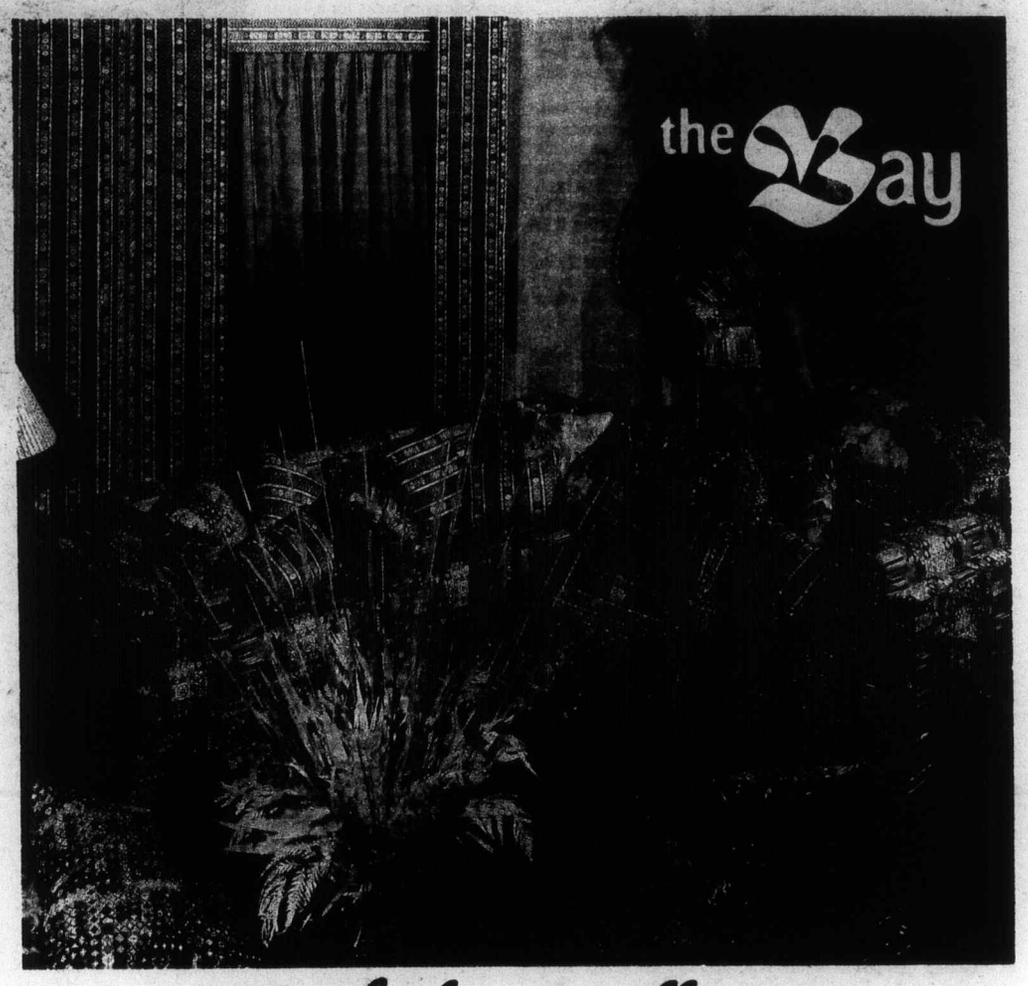

The Rubaiyat collection

once in a great while something this exciting in home furnishings and accessories

A collection that encompasses not just fine furnishings, co-ordinated in colour, tone and design, but a carefully researched blending of accessories to create a mood for the entire home.

Consider the fine furniture pieces: sofas, sectionals, sofa beds, wing chairs. All upholstered in finely hued co-ordinate colours that evoke the mid-east. Colours like palest green, terra cotta, sand, azure. Blended together in mosaic-like patterns so that any piece complements the other. Then consider drapery fabrics and ready made draperies, co-ordinated to the Rubaiyat look.

Add the naturals of today. Textured carpets, baskets in a variety of weaves, copper, brass, natural woods, touches of the exotic.

And this mood goes from room to room.

For the bedroom there are bedspread ensembles and comforters. For the dining room, table cloths, placemats and beautiful inlaid trays. Even a shower curtain for the bath.

We have created fashion vignettes for every room in the home. In the mood of Rubaiyat.

See this exciting collection now at the Bay.

Home Furnishings, Fourth Floor

Hudson's Bay Company

Pat Barclay

My father was in the naval reserve during the latter part of the Second World War, a lieutenant-commander in charge of naval motor transport on the Pacific Coast. We lived at Esquimalt, near the Givenchy Dockyard, where you could see corvettes and minesweepers and destroyers up close almost any day of the week, once they let you through the gates. Consequently, when my parents took me to see that old Humphrey Bogart picture, Action in the North Atlantic, about a ship on convoy duty, I found I could taste the salty spray and smell the smoke from Bogey's cigarettes. Few films have ever come alive for me the way this one did, because I saw so few of them as a young child.

Imagine my delight, then, to find that Morley Callaghan's new novel contains an account of a corvette on Atlantic convoy duty. Callaghan's mastery of suspense, his easy, subtle style and his exacting use of detail and dialogue have surely never been combined to better effect. The book is the kind of story you hate to put down but will yourself to do so anyway, because you want the pleasure of reading it to last.

Its title is Close to the Sun Again, which could hardly be more apt. If you've never read a Morley Callaghan novel, there is no better place to begin. I don't know if it's his best novel, but it's made me want to re-read the others, just to find out.

Close to the Sun Again is the story of Ira Groome — rich, distinguished and widowed — and how he comes to terms with his life.

We meet Groome in his 50's, the newly-retired head of the Brazilian Power Corporation who moves to Toronto and a token position as chairman of the city's police commission. His real task, however, is to "relive scenes in his life." He has built his career on the credo, "No personal involvements allowed", and has come to realize that long ago he was someone else, someone who was "able to hear the voices in his own heart."

★ ★ ★

All this may sound embarrassingly sentimental and corny, and in clumsier hands it easily could be. But in this novel Callaghan expresses his preoccupation with passion and violence and yes, "soul", with such artful simplicity that he easily lures the undemurring reader into his web.

It is the same with his characters. Obviously, Ira Groome is an exceptional person. Callaghan doesn't just tell us this, he shows us Ira in action, handling the politics of the police commission like Nijinsky on a stage strewn with three-legged racers. His heroine, Gina Bixby, has an exotic background and the right words to make us believe in it.

When Callaghan wants to describe the goodness and courage of Mason, the sick-bay attendant, he supplies an anecdote which conveys it all: "In training exercise at Pictou, when the Captain had given the order to abandon ship, everyone had gone over the side but Mason. The Captain roared at him, 'Abandon ship, do you hear?' Mason came to attention, jumped over the side, and was drowning. They hauled him in. He couldn't swim. The Captain said, 'Why didn't you say you couldn't swim when I shouted at you?' And Mason said simply, 'You didn't ask me, sir.' "

Ira Groome does succeed in reliving his past, of course, which is how we find ourselves in mid-Atlantic on a Second World War corvette. Groome is Number One, the first mate, and instrumental in the recovery of three survivors from a sunken ship.

Two of them are Gina Bixby, a New York gambler's daughter, and Jerome Chone, her father's bodyguard. Though beset on all sides by their lack of privacy and the looming presence of Chone, Groome and Gina reach an intuitive understanding. When tragedy strikes, Groome finds it easier to silence "the voices in his heart" than to reflect and mourn. Only when, years later, he succeeds in reliving his relationship with Gina does he come "close to the sun again."

I'd like to reveal more, but in fairness to Callaghan I won't. Suffice it to say that this novel contains as much violence, action, drama and suspense as one could wish, and carries its philosophic and symbolic cargo lightly and well. I wish Callaghan had considered the problem of guilt, which Groome most surely have felt, but I'm not complaining. Close to the Sun Again is easily the best novel I've read this year.

CLOSE TO THE SUN AGAIN, by Morley Callaghan. Macmillan $9.95.

BOOKS

'In the Great Tradition'

By ANTHONY JENKINS

"The crisis consists precisely in the fact that the old is dying and the new cannot be born"

So begins the epigraph to John Fowles' new novel, and it points forward to the narrator's long unravelling of his psyche as he seeks for a way to reconcile his present way of life with the events of his past. It is also a statement which applies to England in the 1970's, since the novel is as much an exploration of contemporary social patterns as it is the record of Daniel Martin's journey into himself.

Journeys into the self have always been at the centre of Fowles' novels. His first, The Collector, about a man who imprisons the girl he loves, explored that situation from both the imprisoner's and the captive's viewpoints. His next, The Magus, set its hero down a number of hallucinatory trails till he reached the point where he could see his own intrinsic selfishness. The last novel, The French Lieutenant's Woman, was in many ways a portrait of the major ideas of the 19th century, but it, too, was concerned with truth and illusion: the struggle in the individual between selfishness and idealism.

His new book places Fowles firmly in "the great tradition" of the English novel and underlines the triviality of his American counterparts. For despite the experimental and imaginative risks that American writers often take in expanding the limits of the novel-form, their subject is always the psychological exploration of the central individual. The "I" runs adrift across his society, whereas in the English novel the central figure is shown as a projection of the surroundings in which he lives.

★ ★ ★

For Fowles the novel is a peculiarly English form. Its elusive narrative disguises and its dependency upon fine shades of meaning make it the perfect dissecting-instrument for a society whose surface appearances are an instinctive disguise:

"Since we are so careful only to reveal our true selves in private, the 'private' form of the read text must serve us better than the publicity of the seen spectacle. Furthermore the printed text allows an escape for its perpertrator. It is only the spoor, the trace of an animal that has passed and is now somewhere else in the forest; and even then, given the nature of language, a trace left far more in the reader's mind (another forest) than outside it . . ."

And in many ways Daniel Martin is a journey through a forest. It is long and difficult. But once one has pushed through the thickets of the first

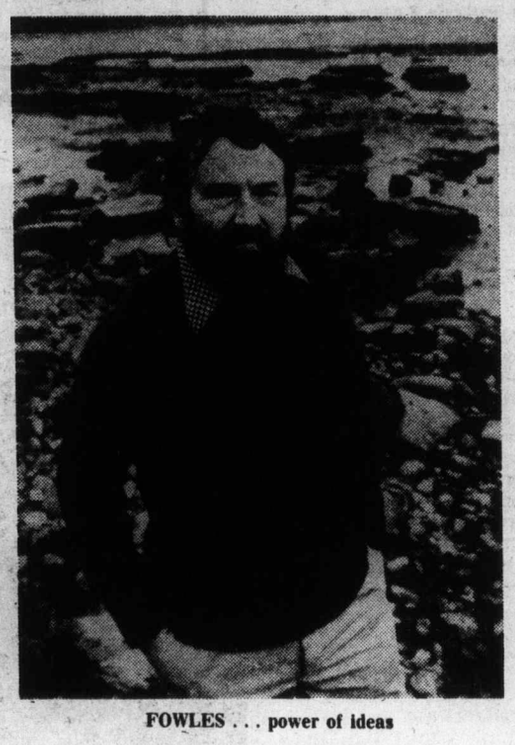

FOWLES . . . power of ideas

50 or so pages, the power of Fowles' words and the strength of his ideas pull us irresistibly forward.

He uncovers so many truths, so much that plays upon our deepest feelings, that by the end of the book we stand (like Daniel Martin with the Rembrandt self-portrait in Ken House) before a coherent and profound work of art. In Fowles' hands the novel once more becomes a detailed criticism of life.

Yet on its surface this novel is probably Fowles' simplest. It is basically a love-story. Daniel Martin, divorced from his wife, soured by the shallowness of a screen-writer's career in Hollywood, is suddenly forced to return to England and his past roots by the news that his oldest friend is dying of cancer. Their meeting brings him face to face with himself as well as with his friend from whom he has long been alienated. He also has to come to terms with his family and with figures out of the past and present.

Daniel has always been fascinated with mirrors. Now each incident and person (particularly each woman) in his life becomes a mirror in which to study himself with his "English" sense of despair. The narrative switches backward in time, its voice moves inside and outside of Daniel himself, as events in the present trigger off memory and guilt:

"Perhaps all this is getting near the heart of Englishness: being happier at being unhappy than doing something constructive about it. We boast of our genius for compromise, which is really a refusal to choose; and that in turn contains a large part of cowardice, apathy, selfish laziness . . . Other races look at themselves in the mirror, and either live with the reflection or do something practical to improve it. We paint an ideal, or a dream, self on the glass and then wallow in the discrepancy."

But this is not simply the story of Daniel's despair and he is not left wallowing in self-pity. He is always engaged with other minds, in conversation with his family and, particularly, in the letters of his current girl-friend, a much younger, intelligent film-star. Presented with new views of himself and troubled by the collapse of his generation's world since the 1950's, Daniel is forced to qualify and adjust his own opinions so that he emerges as a complex and growing personality.

★ ★ ★

In this way, Fowles presents us with many of the things that affect our present lives and can argue those issues from many points of view. For instance, Daniel's dominant impression of his ex-wife's aristocratic second husband is as a well-meaning anachronism. But when he watches him during a walk through his estates he sees inside the man with a sudden pity: "He knew the odds were hopelessly against him, that history, the overwhelming new awareness of personal rights that had followed universal education and the universal publicity of the new media . . . must win now."

The novel, then, has depth. It is also epic, not simply in its size, but in its scope, which reaches into the eternal images of the human condition. On that level it can be seen as a fall from paradise and the long journey back to grace.

The book opens in a Dorset corn-field, golden in its sun-filled innocence. The clumsiness of young Daniel is contrasted with the muscular orchestration of the village reapers. Then, as a portent for the rest of the novel, a German plane screeches low over the plowmen and their horses. And the chapter closes with a rabbit-hunt amidst the last stooks of corn; its final image a maimed and bleeding animal.

★ ★ ★

This is followed by two other idylls of a different sort. In the first, the adult Daniel's love-making in his Hollywood apartment is interrupted by the telephone call which will open "the door to the wall" he has built around himself. The second episode takes us backwards, to his student days in Oxford, where a lazy afternoon on the river is disrupted by the discovery of a dead woman lying in the reeds of a quiet backwater, the probable victim of an American GI.

These scenes precipitate Daniel's journey, through which he rediscovers himself in order to build on bew foundations, like Adam exiled from Eden. Sex plays a crucial part in this modern odyssey too, and, like contemporary Europe (and the Oxford girl in the reeds), Daniel is also constantly battered by the American experience.

Finally, in the last chapters, Daniel reaches the pit of despair in a surreal, underworld landscape at the ruined temple of Palmyra in winter. There, he and his companion stumble upon a pair of wild puppies. Their bedraggled mother tries to lure the intruders away and unexpectedly provides Daniel with the clue to happiness through her example of selflessness and love.

The novel can be accused of being too rarified. All Fowles' characters, even the supposedly half-educated, talk philosophically. But though he may sacrifice the reality of his characters, the sheer weight of his story convinces us that by the end Daniel has reached love through a greater knowledge of himself and his family.

As Fowles himself says, his novel is "intended as a defence and illustration of an unfashionable philosophy, humanism." That philosophy may at times seem elitist, even snobbish in its strictures against our fallen standards in a media-crazed age, but it is finally a vindication of the value of love and compassion.

DANIEL MARTIN, by John Fowles. Collins. $13.95.

E. D. WARD-HARRIS

A History of Christianity That Puts Emphasis on its People

When I read the words on the cover — The Christians, by Bamber Gascoigne — my heart sank. Was this someone cashing in on the popularity of that sanctimonious old so-and-so, Malcolm Muggeridge? Several hours later, when I'd read the book, I realized I hadn't made a single note — which gave me an excuse to read it again. For me to be carried away by a book with such a title, it has to be exceptional. Believe me, it is.

Sadly, I had never heard of Bamber Gascoigne, who, I subsequently discovered, was a scholar at Eton and Cambridge, a Fellow at Yale, and is the author of three previous books as well as being a sort of resident intellectual BBC television personality.

★ ★ ★

Gascoigne actually wrote this book during the three years he spent preparing a series on The Christians for television, so once again we are indirectly indebted to the BBC for a book of value.

What makes the book so interesting is that it treats religion differently from a conventional book on Christian history. It is about people, events and places, rather than theory or theology.

Gascoigne tells the story of the Christians by tracing the history of their developing religion through the individual men and women who shaped it. It is at once a story of colossal undertakings and spectacular successes and ferocious intolerance, greed and bloodshed — with politics and power marching side by side with the most intimate personal experience of God.

The cast of characters, vividly brought to life in sparkling prose, is as varied as the painting and architecture the faith has inspired.

St. Francis of Assisi was a Christian, who chose a life of simple poverty; so were the Renaissance popes, who manipulated the affairs of the Church to benefit their illegitimate children.

Richard the Lion Heart was a Christian who gaily slaughtered Muslims for the glory of God; so were Victorian missionaries who risked death in Africa to bring the heathen to God — and a proper understanding of the English way of life.

St. Ignatius of Loyola was a Christian who persuaded nine fellow students in Paris to become the nucleus of his Jesuit order; so was Martin Luther, who at precisely the same time was creating a very different kind of family, as an ex-monk married to an ex-nun.

Though each was a Christian, each worshipped, and loved, a very different God.

Gascoigne, who clearly possesses a profound knowledge and love of music, painting and architecture, uses these adroitly to show how the past lives on in the present, and the present is firmly rooted far back in the past through the living link of ancient sects and orders that carry on today in their immemorial way.

★ ★ ★

He shows us the self-confidence of 6th-century Orthodoxy as reflected in the famous mosaics of Ravenna, then records the astonishing fact of Soviet citizens worshipping in surroundings that still echo that ancient imperial tradition. He dwells, with some relish I might say, on the gruesome obsessions of the Middle Ages, and then shows how these gave place to the Christian humanism of 15th-century Florence.

Then, effortlessly, like a magician, he takes us to Ethiopia, where Christian monks lead monastic lives that Charlemagne would have considered primitive.

And from Ethiopia he carpets us to St. Catherine's monastery at the foot of Mount Sinai which, since the 7th century, has been surrounded — and protected — by Islam!

★ ★ ★

Gascoigne never fails to make his point and never fails to fill in just enough detail to satisfy the student, but his style of writing, which is sometimes off-hand, even debonair, may offend those who are easily offended, particularly when he tosses in a few light paragraphs in the middle of a heavy description. Like the following, which appears in the chapter dealing with the Middle Ages:

"But there were more pleasant ways of doing penance than wearing a hair shirt or saying a thousand Hail Marys, and the most pleasant of all was to go on a pilgrimage. It was a serious business, travelling from shrine to shrine, but it was also a very good outing — this was the tourism of the Middle Ages.

"A party of pilgrims set out with just as much excitement as a package tour today, and they would be just as varied a group of people. Chaucer's Wife of Bath would be good value on any tour. She knew almost as much about pilgrimage as about love. Three times to Jerusalem, five husbands — a fair balance . . ."

He goes on to explain that what mattered to pilgrims was relics — fragments of saints, from a tiny splinter of bone to a whole skeleton. So valuable were these precious attractions, we learn, that saints were cut up, sold, and even stolen.

All this is, of course, true, but few, if any, authors have ever dared to use such language when dealing with a sacred subject. Gascoigne does it constantly. After the pompous moralizing and pious nonsense found in most religious books, I found Gascoigne's airy, but still scholarly, approach delightfully refreshing.

I learned more about the history of Christians from this book than from any other single source, simply because I didn't feel like a student reading a text by a sophistical theorist, inebriated with the exuberance of his own virtuosity.

I haven't done Gascoigne justice; but how do you do justice to a writer whose every page rivets your attention, and who can cause a professional reviewer to forget to take notes?

As splendid as Bamber Gascoigne's work is, it must be stressed that The Christians would not have had the same impact without the more than 200 splendid photographs taken by the author's wife.

★ ★ ★

The Christians is a complicated story, but between them, Bamber and Christina Gascoigne have traced a clear path, with complete objectivity as to the claims of theology or sect, by concentrating on moments of significant detail.

Unless we're lucky, we may never know how the story was treated to measure up to the demands of the immediacy of television. All I know is that the more sustained narrative of the written word conjures into life the motives, passions, fears, and achievements of the Christians. Can one ask for more?

THE CHRISTIANS, by Bamber Gascoigne. Clarke, Irwin $17.50.

Watchers of Early Skies

By JULIAN REID

Modern Druid order performs old ritual at Stonehenge

"The oldest profession," judging from recent archaeological discoveries, is not what you probably think it is. Harlotry, it seems, was long predated by a very different sort of nocturnal activity: astronomy.

Some 30,000 years ago, if Yale researcher Alexander Marshack is to be believed, our Stone Age ancestors were already keeping track of the motions of the moon, incising their records into bones and broken pieces of antler. Much later, but still long before the dawn of recorded history, the first predecessors of our modern observatories were erected all around the world. From the towering megaliths of Carnac to the pebble-outlined "medicine wheels" of our own Canadian prairies, preliterate man displayed an almost universal concern with the creation of ingenious structures for measuring the motions of the heavenly bodies.

Most famous of these prehistoric "observatories," needless to say, is Stonehenge. In 1963, astronomer Gerald S. Hawkins advanced the theory that this vast prehistoric temple, parts of which date from more than 4,500 years ago, was in fact a remarkably sophisticated "computer" designed to predict eclipses of the moon.

Such notions met little favor among members of the archaeological establishment. But they captured the imagination of the general public, not to mention that of Hawkins' fellow astronomers — among them the famed cosmologist Fred Hoyle. Over the ensuing years Hoyle has meticulosuly reviewed the relevant evidence; and now, in On Stonehenge, he presents his latest conclusions.

Although written for the layman, Hoyle's little book is considerably heavier going than Hawkins' best-selling Stonehenge Decoded and its sequel, Beyond Stonehenge. Moreover, while Hoyle's views regarding the detailed techniques by which Stonehenge was utilized to predict eclipses differ somewhat from Hawkins', the points at issue are unlikely to excite the average reader.

Still, anyone especially interested in Stonehenge, or megalithic astronomy in general, should find this a rewarding book. For the rest, suffice it to say that, skeptics notwithstanding, Hoyle's careful analysis seems to confirm the essentials of Hawkins' original theory. Stonehenge, it appears, was indeed an eclipse-predictor, erected by a people with a considerable knowledge of astronomy and of mathematics.

Such confirmation is hardly surprising, since over the past decade the study of prehistoric astronomy has grown increasingly respectable. Its development from yesterday's unthinkable heresy to tomorrow's textbook orthodoxy is briefly chronicled in John Michell's A Little History of Astro-archaeology.

Michell is a rather crotchety British scholar who has little patience with the fashionable notion of what the Germans call "Urdummheit" — that "primordial stupidity" which supposedly afflicted our precivilized ancestors, rendering them mysteriously incapable of thinking as effectively as we can. Instead, he has devoted himself to the task of systematically re-creating "the magical science of antiquity," a view of the world which, he believes, embodies profound insights which we have long since lost.

In such previous books as The View Over Atlantis, City of Revelations, and The Earth Spirit, he claimed that the inhabitants of megalithic Britain went to vast lengths in reshaping their landscape to accord with the dictates of a highly-developed system of "magical geometry." Needless to say, such views find little favor among conventional prehistorians.

The present volume, in any case, is among Michell's more conservative efforts. It contains no really outrageous assertions — apart, perhaps, from the questionable statement that conventional academic prehistory has been reduced to utter "wreckage" by the researches of the astro-archaeologists.

All in all, this is an absorbing and generally sound survey of a fascinating subject, with a good selection of illustrations — though, as is usual with Michell, the frame of reference is somewhat insular, limited almost exclusively to British sites and treating much of the work on them rather sketchily, at that. Still, anyone willing to shell out $10.50 for a notably slim volume (in this case a mere 85 pages) should find that A Little History of Astro-archaeology makes an appealing introduction to a topic which may have larger implications than conventional historians would like to have us believe.

ON STONEHENGE, by Fred Hoyle. Oxford. $6.95.

A LITTLE HISTORY OF ASTRO-ARCHAEOLOGY, by John Michell. Oxford. $10.50.

'Shoestring Schools' Histories Recorded

By RONALD ROMPKEY

Towards the end of Goodbye, Mr. Chips, an aged schoolmaster, coaxed out of retirement to preside over his old school while the able-bodied fight the First World War, hears the news of the Armistice. "With his old tattered gown, his walk that was just beginning to break into a stumble, his mild eyes peering over the steel-rimmed spectacles, and his quaintly humorous sayings," writes James Hilton, "Brookfield would not have had an atom of him different."

As Mr. Chipping became part of the fabric of Brookfield, the figure of the eccentric but lovable Mr. Chips became established in the public mind as part of the mythology of the British public school and its Canadian counterpart.

* * *

Such individuals have existed, as anyone who attends an old boys' or old girls' reunion will find out. In old boy Robertson Davies's Fifth Business, a Canadian history master goes so far as to instruct us, "If a boy can't have a good teacher, give him a psychological cripple or an exotic failure to cope with; don't just give him a bad, dull teacher. This is where the private schools score over state-run schools; they can accommodate a few cultured madmen on the staff without having to offer explanations."

The aim of A Question of Privilege, it seems, is to offset the effects of such generalizations by examining the actual origins and ideals of some 50 Canadian independent schools currently or formerly members of the Canadian Headmasters' Association or the Canadian Association of Principals of Independent Schools for Girls.

Mrs. Gossage's intention is to demonstrate that such schools are not havens for dull children, places of privilege for the rich or retreats for eccentric teachers uncomfortable in the public school system. We learn that they are, in fact, more than that, and a good deal of demythologizing does go on.

* * *

But it is not history and it is not pedagogy. It is folklore and legend, for it subsitutes one set of impressions for another. By dividing the schools into three groups — early church-supported institutions, secular schools and what she calls "private venture schools" — her method is to describe the founding of each one and sketch its progress through the perils of the subsequent years.

We find that independent schools (an American coinage that gets around the confusing connotations of "public" and "private") have been faced, in nearly every case, with the basic question of surviving at all, and it is thus surprising that the book is not a rehearsal of the glories but of the vicissitudes they have encountered individually.

Founded by strong-minded individuals to meet local educational needs, they faced leadership crises when the founder retired. Over the years, enrolment fluctuated wildly, particularly during wartime; universities withdrew their patronage; municipalities forced relocation; British and American staff stifled a distinctive Canadian style.

Internally, there was the vexing problem of finding a suitable headmaster or headmistress, the need to woo old boys' and old girls' associations for support, the want of competent domestic staff and the hazards of student drinking, sexual discovery and pranks.

More than all these put together, though, the two greatest threats were insolvency and fire. Time after time we note how the founder or principal ran the operation on a shoestring or placed his or her security in jeopardy to keep the school alive. But what is even more intriguing is the frequency of fire. No independent school in Canada has reached full status without a disastrous conflagration. (Trinity College School, Port Hope, Ont., must surely carry off the palm for survival here, having survived no less than five raging infernos by 1928). Why, the reader wonders, is such an event so common?

No answer is hinted at, though there are plenty of other hints, particularly when we read of the lives of the founders, the instances where schools have closed, and the tensions set up by contiguous boys' and girls' schools.

On these matters our author is disappointingly coy. Her sketches are so generalized that they make one school sound very much like another: for her method is not critical but anecdotal, and she chooses anecdotes which are quaint and unlikely to give offence. Instead, she focuses on the founders, the Great Men or Great Women who bore such delicious names as Newton Wolverton (Woodstock), Lucius Doolittle (Bishop's), Spareham Sheldrake (Lakefield), Mildred Roechling (Edgehill), Miss E. Gordon Waugh (St. Clement's), C. S. Fosbery (Lower Canada), Mrs. Hamlet S. Philpot (Elmwood), and the team of Miss Janet Virtue and the Rev. C. A. Heaven (Hillfield-Strathallan).

Perhaps the fault here is that the author is attempting to do too much. She announces at the outset, "This book is intended to help bridge the chasm of understanding, by examining the roots and origins of a representative number of independent schools . . ."

Most troublesome of all is the irritating note of earnestness communicated by the imagery of the school magazine. To meet the requirements of such imagery, people are continually being "put to the test", at which point they either "take up the slack" or "let down the side" in their attempts to "carry on the work" already begun by somebody else. The bridge across the chasm has clearly been started here, but the roots could still bear closer and more skilful scrutiny.

A QUESTION OF PRIVILEGE, by Carolyn Gossage. Peter Martin Associates. $15.

38th Anniversary CELEBRATION CONTINUES . . .

with these SUPER SPECIALS!

ROTEL®
"Quietly making a name for itself".

Rotel has emerged as one of the leading high quality Hi-Fi manufacturers in the world. The reputation established upon reliability and high performance at value for money prices. Every Rotel product is built to last.

Anniversary Priced Receivers
RX102 — 10 Watts per channel $159.60
RX152 — 15 Watts per channel *191.60 RX602 $319.00
RX202 — 20 Watts per channel *223.60 RX802 $399.60

AR-3a/Improved
demonstration models
limited quantities

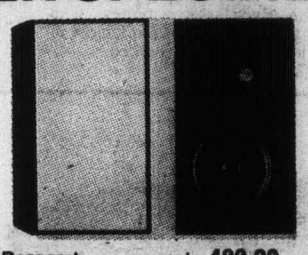

AR 3a Acoustic Research .....pair 499.00
AR6 Acoustic Research .....pair 239.00
SSC310 Sony .....pair 69.95
SS1250 Sony .....pair 199.00
SS3150 Sony .....pair 349.00
SS5050 Sony .....pair 549.00

PIONEER® Specials!

demonstrator units mostly one — of-a-kind

SX1250 — 160 Watt/Channel Receiver $749
SPEC-1 — Stereo Pre amp.
SPEC-2 — 250 Watt/Channel power amplifier Combination $1250

HPM200 5-Way Speaker System. Matches 30 to 250 Watt amplifiers $1050
SA9900 ..... $629
SA950 ..... $399
TX9500 AM/FM Tuner $329
Project 100A Speakers $199
CS66G Speakers $199

Dual

clearance prices on Precision Dual Products

MOD502 $154.25
MOD510 $180.00
MOD601 $212.60
MOD1249 $212.60

P. E. Changers
3046 $130.50
3048 $144.00

All above units are complete with base and dust cover but do not include cartridge.

SHOP AT THE SIGN OF THE QUAIL.

QUEALE ELECTRONICS LTD
1004 NORTH PARK ST. PHONE 388-6171
also 1161 Bowen Rd., Nanaimo, 753-1124

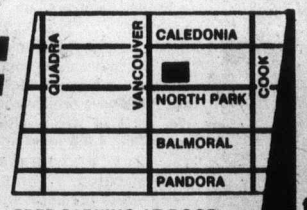

FREE PARKING AT DOOR

Serving Vancouver Island's electrical needs since 1939

C901 Dual Auto Reverse Cassette Deck. 375.00

Many in store specials from a wide variety of products